

COME TO OUR
114th CALEDONIA FAIR

Thursday, Sept. 25th to
Sunday, Sept. 28th, 1986



at the Caledonia Fairgrounds
on Highway 54

In Memoriam

1985

Mrs. Harcourt Kern

Mr. Emerson W. Peart

Mr. Jack Williamson



DON DOUGLAS
President
Tel. 765-6222

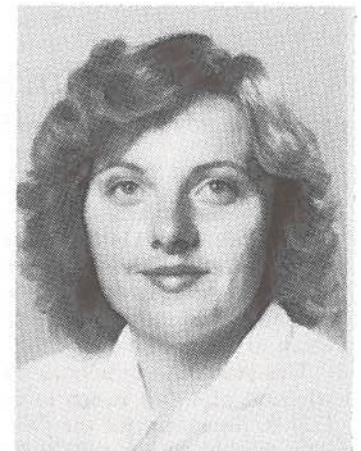

VICKIE PEART
Secretary-Treasurer
Tel. 522-8181 Residence
765-6861 Office



President of Lady Directors
MRS. BEVERLY BUIST
Tel. 765-2106

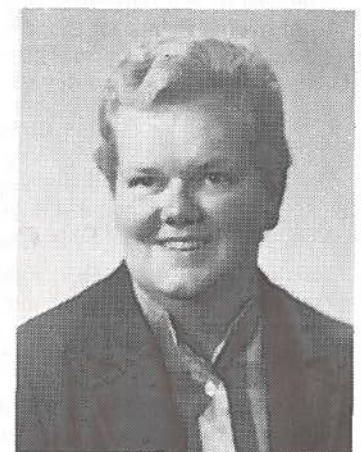

Sec. - Tres. of Lady Directors
MRS. AL McEACHERN
Tel. 765-4711

PRESIDENT'S MESSAGE for 1986

At this time I would like to extend a sincere welcome to all our fair friends — both exhibitors and visitors. It is indeed an honour to serve as president of the 114th annual Caledonia Fall Fair. As the end of September draws closer, the directors and helpers of the fair board are working steadily to dress up the fair grounds for your visual appreciation as well as incorporating a few new ideas which we hope will add much to our endeavours.

This year we are undertaking a first for Caledonia Fair which is the selection of a fair queen to represent us and our community at the C.N.E. Sweetheart of the Fair Pageant as well as various other functions throughout her reign. We hope we can be as successful in this venture as we have been in other fair competitions over the years. I would like at this time to mention two noteworthy achievements from last year's fair at Ontario Association of Agricultural Societies Convention in Toronto. Our fair display prepared by Ruth Zadanyi came first out of 47 entries from over all of Ontario's fairs and our photographic display produced by Bill Balsdon took prizes in 5 out of 8 sections and finished 1st in overall points for Class A & B fairs.

And now to this I would like to add the following article which partially describes a typical day at the fair.

DON DOUGLAS,
President Caledonia,
Agricultural Society

The Caledonia Fair

Let's go to Caledonia Fair, someone said
Yes, we agreed and nodded our head.
We'll go now, please get in the car,
I guess we can go just as we are.

We parked the car and caught the tram
We got to the gates with no traffic jam.
We paid our admission, small children are free
We head for the tent under the willow tree.
They're judging the babies, one by one
Mingling with crowd is a lot of fun.

They have cattle and horses and chickens galore
And goats and sheep and many more.

There's arts and crafts for us to see
Flowers and cooking and fine stitchery,
There's grain and vegetables, fruit and hay
And the way they're arranged is quite a display.
The directors have done a tremendous job we can tell
The exhibition hall always looks just swell.

A paratrooper, my brother said
How about a merry-go-round instead?
So each of us climb on a colorful horse
And baby come with me of course.
We manage to go on lots of rides
We fly and bump and go down slides.

We find a bench to rest our feet
While Mom gets us a special treat.
We get caramel corn and candy floss
We pass it around and we pass it across.

Conklin's games look like lots of fun,
My daddy stops to play just one
We love to watch as daddy throws,
And he may even win, who knows.
Today it seems he just can't lose
He wins a prize and let's us choose.

A dunk um tank is a lot of fun
And so are the horse races, every one.

Let's go to the night show, what shall we see
Bicycle draws, music or a demolition derby?

It's ten o'clock, and time to go
Why do our feet seem to move so slow?

Caledonia Fair will come again next year
I hope good weather will again appear.

PAST PRESIDENTS OF CALEDONIA FAIR

Hugh Stewart	1873-74
David Young	1875-78
James Madigan	1879-80
Matthew Richardson	1881-82
David Young	1883
John Thorburn	1884-85
Joseph Hudspeth	1886-87
George Clark	1888-89
W.H. Hull	1890-91
Thomas Conboy	1892-93
James Urie	1894-95
J. Barrington	1896-97
N.H. Wickett	1898-99
Wm. Petch	1900-01
Isaac Weylie	1902-03
James Douglas	1904
James Parke	1905-06
R.E. Walker	1907-09
D.Z. Gibson	1910-11
W.W. Hull	1912
W.A. Douglas	1913-14
J.W. Richardson	1915-16
Wm. Grinyer	1917-18
J.W. Old	1919
J.M. Moore	1920
Wm. Doyle	1920-21
W.S. Hudspeth	1923-24
M.C. Senn	1925
D. Kelly	1926-27
Wm. Berry	1928-29
J.H. Howden	1930
Joe Martindale	1931-32
T.L. Peart	1933-35
Allan Anderson	1936-37
J. Leslie Old	1938-39
Herbert Howden	1940-41
Fred Stoneman	1942-43
A.J. Cowie	1944
H.J. Anderson	1945
Wilson Douglas	1946
G.B. Martindale	1947
Norman Hyslop	1948
Walter Weylie	1949-50
John K. Peart	1951-52

Tal Woolley	1953-54
Rae Hudspeth	1955-56
George Berry	1957-58
Robert Thompson	1959-60
Ernest Hagan	1961-62
Angus Bain	1963-64
Gilbert Douglas	1965-66
Thomas Hyslop	1967-68
Lewis Hussack	1969-70
Lewis Keefer	1971-72
James McBlain	1973-74
Emerson Peart	1975-76
J.C. Beattie	1977-78
Clarke M. Smith	1979-80
Stanley Jerome	1981-82
Fred Thompson	1983-84

PAST PRESIDENTS OF LADIES DIVISION

Mrs. W. S. Hudspeth	Many years previous and 1945
Mrs. Norman Hyslop	1946-47
Mrs. J. Leslie Old	1948-49
Mrs. Wilson Douglas	1950-51
Mrs. Ross Howley	1952-53
Mrs. G.B. Martindale	1954-55
Mrs. Lewis Keefer	1956-57
Mrs. Robert Thompson	1958-59
Mrs. John K. Peart	1960-61
Mrs. Mac Stoneman	1962-63
Mrs. R.N. Moore	1964-65
Mrs. Ernest Hagan	1966-67
Mrs. Gilbert Douglas	1968-69
Mrs. J.C. Yule	1970-71
Jrs. J.C. Beattie	1972-73
Mrs. Angus Bain	1974-75
Mrs. Rae Hudspeth	1976-77
Mrs. Clarke Smith	1978-79
Mrs. Harold Bothwright	1980-81
Mrs. John Nelles	1982-83
Mrs. Lewis Hussack	1984-85

AGRICULTURAL SERVICE DIPLOMA RECIPIENTS

1939	J.W. Richardson
1940	William Berry
1941	Weylie Hudspeth
1942	
1943	Thos. L. Peart
1944	Herb Howden
1945	Fred Stoneman
1946	Wm. A. Douglas
1947	A.J. Cowie
1948	Dennis Kelly
1949	G. Ben Martindale
1950	
1951	Harry J. Anderson
1952	Norman Hyslop
1953	Wilson Douglas
1954	Duff Thompson
1955	Norman Patterson
1956	Joseph Martindale
1957	J. Leslie Old
1958	A.M. Rice
1959	D. Tal Woolley
1960	Rae Hudspeth
1961	A. Gordon Skinner
1962	George Berry
1963	John K. Peart
1964	Robert F. Thompson
1965	Reg Hudspeth
1966	Ernie Hagan
1967	Angus Bain
1968	Mrs. Norman Hyslop
1969	Mr. and Mrs. Gilbert Douglas
1970	Mr. and Mrs. Cam Wickett
1971	Mr. and Mrs. Thos. Hyslop
1972	Mr. and Mrs. Lewis Hussack
1973	Mrs. Ross Howley
1974	Lewis Keefer
1975	Archie Bain
1976	Mr. and Mrs. Jim McBlain
1977	Mrs. Robert Thompson
1978	Mr. and Mrs. Emerson Peart
1979	Mrs. Mary V. Nelles
1980	Mrs. John K. Peart
1981	Mr. and Mrs. J.C. Beattie
1982	Mr. and Mrs. Clarke Smith
1983	Mr. and Mrs. J.C. Yule
1984	Mr. and Mrs. Stanley Jerome
1985	Mr. and Mrs. Harold Bothwright

INDEX

COMMITTEES OF MANAGEMENT	10
RULES AND REGULATIONS	13
HORSES	19
CATTLE (Beef)	32
CATTLE (Dairy)	37
SHEEP	47
SWINE	52
GOATS	53
POULTRY	55
PROGRAMME	Centre Page
GRAIN	60
HAY	62
ROOTS AND VEGETABLES	64
FRUIT	67
FLOWERS AND PLANTS	69
BAKED PRODUCTS	73
CANNED GOODS AND PRESERVES	76
NEEDLECRAFT	78
ARTS AND PHOTOGRAPHY	83
CRAFTS	85
CHRISTMAS CORNER	87
WOMEN'S INSTITUTE DISPLAY	85-87
BABY SHOW	89
SCHOOL EXHIBIT	90
PET SHOW	95
4-H & JR. ACTIVITIES	96
4-H HOMEMAKING CLUB EXHIBITS	105
HALDIMAND COUNTY —	
JUNIOR AGRICULTURAL CLUBS	106
LIST OF CONTRIBUTORS	109
DONATIONS AND TROPHIES	109

CALEDONIA AGRICULTURAL SOCIETY

OFFICERS FOR 1986

HONORARY PRESIDENT	Fred Thompson
PRESIDENT	Donald Douglas
FIRST VICE-PRESIDENT	Allan Murray
SECOND VICE-PRESIDENT	K. Bruce Smith
SECRETARY-TREASURER	Vickie Peart

DIRECTORS

Three Year Term	Two Year Term	One Year Term
Don Carlin	Bob Creighton	Jack Anderson
James Hussack	Donald Douglas	John Douglas
Thos. Hyslop	Russell Douglas	Don Forbes
Allan Hyslop	John Hussack	Ron Howden
James Harrison	Richard Harrison	Allan Murray
Stanley Jerome	Robert Holt	Mark Peart
Dennis Stoneman	Fred Thompson	K. Bruce Smith
Ralph Yule	Robert Young	John Wickett

ASSOCIATE DIRECTORS

Jim Anderson	Ralph Hedley	Robert Murray
Greg Bates	Mitchell Holt	Allan Parke
John Beattie	Bert Howden	David Peart
Gordon Beckerson	Grant Howley	James Pearce
Donald Berry	Bob Hudspeth	Bill Richards
Ken Best	Robert Hyslop	Chris Richardson
Harold Bentley	C.D. Johnson	Steven Riis
Edmund Burke	Richard Johnson	Allan Smith
J.M. Chapman	Mike Jones	Rae Smith
Eugene Colwell	David Lang	Russell Smith
Bud Cunningham	Kenneth Lang	Eddie Thompson
Robert Cruickshank	J. Keith Lamb	Carl F. Thompson
Ross Deagle	Eric Lindsay	Wendy Thompson
Bill Dobbin	Jim Louks	Dave Trivers
Donald Farrell	Donald McBlain	Harold Tweedle
Stanley Farrell	Ron McClung	Charles VanSickle
Paul Fearman	Al McEachern	David Wickett
Fred Forbes	James McWilliams	John Wilkieson
Rodney Fox	Neil McWilliams	Larry Wilkieson
Allison Gowling	David Montross	Warren Webb
Alice Guthrie	James Moon	Bob Young

HONORARY LIFE DIRECTORS

Angus Bain	Charles Fox	A. Gordon Skinner
George N. Berry	Ernest Hagan	Arthur Thompson
J.C. Beattie	Glen Howley	Elroy Thompson
Bob Blackwell	James McBlain	Robert F. Thompson
Harold Bothwright	Sam McClung	Cameron Wickett
A.J. Cowie	John K. Peart	J.C. Yule
Wilson Douglas	Clarke M. Smith	

HONORARY DIRECTORS

Gordon Miller, M.L.A.	Haldimand-Norfolk
Bud Bradley, M.P.	Haldimand-Norfolk
Robert Nixon, M.L.A.	Brant County
Keith Richardson	Regional Chairman - Haldimand-Norfolk
Edith Fuller	Mayor of Town of Haldimand
Bruce MacDonald	Regional Councillor - Haldimand-Norfolk
Ray Hunsinger	Regional Councillor - Haldimand-Norfolk

HONORARY LIFE MEMBER

Harrison A. Martindale

AUDITOR

Vine & Partners

TELEPHONE DURING FAIR — 765-6861

ZONE 6 REPRESENTATIVES TO ONTARIO ASSOCIATION OF AGRICULTURAL SOCIETY

Director	Mr. Art Gill, R.R. #4 Welland L3B 5N7
Homecraft Representative	Mrs. Dorothy Smith, R.R. #3, Hagersville N0A 1H0
Sec.	Mr. G. Robert Burk, 825 Niagara St. N. Welland L3C 1M4

LADY DIRECTORS

HONORARY PRESIDENT	Mrs. Lewis Hussack
PRESIDENT	Mrs. Beverly Buist
VICE PRESIDENT	Mrs. Charles Fox
SECRETARY-TREASURER	Mrs. Al McEachern
ASSISTANT SEC.-TREAS.	Mrs. Patrick Honchar

Mrs. Jack Anderson	Mrs. Garry Fisher	Mrs. Ken Lang
Mrs. Jim Anderson	Mrs. Joan Forbes	Mrs. Sam McClung
Mrs. Neil Anderson	Mrs. Charles Fox	Mrs. Al McEachern
Mrs. Angus Bain	Mrs. Rodney Fox	Mrs. Brian Miller
Mrs. Gordon Beckerson	Mrs. Gordon Gingrich	Mrs. John Nelles
Mrs. Harold Bothwright	Mrs. Wayne Hannah	Mrs. Emerson Peart
Mrs. Beverly Buist	Mrs. Geoff Hine	Mrs. Randy Slack
Mrs. Keith Crawley	Mrs. Robert Holt	Mrs. Clarke Smith
Mrs. Harold Cruickshank	Mrs. Patrick Honchar	Mrs. K. Bruce Smith
Mrs. Bud Cunningham	Mrs. Ronald Howden	Mrs. Jim Troubridge
Mrs. Donald Douglas	Mrs. Glen Howley	Mrs. John Wickett
Mrs. John Douglas	Mrs. Audrey Hughes	Mrs. Ralph Yule
Mrs. Russell Douglas	Mrs. James Hussack	Mrs. Alex Zadanyi
Mrs. Donald Farrell	Mrs. Lewis Hussack	

HONORARY LADY DIRECTORS

Mrs. John Albin	Mrs. Rae Hudspeth	Miss K. Moore
Mrs. D. Atkinson	Mrs. Thos. Hyslop	Mrs. Hope Murray
Mrs. J.C. Beattie	Mrs. Wm. J. Lang	Mrs. Leslie Old
Mrs. Archie Bain	Mrs. Horace Karges	Mrs. Ralph Yule
Mrs. Al Cooke	Mrs. G.B. Martindale	Mrs. J.C. Yule
Mrs. G. Douglas	Mrs. G. Martindale	
Mrs. Ernest Hagan	Mrs. James McBlain	
Mrs. Reg Hudspeth	Mrs. R.N. Moore	

Committees of Management 1986

GATES — Jack Anderson and Mark Peart, Co-Chairmen; Jim Anderson, Marilyn Anderson, Angus Bain, Ken Best, John Beattie, Don Carlin, Ross Deagle, C.D. Johnson, Jim Louks, Al McEachern, Diane McEachern, George McMaster, David Montross, Clarke Smith, Bryan Smith, Rae Smith.

GROUNDS & BUILDINGS — J.C. Beattie and Stan Jerome, Co-Chairmen; Donald Douglas, Thos. Hyslop, Allan Murray, Clarke Smith, K. Bruce Smith, Fred Thompson, Ron McClung.

CONCESSIONS — Thos. Hyslop, Chairman, Allan Hyslop, Donald Douglas, Vickie Peart.

FAIR DRAW — Clarke Smith and Fred Thompson, Co-Chairmen, Thos. Hyslop, Mrs. Mary Nelles, Mrs. Clarke Smith, Mrs. Harold Bothwright, Mrs. Bernadine Hussack, Mrs. Wendy Thompson.

RACES — James McWilliams, Chairman; Edmund Burke, Neil McWilliams, Bob Young.

NIGHT SHOW & ENTERTAINMENT — Allan Hyslop, Chairman; Ron Howden, Co-Chairman; Eugene Colwell, Gordon Beckerson, Don Berry, Robert Cruickshank, John Hussack, Thos. Hyslop, Robert Hyslop, James McBlain, George McMaster, Steven Riis, Larry Wilkieson, John Wilkieson, John Wickett, Warren Webb, Bob Young.

EXHIBITION HALL — Allan Murray and John Wickett, Co-Chairmen; J.C. Beattie, John Beattie, Don Douglas, Allison Gowling, Ron Howden, Richard Harrison, Bob Hudspeth, Jim Louks, John Peart, David Peart, Mark Peart, Eddie Thompson, David Wickett, Warren Webb.

PARKING — Don Carlin, Chairman; John Beattie, Gordon Beckerson, Eugene Colwell, John Douglas, Paul Fearman, Fred Forbes, James McBlain, Fred Thompson, Charles VanSickle.

HEAVY HORSES — John Douglas, Chairman; Richard Harrison, J.M. Harrison, Kenneth Lang, K. Bruce Smith, Eddie Thompson, Wendy Thompson, John Wilkieson, Larry Wilkieson.

FIELD CROP COMPETITION — Don Farrell, Chairman; Robert Cruickshank, Co-Chairman; Don Forbes, Richard Harrison, John Hussack, Mark Peart, Russell Smith.

LIGHT HORSES — Ron Howden, Chairman; Donald Berry, Robt. Cruickshank, Fred Forbes, Bert Howden, Robert Hyslop, Allan Hyslop, Gordon Beckerson, Allan Parke.

BEEF CATTLE — John Hussack, Chairman; Dennis Stoneman, Co-Chairman; Greg Bates, Jim Hussack, Ralph Hedley, Jim Louks, Robert Murray.

DAIRY CATTLE — Bob Creighton, Chairman; Russell Douglas, Co-Chairman; Harold Bothwright, John Beattie, Bud Cunningham, Bill Dobbin, Rodney Fox, Eric Lindsay, Richard Johnson, Bill Richards, Chris Richardson, Carl Thompson, Ralph Yule, Robert Young.

SHEEP — Wilson Douglas, Chairman; J.M. Chapman, Donald Douglas, Alice Guthrie, Mike Jones, Donald McBlain, David Peart.

GOATS — David Peart, Chairman; Mike Jones, Warren Webb.

PIGS — James McBlain and Don Farrell, Co-Chairmen; Richard Harrison, Jim Louks.

POULTRY — J.M. Harrison and Jim Pearce, Co-Chairmen; Bob Hudspeth, James McWilliams, James Moon, Art Thompson, Harold Tweedle.

GRAIN & SEED — Ralph Yule, Chairman; Robert Holt, Co-Chairman; Robert Cruickshank, Stanley Farrell, Mitchell Holt, Richard Harrison, Kenneth Lang, David Peart, Mark Peart, Steven Riis, John Wickett, Carl Thompson.

HAY — John Wilkieson, Chairman; Greg Bates, Don Berry, John Hussack, David Lang, Don McBlain, Allan Smith, Carl Thompson.

ROOTS, VEGETABLES & FRUIT — Dennis Stoneman, Chairman; Don Carlin, Eugene Colwell, Russell Douglas, Don Forbes, Stanley Jerome, Elroy Thompson, David Wickett.

JR. DEPARTMENT — Allan Murray, Chairman; Rodney Fox, Co-Chairman; Ken Best, Harold Bentley, Donald Farrell, Donald Forbes, Jim Hussack, Ralph Hedley, Allan Parke, K. Bruce Smith, Russell Smith, Bryan Smith, Dave Trivers, Robert Young.

COMMERCIAL PRODUCTION FEATURES — James McBlain, Chairman; Dennis Stoneman, Ralph Yule, Wilson Douglas, John Wilkieson.

LADIES DIVISION

PAST PRESIDENT Mrs. Bernadine Hussack
PRESIDENT Mrs. Beverly Buist
VICE-PRESIDENT Mrs. Madeline Fox
SECRETARY-TREASURER Mrs. Diane McEachern
ASS'T SEC.-TREAS. Mrs. Sue Honchar

FLOWERS & PLANTS — Mrs. Kenneth Lang, Mrs. Rodney Fox, Mrs. Jim Troubridge.

BAKED PRODUCTS — Mrs. Clarke Smith, Mrs. Harold Cruickshank, Mrs. John Wickett, Mrs. Jack Anderson.

CANNED GOODS & PRESERVES — Mrs. Sam McClung, Mrs. Patrick Honchar, Mrs. Ron Howden, Mrs. Gary Fisher.

NEEDLECRAFT — Mrs. Charles Fox, Mrs. Neil Anderson, Mrs. Angus Bain, Mrs. Gordon Gingrich, Mrs. Joan Forbes, Mrs. John Douglas, Mrs. Al McEachern, Mrs. Don Farrell.

ART & PHOTOGRAPHY — Mrs. Alex Zadanyi, Mrs. Brian Miller, Mrs. Wayne Hannah.

CRAFTS — Mrs. Geoffrey Hine, Mrs. Jim Anderson.

CHRISTMAS CORNER — Mrs. Harold Bothwright, Mrs. Laurel Slack.

WOMEN'S INSTITUTE — Mrs. Donald Douglas, Mrs. Audrey Hughes.

SCHOOL EXHIBIT — Mrs. K. Bruce Smith, Mrs. John Nelles, Mrs. Glen Howley, Mrs. Ralph Yule, Mrs. Bud Cunningham, Mrs. Russell Douglas, Mrs. Margaret Crawley.

JUNIOR COMMITTEE — Mrs. Robert Holt, Mrs. Gordon Beckerson, Mrs. James Hussack. Assistant - Mrs. Bev Elfving, Home Economist.

FLOATING COMMITTEE MEMBER — Mrs. Emerson Peart.

CALEDONIA FAIR DRAW

Sunday Afternoon; September 28th, 1986
at 4:00 p.m.

1st Prize - 20" Colour T.V.	Value \$459.00
2nd Prize - Card Table & Chairs.	Value \$229.00
3rd Prize - Portable Double Taping System	Value \$189.00
4th Prize - Boston Rocker	Value \$175.00
5th Prize - Floor Lamp	Value \$125.00

(Not necessary to be present to win)

Tickets available from any Director or in the
Exhibition Hall during the Fair

TICKETS: \$1.00 each - 3 for \$2.00

RULES and REGULATIONS

1. That competition for the following prizes be open to the world, except when otherwise specified in the Prize List.
2. ADMISSION FEES:
Thursday, September 25th — All admissions \$1.00 all day on Thursday.
Friday, September 26th — Adults \$3.00, High School Students \$2.00, Public School and under free until 5 p.m.
Saturday, September 27th — Adults \$3.00, Children between the age of 6 and 14 years \$1.00.
Sunday, September 28th — Adults \$3.00, Children between the age of 6 and 14 years \$1.00.
Friday Nite, September 26th, Saturday Nite, September 27th — Adults \$3.00, Children between the age of 6 and 14 years \$1.00.
Grandstand will be free both afternoons and evenings.
Limited car parking on the grounds and on the square — \$2.00.
3. All exhibitors to receive an exhibitors ticket instead of a membership card.
4. That annual Senior exhibitor fee will be \$3.00 and Junior exhibitor fee \$2.00. Each exhibitor must purchase a exhibitor ticket before making entries, a registered firm being recognized as one exhibitor. Membership tickets may also be purchased for \$3.00.
5. All entries to be made by mail or otherwise before 8 p.m. on September 10th to the Secretary at Caledonia.
6. Completed entry tags and exhibitor ticket will be mailed to all Exhibitors whose entry lists are in our office before September 10th.
7. Where the amount of prizes won by the exhibitor is over \$10.00, \$3.00 will be retained for exhibitor fee for 1987.
8. Where the amount of prizes won by the exhibitor is less than \$3.00 there will be no deductions in lieu of entry fees.
9. The Society will not be responsible for any loss, damage or accident occurring to any person or property on the grounds during the Fair. The Directors hope patrons of the Fair will obey orders. The Society will take all reasonable care of exhibits, but will not be responsible for any loss or damage.
10. While every possible assistance will be most cheerfully given in placing exhibits, no package or case of any kind whatsoever will be opened unless accompanied by the exhibitor or someone sent specially in charge.
11. That all articles entered for competition must be entered in strict accordance with the Prize List in order to secure a prize, the exact number and quantity stated in the Prize List being strictly adhered to.

NEEDLECRAFT — Mrs. Charles Fox, Mrs. Neil Anderson, Mrs. Angus Bain, Mrs. Gordon Gingrich, Mrs. Joan Forbes, Mrs. John Douglas, Mrs. Al McEachern, Mrs. Don Farrell.

ART & PHOTOGRAPHY — Mrs. Alex Zadanyi, Mrs. Brian Miller, Mrs. Wayne Hannah.

CRAFTS — Mrs. Geoffrey Hine, Mrs. Jim Anderson.

CHRISTMAS CORNER — Mrs. Harold Bothwright, Mrs. Laurel Slack.

WOMEN'S INSTITUTE — Mrs. Donald Douglas, Mrs. Audrey Hughes.

SCHOOL EXHIBIT — Mrs. K. Bruce Smith, Mrs. John Nelles, Mrs. Glen Howley, Mrs. Ralph Yule, Mrs. Bud Cunningham, Mrs. Russell Douglas, Mrs. Margaret Crawley.

JUNIOR COMMITTEE — Mrs. Robert Holt, Mrs. Gordon Beckerson, Mrs. James Hussack. Assistant - Mrs. Bev Elfving, Home Economist.

FLOATING COMMITTEE MEMBER — Mrs. Emerson Peart.

CALEDONIA FAIR DRAW

Sunday Afternoon; September 28th, 1986
at 4:00 p.m.

1st Prize - 20" Colour T.V.	Value \$459.00
2nd Prize - Card Table & Chairs	Value \$229.00
3rd Prize - Portable Double Taping System	Value \$189.00
4th Prize - Boston Rocker	Value \$175.00
5th Prize - Floor Lamp	Value \$125.00

(Not necessary to be present to win)

Tickets available from any Director or in the
Exhibition Hall during the Fair

TICKETS: \$1.00 each - 3 for \$2.00

RULES and REGULATIONS

1. That competition for the following prizes be open to the world, except when otherwise specified in the Prize List.
2. ADMISSION FEES:
Thursday, September 25th — All admissions \$1.00 all day on Thursday.
Friday, September 26th — Adults \$3.00, High School Students \$2.00, Public School and under free until 5 p.m.
Saturday, September 27th — Adults \$3.00, Children between the age of 6 and 14 years \$1.00.
Sunday, September 28th — Adults \$3.00, Children between the age of 6 and 14 years \$1.00.
Friday Nite, September 26th, Saturday Nite, September 27th — Adults \$3.00, Children between the age of 6 and 14 years \$1.00.
Grandstand will be free both afternoons and evenings.
Limited car parking on the grounds and on the square — \$2.00.
3. All exhibitors to receive an exhibitors ticket instead of a membership card.
4. That annual Senior exhibitor fee will be \$3.00 and Junior exhibitor fee \$2.00. Each exhibitor must purchase a exhibitor ticket before making entries, a registered firm being recognized as one exhibitor. Membership tickets may also be purchased for \$3.00.
5. All entries to be made by mail or otherwise before 8 p.m. on September 10th to the Secretary at Caledonia.
6. Completed entry tags and exhibitor ticket will be mailed to all Exhibitors whose entry lists are in our office before September 10th.
7. Where the amount of prizes won by the exhibitor is over \$10.00, \$3.00 will be retained for exhibitor fee for 1987.
8. Where the amount of prizes won by the exhibitor is less than \$3.00 there will be no deductions in lieu of entry fees.
9. The Society will not be responsible for any loss, damage or accident occurring to any person or property on the grounds during the Fair. The Directors hope patrons of the Fair will obey orders. The Society will take all reasonable care of exhibits, but will not be responsible for any loss or damage.
10. While every possible assistance will be most cheerfully given in placing exhibits, no package or case of any kind whatsoever will be opened unless accompanied by the exhibitor or someone sent specially in charge.
11. That all articles entered for competition must be entered in strict accordance with the Prize List in order to secure a prize, the exact number and quantity stated in the Prize List being strictly adhered to.

- 12. No member will be allowed to make more than one entry in each case for Society Prizes with the same animal or article unless otherwise specified. This rule not to apply to animals in herds or pens, nor to special prizes offered by persons outside the Society, but to apply to all kinds of grains, seeds, flowers, roots and vegetables, domestic and horticultural products, in which additional specimens would necessarily be similar to the first.
- 13. All produce to be growth of parties exhibiting same. Every animal, fowl, article, product or chattel exhibited must be the actual bona fide property and belong absolutely to the person or persons entering or exhibiting the same. In the case of every article, product or chattel exhibited, other than livestock, the said article, product or chattel must be of the actual production, growth or manufacture, as the case may be, of the person or persons owning or exhibiting the same, except specially mentioned in the list.
- 14. Tickets will be placed on the work that has been exhibited before, or is entered in the wrong list, with the words "Ruled Out".
- 15. That the exhibitor of horses, cattle and sheep do bring them forward when called upon by the Directors, otherwise they will not be noticed.
- 16. No competitor will be entitled to a premium if the judges deem the stock or article unworthy of the same.
- 17. Any person interfering by conversation or otherwise, with the judges until after judgment is passed, shall have no prize awarded him.
- 18. Any exhibitor making a protest to the official judges will be required to make a deposit of \$50.00, and if said protest is not sustained the said amount will be retained by the Association.
- 19. All protests to be made in writing as soon as possible, so that the judges in the class may be heard on it, as the Directors of the Society do not constitute a Board of Judges to hear complaints. The Directors earnestly hope that the exhibitors will not enter protests without strong grounds for doing so, as much annoyance and unpleasantness is occasioned by protests of a frivolous nature.
- 20. In case an error occurs in the printing of the Prize List, the Directors have the power to rectify the same.
- 21. In case of insufficient funds, due to weather or other conditions, the Society reserves the right to pay only a percentage of the prizes awarded for exhibits.
- 21a. Should a livestock show be cancelled due to weather or other conditions, the Society reserves the right to pay only a percentage of the prize money for that portion and/or a mileage consideration, at the final decision of the Society executive.
- 22. Notice is hereby given that the Officers of the Society may, by their rules and regulations, prohibit and prevent theatrical, circus and mountebank performances, the sale of Lottery tickets, exhibitions or shows, and may prohibit the sale of cheap jewellery or other articles of a similar nature, and no games of chance or gambling will be permitted on the grounds or within 200 yards thereof; the Society may also regulate or prevent the huckstering or trafficking in fruit, goods, wares or merchandise on the Exhibition Grounds, or within 300 yards thereof.
- 23. All cheques for prize money must be presented at the bank by the last banking day of November.

Entry Form
HALDIMAND'S
CALEDONIA FAIR
THURSDAY, FRIDAY, SATURDAY & SUNDAY
SEPTEMBER 25, 26, 27, and 28th

Please forward with exhibitor fee, see reverse side, if not a retained member from 1985 to the Secretary, Vickie Peart, P.O. Box 1000, Caledonia, Ontario, before Wednesday, September 10th. Earlier entries **Much Appreciated**.

NAME

ADDRESS

Exhibitors Fee Herewith \$

<u>CLASS</u>	<u>SECTION</u>	<u>CLASS</u>	<u>SECTION</u>
.....
.....
.....
.....
.....
.....
.....
.....
.....
.....
.....
.....
.....
.....
.....
.....
.....
.....
.....
.....
.....
.....
.....
.....

(Exhibitors please read reverse side)

Exhibitor Fees

Junior Exhibitor Fees are \$2.00 each and allow Juniors to exhibit in Junior Departments, Classes 43 and 44 only. Should Juniors wish to exhibit in other classes they must obtain a "Senior Exhibitor Card," only, at \$3.00.

However, a Senior Exhibitor Card entitles Juniors to exhibit in both the Junior and Senior Classes.

Senior Exhibitor cards are \$3.00 each and must be obtained by every exhibitor at \$3.00.

Both Junior and Senior Exhibitor Cards entitle the holder, only to limited admission to the 1986 Caledonia Fair.

A Note To Our Exhibitors

Each year it becomes more essential that all entries for the Exhibition Hall be received well in advance of our opening dates so that we may operate a smooth running Fair. Entries in these Departments **MUST** be received by Wednesday, September 10th, however, two or three weeks before that date would be greatly appreciated. We do not encourage added entries, nevertheless, we will continue to cheerfully allow up to five added entries on Wednesday evening, September 24th when the exhibits are brought in (between 6 - 10 p.m.), to any Exhibitor who has forwarded their main list well in advance of our closing dead-line. The Hall Exhibit and Poultry will be removed on Sunday afternoon very promptly after 5:00 o'clock.

A SPECIAL NOTE:

No exhibit can be removed from the Exhibition Hall before 5:00 p.m. Sunday afternoon, September 28th.

Entry Form HALDIMAND'S CALEDONIA FAIR THURSDAY, FRIDAY, SATURDAY & SUNDAY SEPTEMBER 25, 26, 27, and 28th

Please forward with exhibitor fee, see reverse side, if not a retained member from 1985 to the Secretary, Vickie Peart, P.O. Box 1000, Caledonia, Ontario, before Wednesday, September 10th. Earlier entries **Much Appreciated**.

NAME

ADDRESS

Exhibitors Fee Herewith \$

CLASS	SECTION	CLASS	SECTION
.....
.....
.....
.....
.....
.....
.....
.....
.....
.....
.....
.....
.....
.....
.....
.....
.....
.....
.....
.....
.....
.....
.....

(Exhibitors please read reverse side)

Exhibitor Fees

Junior Exhibitor Fees are \$2.00 each and allow Juniors to exhibit in Junior Departments, Classes 43 and 44 only. Should Juniors wish to exhibit in other classes they must obtain a "Senior Exhibitor Card," only, at \$3.00.

However, a Senior Exhibitor Card entitles Juniors to exhibit in both the Junior and Senior Classes.

Senior Exhibitor cards are \$3.00 each and must be obtained by every exhibitor at \$3.00.

Both Junior and Senior Exhibitor Cards entitle the holder, only to limited admission to the 1986 Caledonia Fair.

A Note To Our Exhibitors

Each year it becomes more essential that all entries for the Exhibition Hall be received well in advance of our opening dates so that we may operate a smooth running Fair. Entries in these Departments **MUST** be received by Wednesday, September 10th, however, two or three weeks before that date would be greatly appreciated. We do not encourage added entries, nevertheless, we will continue to cheerfully allow up to five added entries on Wednesday evening, September 24th when the exhibits are brought in (between 6 - 10 p.m.), to any Exhibitor who has forwarded their main list well in advance of our closing dead-line. The Hall Exhibit and Poultry will be removed on Sunday afternoon very promptly after 5:00 o'clock.

A SPECIAL NOTE:

*No exhibit can be removed from the Exhibition Hall before 5:00 p.m.
Sunday afternoon, September 28th.*

HORSES

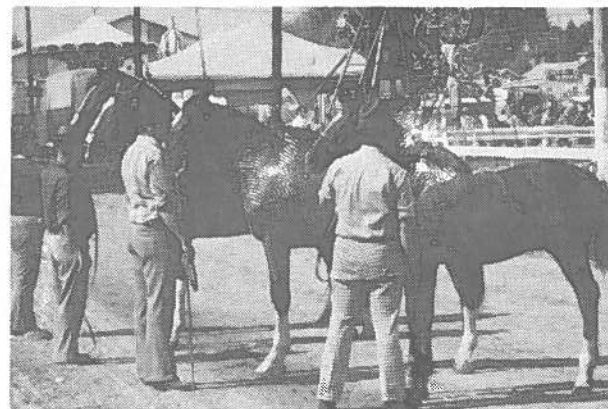

COMMERCIAL HORSES

DIRECTORS

John Douglas, Chairman, Ed Thompson, Bruce Smith, J.M. Harrison
Ken Lang, Richard Harrison, John Wilkieson, Larry Wilkieson, Wendy Thompson

**All classes of Commercial Horses to be shown on Friday afternoon,
September 26th**

Please Note Change In Time Schedule

Two and three-year-old colts may be shown in harness as teams. Teams and Single Horses in harness must be shown hitched to a suitable four-wheeled vehicle.

*Exhibitors must bring their horses promptly when called.
Be sure to check the Time Schedule for showing.*

Sec. 1, 2, 3, 4 & 6 in Classes 1, 2, 3 & 4 prize money will be \$25.00;
\$22.00; \$19.00; \$17.00; and \$15.00 to all other entries.

Driving Plan for "Lady Drivers" see back of prize list.

Entry fee — 10% deducted from prize winners

CLASS 1

JUDGE Grant Ritchie

COMMERCIAL HORSES

Sec.

1. Brood mare with Foal at side.
2. Foal of 1986.
3. Filly or Colt, 1 year old.

4. Filly, Colt or Gelding, 2 years old.
5. Champion & Reserve Champion on line Rosettes
Entries in Section 5 must have been previously shown in one of Sections 2, 3 or 4 above. Must be 2 years and under.
6. Filly or Gelding, 3 years old.
7. Single Light Commercial Horse,
in Harness 25.00 22.00 19.00 17.00 15.00
8. Single Heavy Commercial Horse,
in Harness 25.00 22.00 19.00 17.00 15.00
and \$10.00 to all other entries hitched.
9. Single Tandem Hitch 50.00 45.00 40.00 35.00 30.00
and \$20.00 to all other entries hitched.
10. Pair Light Commercial Horses 50.00 45.00 40.00 35.00 30.00
and \$20.00 to all other entries hitched.
11. Pair Heavy Commercial Horses ... 50.00 45.00 40.00 35.00 30.00
and \$20.00 to all other entries hitched.
12. Lady Driver of Team of
Commercial Horses. Driving 75%
Turn-out 25% 50.00 45.00 40.00 35.00 30.00
and \$20.00 to all other entries hitched.
All ladies must be accompanied by a male attendant.
The Champion Lady Driver will also receive an attractive and suitably engraved Trophy, donated by Eddie Thompson.
13. Four Horse Hitch 50.00 45.00 40.00 35.00 30.00
and \$20.00 to all other entries hitched.
14. Six Horse Hitch 60.00 55.00 50.00 45.00 40.00
The Champion 6-Horse Hitch will receive an attractive and suitably engraved trophy donated by James and Richard Harrison.
* * *

TIME SCHEDULE FOR COMMERCIAL HORSES

Please Note Change In Time Schedule

All Sections except 13 and 14 (Four & Six Horse Hitches) will show on the track in front of the Grandstand.

1. 12.30 — Brood Mare with Foal.
2. 12.45 — Foal of 1986.
3. 12.55 — Filly or Colt, 1 year old.
4. 1.10 — Filly or Gelding, 2 years old.
5. 1.20 — Filly or Gelding, 3 years old.
6. 1.30 — Champion & Reserve Champion on line.
7. 1.50 — Single Light Commercial Horse in Harness.
8. 2.10 — Single Heavy Commercial Horse in Harness.
9. 2.30 — Single Tandem Hitch.
10. 2.50 — Pair Light Commercial Horses.
11. 3.10 — Pair Heavy Commercial Horses.
12. 3.25 — Lady Driver of Commercial Team.
13. 3.45 — Four Horse Hitch.
14. 4.15 — Six Horse Hitch.

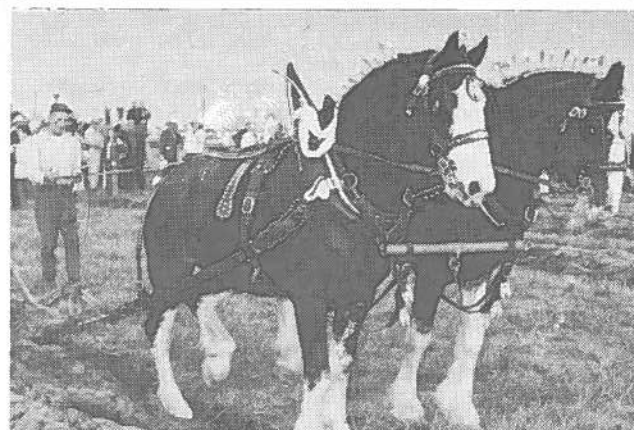

HEAVY HORSES

All classes of heavy horses to be shown on Saturday, September 27th
It would be appreciated if entries could be made prior to show.

All line classes judged in the morning beginning at 10:00 sharp

PLEASE NOTE CHANGE IN TIME SCHEDULE

Two and three-year-old colts may be shown in harness as teams. Teams and Single Horses in harness must be shown hitched to a suitable four-wheeled vehicle.

*Exhibitors must bring their horses promptly when called
Be sure and check the time schedule for judging.*

Entry fee — 10% deducted from prize winners.

CLASS 2

JUDGE - Grant Ritchie

CLYDESDALES

Sec.

1. Brood mare with Foal at side.
2. Foal of 1986.
3. Filly or Colt, 1 year old.
4. Filly, Colt or Gelding, 2 years old.
5. Champion & Reserve Champion on line Rosettes
Entries in Section 5 must have been previously shown in one of Sections 2, 3, or 4 above. Must be 2 years and under.
6. Filly or Gelding, 3 years old.

- | | | | | | |
|---|-------|-------|-------|-------|-------|
| 7. Single Horse in harness | 25.00 | 22.00 | 19.00 | 17.00 | 15.00 |
| and \$10.00 to all other entries hitched. | | | | | |
| 8. Pair in harness, light draught | 50.00 | 45.00 | 40.00 | 35.00 | 30.00 |
| and \$20.00 to all other entries hitched. | | | | | |
| 9. Pair in harness, heavy draught | 50.00 | 45.00 | 40.00 | 35.00 | 30.00 |
| and \$20.00 to all other entries hitched. | | | | | |

CLASS 3

JUDGE - Grant Ritchie

PERCHERONS

Sec.

1. Brood mare with Foal at side.
2. Foal of 1986.
3. Filly or Colt, 1 year old.
4. Filly, Colt or Gelding, 2 years old.
5. Champion & Reserve Champion on line Rosettes
Entries in Section 5 must have been previously shown in one of Sections 2, 3 or 4 above. Must be 2 years and under.
6. Filly or Gelding, 3 years old.
7. Single Horse in harness, 25.00 22.00 19.00 17.00 15.00
and \$10.00 to all other entries hitched.
8. Pair in harness, light draught 50.00 45.00 40.00 35.00 30.00
and \$20.00 to all other entries hitched.
9. Pair in harness, heavy draught 50.00 45.00 40.00 35.00 30.00
and \$20.00 to all other entries hitched.

CLASS 4

JUDGE - Grant Ritchie

BELGIANS

Sec.

1. Brood mare with Foal at side.
2. Foal of 1986.
3. Filly or Colt, 1 year old.
4. Filly, Colt or Gelding, 2 years old.
5. Champion & Reserve Champion on line Rosettes
Entries in Section 5 must have been previously shown in one of Section 2, 3 or 4 above. Must be 2 years and under.
6. Filly or Gelding, 3 years old.
7. Single Horse in harness, 25.00 22.00 19.00 17.00 15.00
and \$10.00 to all other entries hitched.
8. Pair in harness, light draught 50.00 45.00 40.00 35.00 30.00
and \$20.00 to all other entries hitched.
9. Pair in harness, heavy draught 50.00 45.00 40.00 35.00 30.00
and \$20.00 to all other entries hitched.

Should a total of less than five teams enter in Sections 8 and 9 the Belgian Teams will all show together as one class and for one prize schedule.

CLASS 5

JUDGE - Grant Ritchie

SPECIAL INTERBREED CLASSES*Open to Horses in Classes 2, 3 and 4*

Sec.

1. Lady Driver of Draught Team.
Driving 75%, Turn-out 25% 50.00 45.00 40.00 35.00 30.00
All other teams hitched, \$20.00.
All ladies must be accompanied by a male attendant.

The 1st Prize Lady Driver will also receive a Silver Tray donated by The Canadian Imperial Bank of Commerce, Caledonia.

2. Special Prize
Prize money donated by Ontario
Clydesdale Association
and Ontario Belgian Horse Association
Junior Showmanship - 18 Years and
Under. Showing Draught Horse
3 Years and Under 20.00 17.00 15.00 13.00 10.00
White Sound to donate a trophy in the Junior Showmanship Class Section 2.

Basis of Judging in Sections 2, 3 and 4

Conformation 50%; Equipment 25%; Driving 25%

3. Team of Registered Mares 40.00 35.00 30.00 25.00
and \$20.00 to all other entries hitched.
4. Unicorn Hitch 50.00 45.00 40.00 35.00 30.00
and \$20.00 to all other entries hitched.
5. Four Horse Hitch 70.00 60.00 55.00 50.00 40.00
and \$20.00 to all other entries hitched.
6. Six Horse Hitch 80.00 70.00 65.00
and \$60.00 to all other entries hitched.

* * *

SPECIAL BY THE GOLDEN HORSESHOE ANTIQUE SOCIETY

The 1st prize winner in Sec. 4, "Six Horse Hitch", will present an exhibition Six Horse Drive. In recognition for presenting this Drive, the Owner or greatest percentage Owner will receive an attractive and suitably engraved Trophy presented by the Golden Horseshoe Antique Society.

SPECIALS

The Junior Champion in Sections 5 of Classes 1, 2, 3 and 4 will receive an award donated by one of the following: 1. Maple Leaf Mills, Nelles Corners, Ontario; 2. Haldimand Co-op, Cayuga, Ontario; 3. Callaway Mobile Feeds, R.R. 1, Brantford, Ontario.

DRAFT JUNIOR SHOWMANSHIP

Score Card (Up to 10 points each)	Showman Number									
1. Walk, trot, turns, back										
2. Presentation										
3. Alertness & watch judge										
4. General Handling										
5. Suitability/showman to horse										
6. Grooming, Dec. & Apptmts.										
7. Gen. Appearance/proper dress										
8. Capability										
TOTAL SCORES										
Placing										

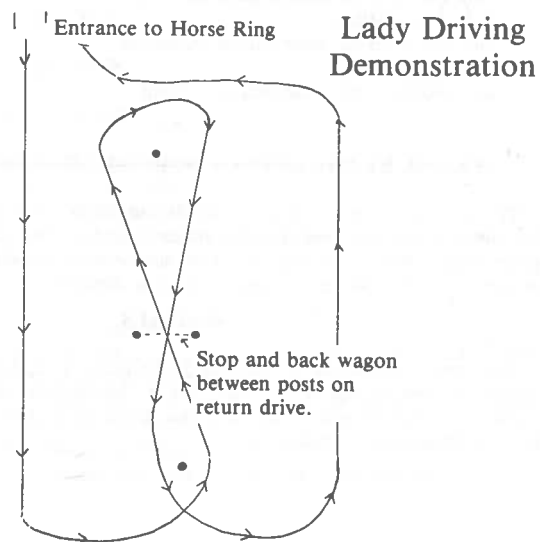

Please Note Change In Time Schedule
TIME SCHEDULE OF TRACK AND RING EVENTS

SATURDAY, SEPTEMBER 27th

(In Ring in front of Grandstand)

This Schedule must and will be strictly adhered to.

Class	Sec.	Time	
2	1	10:00	Clydesdale Brood Mare with Foal.
2	2	10:05	Clydesdale Foal of 1986.
3	1	10:10	Percheron Brood Mare with Foal.
3	2	10:15	Percheron Foal of 1986.
4	1	10:20	Belgian Brood Mare with Foal.
4	2	10:25	Belgian Foal of 1986.
2	3	10:30	Clydesdale Filly or Colt, 1 year old.
3	3	10:35	Percheron Filly or Colt, 1 year old.
4	3	10:40	Belgian Filly or Colt, 1 year old.
2	4	10:45	Clydesdale Filly, Colt or Gelding, 1 year old.
3	4	10:50	Percheron Filly, Colt or Gelding, 2 years old.
4	4	10:55	Belgian Filly, Colt or Gelding, 2 years old.
2	6	11:00	Clydesdale Filly or Gelding, 3 years old.
3	6	11:05	Percheron Filly or Gelding, 3 years old.
4	6	11:10	Belgian Filly or Gelding, 3 years old.
2	5	11:15	Champion & Res. Champion Clydesdale.
3	5	11:20	Champion & Res. Champion Percheron.
4	5	11:25	Champion & Res. Champion Belgian.
5	2	11:30	Junior Showmanship
5	3	12:30	Team of Registered Mares.
2	8	12:45	Clydesdale Teams, Light Draught.
3	8	1:05	Percheron Teams, Light Draught.
4	8	1:20	Belgian Teams, Light Draught.
2	9	1:40	Clydesdale Teams, Heavy Draught.
3	9	1:55	Percheron Teams, Heavy Draught.
4	9	2:10	Belgian Teams, Heavy Draught.
5	1	2:30	Lady Driver of Draught Team.
5	4	2:55	Unicorn Hitch.
5	5	3:20	Four Horse Hitch.
5	6	3:40	Six Horse Hitch.
2	7	3:55	Single Clydesdale.
3	7	4:10	Single Percheron.
4	7	4:30	Single Belgian.

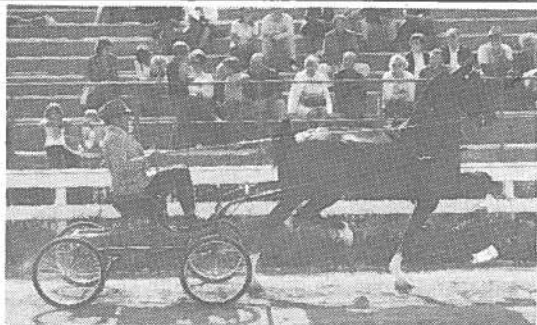
**DIRECTORS**

Ron Howden, Chairman; Donald Berry, Robert Cruickshank,
Allan Parke, Fred Forbes, Bert Howden, Allan Hyslop,
Robert Hyslop, Gordon Beckerson

**CLASS 6
HARNESS HORSES**

Please Note Change in Time Schedule

JUDGE

Clare Hays, R.R. 1, Lindsay, Classes 6-8-9-10-11

To be shown on Friday Afternoon, September 26th

Entry Fee 10% deducted from winners.

Exhibitors Number To Be In Possession Of Driver

Sec.	1st	2nd	3rd	4th	5th
1. Roadster Team	\$34.00	\$29.00	\$26.00	\$22.00	\$19.00
2. Single Roadster, 15.2 and over	24.00	19.00	16.00	14.00	10.00
3. Single Roadster, under 15.2 hands	24.00	19.00	16.00	14.00	10.00
4. Roadster to Bike Class - Single, to be shown hitched to a bike at jog trot and at speed. Drivers must wear stable colours, cap and jacket to match. To be judged on per- formance, speed, quality and manners	24.00	19.00	16.00	14.00	10.00
5. Single Gentleman's Turnout	24.00	19.00	16.00	14.00	10.00
6. Single Harness Horse, Hackney, 15.2 and over	24.00	19.00	16.00	14.00	10.00
7. Single Harness Horse, Hackney, under 15.2 hands	24.00	19.00	16.00	14.00	10.00
8. Tandem Hitch, Hackney (open)	34.00	29.00	26.00	22.00	19.00
9. Team of Harness Horses, Hackney (open)	34.00	29.00	26.00	22.00	19.00
10. Lady Driver, 75% for Driving	24.00	19.00	16.00	14.00	12.00



**CLASS 7
HUNTERS & JUMPERS**

To be shown on Friday Afternoon, September 26th

No entries taken after 2:00 p.m. the day of showing.

Entry Fee — \$2.00 for each section

JUDGE - Lou Traver

Sec.	1st	2nd	3rd	4th	5th
1. Light Weight Working Hunter	\$24.00	\$21.00	\$18.00	\$15.00	\$12.00
2. Middle and Heavyweight Working Hunter	24.00	21.00	18.00	15.00	12.00
3. Open Working Hunter	24.00	21.00	18.00	15.00	12.00
4. Open Performance - Jumps not to exceed 4 feet	24.00	21.00	18.00	15.00	12.00
5. Knock Down and Out	24.00	21.00	18.00	15.00	12.00

TIME SCHEDULE OF LIGHT HORSE & TRACK EVENTS

We stress that the Judges decision is final and wish you well. We appreciate each and every contribution.

To be shown on Friday Afternoon, September 26th

Class	Sec.	Time	
6	2	1:30	Single Roadster 15.2 and over.
7	1	1:45	Light Weight Working Hunter.
6	6	2:00	Single Hackney Horse 15.2 and over.
7	2	2:20	Middle and Heavyweight Working Hunter.
6	3	2:30	Single Roadster under 15.2 hands.
7	3	3:00	Open Working Hunter.
6	4	3:00	Roadster to Bike.
6	7	3:20	Single Hackney Horse under 15.2 hands.
6	10	3:35	Lady Driver
7	4	3:40	Open Performance Jumping.
6	5	3:50	Single Gentleman's Turn-Out.
6	8	4:15	Hackney Tandem Hitch, Open.
7	5	4:20	Knock Down and Out.
6	1	4:45	Roadster Teams.
8	9	5:00	Team of Hackney Horses, Open.

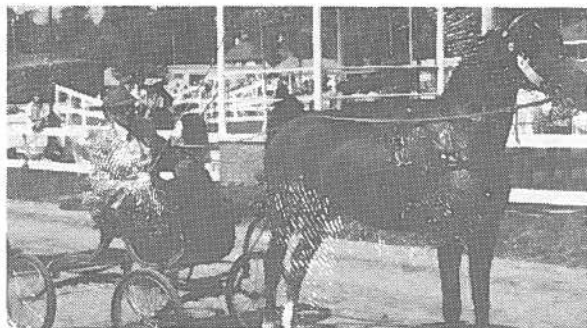
**CLASS 8****HARNESS HACKNEY PONIES**

To be shown on Saturday, September 27th

Entry Fee 10% deducted from winners

Sec.		1st	2nd	3rd	4th	5th
1.	Single Hackney Pony, 13 hands and over but not exceeding 14.2 hands	\$24.00	\$19.00	\$16.00	\$14.00	\$12.00
2.	Single Hackney Pony, under 13 hands	24.00	19.00	16.00	14.00	12.00
3.	Team of Hackney Ponies, under 14.2 (open)	34.00	29.00	26.00	22.00	19.00

CLASS 9**FINE HARNESS SHOW PONIES**

Long Mane and Tail and not exceeding 50 inches in height

To be shown on Saturday, September 27th

Entry Fee 10% deducted from winners

Sec.		1st	2nd	3rd	4th	5th
1.	Single in Harness, shown to be suitable vehicle	\$24.00	\$19.00	\$16.00	\$14.00	\$12.00
2.	Pair Fine Harness Show Ponies ...	34.00	29.00	26.00	22.00	19.00

CLASS 10

SHETLAND PONIES (44" and under)
(Not necessarily registered)

To be shown on Saturday, September 27th

Entry Fee 10% deducted from winners.

Sec.		1st	2nd	3rd	4th	5th
1.	Single Shetland Pony	\$19.00	\$16.00	\$14.00	\$12.00	\$11.00
2.	Single Pony Roadster shown to suitable 2 wheel bike or cart, Driver to wear colours	19.00	16.00	14.00	12.00	11.00
3.	Tandem Hitch	34.00	29.00	26.00	22.00	19.00
4.	Team of Shetland Ponies	34.00	29.00	26.00	22.00	19.00

CLASS 10A**OPEN PONIES**

To be shown on Saturday, September 27th

Entry Fee 10% deducted from winners.

Sec.		1st	2nd	3rd	4th	5th
1.	Lady Driver, 75% for Driving	\$24.00	\$19.00	\$16.00	\$14.00	\$12.00
	No individual driving. To be judged collectively.					
2.	Tandem Hitch, open to Ponies from Classes 8 and 9	34.00	29.00	26.00	22.00	19.00

CLASS 11**CHILDREN'S PONIES**

To be shown on Saturday, September 27th

Entry Fee 10% deducted from winners.

- CHILD'S FANCY TURNOUT** — Mare or gelding, not exceeding 14.2 hands; driven by a boy not exceeding 15 years of age and accompanied by a girl of the same age group.
Judging shall be on the following basis: Children's attire 50%; Pony (manners, conformation, style, way of going) 25%; vehicle and harness 25%.
Prizes \$29.00 \$24.00 \$22.00 \$19.00 \$16.00
The first prize winner of the Fancy Turn-out will also receive an attractive and suitably engraved trophy donated by Thos. Hyslop, Past President of Caledonia Agricultural Society.

2. Child's Single pony, not exceeding 48" and driven by a boy or girl 14 years or under \$19.00 \$16.00 \$14.00 \$12.00 \$10.00
3. Saddle Pony, under 48", to be ridden by a boy or girl 14 years or under 16.00 14.00 12.00 11.00 10.00
4. Saddle Pony, under 14.2 hands, and over 48", to be ridden by a boy or girl 16 years or under 16.00 14.00 12.00 11.00 10.00
5. Child's Pleasure Pony in Harness not exceeding 48", Natural full mane and tail. No false tail, spoon crupper, weighted shoes, weights or leathers. Curb chains must show three finger widths, etc. Shown to a suitable vehicle - no race or roadster carts. To be driven by a boy or girl 14 years, or under, unaccompanied and no attendant. To stand quietly and back readily, to drive on easy line. Manners plus suitability of pony to driver are paramount. To be shown at a walk and trot.
Prizes 19.00 .. 16.00 .. 14.00 .. 12.00 .. 10.00

TIME SCHEDULE OF LIGHT HORSE & TRACK EVENTS

To be shown on Saturday, September 27th

EXHIBITORS

Note Change of Time

Class	Sec.	Time	
10	1	11:00	Single Shetland Pony.
8	1	11:15	Single Hackney Pony, 13 hands and over.
9	1	11:40	Single Fine Harness Show Pony.
8	2	12:00	Single Hackney Pony under 13 hands.
11	2	12:15	Child's Single Pony.
10A	2	12:30	Tandem Hitch, Hackney and Fine Harness Show Pony.
11	1	1:45	Child's Fancy Turnout.
10	2	2:20	Single Pony Roadster.
10	3	2:45	Shetland Pony Tandem Hitch.
11	4	2:50	Saddle Pony, under 14.2 hands and over 48".
10A	1	3:15	Lady Driver of Ponies.
11	3	3:40	Saddle Pony under 48".
8	3	3:45	Team of Hackney Ponies.
11	5	4:05	Child's Pleasure Pony.
10	4	4:15	Team of Shetland Ponies.
9	2	4:30	Team of Fine Harness Show Ponies.

CLASS 11A

WESTERN HORSES

JUDGE

Bill Sterling, Hamilton, Ontario

To be shown on Sunday Afternoon, September 28th

Entries should be forwarded before Wednesday, Sept. 24th
No entries taken after 1:00 p.m. the day of showing

Entry Fee \$2.00 for each Section.

Sec.		1st	2nd	3rd	4th	5th
1.	Jr. Flag Race (Open) 16 years and under	\$19.00	\$17.00	\$14.00	\$12.00	\$10.00
2.	Pick-Up Race	27.00	23.00	20.00	17.00	14.00
3.	Flag Race Open	27.00	23.00	20.00	17.00	14.00
4.	Men's Clover Leaf Barrell Race	27.00	23.00	20.00	17.00	14.00
5.	Ladies' Clover Leaf Barrell Race	27.00	23.00	20.00	17.00	14.00
6.	Combination Poles and Flags	27.00	23.00	20.00	17.00	14.00
7.	Potato Race	27.00	23.00	20.00	17.00	14.00
8.	Pleasure Horse (open)	27.00	23.00	20.00	17.00	14.00
9.	Dash for Cash	27.00	23.00	20.00	17.00	14.00
10.	Lady's Pleasure Horse	27.00	23.00	20.00	17.00	14.00

NOTE TIME SCHEDULE FOR WESTERN CLASSES

Class	Sec.	Time	
11A	1	12:30	Junior Flag Race
11A	2	1:00	Pick-up Race.
11A	3	1:30	Flag Race Open.
11A	4	2:00	Men's Clover Leaf Barrell Race.
11A	5	2:30	Ladies Clover Leaf Barrell Race.
11A	6	3:00	Combination Poles and Flags.
11A	7	3:30	Potato Race.
11A	8	4:00	Pleasure Horse (Open).
11A	9	4:30	Dash for Cash.
11A	10	5:00	Lady's Pleasure Horse

CATTLE



GENERAL RULES FOR ALL BREEDS

Category 11, Option 2 of the Canada Department of Agriculture Classifications are adopted for all breeds of Cattle.

Special Notice to all Beef and Dairy Cattle Exhibitors

It is the responsibility of the exhibitor to have his veterinarian conduct all necessary tests.

The Health of Animals Branch will not be conducting any tests unless an inspector happens to be on a farm for other reasons. The Regulations read as follows:

SHOWS and EXHIBITIONS

No person in charge of a show or exhibition shall permit to be shown, and no owner or person in charge of a bovine shall show a bovine **over the age of six months of age** except steers, spayed heifers or official vaccinates under the age of eighteen months at a show or exhibition unless the bovine

(a) comes from a brucellosis free region or a brucellosis free listed herd and is accompanied by a certificate signed by an inspector indicating

1. the brucellosis free region or brucellosis free listed herd from which the animal came, and

2. in the case of a bovine from a brucellosis free region, that the bovine has proved negative to all tests for brucellosis required by these regulations for animals in a brucellosis free region; or
- (b) comes from a herd of negative status in a region other than a brucellosis free region and has proved negative to a test for brucellosis conducted by an inspector or an accredited veterinarian within sixty days preceding the showing and is accompanied by a certificate signed by an inspector indicating the negative results of the brucellosis test the date on which the test was conducted and the negative status of the herd from which the animal came.

DEFINITION OF AN "ENTRY"

For the purpose of the 1986 Cattle Classification an entry shall be interpreted as follows:

All registered cattle, whether owned by one person or by more than one person (individually or jointly) which are maintained on one farm or breeding unit, are considered to be the production of one farm or breeding unit.

Therefore, only one entry per class is eligible from such farm or breeding unit, unless otherwise authorized by the fair.

"Where the same interests are involved in more than one breeding operation, such operations are considered as ONE breeding unit".

NOTE: Cattle must be in the barns by 10:00 a.m. on the day that class is shown and must remain on the grounds until after 5:00 p.m. This rule will be strictly enforced.

HERDSMAN COMPETITION

1. General appearance of entries and stable area.
2. Neatness of Exhibitors
3. Courtesy to the public.

	1st	2nd	3rd
Friday, September 26th	\$25.00	\$15.00	\$10.00
Saturday, September 27th	25.00	15.00	10.00

Slack Lumber & Supplies Ltd. are donating an attractive & suitably engraved Trophy for the winner of the Herdsman Competition each day.

BEEF CATTLE

DIRECTORS

John Hussack, Chairman; Co-Chairman, Dennis Stoneman; James Hussack, Robert Murray, Ralph Hedley, Jim Louks, Greg Bates

CATTLE RING ANNOUNCER

Dennis Stoneman

*Exhibitors Please Note:***PERFORMANCE REQUIREMENTS FOR ENTRIES
IN CLASSES FOR BREEDING ANIMALS**

All breeding class entries must have been tested under an officially recognized Beef Cattle Testing Program.

- (1) In the case of animals old enough to have completed test, full R.O.P. test information including: adjusted 200 day weight, gain on test, and adjusted 365 day weight must be provided by the exhibitor.
- (2) In the case of animals not old enough to have completed R.O.P. test, adjusted 200 day weight must be provided by the exhibitor.

Performance information is to be posted in the stall and on the person showing the animal.

Checking of entries is the responsibility of the exhibition.

Exhibitors are limited to one entry per section, however, the Caledonia Fair Directors have authorized two entries per section to a maximum of two Sections.

The Exhibitor has his choice of Sections in which to make his second entries.

Please read rule above "Definition of an Entry". This rule must be strictly enforced.

Judging to commence promptly at 1:00 p.m.

Entry Fee will be 15% of Prize Money Won.

ANY BREED OF BEEF CATTLE THAT DOES NOT HAVE 3 EXHIBITORS AND 24 ANIMALS, THE SOCIETY WILL ONLY PAY 50% OF THE PRIZE MONEY.

CLASS 12**HEREFORD****JUDGE**

To be shown on Saturday, September 27

- | Sec. | Date of Birth |
|---|--|
| 1. Bull - Calf | born on or after Jan. 1, 1986
Minimum of six months of age on day of judging |
| 2. Bull - yearling | born April 1, 1985 - Dec. 31, 1985 |
| 3. Bull - yearling | born Jan. 1, 1985 - Mar. 31, 1985 |
| 4. Bull | born Jan. 1, 1984 - Dec. 31, 1984 |
| 5. Grand & Reserve Grand Champion Bulls | Rosettes |
| 6. Female - Calf | born on or after Jan. 1, 1986
Minimum of six months of age on day of judging. |
| 7. Female - heifer | born April 1, 1985 - Dec. 31, 1985 |
| 8. Female - heifer | born Jan. 1, 1985 - March 31, 1985 |

9. Female born January 1, 1984 - Dec. 31, 1984 with her own 1986 natural, purebred, tattooed calf at foot. Female and calf shall be shown as a unit except that the calf is eligible to be shown as a single animal in Section 12.
10. Female born prior to Jan. 1, 1984 with her own 1985, natural purebred, tattooed calf at foot. Female and calf shall be shown as a unit except that the calf is eligible to be shown as a single animal.
11. Grand & Reserve Grand Champion Female Rosettes
12. Breeders Herd — a group of four animals bred by the exhibitor, both sexes represented. Must be exhibited in previous classes. At least one animal must be owned by the exhibitor. Limited to one entry per exhibitor.

All the animals must be from one farm or breeding unit.

Prizes for all Sections other than Championships are:

1st Prize \$50.00	6th Prize \$20.00
2nd Prize \$45.00	7th Prize \$15.00
3rd prize \$35.00	8th Prize \$12.00
4th Prize \$30.00	9th Prize \$10.00
5th Prize \$25.00	10th Prize \$ 8.00

Alternative 11 to be used for all Beef Classes. All exhibits must be weighed at the show prior to showing, with the birth date, show weight and weight per day of age for all calves and yearlings to be exhibited in individual classes to be posted in the stall.

SPECIAL: A trophy will be awarded to the Grand Champion Hereford Bull by Robert F. Thompson, Caledonia.

**CLASS 13
ABERDEEN ANGUS****JUDGE**

To be shown on Saturday, September 27th

Sections and Prizes same as Class 12 Hereford

**CLASS 14
GALLAWAY****JUDGE**

To be shown on Saturday, September 27th

Sections and Prizes same as Class 12 Hereford

SPECIAL: A Silver Tray will be awarded to the Grand Champion Gallaway Female by Hedley Seeds, Canfield.

Commercial Production Feature

CLASS 14A MARKET STEERS

To be shown on Saturday, September 27th

JUDGE

This Commercial Production Feature in "Market Steers" is sponsored jointly by the Caledonia Agricultural Society, the Haldimand Beef Improvement Association and the Provincial Ministry of Agriculture and Food and will be displayed as a separate exhibit in the open Cattle Shed.

Open to all breeds.

Three entries in each section to any one Exhibitor.

Steers to be sired by a registered bull.

Steers will be weighed between 10:30 and 11:00 o'clock.

Steers do not have to be blood tested or vaccinated for exhibition at Fairs.

Other general rules for all breeds apply.

Steer Classes to be shown at 3:00 p.m. Sharp

Entry Fee will be 10% of Prize Money Won

Sec.

1. Steer, 800 lbs. to 1000 lbs.
Prizes\$40., \$35., \$30., \$25., \$20., \$18., \$17., \$16., \$15.
2. Steer, 1000 lbs. to 1100 lbs.
Prizes\$40., \$35., \$30., \$25., \$20., \$18., \$17., \$16., \$15.
3. Steer, over 1100 lbs.
Prizes\$40., \$35., \$30., \$25., \$20., \$18., \$17., \$16., \$15
4. Champion and Reserve Champion Steers Rosettes.
5. Group of 3 Steers shown in Sections 1, 2 and 3.
Any Breed, owned by ONE Exhibitor.
The rules for Sec. 5 "Group of 3 Steers" will be strictly enforced.
Prizes\$40., \$35., \$30., \$25., \$20., \$18., \$17., \$16.

Should entries in any Steer Section exceed the number of prizes offered and entries in other Steer Sections be less than the number of prizes, the additional prize money not taken up will be re-allocated.

GILBERT DOUGLAS MEMORIAL TROPHY

The Exhibitor of the Grand Champion Steer will receive an attractive and suitably engraved Trophy, donated by the Douglas family, Caledonia.

SPECIAL BY SWIFT CANADIAN CO. LTD.

The Exhibitor of the Champion "Group of 3 Steers" will also receive an attractive and suitably engraved Trophy, donated by Swift Canadian Co. Ltd., Feed Division, and Caledonia Garden Centre & Feed Supplies.

PLEASE MAKE ENTRIES EARLY!

DAIRY CATTLE

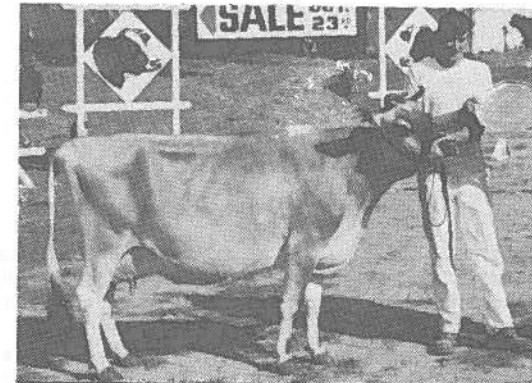

DIRECTORS

Bob Creighton, Chairman; Russell Douglas, Co-Chairman;
Harold Bothwright, Eric Lindsay, Rodney Fox, John Beattie,
Richard Johnson, Carl Thompson, Bud Cunningham, Ralph Yule,
Bill Richards, Chris Richardson, Robert Young, Bill Dobbin

CATTLE RING ANNOUNCER

Dennis Stoneman

Exhibitors Please Note

Category 11 option 2 of the Canada Dept. of Agricultural classification are adopted for all breeds of cattle.

The checking of entries is the responsibility of the exhibition. Where required, certificates must accompany the entry to the ring.

The maximum total eligible exhibits from a breeding unit is 10 head. For junior female, dry cow and male classes where prize money is offered, exhibits per breeding unit are restricted to a maximum of two exhibits in a maximum of two classes. There is no restriction on multiple exhibits for milking female classes.

An R.O.P. Inspection Report PL113L, R.O.P. certificate, a similar inspection report or certificate issued by an approved supervised D.H.I.A. plan or official breed association document signed and certified by the association is acceptable proof of performance.

A projection of milk production computer printed on an inspection report is proof of performance provided that the inspection report was printed within 60 days of the day of judging and that the projection is based on a lactation period of at least 90 days.

*Please read in General Rules "Definition of an Entry"
This rule must be strictly enforced*

Judging of Dairy Cattle to begin promptly at 1:00 p.m.

Entry Fee will be 15% of Prize Money Won.

ANY BREED OF DAIRY CATTLE THAT DOES NOT HAVE 3 EXHIBITORS AND 24 ANIMALS, THE SOCIETY WILL ONLY PAY 50% OF THE PRIZE MONEY.

CLASS 15

JERSEY

**PLEASE NOTE JERSEY'S TO BE SHOWN
SATURDAY, SEPTEMBER 27th**

JUDGE - Wayne Gurney, Princeton

- | Sec. | Date of Birth |
|---|-------------------------------|
| 1. Female, Calf | Sept. 1, 1985 - Feb. 28, 1986 |
| From a dam with at least 1 completed record with a minimum of 125 BCA for both milk and fat. | |
| 2. Junior Yearling | March 1, 1985 - Aug. 31, 1985 |
| From a dam with at least one record with the minimum BCA of 125 for both milk and fat. | |
| 3. Senior Yearling | Sept. 1, 1984 - Feb. 28, 1985 |
| Must be either from a dam with at least one record with a minimum BCA of 125 for both milk and fat or the exhibit must have attained a production record equivalent to a minimum BCA of 125 for both milk and fat. | |
| 4. Junior and Reserve Champion Female | Ribbons |
| 5. Female (2 years old) | Sept. 1, 1983 - Aug. 31, 1984 |
| In milk, dry or not yet calved for first time. Must be either from a dam with at least one record with a minimum BCA of 125 for both milk and fat or the exhibit must have attained a production record equivalent to a minimum BCA of 125 for both milk and fat. | |
| 6. Female (3 years old) | Sept. 1, 1982 - Aug. 31, 1983 |
| In milk or dry. If dry must be within approximately 8 weeks of calving. At least one record with a minimum BCA for both milk and fat. | |
| 7. Female (4 years old) | Sept. 1, 1981 - Aug. 31, 1982 |
| In milk or dry. If dry, must be within approximately 8 weeks of calving. At least 1 record with a minimum BCA of 125 for both milk and fat. | |
| 8. Female (5 years old) | Sept. 1, 1980 - Aug. 31, 1981 |
| In milk or dry. If dry, must be within approximately 8 weeks of calving. At least 1 record with a minimum BCA of 125 for both milk and fat. | |
| 9. Female (mature cow) | Prior to Sept. 1, 1980 |
| In milk or dry. If dry, must be within approximately 8 weeks of calving. At least 1 record with a minimum BCA of 125 for both milk and fat. | |
| 10. Senior and Reserve Senior Champion Female | Ribbons |
| 11. Grand and Reserve Grand Champion Female | Rosettes |
| 12. Breeders' Herd (bred and owned by Exhibitor): | |
| Group of 4 animals. Not more than one bull and each animal must have been exhibited in one of the above classes for single animals. | |

The registration certificate for each respective animal must show the exhibitor as "breeder" and as "owner" ... in both cases either as an individual or in partnership. In other words, the exhibitor may be a "joint owner" of an animal and/or the "joint breeder" of an animal. All the animals must be from one farm or breeding unit.

13. Best Udder Class

Judge shall designate best two udders in Section 7, 8 and 9. These designated exhibits shall compete for the first and second best udders in the show.

Prizes for all sections other than Championships and Ribbon Classes are:

1st Prize	\$50.00	6th Prize	\$20.00
2nd Prize	\$45.00	7th Prize	\$15.00
3rd Prize	\$35.00	8th Prize	\$12.00
4th Prize	\$30.00	9th Prize	\$10.00
5th Prize	\$25.00	10th Prize	\$ 8.00

CLASS 16

GUERNSEY

To be shown on Friday, September 28th

JUDGE - Tom Mantle, Paris

Sections and Prizes same as Class 15 Jersey

Due to limited accommodation, the Interbreed "Best Udder" Class must be shown on Saturday, September 27th. Each Guernsey and Holstein entry brought out on Saturday for that Class will receive a \$15.00 travelling allowance.

Class 17

AYRSHIRE

Ayrshire Exhibitors Please Note

To be shown on Saturday, September 27th

JUDGE - Ross Laidman, Mt. Hope

Sections and Prizes same as Class 15 Jersey

CLASS 18**DUAL PURPOSE SHORTHORN**
Exhibitors Please Note

To be shown on Saturday, September 27th

JUDGE - Harold Patterson, Milton

*Sections and Prizes same as Class 15 Jersey
With the Exception of Sec. I*

Bull - Born in 1985 from a dam with at least one completed record with a minimum B.C.A. of 130 for milk and fat.

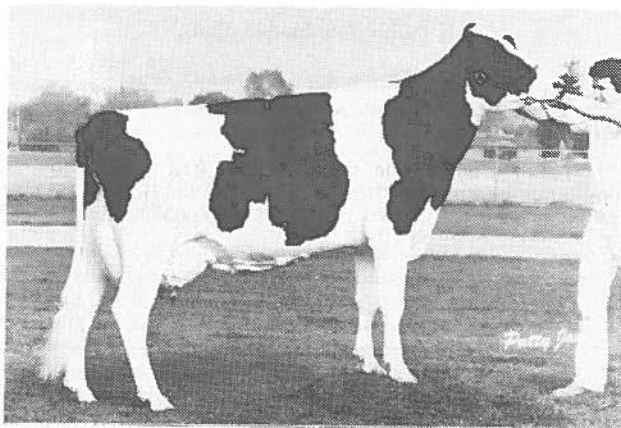
**FORTY FOURTH ANNUAL
HALDIMAND COUNTY****Haldimand Holstein Show****AT HALDIMAND'S CALEDONIA FAIR****CLASS 19****HOLSTEINS**Under the auspices of the Haldimand Holstein Friesian Club and
the Caledonia Agricultural Society**FRIDAY, SEPTEMBER 26th**President, Harvey Schumacher
Sec.-Treas., Ralph Cherry1st Vice President, Rodney Fox
Holstein Rep., Bill Dobbin

JUDGE - Peter Christie, Terra Cotta

Prizes are provided jointly by the Haldimand Holstein Friesian Association; the Ontario Live Stock Branch; the Canada Department of Agriculture and the Caledonia Agricultural Society.

RULES and REGULATIONS

The general rules of the Caledonia Agricultural Society are to govern except where special rules of Black and White Show apply. Exhibitors must become members of the Caledonia Agricultural Society by paying the required membership fee.

Option 2 of the Federal Department of Agriculture Classifications is adopted with category 11 of the 1986 Prize Money Schedule.

The maximum total eligible exhibits from a breeding unit is 10 head for money classes. For junior female, dry cow and male classes where prize money is offered, exhibits per breeding unit are restricted to a maximum of two exhibits in a maximum of two classes. There is no restriction on multiple exhibits for milking female classes.

The Exhibitor shall be the owner as officially recorded on the registration certificate immediately prior to the commencement of judging.

The registration certificate and the necessary Record of Performance certificate must be made available for checking before the commencement of judging.

The Health of Animals Regulations will be those governing the local Fair.

Only 4-H members living in Haldimand County can be recognized with their 4-H projects in classes 1, 2 and 3.

The "Code of Ethics for Dairy Cattle Exhibitors" must be strictly obeyed.

Animals are to be brought into the ring youngest to eldest (according to age).

*NOTE: There will be no Cattle Parade to the track or in front of the Grandstand. However, all cattle exhibited must remain in the cattle barn until 5:00 o'clock.***SPECIAL NOTICE TO ALL EXHIBITORS**

All cattle being exhibited at the Caledonia Fair will require a Negative Test for Brucellosis conducted within 60 days of the opening day of the Fair except —

1. Official Brucellosis vaccinates under 18 months of age.

2. Bulls and heifer calves under 8 months of age.
3. Steers.
4. Animals originating from Brucellosis Free listed herd.

Please notify your local Health of Animals Office for necessary tests not later than August 15th, 1986.

No cattle will be allowed to enter the Fair unless they meet the above requirements.

All animals to be on grounds by 10 o'clock Friday, September 26th.

Judging will commence promptly at 11:30 a.m.

Cattle must not be removed from the grounds before 5:00 p.m.

Entries must be forwarded to the Fair Secretary, Vickie Peart on special forms supplied, on or before September 17th, 1986.

NOTE: Cattle not entered by September 18th, cannot be exhibited.

PLEASE read "Definition of an Entry" in the general rules.

A catalogue of all entries will be made up for distribution at time of showing.

Entry Fee will be 15% of prize money won.

Special Junior Showman Class - Open to Boy or Girl 15 yrs. or under as of Show Day.

Special Senior Showman Class - Open to Boy or Girl 16 - 22 yrs. old on Show Day.

- | Sec. | Date of Birth |
|--|---|
| 1. Junior Heifer Calf | Dec. 1, 1985 - Feb. 28, 1986 |
| | Ribbon |
| | Must be shown by a boy or girl 15 years old or under on day of showing. |
| 2. Senior Heifer Calf | Sept. 1, 1985 - Feb. 28, 1986 |
| | Must be shown by a boy or girl 22 years old or under on day of showing . . . |
| | Ribbon |
| 3. Junior Yearling Heifer | March 1, 1985 - Aug. 31, 1985 |
| | From a dam with at least one record with the minimum BCA of 125 for both milk and fat. |
| 4. Senior Yearling Heifer | Sept. 1, 1984 - Feb. 28, 1985 |
| | Must be either from a dam with at least one record with a minimum BCA of 125 for milk and fat or the exhibit must have attained a production record equivalent to a minimum BCA of 125 for both milk and fat. |
| 5. Junior and Reserve Junior Champion Female | Rosettes |
| 6. Female, Dry Cow | |
| | At least one record with a minimum BCA of 125 for both milk and fat. |
| | An animal shown in this class cannot be shown in any other class for single animals, or the best udder class, but may be shown in the "Breeders' Herd". |
| | On the day of the show, must be at least 270 days since last calving. Cow must be recorded in the owners record book as dry on the day of judging. |

7. Female (Jr. 2 year old) Mar. 1, 1984 - Aug. 31, 1984
In milk, dry or not yet calved for the first time. Must be either from a dam with at least one record with a minimum BCA of 125 for both milk and fat or the exhibit must have attained a production record equivalent to a minimum BCA of 125 for both milk and fat.
8. Female (Sr. 2 year old) Sept. 1, 1983 - Feb. 28, 1984
In milk, dry or not yet calved for the first time. Must be either from a dam with at least one record with a minimum BCA of 125 for both milk and fat or the exhibit must have attained a production record equivalent to a minimum BCA of 125 for both milk and fat.
9. Female (3 years old) Sept. 1, 1982 - Aug. 31, 1983
In milk or dry. If dry, must be within approximately 8 weeks of calving. At least one record with a minimum BCA of 125 for both milk and fat.
10. Female (4 years old) Sept. 1, 1981 - Aug. 31, 1982
In milk or dry. If dry, must be within approximately 8 weeks of calving. At least one record with a minimum BCA of 125 for both milk and fat.
11. Female (5 years old) Sept. 1, 1980 - Aug. 31, 1981
In milk or dry. If dry, must be within approximately 8 weeks of calving. At least one record with a minimum BCA of 125 for both milk and fat.
12. Female (mature cow) Born prior to Sept. 1, 1980
In milk or dry. If dry, must be within approximately 8 weeks of calving. At least one record with a minimum BCA of 125 for both milk and fat.
13. Grand and Reserve Grand Champion Female Rosettes
14. Breeders' Herd (bred and owned by exhibitor)
Group of 4 animals. Not more than one bull.

The registration certificate for each respective animal must show the exhibitor as "breeder" and as "owner" . . . in both cases either as an individual or in partnership. In other words the exhibitor may be a "joint owner" of an animal and/or the "joint breeder" of an animal. All the animals must be from one farm or breeding unit.

15. Best Udder Class
Judge shall designate best udders in classes 9, 10, 11 and 12. The designated exhibits shall compete for first and second best udders in the show.

Due to limited accommodation, the Interbreed "Best Udder" Class must be shown on Saturday, September 27th. Each Holstein and Guernsey entry brought out on Saturday for that Class will receive a \$15.00 travelling allowance.

Prizes for the above Sections other than Championships and Sections 1, 2, 3 and 15.

1st Prize	\$50.00	6th Prize	\$20.00
2nd Prize	\$45.00	7th Prize	\$15.00
3rd Prize	\$35.00	8th Prize	\$12.00
4th Prize	\$30.00	9th Prize	\$10.00
5th Prize	\$25.00	10th Prize	\$ 8.00

* * *

Premier Exhibitor Banner

An attractive Premier Exhibitor Banner will be presented by Cowan's Farm Supply Ltd., Dunnville, to the individual, partnership or institution having the largest number of points that have been won in the individual classes by not more than ten animals owned by the exhibitor. This does not limit the number of animals that may be shown. In the case of jointly owned animals, the joint ownership will be considered as one exhibitor and no part of the points awarded will count toward the individual score of any of the joint owners. Points will be awarded on the following basis:

	1st	2nd	3rd	4th	5th
Senior Females	20	18	16	14	12
Bulls and Junior Females	10	9	8	7	6

* * *

Premier Breeder Banner

An attractive Premier Banner will be presented by Master Feeds - Nelles Corners to the individual, partnership or institution having the largest number of points that have been won in the individual classes by not more than ten animals, bred but not necessarily owned by the winner. In the case of jointly bred animals no part of the points awarded will count toward the individual score of any of the joint breeders.

Points will be awarded on the following basis:

	1st	2nd	3rd	4th	5th
Senior Females	20	18	16	14	12
Bulls and Junior Females	10	9	8	7	6

* * *

Breeder's Herd

The Haldimand Branch of the United Co-Operatives of Ontario will present a trophy to the Owner of the winning Breeder's Herd Section.

* * *

New Exhibitor Trophy

Fulsom Transport Ltd. will present a suitable Trophy to the New Exhibitor with the most points, who has not shown more than two head in any of the past five years.

* * *

B.C.A. Trophy

The family of the late Charlie Stadder will present a suitable Trophy to the owner of the female with the highest composite B.C.A. of any single record. The winning animal must be in one of the top three placings in her individual section.

* * *

Junior Heifer Calf Trophy

A suitable Trophy will be presented to the boy or girl showing the winning calf in Sec. 2 by the Hagersville Branch of the Royal Bank of Canada.

* * *

First Senior Heifer Calf

Walter Hoskin & Son Farm Equipment will present a suitably engraved Trophy.

* * *

First Junior Yearling

Erie Mutual Fire Insurance Co. will present a suitably engraved Trophy to the owner of the winning Jr. Yearling.

* * *

Junior Champion Female Trophy

The Royal Bank, Fisherville Branch, will present an attractive and suitably engraved Trophy to the owner of the Junior Champion Female of the show.

* * *

First Junior Two-Year-Old

The Canadian Imperial Bank of Commerce, Cayuga will present a suitably engraved trophy to the owner of the winning Jr. Two-Year-Old.

* * *

First Senior Two-Year-Old

The International Stock Food Company will present a suitably engraved Trophy to the owner of the winning Senior Two-Year-Old.

* * *

First Three-Year-Old

The Royal Bank of Canada, Dunnville Branch, will present a suitably engraved Trophy to the owner of the winning Three-Year-Old.

* * *

First Four-Year-Old

Telstra Dairy Equipment, Dunnville will present an attractive and suitably engraved Trophy to the owner of the winning Four-Year-Old.

* * *

First Five-Year-Old

Hunsinger and Son Electric, Fisherville, will present an attractive and suitably engraved Trophy to the owner of the winning Five-Year-Old.

* * *

First Mature Cow

Andy Koopal, hoof trimmer, Canfield, will present an attractive and suitably engraved Trophy to the owner of the winning mature cow, section 11.

* * *

First Dry Cow

Minor Bros. Farm Supply will present a suitably engraved Trophy to the owner of the First Dry Cow.

* * *

Grand Champion Female

The Canadian Imperial Bank of Commerce, Dunnville, will present an attractive Banner to the owner of the Grand Champion Female.

* * *

Reserve Grand Champion Female

The Caledonia Branch of the Bank of Nova Scotia will donate a suitably engraved Trophy to the owner of the Reserve Grand Champion Female.

* * *

Best Udder Trophy

Mar-Janic Enterprises Ltd. are donating an attractive and suitably engraved trophy to the owner of the winning cow in the Best Udder Class.

* * *

Senior Showmanship Trophy

A suitable Trophy will be presented to the winner in the Senior Showmanship class by the Canadian Imperial Bank of Commerce, Jarvis.

* * *

Junior Showmanship Trophy

A suitably engraved Trophy presented to the winner in the Special Junior Showmanship class will be presented by Thompson Fuels, Caledonia.

* * *

Interbreed 'Best Udder' Class**CLASS 19A**

To be shown on Saturday, September 27th

Must have at least 3 completed records with an average B.C.A. of 130 for milk.

Exhibitors must bring their B.C.A. Certificates to the Show Ring for checking in this Class.

Due to limited accommodation, the Interbreed "Best Udder" Class must be shown on Saturday, September 27th. Each Holstein and Guernsey entry brought out on Saturday for that Class will receive a \$15.00 travelling allowance.

Limited to one entry per Exhibitor

JUDGE

Gerald Freure, Wellandport

* * *

**SPECIAL BY THE CANADIAN IMPERIAL BANK OF COMMERCE,
HAGERSVILLE, ONTARIO**

The Exhibitor of the Champion "Best Udder" Female will receive an Award, donated by the Canadian Imperial Bank of Commerce, Hagersville.

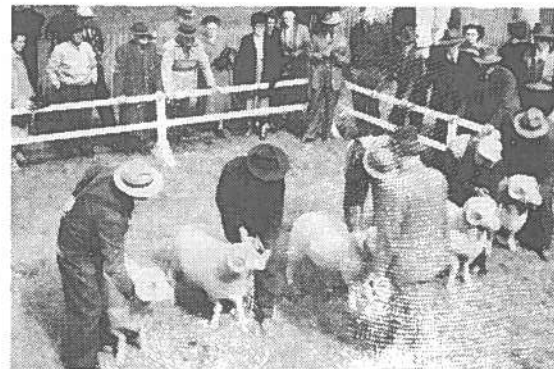
SHEEP

FRIDAY, SEPTEMBER, 26th

**DISTRICT 4 REGIONAL SHEEP SHOW
CALEDONIA FAIR**

*As Presented by District 4 Sheep Directors
Open to District 4 Breeders Only*

Judging is to commence at 9:30 a.m., Friday, September 26th

JUDGE - George Wood, Fergus

DISTRICT 4 COMMITTEE
Carol Payne, Chairman; Wray Marshall, Vice-Chairman;
Amos Kitchen, Lloyd Deeks

CALEDONIA FAIR SHEEP COMMITTEE
Wilson Douglas, Chairman; Don Douglas,
Alice Guthrie, J.M. Chapman, Jim Louks, Mike Jones,
Donald McBlain, David Peart, Warren Webb

Caledonia Fair has adopted Schedule 13 of the Canada Department of Agriculture Livestock Classifications for the 1986 Fair.

DEFINITION OF AN ENTRY:

All Registered Sheep whether owned by one person or by more than one person (individually or jointly) which are maintained on one farm or breeding unit, are considered to be the production of one farm or breeding unit. Where the same or common interest are involved in more than one sheep breeding operation, such operations are considered as one breeding unit. Only one entry per class is eligible from such farm or breeding unit, except the fair may authorize two entries per class in a maximum of two classes. All entries must be owned by and registered in the name of the exhibitor.

Each breed must be shown separately and have at least three (3) exhibitors to be eligible for the Federal prize money contribution.

Prize money as follows:

1st Prize	\$30.00	6th Prize	\$12.00
2nd Prize	\$25.00	7th Prize	\$10.00
3rd Prize	\$20.00	8th Prize	\$ 8.00
4th Prize	\$18.00	9th Prize	\$ 7.00
5th Prize	\$15.00	10th Prize	\$ 5.00

RULES and REGULATIONS

- The following organizations will contribute funds for the purpose of holding a District 4 Regional Sheep Show in conjunction with the Caledonia Fair.

Ontario Sheep Breeders' and Producers' Association	25% up to \$100.
Ontario Livestock Branch	25% up to \$100.
Caledonia Agricultural Society	Balance
- Competition will be restricted to:

Breeders residing within District 4 comprised of the Regions of Hamilton-Wentworth, Haldimand-Norfolk, Niagara and Brant County.
- Sheep must be on the grounds not later than 10:00 a.m. No animal will be permitted to leave the grounds previous to 5:00 p.m.
- Any breed with less than 3 exhibitors must go in Any Other Breed Class.
- All animals must be registered in the name of the exhibitor, except for Commercial Classes. Exhibitors must present registration certificates at the time of showing. Any animal will be barred if the exhibitor fails to provide proof of ownership.

- Exhibitors will not be permitted to make more than 2 entries in classes for single animals and more than 1 entry in flock and market lamb classes.
- Substitute animals may be entered before 9:30 a.m. in place of entries already made.
- Each exhibitor shall pay a 1986 Exhibitor Fee (\$3.00) to the Caledonia Agricultural Society. Entry fee will be 20 percent deducted from prize money won.
- Each exhibitor must be a member of the District 4 Ontario Sheep Association. Membership may be obtained at time of entry. 4-H members owning their own lambs will be exempt from \$10.00 membership to District 4.
- All classes must be judged in the ring to be eligible for prize money regardless of the number of entries.
- General rules of the Caledonia Fair will apply in all cases.
- To be eligible for Federal Prize Money, each breed must be shown separately and have at least 3 exhibitors and at least 12 animals at Class A or B Fairs.
- Entries in "full mouth milk teeth" classes must have completed their Record of Performance (R.O.P.) test. Beginning in 1980, all entries will be requested to have completed testing. This rule applies to pure bred classes only.

SHEEP CLASSIFICATION

- NUMBER OF CLASSIFICATIONS FOR SHEEP** — The following breeds must be shown in short fleece (staple less than 1 inch or 2.50 cm): Border Cheviot, Dorset, Hampshire, Oxford Down, Shropshire, Southdown, Suffolk at shows that fall between April 1 and October 14 inclusive.

The same breeds mentioned above are allowed to be shown at shows that fall between October 15 and March 31, in staple length not more than 1.5 inches or 3.8 cm.

Other breeds may be shown in short of full fleece at the discretion of the fair.

The number of breeds that may be exhibited by an exhibitor is at the discretion of the fair.

Also the fair may authorize two entries per class in a maximum of two single classes.

To be eligible for Federal Prize Money, each Breed must be shown separately and have at least three (3) exhibitors per breed.

- PERFORMANCE REQUIREMENTS** — All exhibits must have their Record of Performance (R.O.P.) test, (100 day weight).

CLASS 20 - SUFFOLK
CLASS 21 - LEICESTER
CLASS 22 - SOUTHDOWN
CLASS 23 - DORSET
CLASS 24 - BORDER CHEVIOT
CLASS 25 - HAMPSHIRE
CLASS 26 - ANY OTHER BREED

Sec.

1. Ewe - "yearling" (3rd pair of temporary incisors must be in place. Born and bred in Canada.
2. Ewe - (First pair of temporary incisors must be in place). Born the property of the exhibitor.
Grand and Reserve Champion Ewe Rosette
3. Ram - "yearling" (3rd pair of temporary incisors must be in place).
4. Ram - (First pair of temporary incisors must be in place). Born the property of the exhibitor.
Grand and Reserve Champion Ram Rosette
5. Get of Sire - Born the property of the exhibitor. A group of three animals, full mouth milk teeth, by the same sire. Both sexes may be represented. (Animals may or may not have been shown in previous classes).
6. Breeders Flock - (Bred and owned by exhibitor). A group of four animals. Both sexes to be represented. Each animal in the group must have been exhibited in one of the preceding classes. All animals in the group to be of one breed.

CLASS 27

SHEEP SPECIALS

1. BEST FLOCK, any breed —
The Exhibitor of the Champion Flock of Sheep, any breed will receive an attractive and suitably engraved Trophy donated by James McBlain & Son, Caledonia.
2. Commercial Breeders' Class —
Grade or Crossbred Yearling Ewe.
Exhibitors in purebred ewe classes not eligible to show grades of that breed.
Not more than two entries per exhibitor.
6 prizes of \$10.00 each.
3. Commercial Ewe Lamb: 6 prizes of \$10.00 each.
Not more than two entries per exhibitor.
4. Champion Commercial Ewe —
1st Prize Sec. 2 and 1st Prize Sec. 3.
The Exhibitor of the Champion Commercial Ewe will receive the Lyndee Acres Trophy.
(Must be won twice before permanent possession.)
5. SPECIAL by Wilson Douglas, Caledonia.
Best pair of Yearling Ewes, any breed.
Prize — A suitably engraved trophy.
6. SPECIAL by Shady Lon Farms.
Best pair of Ram Lambs, any breed.
Prize — A suitably engraved trophy.
7. SPECIAL by Denis and Jean Crankshaw.
Best flock of Sheep. Long Wool Blend. A perpetual trophy.
8. SPECIAL by Amos Kitchen.
Best Get of Sire - A suitable award.

Sheep Shearing Demonstration

SHEEP SHEARED

Periodically

In The Sheep Show Ring

Friday, September 26th

Commercial Production Feature

CLASS 27A

MARKET LAMBS

To be shown on Friday, September 26th

Sponsored jointly by the Provincial Ministry of Agriculture and Food and
The Caledonia Agricultural Society.

Entry Fee 10% of prize winnings.

*In addition to the competitive classes there will be an Educational Exhibit
of wool and woollen articles.*

There will also be a number of Sheep Shearing Demonstrations.

1. Market Lamb: Ewe or wether, not over 110 lbs. and not shown in regular classes.
Not more than 1 entry by any Exhibitor or breeding unit.

Prizes in Class 27A are:

1st Prize \$15.00	7th Prize \$ 9.00
2nd Prize \$14.00	8th Prize \$ 8.00
3rd Prize \$13.00	9th Prize \$ 7.00
4th Prize \$12.00	10th Prize \$ 6.00
5th Prize \$11.00	11th Prize \$ 5.00
6th Prize \$10.00	12th Prize \$ 5.00

The Exhibitor of the Champion Market Lamb will also receive an attractive and suitably engraved Trophy, donated by Archie Bain.

CLASS 27B

Sponsored by District 4 Regional Sheep Show

Prize Money Donated By District 4

JUDGE - Wilson Douglas, Caledonia

Sec.	1st	2nd	3rd	4th
1. Short Wool White	4.00	3.00	2.00	1.00
2. Short Wool Natural	4.00	3.00	2.00	1.00
3. Long Wool White	4.00	3.00	2.00	1.00
4. Long Wool Natural	4.00	3.00	2.00	1.00

PIGS**Commercial Production Feature****CLASS 28****MARKET HOGS****DIRECTORS**

James McBlain, Chairman; Don Farrell, Co-Chairman;
Richard Harrison, Jim Louks

To be shown on Saturday, September 27th

Sponsored jointly by the Haldimand Pork Producers' Association,
the Provincial Ministry of Agriculture and Food
and the Caledonia Agricultural Society

Entry Fee 10% of prize winnings.

RULES and REGULATIONS

1. Four hogs from one litter or pen to be exhibited by a breeder or feeder and may be pure bred, grade or cross bred.
2. Only one entry from any one farm or exhibitor.
3. One of the four hogs must be shipped for slaughter, to arrive at the F.W. Fearman Co. Ltd. Plant at Burlington by 11:00 a.m. on Tuesday, September 23rd.
4. The slaughtered carcasses will be returned for exhibit on all 4 days of the Fair, September 25th, 26th, 27th, and 28th.
5. The three litter or pen mates of the slaughtered carcass will be shown on the hoof at the Fair on Saturday, Sept. 27th and then delivered to the F.W. Fearman Co. Ltd. Plant at Burlington for slaughter and scoring.
6. All lots will be judged on carcass score, judging to be done by a representative of the Production and Marketing Branch, Canada Department of Agriculture.

7. Entries must be received by Vickie Peart, Secretary of the Fair, not later than Wednesday, September 17th. Details of shipment can be arranged at that time.

Section 1 — Single hog slaughtered previous to Fair

PRIZES

\$12.00, \$10.00, \$9.00, \$8.00, \$7.00, \$6.00 and \$5.00
to all other creditable entries.

Section 2 — Pen of 3 hogs slaughtered following the Fair

PRIZES

\$25.00, \$22.00, \$20.00, \$18.00, \$16.00, \$14.00, \$12.00 and \$10.00
to all other creditable entries.

Each Exhibitor must have an entry in both Sections 1 and 2

Exhibitors Please Note — The trucking of the single market hog and the trucking of the "Group of Three" from the Fair Grounds to the F.W. Fearman Co. Ltd. Plant will be paid for by the Agricultural Society.

The winner of the Market Hog Carcass will receive an attractive and suitably engraved trophy donated by Bud Cunningham.

GOATS

SATURDAY, SEPTEMBER 27th

DIRECTORS — David Peart, Chairman; Glen Howley;
Mike Jones; Warren Webb

JUDGE - Grant Howley, R.R. 2, Caledonia

This show is sanctioned by the Canadian Goat Society

All goats must be in their pens by 9 a.m. on Saturday, September 27, 1986 in order that tattoos and registration certificates may be checked. Judging to commence at 10:00 a.m. As soon as you unload, move your vehicle.

Goats must remain penned until 5:00 p.m. on Saturday, September 27.

All goats must be registered with the Canadian Goat Society.

The base date for calculating the age of an animal to be shown September 27, 1986 the date the animal is to be judged.

There will be no pre-show milkout. A doe with a hard, distended udder will be disqualified at the discretion of the judge.

All animals shown in special classes MUST have been shown in their regular class.

Exhibitors are permitted to show 2 entries per section.

All entries to be made to Caledonia Agricultural Society, Box 1000, Caledonia, Ontario NOA 1A0 by September 10th, 1986.

Entry fee will be 10% of prize money won.

All exhibitors to wear white.

All exhibitors must purchase an Exhibitors card at \$3.00.

General rules of Caledonia Agricultural Society will apply in all cases.

CLASS 29

CGS JUDGE - Grant Howley, Caledonia

Prize money will be paid to the top five (5) animals in each of the regular classes as follows: 1st \$15.00, 2nd \$10.00, 3rd \$8.00, 4th \$6.00, 5th \$4.00. Ribbons will be given to 5th placing.

CLASS 29 — ALPINE

CLASS 29A — NUBIAN

CLASS 29B — SAANEN

CLASS 29C — TOGGENBURG

CLASS 29D — RECORDED GRADE

JUNIOR DIVISION:

The Junior Division consists of does under 24 months of age that are not in milk and have never freshened.

1. Junior Kid - under 6 months of age.
2. Senior Kid - 6 months and under 12 months.
3. Yearling - 12 months and under 24 months.

SENIOR DIVISION:

The Senior Division consists of does that have ever freshened or are in milk.

4. Under 2 years of age.
5. 2 years and under 4 years of age.
6. 4 years of age and over.
7. Grand and Reserve Grand Champion - Rosette.

SPECIAL CLASSES 29F

1. Best Udder in show and milk out - Rosette.
2. Best Doe in show - Rosette.
3. Best Herd - Open to all classes, to consist of 4 does of one breed. Must be owned by the Exhibitor. One entry per exhibitor. \$20.00 Rosette.
4. Special Showmanship - Open to boys and girls 15 years and under. (Maximum 2 entries per breeding unit) 1st - \$15.00; 2nd - \$10.00; 3rd - \$8.00; 4th - \$6.00; 5th - \$4.00 and \$4.00 to all other entries.

The Exhibitor of the Best Doe in the show will receive an attractive and suitably engraved trophy donated by the Niagara Goat Breeders Association.

The Exhibitor of the winning Best Udder in the goat show will receive an attractive and suitably engraved trophy donated by Hewitts Dairy Ltd.

The winner of the Best Herd in the goat show will receive an attractive and suitably engraved trophy donated by Cayuga Feed & Farm Supply.

POULTRY

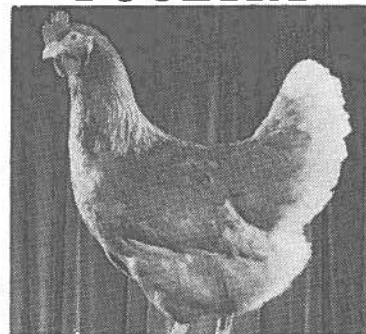

DIRECTORS

James Harrison, Co-Chairman; James Pearce, Co-Chairman;
John Douglas, Jas. Moon, Arthur Thompson, James McWilliams,
Bob Hudspeth, Harold Tweedle

*Poultry must be on grounds and placed in the Poultry Building by
9:00 a.m. Thursday, September 25th*

Judging will commence at 9:00 a.m. sharp, September 25th.

Feed and reasonable care will be supplied all entries.

The closing date and dead-line for making entries is Wednesday, September 8th. **Absolutely no added entries the day of showing.** Exhibitors are allowed maximum of two entries in each Section.

All birds showing in 1986 fairs must be tested and certified free of pullorum typhoid. All exhibitors of poultry must present health certificate to the office before unloading.

PRIZES

1st, \$2.50; 2nd, \$2.25; 3rd, \$2.00

Entry Fee 25 cents for each single entry.

All entry fees must be paid in full at the time of making entry.

All completed Entry Tags will be attached to the pens previous to the opening date of the Fair.

Due to our very limited accommodations, only the first 500 entries received for poultry, pigeons, rabbits, and Children's Pets will be accepted. If you wish to show at Caledonia, please make sure you forward your entry list at an early date.

*All Poultry must remain in the pens until 5:00 o'clock on Sunday
afternoon, September 28th*

JUDGE

Russell Smith, Simcoe, Ontario

“CHAMPION BIRD OF THE SHOW”

The Exhibitor of the “Champion Bird of the Show” will receive an attractive and suitably engraved trophy donated by Grand River Home Hardware, Caledonia.

**CLASS 30
POULTRY**

1.	Plymouth Rock, White	Cock	37.	Cornish, A.V.	Cock
2.	”	Hen	38.	”	Hen
3.	”	Cockerel	39.	”	Cockerel
4.	”	Pullet	40.	”	Pullet
5.	Plymouth Rock, A.O.V.	Cock	41.	Ancona, A.V.	Cock
6.	”	Hen	42.	”	Hen
7.	”	Cockerel	43.	”	Cockerel
8.	”	Pullet	44.	”	Pullet
9.	Columbian Plymouth Rock	Cock	45.	Modern Game, A.V.	Cock
10.	”	Hen	46.	”	Hen
11.	”	Cockerel	47.	”	Cockerel
12.	”	Pullet	48.	”	Pullet
13.	Wyandotte, White	Cock	49.	Game, A.V.	Cock
14.	”	Hen	50.	”	Hen
15.	”	Cockerel	51.	”	Cockerel
16.	”	Pullet	52.	”	Pullet
17.	Wyandotte, A.O.V.	Cock		Any Other Variety	
18.	”	Hen	53.	(Correctly Named)	
19.	”	Cockerel	54.	”	Cock
20.	”	Pullet	55.	”	Hen
21.	Minorca, Black s.c.	Cock	56.	”	Cockerel
22.	”	Hen		Barred Rock, bred to lay	Pullet
23.	”	Cockerel	57.	”	Cock
24.	”	Pullet	58.	”	Hen
25.	Leghorn, White s.c.	Cock	59.	”	Cockerel
26.	”	Hen	60.	”	Pullet
27.	”	Cockerel		White Rock, bred to lay	
28.	”	Pullet	61.	”	Cock
29.	Leghorn, A.O.V.	Cock	62.	”	Hen
30.	”	Hen	63.	”	Cockerel
31.	”	Cockerel	64.	”	Pullet
32.	”	Pullet		Leghorn, White, bred to lay	
33.	Rhode Island Red, A.V.	Cock	65.	”	Cock
34.	”	Hen	66.	”	Hen
35.	”	Cockerel	67.	”	Cockerel
36.	”	Pullet	68.	”	Pullet
				Rhode Island Red, bred to lay	
			69.	”	Cock
			70.	”	Hen
			71.	”	Cockerel
			72.	”	Pullet

HORSE RACES

To be held at

HALDIMAND'S

Caledonia Fair

Saturday, September 27th

Sunday, September 28th

With Pari-Mutual Wagering

— RACES —

Classified “D” Race \$350.00

Classified “C” Race \$350.00

Classified “B” Race \$400.00

Classified “A” Race \$500.00

CONDITIONS

Two heat plan, every heat a race. Positions drawn for every heat. Money division 40-30-15-10 and 5 percent. Six to enter and five to start. Entries close Sept. 24th. All entries to be made to Jim McWilliams, Caledonia. Colours must be worn. C.T.A. rules to govern. The committee reserves the right to govern all entries and change and classify any event that does not fill satisfactorily. Post time 2:00 p.m.

Secretary
James McWilliams
Caledonia, Ontario NOA 1AO
Telephone: 416-765-6419

Haldimand's

CALEDONIA FAIR

— 4 BIG DAYS —

THURSDAY
September 25th

First Day

All articles of the
HOME and SCHOOL
GARDEN and FIELD
Judged Thursday Morning
HALL OPEN AT 2 P.M.
Jr. Farmer and 4-H Clubs
Achievement Day

FRIDAY
September 26th

Second Day

HARNESS HORSES
COMMERCIAL HORSES
HUNTERS and JUMPERS
CATTLE SHOW
SHEEP SHOW
SHEEP SHEARING
PET SHOW

SATURDAY
September 27th

Third Day

HARNESS PONIES
HEAVY HORSES
HORSE RACES
— *Wagering* —
CATTLE SHOW
SWINE
BABY SHOW

SUNDAY
September 28th

Fourth Day

HORSE RACES
— *Wagering* —
WESTERN HORSE SHOW
LIVESTOCK DISPLAY
EXHIBITION HALL
CRAFT SHOW

Thursday Night 7:30 p.m.

BICYCLE BONANZA

MUST BE PRESENT TO WIN

Friday Night 7:30 p.m.

THRILL SHOW

Sat. Night at 7:30 p.m.

DEMOLITION DERBY

*CONKLIN SHOWS IN FULL
SWING ON THE GROUNDS*

BE SURE TO VISIT

The Exhibition Hall

and

Livestock Buildings

A Truly Agricultural Show

Offering \$35,000 in Prizes

TRIALS OF SPEED — Saturday & Sunday

With \$1,600.00 in Race Purses Each Day

and Pari-Mutuel Wagering

BICYCLE BONANZA

September 25th — 7:30 p.m.

*Admission Entitles You to
12 (or more) Draws*

GRAND PRIZE

Honda A.T.C. 3 Wheel Motor Bike

FIRDAY NIGHT SHOW

September 26th — 7:30 p.m.

THRILL SHOW

A Different Show A Family Show

SATURDAY NIGHT SHOW

September 27th — 7:30 p.m.

DEMOLITION DERBY

(4 heats)

1 Feature Race

\$1000.00 In Prize Money

Spills • Chills • Thrills

New Hampshire Red, bred to lay		Bantams, Old English Duckwings			
73.	"	Cock	105.	"	Cock
74.	"	Hen	106.	"	Hen
75.	"	Cockerel	107.	"	Cockerel
76.	"	Pullet	108.	"	Pullet
<i>Sections 1-7 (Inclusive) Must be Standard Poultry</i>		Bantams, Game, A.O.V.			
Bantams, Gold or Silver Seabright		109.	"	Cock	
77.	"	Cock	110.	"	Hen
78.	"	Hen	111.	"	Cockerel
79.	"	Cockerel	112.	"	Pullet
80.	"	Pullet	Bantams, Black or Red Game		
Bantams, Rhode Island Red		113.	"	Cock	
81.	"	Cock	114.	"	Hen
82.	"	Hen	115.	"	Cockerel
83.	"	Cockerel	116.	"	Pullet
84.	"	Pullet	Bantams, Black or White Game		
Bantams, Smooth Legged, Solid Colour		117.	"	Cock	
85.	"	Cock	118.	"	Hen
86.	"	Hen	119.	"	Cockerel
87.	"	Cockerel	120.	"	Pullet
88.	"	Pullet	Bantams, Leghorn, A.V.		
Bantams, Smooth Legged, Party Colour		121.	"	Cock	
89.	"	Cock	122.	"	Hen
90.	"	Hen	123.	"	Cockerel
91.	"	Cockerel	124.	"	Pullet
92.	"	Pullet	Bantams, Modern Game, A.V.		
Bantams, Feathers, Legged, Party Colour		125.	"	Cock	
89A.	"	Cock	126.	"	Hen
90A.	"	Hen	127.	"	Cockerel
91A.	"	Cockerel	128.	"	Pullet
92A.	"	Pullet	Bantams, Wyandotte, A.V.		
Bantam, Cochon Black or White		129.	"	Cock	
93.	"	Cock	130.	"	Hen
94.	"	Hen	131.	"	Cockerel
95.	"	Cockerel	132.	"	Pullet
96.	"	Pullet	Silkies, A.V.		
Bantams, Cochon, A.V.		133.	"	Cock	
97.	"	Cock	134.	"	Hen
98.	"	Hen	135.	"	Cockerel
99.	"	Cockerel	136.	"	Pullet
100.	"	Pullet	137.	Duck, Pekin	Male
Bantams, Rose Comb Black or White		138.	Duck, Pekin	Female	
101.	"	Cock	139.	Duck, Rouen	Male
102.	"	Hen	140.	Duck, Rouen	Female
103.	"	Cockerel	141.	Duck, Call	Male
104.	"	Pullet	142.	Duck, Call	Female
			143.	Duck, Indian Runner	Male
			144.	Duck, Indian Runner	Female
			145.	Duck, A.O.V.	Male
			146.	Duck, A.O.V.	Female

CLASS 30A**PIGEONS**

The same Rules, Entry Fees and Prizes will apply as are found in Class 29 - Poultry.

Sec.

1. Fantail, A.V. — Male
2. Fantail, A.V. — Female
3. Homer, A.V. — Male
4. Homer, A.V. — Female
5. Kings, A.V. — Male
6. Kings, A.V. — Female
7. Tumbler, A.V. — Male
8. Tumbler, A.V. — Female
9. Roller, A.V. — Male
10. Roller, A.V. — Female
11. Pigeon, A.O.V. — Male
12. Pigeon, A.O.V. — Female

* * *

CLASS 30B**RABBITS**

The same Rules, Entry Fees and Prizes will apply as are found in Class 30 - Poultry.

The Exhibitor of the Champion Rabbit in class 30B will receive an attractive and suitably engraved trophy donated by Caledonia Garden Centre & Feed Supplies.

Sec.

1. New Zealand, A.V. — Male
2. New Zealand, A.V. — Female
3. Dutch, A.V. — Male
4. Dutch, A.V. — Female
5. Dwarf, A.V. — Male
6. Dwarf, A.V. — Female
7. Rabbit, A.O.V. — Male, Large
8. Rabbit, A.O.V. — Female, Large
9. Rabbit, A.O.V. — Male, Small
10. Rabbit, A.O.V. — Female, Small

* * *

CHILDREN'S PETS**CLASS 30C**

(For Children 14 years and under)

NO ENTRY FEE

A pair constitutes a male and female.

The definition of Children's Pets will be classified by the Judge and Committee.

Entries must be made with the Secretary and not on School Entry Tags. Only one entry in each section to any Exhibitor.

The closing date and dead-line for making entries is **September 10th**. Absolutely no added entries the day of showing.

Sec.		1st	2nd	3rd	4th
1.	Pair White Rabbits.....	\$1.75	\$1.50	\$1.25	\$1.00
2.	Pair Rabbits, A.O.V.....	1.75	1.50	1.25	1.00
3.	Pair Rabbits, under 3 months, white	1.75	1.50	1.25	1.00
4.	Pair Rabbits, under 3 months, A.O.V.	1.75	1.50	1.25	1.00
5.	Pair Pigeons (fancy).....	1.75	1.50	1.25	1.00
6.	1 Guinea Pig	1.75	1.50	1.25	1.00

FIELD CROP COMPETITION

Every year Caledonia Agricultural Society in conjunction with the Haldimand Soil & Crop Improvement Association sponsor a Field Crop Competition open to farmers in Haldimand and adjoining Counties.

**WHEAT — OATS — BARLEY — SOYABEAN — CORN
OPEN TO ALL CERTIFIED VARIETIES**

For details, contact:

Donald Farrell, Chairman, Robert Cruickshank, Co-Chairman
Richard Harrison, John Hussack, Mark Peart, Russell Smith

— Plan to compete in 1986 —



Commercial Production Feature GRAIN, SEEDS, ETC.

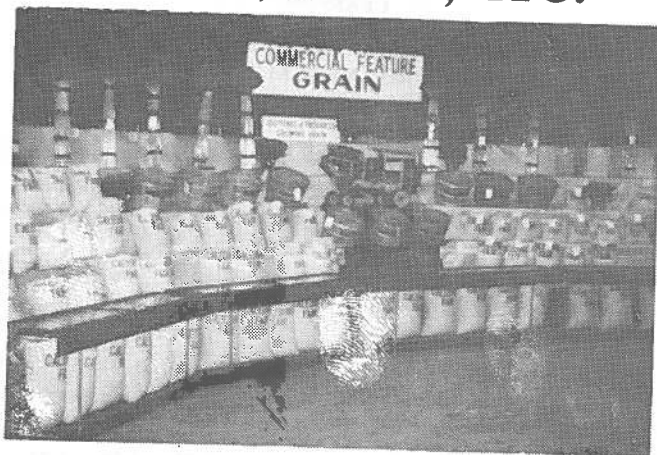

GRAIN

This year "Grain" is being featured as a "Commercial Production Feature" at the Caledonia Fair and will be displayed as a separate exhibit in the Exhibition Hall. In addition to the competitive classes there will be an Educational Exhibit.

This competition is open to the world.

Display bags will be supplied by the Society but must be returned at the close of the Fair.

All sheaves must measure at least 6" at centreband and be mounted on a self-supporting stand.

All entries must be close to specified requirements in order to be judged.

All exhibits in this Class must be placed in the Exhibition Hall between 6:00 p.m. and 10:00 p.m. on Wednesday evening, September 24th and remain until 5:00 p.m. on Sunday, September 28th.

DIRECTORS

Ralph Yule, Chairman; Robert Holt Jr., Co-Chairman;
Robert Cruickshank, Richard Harrison, Mitchell Holt,
Stan Farrell, Ken Lang, Mark Peart, David Peart, Carl Thompson,
John Wickett, Steve Riis

Entry Fee 10% deducted from winners

JUDGE - Geo. VanSickle, Brantford

CLASS 31

Sec.	1st	2nd	3rd	4th	5th
1. Fall Wheat, 1 bushel	\$10.00	\$ 9.00	\$ 8.00	\$7.00	\$6.00

2. Barley, 1 bushel	10.00	9.00	8.00	7.00	6.00
3. Late Oats, 1 bushel	10.00	9.00	8.00	7.00	6.00
4. Early Oats, 1 bushel	10.00	9.00	8.00	7.00	6.00
5. Soyabean, 1 bushel	10.00	9.00	8.00	7.00	6.00
6. Fall Wheat, 1 bushel, uncleaned ...	6.00	5.00	4.00	3.00	2.00
7. Barley, 1 bushel, uncleaned	6.00	5.00	4.00	3.00	2.00
8. Late Oats, 1 bushel, uncleaned	6.00	5.00	4.00	3.00	2.00
9. Early Oats, 1 bushel, uncleaned ...	6.00	5.00	4.00	3.00	2.00
10. Canola, 1 bushel, uncleaned	6.00	5.00	4.00	3.00	2.00
11. Clover Seed, Red, ½ bushel	10.00	9.00	8.00	7.00	6.00
12. Timothy Seed, ½ bushel	10.00	9.00	8.00	7.00	6.00
13. Trefoil Seed, ½ bushel	10.00	9.00	8.00	7.00	6.00
14. 6 Ears Hybrid Corn, under 2800 Heat Units	4.00	3.00	2.00	1.50	1.00
15. 6 Ears Hybrid Corn, over 2800 Heat Units	4.00	3.00	2.00	1.50	1.00
16. Bushel Hybrid Corn on Cob	15.00	12.00	10.00	7.00	5.00
17. 4 Stalks of Grain Corn	5.00	4.00	3.00	2.00	1.00
18. 1 Bushel of Shelled Hybrid Corn	12.00	10.00	8.00	6.00	6.00
19. Sheaf of Winter Wheat	10.00	8.00	6.00	5.00	5.00
20. Sheaf of Barley	10.00	8.00	6.00	5.00	5.00
21. Sheaf of Oats	10.00	8.00	6.00	5.00	5.00
22. Sheaf of Sunflower - 2 stalks	5.00	4.00	3.00	2.00	1.00
23. Sheaf of Sorghum - 6 stalks	4.00	3.00	2.00	1.50	1.00

New Hampers will be supplied by the Society for Sec. 16 and 18.

CORN SPECIAL BY MAPLEFOREST FARMS & ELEVATORS

The Exhibitor of the Champion Bushel of Hybrid Corn at the 1986 Caledonia Fair will receive an attractive and suitably engraved Trophy, presented by Mapleforest Farms & Elevators, owned and operated by John K. Peart and Son.

24. Wheat, 1 Bushel	10.00	9.00	8.00	7.00	6.00
25. Oats, 1 Bushel	10.00	9.00	8.00	7.00	6.00
26. Barley, 1 Bushel	10.00	9.00	8.00	7.00	6.00
27. Soyabeans (shelled) - 1 Bushel	10.00	9.00	8.00	7.00	6.00
28. Oats, 1 Bushel	10.00	9.00	8.00	7.00	6.00
29. Barley, 1 Bushel	10.00	9.00	8.00	7.00	6.00
30. Wheat, 1 Bushel	10.00	9.00	8.00	7.00	6.00
31. Cobcorn, 1 Bushel	10.00	9.00	8.00	7.00	6.00

Sections 24, 25 and 26 are open to Field Crop Competitors only. These exhibits are to be taken from the combine. Must not be cleaned or buffed.

The Exhibitor of the Champion Sheaf of Grain will receive an attractive and suitably engraved Trophy, donated by O'Neils Farm Equipment, Binbrook, Ontario.

The exhibitor with the most number of points in Class 31 will receive an attractive and suitably engraved Trophy donated by W.J. Heaslip Ltd., Nelles Corners.

1st prize 5 points; 2nd prize 4 points; 3rd prize 3 points;
4th prize 2 points; 5th prize 1 point

Commercial Production Feature

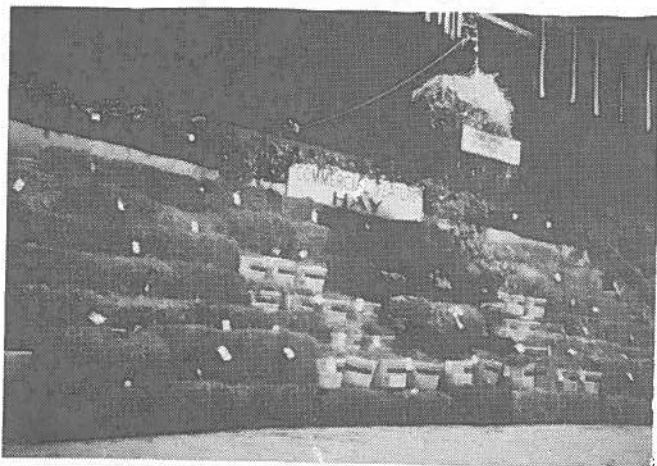

HAY

DIRECTORS

John Wilkieson, Chairman; Greg Bates, John Hussack, Don Berry, Carl Thompson, Donald McBlain, David Lang, Allan Smith

This class is open to the world.

This Commercial Production Feature in "Hay" is sponsored jointly by the Caledonia Agricultural Society and the Provincial Ministry of Agriculture and Food and will be displayed as a separate exhibit in the Exhibition Hall. In addition to the competitive classes there will be an educational exhibit.

Bales may be any shape or size but must weigh 25 pounds to 75 pounds.

This weight rule will be strictly enforced.

Bales and Loose Hay must be properly cured.

Bales must be as they come from Baler in field.

Loose Hay will be packed in one bushel hampers.

New hampers will be supplied by the Society for all entries in Section 9-12 inclusive.

All exhibits in this Class must be placed in the Exhibition Hall between 6:00 p.m. and 10:00 p.m. on Wednesday evening, September 24th and must remain until 5:00 p.m. on Sunday, September 28th.

Entry Fee 10% deducted from winners

JUDGE

James R. Barrie, Cambridge

CLASS 31A

Sec.

1. One bale Red Clover Hay, first cutting.
2. One bale Red Clover Hay, second cutting.
3. One bale Timothy Hay, first cutting.
4. One bale Alfalfa Hay, first cutting.
5. One bale Alfalfa Hay, second cutting.
6. One bale Alfalfa and Timothy and/or Brome, first cutting.
7. One bale Red Clover and Timothy, first cutting.
8. One bale Alfalfa direct seeding.
9. One bale Birdsfoot Trefoil and Timothy, first cutting.

Prizes for all bale sections are:

1st, \$7.00; 2nd, \$6.00; 3rd, \$5.00; 4th, \$4.00;
5th, \$3.00; 6th, \$2.00; 7th, \$1.00; 8th, \$1.00

10. One bushel hamper Loose Red Clover Hay, first cutting.
11. One bushel hamper Loose Red Clover Hay, second cutting.
12. One bushel hamper Loose Alfalfa Hay, first cutting.
13. One bushel hamper, Loose Alfalfa Hay, second cutting.
14. One bushel hamper Cut Mixed Hay, first cutting.
15. One bushel hamper Birdsfoot Trefoil and Timothy.

Prizes for all hamper sections are:

1st, \$6.00; 2nd, \$5.00; 3rd, \$4.00; 4th, \$3.00
5th, \$2.00; 6th, \$1.00; 7th, \$1.00; 8th, \$1.00

SPECIAL BY THE CALEDONIA TRACTOR CO.
Allis-Chalmers Dealer

CHAMPION BALE

The Caledonia Tractor Co. are presenting an attractive and suitably engraved Trophy to the Exhibitor of the Champion Bale of Hay at the 1986 Caledonia Fair.

SPECIAL BY CLARKE SMITH

The Exhibitor of the Champion Hamper of Hay will receive an attractive and suitably engraved Trophy, donated by Clarke Smith.

ROOTS, VEGETABLES & FRUIT

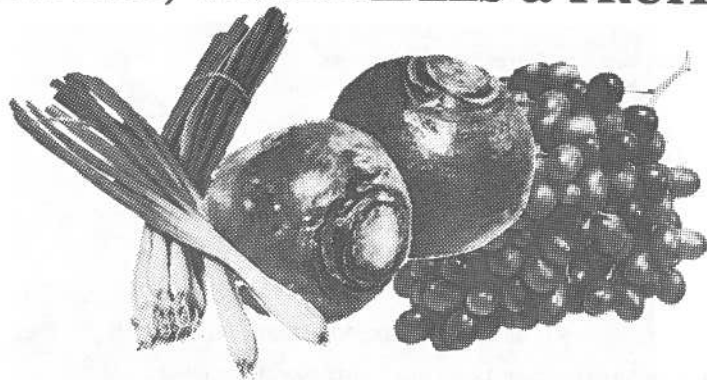

COMMERCIAL PRODUCTION FEATURE

This Commercial Production Feature in "Roots, Vegetables and Fruit" is sponsored jointly by the Caledonia Agricultural Society and the Provincial Ministry of Agricultural and Food and will be displayed as a separate exhibit in the Exhibition Hall.

DIRECTORS

Dennis Stoneman, Chairman; Russell Douglas, Don Carlin, Eugene Colwell
Stanley Jerome, Elroy Thompson, Don Forbes, Dave Wickett

*All exhibits in this class must be placed in the Exhibition Hall between
6:00 p.m. and 10 p.m. Wednesday evening, September 24th and
remain until 5 p.m. on Sunday, September 28th*

RULES

1. The largest vegetables will not necessarily win.
2. Stems must be left on pumpkins and squash.
3. Wooden baskets to be used.
4. All classes of a.o.v. must be correctly named.

Entry Fee 10% deducted from winners.

JUDGE - Ralph Beamer, Ridgeville

STANLEY JEROME SPECIAL

The exhibitor of the 1st prize collection of Vegetables Sec. 55 will receive an award donated by Stanley Jerome.

CLASS 32

All Classes of A.O.V. Varieties must be named.

FIELD ROOTS

Sec.	1st	2nd	3rd
1. Largest Pumpkin or Squash	15.00	10.00	5.00
2. Largest Pumpkin (Jack O Lantern type)	15.00	10.00	5.00
3. Heaviest Mangels, 3 roots	3.00	2.50	2.00
4. Collection of Mangels, 3 varieties, 3 of each	5.00	4.00	3.00
5. Potatoes, White A.O.V.	3.50	3.00	2.50
6. Potatoes, Early Variety, named	3.50	3.00	2.50
7. Potatoes, Red AV, 18 in Trays	3.50	3.00	2.50
8. Collection of Potatoes, 3 varieties, 4 quart basket of each	8.00	7.00	6.00
9. Pyramid of Potatoes, 18" square at base	8.00	7.00	6.00

NOTE: Entries in Sec. 1 & 2 may be reclassified by the Committee or Judge if incorrectly identified.

GARDEN VEGETABLES

Sec.	1st	2nd	3rd
10. Cabbage, red, 3 heads	1.50	1.25	1.00
11. Cabbage, green, late, 3 heads	1.50	1.25	1.00
12. Cabbage, A.O.V., 3 heads	1.50	1.25	1.00
13. Cauliflower, 3 heads	1.50	1.25	1.00
14. Carrots, table, 6 roots	1.50	1.25	1.00
15. Table Beets, 6" in circumference, 6 roots	1.50	1.25	1.00
16. Turnips, table, half bushel	4.00	3.00	2.00
17. Turnips, Swede, five	1.50	1.25	1.00
18. Parsnips, six	1.50	1.25	1.00
19. Onions, Spanish, twelve	2.50	2.00	1.50
20. Yellow Cooking Onions, 12	2.50	2.00	1.50
21. Onions, A.O.V., twelve	2.50	2.00	1.50
22. Display of Onions, tastefully displayed, any or all varieties, on a tray supplied 12" x 16"	5.00	4.00	3.00
23. Largest Onion, A.V.	1.50	1.25	1.00
24. Rope of Onions, at least 24" long	10.00	8.00	6.00
25. Onions, pickling, 2 quart basket	1.50	1.25	1.00
26. 1 Stock Brussell Sprouts	1.50	1.25	1.00
27. One plant of Parsley, pot grown	1.50	1.25	1.00
28. Peppers, hot red, six	1.50	1.25	1.00
29. Peppers, sweet red, six	1.50	1.25	1.00
30. Peppers, sweet green, six	1.50	1.25	1.00
31. Display of mixed vegetables, 12" x 16", not less than 6 varieties	5.00	4.00	3.00
32. Cucumbers for slicing, approx. 6" long, 6	1.50	1.25	1.00
33. Cucumbers for pickling, 2 quart basket	1.50	1.25	1.00
34. Heaviest Cucumber	1.50	1.25	1.00

35. Tomatoes, red, six	1.50	1.25	1.00
36. Tomatoes, pink, six	1.50	1.25	1.00
37. Three largest tomatoes, A.V.	1.50	1.25	1.00
38. Collection of Tomatoes, 3 of each or all varieties, tastefully arranged on a tray supplied 12" x 16"	4.00	3.00	2.00
39. Tomatoes, A.V., 4 quart basket	1.50	1.25	1.00
40. Pumpkin, pie, 2	2.00	1.50	1.00
41. Watermelon, one	1.50	1.25	1.00
42. Muskmelon, two	1.50	1.25	1.00
43. Delicate or Sweet Potatoes	1.50	1.25	1.00
44. Longest Zucchini	1.50	1.25	1.00
45. Squash, Hubbard, Green, two	1.50	1.25	1.00
46. Squash, Hubbard, A.O.V., two	1.50	1.25	1.00
47. Squash, Butternut, two	1.50	1.25	1.00
48. Squash, Buttercup, two	1.50	1.25	1.00
49. Squash, Pepper, two	1.50	1.25	1.00
50. Squash, 5 varieties, one of each named	4.00	3.00	2.00
51. Largest Hubbard Squash	2.50	2.00	1.50
52. Squash, A.O.V., two named	2.50	2.00	1.50
53. Most unusual shaped vegetable not a gourd	2.50	2.00	1.50
54. Collection of Gourds on a tray 12" x 16", Trays to be supplied by the Society	5.00	4.00	3.00
55. Collection of Vegetables in the form of a spoked wheel, three feet in diameter. Forms supplied by Society. Must be a solid display of vegetables. Judged 50 points for quality, 40 for arrangement and 10 for educational features.			

Prizes — \$35.00; \$30.00; \$25.00, and \$15.00 for all other worthy entries.

* * *

FRUIT

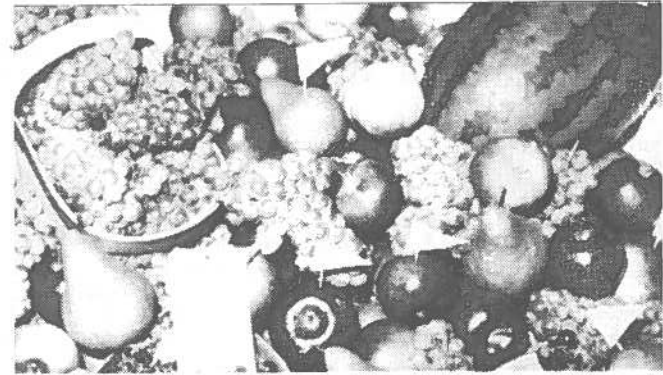

All exhibits in this class must be placed in the Exhibition Hall between 6:00 p.m. and 10 p.m. on Wednesday evening, September 24th and remain until 5 p.m. on Sunday, September 28th.

Entry Fee 10% deducted from winners

DON CARLIN SPECIAL

The exhibitor of the 1st prize Collection of Fruit will receive an attractive and suitably engraved silver tray donated by Don Carlin.

CLASS 33

All Classes of A.O.V. must be named

APPLES Five on a Plate

Sec.	1st	2nd	3rd
1. McIntosh	\$3.00	\$2.50	\$2.25
2. Jonathan	3.00	2.50	2.25
3. Ida Red	3.00	2.50	2.25
4. Delicious (Red)	3.00	2.50	2.25
5. Northern Spy	3.00	2.50	2.25
6. Red Spy	3.00	2.50	2.25
7. Spartan	3.00	2.50	2.25

4th prize, \$2.00

FOUR QUART BASKET

Sec.	1st	2nd	3rd	4th
8. McIntosh	\$5.00	\$4.00	\$3.00	\$2.00
9. Jonathan	5.00	4.00	3.00	2.00
10. Ida Red	5.00	4.00	3.00	2.00
11. Delicious (Red)	5.00	4.00	3.00	2.00
12. Northern Spy	5.00	4.00	3.00	2.00
13. Red Spy	5.00	4.00	3.00	2.00
14. Spartan	5.00	4.00	3.00	2.00

HALF BUSHEL HAMPER

Sec.	1st	2nd	3rd
15. McIntosh	\$8.00	\$7.00	\$6.00
16. Jonathan	8.00	7.00	6.00
17. Ida Red	8.00	7.00	6.00
18. Delicious	8.00	7.00	6.00
19. Northern Spy	8.00	7.00	6.00
20. Red Spy	8.00	7.00	6.00
21. Spartan	8.00	7.00	6.00
22. Winter Apples (A.O.V. named)	8.00	7.00	6.00
23. Pyramid of any or every variety of winter apples, approx. 16" square at base	10.00	9.00	8.00

OTHER FRUITS

Sec.	1st	2nd	3rd
24. 5 Pears, Bartlett	\$3.00	\$2.50	\$2.00
25. 5 Pears, Bosc	3.00	2.50	2.00
26. 5 Pears, (A.O.V. named)	3.00	2.50	2.00
27. Grapes, 2 qt. Basket, Blue	3.00	2.50	2.00
28. Grapes, 2 qt. Basket, Red	3.00	2.50	2.00
29. Grapes, 2 qt. Basket, White or Green	3.00	2.50	2.00
30. Four Quart Basket Blue Grapes	5.00	4.00	3.00
31. Four Quart Basket of Grapes, A.O.V.	5.00	4.00	3.00
32. Table Centre, featuring home grown fruit	7.00	6.00	5.00
33. Collection of Fruit, tastefully arranged on a table space not exceeding 30" square (Ontario grown Fruit only). 1st prize, \$30.00; 2nd prize, \$25.00; 3rd prize, \$20.00; 4th prize, \$17.00 and \$12.00 to all other worthy entries. Exhibitor to name Theme. Judged - 50 points for quality, 40 for arrangement and 10 for educational features.			

* * *

POINT SYSTEM FOR ALL CLASSES

1st prize, 4 points; 2nd prize, 3 points; 3rd prize, 2 points;
4th prize, 1 point

FLOWERS & PLANTS

COMMITTEE

Mrs. Ken Lang, Mrs. Rodney Fox, Mrs. Jim Troubridge

All exhibits in this class must be placed, with tags securely fastened, in the Exhibition Hall between 6:00 and 10:00 p.m. on Wednesday evening, September 24th, and must remain until 5:00 p.m. on Sunday afternoon, September 28th. However, all exhibits must be removed **very promptly** after 5:00 p.m. on Sunday, September 28th.

*All Plants and Flowers must be
Home Grown and Easily Handled*

Entry Fee 10% deducted from winners.

JUDGES

Mrs. Lillie Haworth, Sec. 1 - 41
Mrs. Rosemary Davis, Sec. 42 - 52

CLASS 34

POTTED PLANTS AND COLLECTIONS

Sec.	1st	2nd	3rd	4th
1. Coleus (foliage) plant	\$2.00	\$1.50	\$1.25	\$1.00
2. Begonia, Fibrous	2.00	1.50	1.25	1.00
3. Begonia (busy lizzie) in bloom	2.00	1.50	1.25	1.00
4. Pot of Assorted plants, 2 or more	2.00	1.50	1.25	1.00
5. Geranium (must be grown in pot)	2.00	1.50	1.25	1.00
6. Baby Tears	2.00	1.50	1.25	1.00
7. African Violet, double, any colour (one crown)	2.00	1.50	1.25	1.00
8. African Violet, single, any colour (one crown)	2.00	1.50	1.25	1.00
9. Impatiens (Patience Plant) must be grown in pot	2.00	1.50	1.25	1.00
10. Ornamental Plant in bloom or fruit any other variety not listed	2.00	1.50	1.25	1.00
11. Non Blooming, Decorative Plant, not listed above	2.00	1.50	1.25	1.00
12. Indoor Hanging Basket: must be grown in pot, ready to hang	2.00	1.50	1.25	1.00
13. Outdoor Hanging Basket: (mixed), ready to hang	2.00	1.50	1.25	1.00

14. Dish Garden: Cacti or Succulent, at least 4 varieties, in one container (accessories allowed)	2.00	1.50	1.25	1.00
15. African Violets, 3 varieties collection on tray in separate pots	3.00	2.50	2.00	1.50
16. House Plants: 3 varieties in pots not larger than 6 on tray	3.00	2.50	2.00	1.50

* * *

CUT FLOWERS (Annuals)

Special - Haldimand Horticulture Society will present a Cut Glass Vase for the most points in cut flowers.

17. Zinnias, Dahlia Type, 5 blooms	2.00	1.50	1.25	1.00
18. Zinnias, Pom Pom, 7 blooms	2.00	1.50	1.25	1.00
19. Zinnias, Cactus type, 5 blooms	2.00	1.50	1.25	1.00
20. Cosmos, 5 sprays	2.00	1.50	1.25	1.00
21. Snapdragons, 5 spikes	2.00	1.50	1.25	1.00
22. Calendula, 7 blooms	2.00	1.50	1.25	1.00
23. Marigolds, large flowering orange or gold, 7 blooms effectively arranged	2.00	1.50	1.25	1.00
24. Marigolds, large flowering lemon, 7 blooms, effectively arranged	2.00	1.50	1.25	1.00
25. Marigolds, any other small flower variety	2.00	1.50	1.25	1.00
26. Petunias, (plain), 7 blooms	2.00	1.50	1.25	1.00
27. Petunias, (fringed or ruffled), 7 blooms	2.00	1.50	1.25	1.00
28. Petunias, (double), 7 blooms	2.00	1.50	1.25	1.00
29. Asters, (double), 7 blooms	2.00	1.50	1.25	1.00
30. Asters, (curled or single), 7 blooms	2.00	1.50	1.25	1.00
31. Dahlia (Pom Pom), miniature, 5 blooms, up to 3" in dia.	2.00	1.50	1.25	1.00
32. Dahlia (decorative), 3 blooms	2.00	1.50	1.25	1.00
33. Dahlia, (cactus), 3 blooms	2.00	1.50	1.25	1.00
34. Dahlia, any other variety including ball, 3 blooms	2.00	1.50	1.25	1.00
35. Gladioli, 3 spikes	2.00	1.50	1.25	1.00
36. Any other kind of annual not listed, 5 blooms, spikes, or sprays	2.00	1.50	1.25	1.00
37. Best Rose	2.00	1.50	1.25	1.00
38. Roses, bowl or vase, more than one variety	2.50	2.00	1.50	1.00
39. Chrysanthemums, vase or bowl	2.50	2.00	1.50	1.00
40. Vase or Bowl of mixed annuals	2.50	2.00	1.50	1.00
41. Vase or Bowl of mixed perennials	2.50	2.00	1.50	1.00

* * *

ARRANGEMENTS

Fresh Flowers to be used in arrangements unless otherwise stated

42. QUEEN OF THE FAIR: a front view arrangement using one bloom, other plant material and accessories allowed	3.00	2.50	2.00	1.50
43. EXPO 86: an arrangement of flowers to suggest the theme, accessories allowed	3.00	2.50	2.00	1.50
44. SAY IT WITH MUSIC: card with title, carry out theme with flowers and accessories	3.00	2.50	2.00	1.50
45. JACK FROST: one sided arrangement using white flowers; natural foliage, evergreens and spray allowed	3.00	2.50	2.00	1.50
46. HOME BRIGHTENER: geraniums with own foliage in suitable container for the kitchen, ivy and other foliage allowed	3.00	2.50	2.00	1.50
47. AUTUMN SPLENDOUR: a mantle arrangement, autumn colours, accessories allowed	3.00	2.50	2.00	1.50
48. COUNTRY BOY: arrangement (in a container) within a cap to promote the cap logo. Grasses and grains allowed	3.00	2.50	2.00	1.50
49. BABY SHOWER: arrangement in or around a novelty	3.00	2.50	2.00	1.50
50. CANDY LAND: a centre piece, set in a candy dish, accessories allowed	3.00	2.50	2.00	1.50

SOCIETY SPECIAL

51. Horticultural Basket (not glass or china) of Mixed Cut Flowers (Front View), must be at least 18" in height.

1st Prize — \$8.00 and Rosette; 2nd Prize — \$7.00; 3rd Prize — \$6.00
4th Prize — \$5.00; 5th Prize — \$4.00; \$1.00 to all other entries

SPECIAL FLOWER DISPLAY

52. Open to any organized society. No membership needed and no entry fee charged. This display is to be a collection of flowers, (potted plants allowed), tastefully arranged on three steps, each five feet long. The flower display must be accompanied by a card 12" x 18" naming the organization making the display.

To be judged according to the following score — Eye Appeal and Originality - 40 points; Freshness of Flowers and Varieties - 30 points; Individual Arrangements - 30 points.

1st Prize — \$20.00; 2nd Prize — \$18.00;
3rd Prize — \$16.00; 4th Prize — \$14.00
and \$10.00 to all other entries.

BAKED PRODUCTS**COMMITTEE**

Mrs. Clarke Smith, Mrs. Harold Cruickshank,
Mrs. John Wickett, Mrs. Jack Anderson

All exhibits in this class must be placed in the Exhibition Hall between 6:00 p.m. and 10:00 p.m. on Wednesday evening, September 24th, and must remain until 5:00 p.m. on Sunday afternoon, September 28th. All baking must be removed from the show cases **very promptly** after 5:00 p.m. on Sunday, September 28th.

DUE TO HEALTH REGULATIONS, NO BAKE SALE**Score**

Appearance 30; Texture 30; Taste 40.

Special

**1st prize, 4 points; 2nd prize, 3 points;
3rd prize, 2 points; 4 prize, 1 point**

Entry Fee 10% deducted from winners.

JUDGES

Mrs. Mary Lou Featherston, Sec. 1 - 25
Mrs. Ruth Brooks, Sec. 26 - 45

SPECIAL BY RICHARD CROSSMAN

To the exhibitor with the most number of points in Class 35, Baked Products

CLASS 35

(Paper plates will be supplied)

No Mixes to be used, unless specified

YEAST PRODUCTS

Sec.		1st	2nd	3rd	4th
1.	Loaf, White Bread	\$3.00	\$2.50	\$2.00	\$1.50
2.	Loaf, Brown Bread	3.00	2.50	2.00	1.50

3. Loaf, Fruit Bread with raisins only, with yeast	3.00	2.50	2.00	1.50
4. Yeast Coffee Cake, brown sugar and cinnamon top	3.00	2.50	2.00	1.50
5. Pan of Chelsea Buns (yeast)	3.00	2.50	2.00	1.50
6. 5 Clover-Leaf Rolls	2.50	2.00	1.50	1.00
7. Plain Rolls	2.50	2.00	1.50	1.00

MUFFINS AND FRUIT LOAVES

8. Bran Muffins (3), with dates, must not be baked in papers	3.00	2.50	2.00	1.50
9. 6 Muffins - 3 varieties, 2 of each	3.00	2.50	2.00	1.50
10. Banana Bread, (Loaf)	3.00	2.50	2.00	1.50
11. Zucchini Loaf	3.00	2.50	2.00	1.50
12. Date and Nut Loaf	3.00	2.50	2.00	1.50
13. Pineapple Loaf	3.00	2.50	2.00	1.50
14. Loaf, any other variety, named	3.00	2.50	2.00	1.50

COOKIES

15. Best display of nutrition cookies, oatmeal, raisin, 2 of each	2.50	2.00	1.50	1.00
16. Drop Cookies (3), baked	2.50	2.00	1.50	1.00
17. Shortbread, (5)	2.50	2.00	1.50	1.00
18. Unbaked Cookies or Squares (3)	2.50	2.00	1.50	1.00
19. Peanut Butter Cookies (3)	2.50	2.00	1.50	1.00
20. Brownies, iced (3)	2.50	2.00	1.50	1.00
21. Chocolate Chip Cookies (5)	2.50	2.00	1.50	1.00
22. Baked Cookies or Squares 3 other varieties not listed, 2 of each	3.00	2.50	2.00	1.50

TARTS

23. Butter Tarts (3)	3.00	2.50	2.00	1.50
24. Raspberry Tarts (3)	3.00	2.50	2.00	1.50
25. Mincemeat Tarts (3)	3.00	2.50	2.00	1.50

CAKES

26. Cup Cakes, each decorated differently (3) ..	3.00	2.50	2.00	1.50
27. Angel Cake (iced)	5.00	4.00	3.00	2.00
28. White Layer Cake, decorated for Valentines	5.00	4.00	3.00	2.00
29. Spice Cake, made from cake mix (iced or frosted). Section open to anyone who has never won a prize in baking in Class 35 at the Caledonia Fair	5.00	4.00	3.00	2.00
30. Chocolate Layer Cake, Chocolate icing ..	5.00	4.00	3.00	2.00
31. Queen Elizabeth Cake,	5.00	4.00	3.00	2.00

32. Decorated Cake for a Baby Shower form may be used, judged for decoration only not to exceed 9 inches by 9 inches	5.00	4.00	3.00	2.00
33. Carrot Cake, 8 or 9 inches square, iced	5.00	4.00	3.00	2.00
34. Decorated Cake, cut and assembled in an interesting shape, judged on both cake and decoration. Commercial mix may be used	5.00	4.00	3.00	2.00
35. Square Cake made by men only	5.00	4.00	3.00	2.00

PIES

36. Dutch Apple Pie Special, with spice	5.00	4.00	3.00	2.00
<i>also \$1.00 for fifth and sixth prizes</i>				
37. Raisin Pie	4.00	3.50	2.50	2.00
38. Cherry Pie	4.00	3.50	2.50	2.00
39. Apple Pie	4.00	3.50	2.50	2.00
40. Rhubarb Pie	4.00	3.50	2.50	2.00
41. Peach Pie	4.00	3.50	2.50	2.00

CANDY

42. Maple Cream Fudge, with nuts 8 pieces each 1" square	4.00	3.00	2.00	1.00
43. Chocolate Fudge, plain, 8 pieces each 1 inch square	4.00	3.00	2.00	1.00
44. Assorted candy, 3 varieties 3 pieces each, on a plate not to exceed 7" in diameter	4.00	3.00	2.00	1.00

SPECIAL

45. Decorated gift box or basket of homemade goodies, for shut in at Christmas, to be judged on appearance, quality and suitability	6.00	5.00	4.00	3.00
---	------	------	------	------

* * *

BAKE QUEEN SPECIAL**"TROUSSEAU TEA"**

46. An arrangement placed on a substantial tray covered with foil using plates 6 inches to 8 inches in size. Cake Decorated; Assorted Fancy Sandwiches, 3 varieties, 2 of each; Fancy Cookies and or Squares; Suitable Candy; 3 Edible Favours. 1st Prize, \$14.00; 2nd Prize, \$12.00; 3rd Prize, \$10.00; 4th Prize, \$8.00 and \$6.00 to all other entries

CANNED GOODS & PRESERVES

COMMITTEE

Mrs. Sam McClung, Mrs. Patrick Honchar
Mrs. Ron Howden, Mrs. Linda Fisher

All Exhibits in this Class must be placed in the Exhibition Hall between 6:00 p.m. and 10:00 p.m. on Wednesday evening, September 24th and must remain until 5:00 p.m. on Sunday afternoon, September 28th. However, all exhibits must be removed **very promptly** after 5:00 p.m. on Sunday, September 28th.

Entry Fee 10% deducted from winners

Special

Most points in Canned Goods & Preserves, Class 36
Donated by Clanbrassil Women's Institute

CLASS 36

JUDGES - Mrs. Barbara Kellman, Sec. 1 - 35
Mrs. Jeanette Jamieson, Sec. 36 - 57

CANNED FRUIT

(In Pints and must have a perfect seal)

Sec.					
1.	Raspberries (red)	\$2.00	\$1.50	\$1.25	\$1.00
2.	Strawberries	2.00	1.50	1.25	1.00
3.	Peaches	2.00	1.50	1.25	1.00
4.	Pears	2.00	1.50	1.25	1.00
5.	Cherries (Pie)	2.00	1.50	1.25	1.00
6.	Cherries (Red Sweet)	2.00	1.50	1.25	1.00
7.	Plums (Blue)	2.00	1.50	1.25	1.00
8.	Plums (Green)	2.00	1.50	1.25	1.00
9.	Applesauce	2.00	1.50	1.25	1.00
10.	Rhubarb	2.00	1.50	1.25	1.00
11.	Fruit Cocktail	2.00	1.50	1.25	1.00
12.	Pineapple	2.00	1.50	1.25	1.00
13.	Mincemeat	2.00	1.50	1.25	1.00

JAMS

Any suitable container

14.	Red Raspberry Jam	2.00	1.50	1.25	1.00
15.	Black Raspberry Jam	2.00	1.50	1.25	1.00
16.	Cherry Jam	2.00	1.50	1.25	1.00
17.	Strawberry Jam	2.00	1.50	1.25	1.00

18.	Peach Jam	2.00	1.50	1.25	1.00
19.	Plum Jam	2.00	1.50	1.25	1.00
20.	Black Currant Jam	2.00	1.50	1.25	1.00
21.	Pear Jam with Ginger	2.00	1.50	1.25	1.00
22.	Frozen Strawberry Jam	2.00	1.50	1.25	1.00
23.	Frozen Raspberry Jam	2.00	1.50	1.25	1.00
24.	Peach Conserve	2.00	1.50	1.25	1.00
25.	Pear Conserve	2.00	1.50	1.25	1.00
26.	Marmalade (Orange, Lemon & Grapefruit)	2.00	1.50	1.25	1.00

JELLY

Any suitable container

27.	Apple Jelly	2.00	1.50	1.25	1.00
28.	Grape Jelly	2.00	1.50	1.25	1.00
29.	Red Currant Jelly	2.00	1.50	1.25	1.00
30.	Mint Jelly	2.00	1.50	1.25	1.00
31.	Cherry Jelly	2.00	1.50	1.25	1.00
32.	Black Currant Jelly	2.00	1.50	1.25	1.00

CANNED VEGETABLES

In Pints (Sealed)

33.	Tomatoes, whole	2.00	1.50	1.25	1.00
34.	Tomato Juice	2.00	1.50	1.25	1.00

PICKLES

In Pints (Properly Sealed)

35.	Dill Pickles	2.00	1.50	1.25	1.00
36.	Nine Day or Four Day Pickles	2.00	1.50	1.25	1.00
37.	Icicle Pickles	2.00	1.50	1.25	1.00
38.	Pickled Onions	2.00	1.50	1.25	1.00
39.	Bread and Butter Pickle	2.00	1.50	1.25	1.00
40.	Pickled Beets	2.00	1.50	1.25	1.00
41.	Mixed Mustard Chunk Pickle	2.00	1.50	1.25	1.00
42.	Green Tomato Pickle	2.00	1.50	1.25	1.00
43.	Hot Dog Relish (Green)	2.00	1.50	1.25	1.00
44.	Mustard Relish	2.00	1.50	1.25	1.00
45.	Chili Sauce	2.00	1.50	1.25	1.00
46.	Dill Beans	2.00	1.50	1.25	1.00
47.	Corn Relish	2.00	1.50	1.25	1.00
48.	Spaghetti Sauce (for spaghetti & meat balls)	2.00	1.50	1.25	1.00

SALAD AND DRESSING*Any suitable container*

49. Bean Salad (pint jar)	2.00	1.50	1.25	1.00
50. Carrot Salad (pint jar)	2.00	1.50	1.25	1.00
51. Boiled Salad Dressing (pint jar)	2.00	1.50	1.25	1.00
52. French Dressing (8-oz. jar)	2.00	1.50	1.25	1.00

SPECIALS

Prize Money:

Sec. 53 - 57, \$6.00, \$5.00, \$4.00, \$3.00

53. Collection of Pickles: Dill Pickles, Bread & Butter and Pickled Beats.
 54. Collection of Relishes: Green Hot Dog Relish, Mustard Relish and Chili Sauce.
 55. Collection of Canned Fruit: Peaches, Pears and Applesauce.
 56. Pantry Shelf Special: 1 Pint Peaches (sealed), 1 Pint Nine Day Pickles (sealed), Strawberry Jam and Apple Jelly.
 57. **Bridal Shower** - Decorated Container - approx. 12" x 6" x 4" (shoebox size) to include any 6 items in Class 36 (judged on appearance only).

NEEDLECRAFT

All exhibits in this Class must be placed in the Exhibition Hall between 6:00 p.m. and 10:00 p.m. on Wednesday evening, September 24th and must remain until 5:00 p.m. on Sunday afternoon, September 28th. However, all exhibits must be removed **very promptly** after 5:00 p.m. on Sunday, September 28th. If there are more than 10 entries in any section, a 4th prize may be awarded. All articles in this Class must be hand done and new work, not to be shown more than 2 years.

Score

Design 30; Workmanship 50; Appearance 20

Entry Fee 10% deducted from winners

SPECIAL BY NELLES DRY GOODS

An attractive and suitably engraved trophy to the exhibitor with the most number of points in Class 37, Needlecraft, Sections 1 - 25. May only be won once.

1st Prize, 4 points; 2nd Prize, 3 points; 3rd Prize, 2 points;
 4th Prize, 1 point

CLASS 37

JUDGES - Mrs. Grace Mitchell, Sec. 1 - 31
 Mrs. Marjorie Baker, Sec. 32 - 59
 Mrs. Lynn Corlis, Sec. 60 - 94
 Mrs. Gail Bartlett, Sec. 95 - 107

LIVING ROOM

COMMITTEE — Mrs. Charles Fox, Mrs. Neil Anderson

Sec.			
1. Afghan, knitted, not less than 45" x 55"	\$5.00	4.00	3.00
2. Afghan, crocheted, not less, than 45" x 55"	5.00	4.00	3.00
3. Afghan, granny squares, not less than 45" x 55"	5.00	4.00	3.00
4. Cushion, crocheted	2.00	1.50	1.00
5. Cushion, crewel	2.00	1.50	1.00
6. Sampler, with a message, framed	2.00	1.50	1.00
7. Wall Hanging, creative stitchery or latchet hooked, not to exceed 22" in width, not framed	2.00	1.50	1.00
8. Needlepoint Picture, not petitpoint framed, (longest side up to 24 inches) ..	3.00	2.50	2.00
9. Article of Cross Stitch	2.50	2.00	1.50

DINING ROOM

COMMITTEE — Mrs. Charles Fox, Mrs. Neil Anderson

10. Lace Tablecloth	5.00	4.00	3.00
11. Embroidered Tablecloth	2.50	2.00	1.50
12. 2 Placemats, braided or woven	2.00	1.50	1.00
13. 2 Napkin Rings, not ceramic	2.00	1.50	1.00
14. Coloured Centrepiece crocheted 18" or under	2.00	1.50	1.00
15. One embroidered article, exhibitor's choice	2.00	1.50	1.00
16. Article of Chicken Scratch	2.00	1.50	1.00
17. 2 Hot Dish Mats, fancy	2.00	1.50	1.00

BEDROOM

COMMITTEE — Mrs. Charles Fox, Mrs. Neil Anderson

18. Bedspread, crocheted	5.00	4.00	3.00
19. One pair Pillow Cases with crocheted lace trim	2.00	1.50	1.00
20. One pair White Pillow Cases with embroidery	2.00	1.50	1.00
21. Wall Hanging Done in Candlewicking	2.00	1.50	1.00
22. Cushion, suitable for a bedroom	2.00	1.50	1.00
23. A Dresser Scarf	2.00	1.50	1.00
24. One padded picture frame	2.00	1.50	1.00
25. Embroidered Picture	2.00	1.50	1.00

BATHROOM BOUTIQUE

COMMITTEE — Mrs. Charles Fox, Mrs. Neil Anderson

26. Wall Hanging, not to exceed 18" by 24"	1.50	1.25	1.00
27. Crocheted Floral Arrangement	1.50	1.25	1.00
28. Decorative Toilet Tissue Cover	1.50	1.25	1.00
29. Decorative Cover for Facial Tissue	1.50	1.25	1.00
30. Novelty Toilet Seat Cover	1.50	1.25	1.00
31. Flower Pot Cover	1.50	1.25	1.00

KITCHEN

COMMITTEE — Mrs. Angus Bain, Mrs. Gordon Gingrich

32. 1 Terry Towel Hand Wipe	2.00	1.50	1.00
33. Tea Cosy, displayed on a teapot	2.00	1.50	1.00
34. 2 Hot Dish Pads, practical	2.00	1.50	1.00
35. 2 Place Mats, practical	2.00	1.50	1.00
36. Wall Hanging, suitable for the kitchen, not framed, not macrame, not over 12" x 20"	2.00	1.50	1.00
37. 2 magnetized refrigerator ornaments	2.00	1.50	1.00
38. A craft article, suitable for the kitchen, not ceramics	2.00	1.50	1.00
39. One pair Oven Mitts	2.00	1.50	1.00
40. Half Apron, fancy	2.00	1.50	1.00

WOMEN'S WEAR

COMMITTEE — Mrs. Angus Bain, Mrs. Gordon Gingrich

41. Lady's After Five Dress, short	3.00	2.50	2.00
42. Lady's Dress suitable for afternoon	3.00	2.50	2.00
43. Lady's Dress Pants	3.00	2.50	2.00
44. Lady's Wool Skirt	3.00	2.50	2.00
45. Lady's Summer Skirt	3.00	2.50	2.00
46. Lady's Sweater, handknit, cardigan	3.00	2.50	2.00
47. Lady's knitted Pullover Sweater, Fairisle pattern	3.00	2.50	2.00
48. Lady's knitted Pullover Sweater	3.00	2.50	2.00
49. Lady's Crocheted Vest or Shell	3.00	2.50	2.00
50. Lady's knitted Vest or Shell	3.00	2.50	2.00
51. Lady's Blazer, Lined	3.00	2.50	2.00
52. Lady's Blouse, fancy	3.00	2.50	2.00
53. Lady's Housecoat or Loungewear	3.00	2.50	2.00
54. Lady's Nightgown	2.50	2.00	1.50

55. Lady's T.V. Slippers	2.00	1.50	1.00
56. Lady's Short Sleeved Sweater, machine knit	3.00	2.50	2.00
57. An article of Ladies clothing, made from plaid	4.00	3.00	2.00
58. Lady's Knitted or Crocheted Handbag, lined	3.00	2.50	2.00
59. Lady's Shawl or Stole, crocheted or knitted	2.00	1.50	1.00

CHILDREN'S WEAR

COMMITTEE — Mrs. Joan Forbes, Mrs. John Douglas

60. Baby's Sweater, crocheted	2.00	1.50	1.00
61. Baby's Sweater, knitted	2.00	1.50	1.00
62. Baby's Stuffed Toy	2.00	1.50	1.00
63. Baby's Sunsuit	2.00	1.50	1.00
64. Baby's Knitted Dress 6 - 12 months	2.00	1.50	1.00
65. Baby's Afghan, crocheted	3.00	2.50	2.00
66. Child's Hallowe'en Costume	2.00	1.50	1.00
67. Child's Hat and Mitt set, up to 8 years, hand knit	2.00	1.50	1.00
68. Machine knitted hat, scarf and mitt set, girls 6 to 12 years	2.00	1.50	1.00
69. One pair of Boy's Mitts	2.00	1.50	1.00
70. Boy's Pullover Sweater, knitted	2.00	1.50	1.00
71. Boy's Toque, knitted	2.00	1.50	1.00
72. Child's Jogging Suit	2.00	1.50	1.00
73. Boy's Sleeveless Pullover or Vest, kitted	2.00	1.50	1.00
74. Girl's Pullover, knitted or crocheted, 6 to 12 years	2.00	1.50	1.00
75. Girl's Cardigan, fancy, under 12 years	2.00	1.50	1.00
76. Girl's Plaid Skirt, pleated, under 12 years	2.00	1.50	1.00
77. Girl's Blouse, long sleeves, under 12 years	2.00	1.50	1.00
78. Girl's Dress, smocked, under 12 years	2.00	1.50	1.00
79. Girl's Casual Dress under 12 years	2.00	1.50	1.00
80. Girl's Party Dress, short not smocked	2.00	1.50	1.00
81. One knitted outfit for Cabbage Patch	2.00	1.50	1.00
82. One sewn accessory for a child's bedroom	2.00	1.50	1.00

MEN'S WEAR

COMMITTEE — Mrs. Joan Forbes, Mrs. John Douglas

83. Man's Cardigan, hand knit	3.00	2.50	2.00
84. Man's Pullover, knitted	3.00	2.50	2.00

85. Man's Pullover, fabric	2.50	2.00	1.50
86. Man's Sport Shirt	2.00	1.50	1.00
87. Man's Cardigan, bulky	3.00	2.50	2.00

SENIOR CITIZEN'S WORK

COMMITTEE — Mrs. Joan Forbes, Mrs. John Douglas

88. Tea Cozy	2.00	1.50	1.00
89. Wall Hanging, latched hooked	3.00	2.50	2.00
90. Man's or Lady's Sleepwear	3.00	2.50	2.00
91. Any Craft Article, knitted	3.00	2.50	2.00
92. Any Craft Article, crocheted	3.00	2.50	2.00
93. Cushion, exhibitor's choice	3.00	2.50	2.00

**SPECIAL CRAFT DISPLAY BY
SENIOR CITIZEN'S CLUB**

94. The competition is open to all organized Senior Citizen's Clubs. No membership needed and no entry fee charged. Display must be arranged in the Exhibition Hall between 6:00 p.m. and 10:00 p.m. Wednesday evening, September 24th and must be removed **promptly** at 5:00 p.m. Sunday afternoon, September 28th.

Each display will be allotted a space approximately 5 feet long, having a table surface only 11 inches wide but including a 20 inch high sloped riser immediately back of the flat surface. The display must be accompanied by a card 12" x 18" naming the Senior Citizen's Club making the display.

The display will contain samples of 8 different crafts, these to be chosen by the club and to be articles made during 1985, 1986 and not previously entered in this fair. The display to be judged for quality of workmanship, variety of crafts, and artistic arrangement.

Please make the entry early so that adequate space may be arranged

1st Prize, \$20.00; 2nd Prize, \$18.00;
3rd Prize, \$16.00; 4th Prize, \$14.00;
\$10.00 to all other entries

QUILTS

COMMITTEE — Mrs. Al McEachern, Mrs. Donald Farrell

SPECIAL BY DR. BUD BRADLEY M.P.

The exhibitor of the Champion Quilt at the Caledonia will receive an attractive and suitably engraved trophy, donated by Dr. Bud Bradley M.P.

**CANADA PACKERS
EIGHTH ANNUAL CHAMPIONSHIP
QUILT COMPETITION**

The exhibitor of the Grand Champion Quilt at the Caledonia Agricultural Society Fair (or Runner-up) is eligible to enter the quilt in the Canada Packers Championship quilt competition. The quilt is to be double bed size, at least 72" x

90". Preliminary competition will be held at the District Annual Meeting in early November. Prizes for the District are 1st Prize, \$25.00; 2nd Prize, \$15.00; 3rd Prize, \$10.00. The first prize quilt from the District Competition is then entered in the Canada Packers Championship Quilt Competition which is held at the Ontario Association of Agricultural Societies Annual Convention in Toronto in February. Canada Packers will purchase the grand champion quilt of this competition for \$800. and add the quilt to the Canada Packers Collection. They will also donate \$100 to the local Agricultural Society at whose fair the Champion quilt was first selected. This money is to be used for prizes in the Needlecraft Class.

95. Crib Quilt, nursery design, quilted	4.00	3.00	2.00
96. Crib Quilt, nursery design, tied	4.00	3.00	2.00
97. Strip Quilt	6.00	5.00	4.00
98. Quilt, hand sewn on applique	6.00	5.00	4.00
99. Quilt Exhibitor's Choice	6.00	5.00	4.00
100. Quilt, made from kit	6.00	5.00	4.00
101. Sampler Quilt	6.00	5.00	4.00
102. Single Bed Quilt	6.00	5.00	4.00
103. Quilted Wall Hanging, not to exceed 36" by 45" ..	4.00	3.00	2.00

RUGS

COMMITTEE — Mrs. Al McEachern, Mrs. Donald Farrell

104. Floor Mat, latched hooked yarn, approximately 20" by 36"	4.00	3.50	3.00
105. Floor Mat, latched hooked yarn, larger than section 104 above	4.00	3.50	3.00
106. Floor Mat, latched hooked yarn, nursery design ...	4.00	3.50	3.00
107. Hearth Rug, latched hooked yarn	4.00	3.50	3.00

ART**COMMITTEE**

Mrs. Alex Zadanyi, Mrs. Brian Miller, Mrs. Wayne Hannah

All Exhibits in this Class must *Not have been Exhibited at a previous Caledonia Fair* and must be bona fide work of the exhibitor.

Only one entry in each section by any one exhibitor.

All exhibits in this class must be placed in the Exhibition Hall between 6:00 p.m. and 9:00 p.m. on Wednesday evening, September 24th, and must remain until 5:00 p.m. on Sunday afternoon, September 28th. All exhibits must be removed by 6:00 p.m. on Sunday, September 28th.

Entry Fee 10% deducted from winners.

Exhibit Tags Must Be Attached!

Special by Oliver & Bernice Sayer, Hagersville, Ontario

A special prize will be given to the exhibitor with the most points in Class 38, Art, Sections 1 to 16.

1st Prize, 4 points; 2nd Prize, 3 points; 3rd Prize, 2 points
CLASS 38

JUDGE - Mr. Oliver Sayer

OILS

May be copies unless otherwise stated.

*Exhibits must be properly framed, dry, wired, ready to hang,
and no paint by numbers*

Sec.	1st	2nd	3rd
1. Landscape	3.50	3.00	2.50
2. Flowers	3.50	3.00	2.50
3. Still Life	3.50	3.00	2.50
4. Seascape	3.50	3.00	2.50
5. Portrait	3.50	3.00	2.50
6. Animals or Birds	3.50	3.00	2.50
7. Special by the Caledonia Men's Club: Original Oil Painting, any subject	7.50	5.00	2.50

WATERCOLOURS

Sec.	1st	2nd	3rd
8. Landscape	3.00	2.50	2.00
9. Seascape or Shoreline	3.00	2.50	2.00
10. Flowers	3.00	2.50	2.00
11. Portrait	3.00	2.50	2.00
12. Birds or Animals	3.00	2.50	2.00

PASTEL

13. Landscape or Seascape	3.00	2.50	2.00
14. Still Life	3.00	2.50	2.00
15. Portrait	3.00	2.50	2.00
16. Birds or Animals	3.00	2.50	2.00

INK, CHARCOAL, PENCIL

17. Ink, Buildings	3.00	2.50	2.00
18. Ink, Animals or Birds	3.00	2.50	2.00
19. Ink, any subject	3.00	2.50	2.00
20. Charcoal, Portrait	2.50	2.00	1.50
21. Charcoal, any subject	2.50	2.00	1.50
22. Pencil, Animals or Birds	2.50	2.00	1.50
23. Pencil, Portrait, Head or Figure	2.50	2.00	1.50
24. Pencil, any subject	2.50	2.00	1.50
25. Any subject in any other media not previously listed	3.00	2.50	2.00

JUNIOR ART

*Sec. 26 to 32 is for "JUNIORS ONLY"
18 Yrs. and Under*

Note a "JUNIOR MEMBERSHIP" of \$2.00 will be required to exhibit in the Junior Art Section. However, no entry fee will be deducted.

26. Oil Painting, any subject	3.00	2.50	2.00	1.50
27. Watercolour, any subject	3.00	2.50	2.00	1.50
28. Acrylic, any subject	3.00	2.50	2.00	1.50
29. Charcoal sketch, black and white, any sub- ject	2.50	2.00	1.50	1.00
30. Pencil sketch, black and white, other than cartoon	2.50	2.00	1.50	1.00
31. Cartoon, black and white mounted on 9" x 12" Bristol board, no frame	2.50	2.00	1.50	1.00
32. Cartoon, coloured, mounted on 9" x 12" Bristol board, no frame	2.50	2.00	1.50	1.00

PHOTOGRAPHY

COMMITTEE — Mrs. Alex Zadanyi, Mr. Brian Miller

CLASS 38A

JUDGE - Mr. Stanley Parke

*Sec. 1 to 3 to be mounted on 10"x14"
Bristol Board or Matboard, not framed*

Sec.			
1. Collection of 4, coloured snapshots, "Seniors In Action"	3.00	2.50	2.00
2. Collection of 4, coloured snapshots "Winter"	3.00	2.50	2.00
3. Collection of 4, coloured snapshots, "Children" .	3.00	2.50	2.00

*Sec. 4 to 8 to be mounted on 9"x12"
Bristol Board or Mat Board, not framed*

4. Collection of 2, candid shots, "Adults"	3.00	2.50	2.00
5. Collection of 2, candid shots, "Animals"	3.00	2.50	2.00
6. Collection of 2, coloured snapshots "Babies"	3.00	2.50	2.00
7. 5" x 7" Coloured Photo, "Reflections"	3.00	2.50	2.00
8. 5" x 7" Coloured Photo, close-up, Birds or Wildlife	3.00	2.50	2.00
9. 5" x 7" Coloured Photo, "Bride"	3.00	2.50	2.00
10. Poster size, coloured, any subject, mounted ready to hang	3.50	3.00	2.50

**PHOTOGRAPHY SPECIAL BY Dostal IDA Pharmacy, Caledonia
and Colortron Photo Service Ltd.**

- 1st Prize - Voucher for \$30.00 worth of developing and printing
at Dostal IDA Pharmacy.
2nd Prize - Voucher for \$20.00 worth of developing and printing
at Dostal IDA Pharmacy.

CRAFTS

COMMITTEE - Mrs. Sue Hine, Mrs. Carrie Anderson

All exhibits in this Class must **Not have been Exhibited at a previous Caledonia Fair** and to be bona fide work of the Exhibitor.

Only **one entry** in each section by any one Exhibitor, unless otherwise stated.

All exhibits in this Class must be placed in the Exhibition Hall between 6:00 p.m. and 9:00 p.m. on Wednesday evening, September 24th, and must remain until 5:00 p.m. on Sunday afternoon, September 28th. All exhibits must be removed by 6:00 p.m. on Sunday, September 28th.

CLASS 39

JUDGE - Pauline Blain

Sec.		1st	2nd	3rd
1.	Spice Rope	3.00	2.50	2.00
2.	Novelty Item Suitable for Bazaar .	3.00	2.50	2.00
3.	Bread Dough Article	3.00	2.50	2.00
4.	Ceramics, one planter	3.00	2.50	2.00
5.	Ceramics, stain finish	3.00	2.50	2.00
6.	Ceramics, glazed	3.00	2.50	2.00
7.	Ceramics, one figurine	3.00	2.50	2.00
8.	Decorated Craft Broom	3.00	2.50	2.00
9.	Soft Sculpture Doll with Dress	3.00	2.50	2.00
10.	Craft Doll, other than stuffed	3.00	2.50	2.00
11.	Craft Doll	3.00	2.50	2.00
12.	One Pair of Stuffed Dolls	3.00	2.50	2.00
13.	Stuffed Animal, fun fur	3.00	2.50	2.00
14.	Stuffed Animal, other than fun fur	3.00	2.50	2.00
15.	One Article of Candle Wicking ...	3.00	2.50	2.00
16.	Embroidery Hoop Project	3.00	2.50	2.00
17.	Soft Fabric Project	3.00	2.50	2.00
18.	Woodcraft, one article (small)	3.00	2.50	2.00
19.	Woodcraft, one for Seniors only ..	3.00	2.50	2.00
20.	Crewel, one framed picture, ready to hang	3.00	2.50	2.00
21.	Seminole Patchwork Article	3.00	2.50	2.00
22.	Jar Top, any variety, Seniors	3.00	2.50	2.00
23.	Doll Bed or Cradle, decorated and made from six quart basket	3.00	2.50	2.00
24.	Any Other Craft not listed other than Wall Hanging	3.00	2.50	2.00

CRAFT SHOW

COMMITTEE

Mrs. Bessie Gingrich, Mrs. Lois A Douglas
Mrs. Sue Hine



SUNDAY, SEPTEMBER 28th
1986

12 Noon - 4:30 p.m.

— Plan to attend —

To be held in the
Special Events Tent

CHRISTMAS CORNER

COMMITTEE

Mrs. Harold Bothwright, Mrs. Randy Slack,

All articles must be ready to hang, if so stated

CLASS 39A

Sec.		1st	2nd	3rd
1.	Hand Crafted Christmas Tree, other than ceramic	3.00	2.50	2.00
2.	Christmas Tree Skirt	3.00	2.50	2.50
3.	Christmas Tree Ornament, Beaded (ready to hang)	2.50	2.00	2.00
4.	Christmas Tree Ornament, any other kind ready to hang	2.50	2.00	1.50
5.	Christmas Pine Cone Wreath, (ready to hang) accessories allowed	3.00	2.50	2.00
6.	Christmas wreath, other than pine cone, ready to hang	3.00	2.50	2.00
7.	Christmas Stocking ready to hang	3.00	2.50	2.00
8.	Christmas Mantle Decoration, 18" and under	3.00	2.50	2.00
9.	Decorated Bun Basket for Christmas	3.00	2.50	2.00
10.	Soft Sculptured Christmas Article	2.50	2.00	1.50
11.	Christmas Apron	3.00	2.50	2.00
12.	Christmas Door Swag, (ready to hang)	2.50	2.00	1.50
13.	Christmas Placemats, Napkins & Rings, (set of two)	3.00	2.50	1.50
14.	Any other Christmas Decoration, (ready to hang)	3.00	2.50	2.00
15.	Christmas Favour, Placemat, (set of two)	2.50	2.00	1.50

WOMEN'S INSTITUTE DISPLAY

COMMITTEE

Mrs. Audrey Hughes, Mrs. Donald Douglas

This display to be exhibited at the 1986 Caledonia Fair is open to any Women's Institute Branch. *Please be sure to enter early so adequate space may be reserved.*

CLASS 40

JUDGE - Mrs. Norma Baker
"BATHROOM BOUTIQUE"

1. Best Arrangement
2. Decorative Toilet Seat Cover
3. Framed Handcrafted Picture
4. Hand Towels — 2 with Crocheted Edges
5. Decorated Waste Basket
6. Suitable Ceramic Article or Set
7. Tissue Box Cover or Toilet Tissue Cover
8. Bath Mitt
9. Potted Plant

Each display will be allotted space five feet long, having a table surface only eleven inches wide but including a twenty inch high sloped riser immediately back of the flat surface.

Each group must have ready a card 12" by 18" naming the Institute Branch, to be attached to the exhibit after the judging is completed.

No membership is required and no entry fee will be charged.

The prizes are:
1st Prize, \$20.00; 2nd Prize, \$18.00; 3rd Prize, \$16.00
and \$15.00 to all other entries.

We particularly ask you to make your entry early so that adequate display space may be arranged in our Exhibition Hall.

The deadline for entries in the Women's Institute Display is Wednesday, September 10th, 1986. However, we particularly urge you to make entry earlier.

The Judge's score will be forwarded with the prize money, but the score will also be available the day the Displays are judged, from either of the two Committee Members in charge.

These Displays must be arranged in the Exhibition Hall between 6:00 p.m. and 10:00 p.m. Wednesday evening, September 24th and must be removed promptly at 5:00 p.m. Sunday, September 28th.

Institutes must arrange to be on hand at that time to remove their displays.

BABY SHOW

COMMITTEE

Mrs. Karen Douglas, Mrs. Laurel Slack
Mrs. Marilyn Howden, Mrs. Linda Fisher

— REGISTRATION —

Saturday, September 27th, 1986

from 1:00 p.m. - 2:00 p.m.

Babies Judging to Commence at 2:00 p.m.

— CLASSES —

BOYS and GIRLS

Separate Classes for each

3 - 6 months (if born between)
March 27th, 1986 - June 27th, 1986

6 - 9 months
Dec. 27th, 1985 - March 26th, 1986

9 - 12 months
Sept. 27th, 1985 - Dec. 26th, 1985

12 - 15 months
June 27th, 1985 - Sept. 26th, 1985

TWINS

3 - 9 months (if born between)
Dec. 27th, 1985 - June 27th, 1986

9 - 15 months
June 27th, 1985 - Dec. 26th, 1985

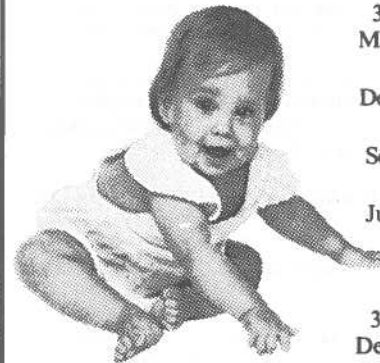

ELEMENTARY
SCHOOL EXHIBIT

COMMITTEE

Mrs. Bruce Smith, Mrs. John Nelles, Mrs. Glen Howley,
Mrs. Ralph Yule, Mrs. Bud Cunningham, Mrs. Russell Douglas

GENERAL INFORMATION

This exhibit is open to ALL CHILDREN of the former County of Haldimand, and the children of the Township of Onondaga.

Only one entry from each pupil will be accepted in each section. NOTE: Limit of 5 entries from each Grade in a Classroom.

Pupil's name and school must not appear on the exhibit. School entry tags to be filled in by the teacher or parent, and fastened to the exhibits, are available from the Society Secretary, Vickie Peart, P.O. Box 1000, Caledonia.

Entries, must be placed in the Exhibition Hall between 6:00 p.m. and 10:00 p.m. on Wednesday, September 24th. School entry tags must be attached. Tags may be obtained from the Principal and filled out by the teacher or parent.

All exhibits in this department, except baking, must remain until 5:00 p.m. on Sunday afternoon, September 28th. *They must be collected by the pupils or teachers promptly at 5:00 p.m. Sunday, September 28th. Directors are not responsible for Exhibits left in the hall after 5:30 p.m. on Sunday, September 28th. Any exhibit not picked up by 5:30 p.m. Sunday, September 28th may be disposed of by the Directors.*

The school department will be closed from 4 to 5 p.m. September 28th to allow the committee to sort the art work by schools. PLEASE! School entry tags must be placed on the upper right hand corners of the art work.

A suggestion to the Principals and Teachers is to have copies of this prize list made for those pupils who are interested.

Due to our limited accommodations, it may be necessary to display prize winning exhibits only.

CLASS 42

JUDGES

Mrs. Lloyd Douglas (Sec. 1 - 14; 37 - 54)
Mrs. Harvey Featherston (Sec. 15 - 36)

CRAFTS

Sec.

1. **Kindergarten:** A decorated clown's face on a 9" paper plate.
2. **Grades 1 and 2:** A decorated folded paper fan.
3. **Grades 3 and 4:** A decorated paper weight.
4. **Grades 5 and 6:** A handmade invitation to a birthday party.
5. **Grades 7 and 8:** A decorated bar of soap.

1st Prize, \$1.50; 2nd Prize \$1.25; 3rd Prize \$1.00
4th Prize \$.75; 5th Prize \$.50

PRINTING OR WRITING

6. **Kindergarten:** Name Tag - First name only - printed on construction paper, any shape, not to exceed 6 inches.

*Each of the following entries to be done on a
sheet of foolscap, mounted*

7. Grade 1 - 4 lines of any poem - printed
8. Grade 2 - 4 lines of any poem - printed
9. Grade 3 - 6 lines of any poem - printed
10. Grade 4 - 6 lines of any poem - printed
11. Grade 5 - 8 lines of any poem - in writing
12. Grade 6 - 8 lines of any poem - in writing
13. Grade 7 - 10 lines of any poem - in writing
14. Grade 8 - 10 lines of any poem - in writing

1st Prize, \$1.50; 2nd Prize, \$1.25; 3rd Prize, \$1.00
4th Prize, \$.75; 5th Prize, \$.50

VEGETABLES

1. Vegetables to be from the home garden
2. Choose specimens as nearly the same shape and size as possible.
3. Cut off tops leaving only 1".
4. Polish with a dry cloth.

Sec.

15. Tomatoes, 3 specimens
16. Potatoes, white, 3 specimens
17. Potatoes, red, 3 specimens
18. Carrots, 3 specimens
19. Beets, 3 specimens
20. Onions, 3 specimens, not Spanish
21. **Grades 1, 2, 3 and 4:** A pumpkin, not larger than 12" in diameter, decorated for Fall, using only natural materials, and not cut into.
22. **Grades 5, 6, 7 and 8:** A cabbage, not larger than 12" in diameter, decorated for Fall, using only natural materials, and not cut into.

1st Prize, \$1.50; 2nd Prize, \$1.25; 3rd Prize, \$1.00
4th Prize, \$.75; 5th Prize, \$.50

23. Collection of mixed vegetables, suitably arranged in a decorated regular four (4) quart basket.

1st Prize, \$2.00; 2nd Prize, \$1.50; 3rd Prize, \$1.25
4th Prize, \$1.00; 5th Prize, \$.75

FLOWERS

1. Please place flowers in sections 24 to 27 in tin cans.
2. Please bring your own tin cans for containers.
3. Choose flowers with long stems.
4. Please fasten school entry tags securely on exhibits.

Sec.

24. **Kindergarten, Grades 1, 2, 3 and 4:** Petunias, same colour, 5 stems
25. **Grades 5, 6, 7 and 8:** Petunias, same colour, 5 stems
26. Marigolds, French (small), 5 stems
27. Geranium, 1 perfect bloom, with self foliage (leaves)
28. Rose, 1 bloom with own foliage only
 - 1st Prize, \$1.50; 2nd Prize, \$1.25; 3rd Prize, \$1.00
 - 4th Prize, \$.75; 5th Prize, \$.50
29. Floral arrangement, in a decorated 19 oz. tin can for a birthday party.
30. Floral arrangement, in a natural container (squash, pumpkin, gourd, etc.) not to exceed 12 inches in any direction.

1st Prize, \$2.00; 2nd Prize, \$1.50; 3rd Prize, \$1.25
4th Prize, \$1.00; 5th Prize, \$.75

BAKING

Paper plates will be supplied.

Sec.

31. Peanut Butter cookies (3), baked, one kind.
32. Unbaked cookies (3), one kind
33. One rice krispie square, 3" by 3", decorated.
34. White Cupcakes (3) iced, and decorated with candies.
35. One sturdy marshmallow person, decorated.
 - 1st Prize, \$1.50; 2nd Prize, \$1.25; 3rd Prize, \$1.00;
 - 4th Prize, \$.75; 5th Prize, \$.50
33. **SPECIAL BY THE DIRECTORS OF THE SCHOOL EXHIBIT COMMITTEE**
Your school lunch, displayed in a suitable container
(*Empty drink container - label only - no liquid in it*)
 - 1st Prize, \$3.50; 2nd Prize, \$3.00; 3rd Prize, \$2.50;
 - 4th Prize, \$2.00; 5th Prize, \$1.50; 6th Prize, \$1.25;
 - 7th Prize, \$1.25

ART

Entry Tags must be placed on the upper right corner of the Art Work!

NOTE: Limit of 5 entries from each grade in a classroom.

THEME: The International Year of Peace

Sec.

37. **Kindergarten:** "A Poppy", tempera, on 18" by 24" paper, not mounted.
38. **Grade 1:** "Our Flag" crayon on 18" by 24" paper, not mounted.
39. **Grade 2:** "Being A Friend" tempera, on 18" by 24" paper, not mounted.
40. **Grade 3:** "A Portrait of A Friend" head and shoulders, any media, done on 12" by 18" paper, mounted on 18" by 24" paper.
41. **Grade 4:** "Helping My Neighbor" tempera, on 12" by 18" paper, mounted on 18" by 24" paper.
42. **Grade 5:** "Helping Across The Seas" any media, on 12" by 18" paper, mounted on 18" by 24" paper.
43. **Grade 6:** "United Nations Flag" on 18" by 24", any media, NOT MOUNTED!
44. **Grade 7:** "The Peace Tower on Parliament Hill" charcoal or pencil sketch on 12" by 18" paper, mounted on 18" by 24" paper.
45. **Grade 8:** "Peace Symbol" oil pastels, 12" x 18" paper, mounted on 18" by 24" paper.

1st Prize, \$1.50; 2nd Prize, \$1.25; 3rd Prize, \$1.00;
4th Prize, \$.75; 5th Prize, \$.50

SPECIALS

SPECIAL BY THE CALEDONIA HUNTERS' AND ANGLERS' CLUB

A free expression poster, 12" x 18", mounted on standard 18" x 24" construction paper. A poster should state a short message in words.

Sec.

46. Junior Poster, Grades 1, 2 and 3: "Help our feathered friends" Feeders, food, etc."
47. Intermediate Poster, Grades 4, 5 and 6: "Acid Rain" Environment on people and animals.
48. Senior Poster, Grades 7 and 8: "Acid Rain" Dangers, What and Where?
Sections 46, 47 and 48 1st Prize, \$6.00; 2nd, \$4.50;
3rd, \$3.50; 4th, \$2.00; 5th, \$1.50; 6th, \$1.25; 7th, \$1.25

The Caledonia Hunters' and Anglers' Club keeps the first, second, and third place posters of sections 46, 47 and 48 for their own use. They donate a crest to these winners.

**SPECIAL BY THE CANADIAN WOMAN'S
CHRISTIAN TEMPERANCE UNION**

A free expression poster, ½ bristol board sheet, 14" x 22", NOT MOUNTED. Must convey one definite idea, no more than two types of lettering in one poster; no stencilling; no writing. Should be clearly and easily seen and understood from a distance. Use of brand names not allowed, NO liquor or tobacco advertisements may be used. Basis of judging: Subject and originality of thought - 60%; neatness, arrangement and general workmanship - 40%.

*Please put your home address on back of entry tag.

Sec.

49. Grades 3 and 4: Medium - magazine cut outs, crayons, ink, paints, felt markers, etc.

Subject: alcohol, tobacco or drugs as related to health, happiness and home.

Slogan: Your choice (eg. The best things in life are free from alcohol).

Prizes: 1st, \$5.00; 2nd, \$4.00; 3rd, \$3.00;
4th, \$2.00; 5th, \$1.00

50. Grades 5 and 6: Medium: paints, ink, felt markers, or cut outs of student's own work.

Subject: tobacco, alcohol or other drugs.

Slogan: your choice (eg. Cigarettes leave you breathless).

Prizes: 1st, \$6.25; 2nd, \$5.00; 3rd, \$3.50;
4th, \$2.00; 5th, \$1.00

Please put your home address on the back of the entry tag

51. Grades 7 and 8: Medium: paints, ink, felt markers, or cut outs of student's own work.

Subject: alcohol, tobacco or other drugs as related to problems in the home, social welfare, health, safety, crime, etc.

Slogan: your choice eg. Pot and driving are like gasoline and matches.

Prizes: 1st, \$7.50; 2nd, \$6.25; 3rd, \$5.00;
4th, \$4.00; 5th, \$3.00

The first 3 prizes in sections 49, 50 and 51 will be retained for further competition.

SPECIAL BY DR. ALAN R. MACDONALD

A free expression poster 12" x 18", mounted on 18" x 24" construction paper. A poster should state a short message in words.

52. Junior Poster, Grades 1, 2 and 3: Topic: Smiles.

53. Intermediate Poster, Grades 4, 5 and 6: Topic: Good Dental Care.

54. Senior Poster, Grades 7 and 8: Topic: Importance of Protecting and Maintaining Your Teeth.

Sections 52, 53 and 54 1st Prize, \$6.00; 2nd, \$4.50; 3rd, \$3.50;
4th, \$2.00; 5th, \$1.50; 6th, \$1.25; 7th, \$1.25

Dr. Macdonald will keep the first, second, and third place posters of sections 52, 53 and 54 for his own use. He will contact these winners for presentation of the crests he is also donating.

*There will be a Pet Show on
FRIDAY, SEPTEMBER 26*

PET SHOW

Friday, September 26th, 10:30 a.m. - in the Special Events Tent

Classes open to Boys and Girls 14 years of age and under.
No entry fee.

Animals must be caged or on leash and kept under control by exhibitor.

Agricultural Society not responsible for runaways.

Prize money donated by Ladies' Division.

1st prize, \$1.50; 2nd, \$1.25; 3rd, \$1.00
4th, .75; 5th, .50

COMMITTEE

Mrs. Sam McClung, Mrs. John Douglas, Mr. John Wilkieson, Mrs. Angus Bain,
Mrs. Jim McBlain

CLASSES

Sec.

1. Best Dressed Cat or Kitten.
2. Best Dressed Pet other than Cat or Kitten.
3. Pet and Owner Dresses Alike.
4. Fluffiest Cat or Kitten.
5. Best Pair of Matched Pets.
6. Most attractive Family, Mother and Babies.
7. Fattest Dog or Most Overweight Dog.
8. Pet that Most Resembles Fair President.
9. Obedience Trials (Dog Only).
10. Pet with Best Trick.
11. Smallest Pet.
12. Small Pet with Most Spots.

A Rosette will be awarded to winning entry of Sec. 3.

HALDIMAND
4-H
AND
JUNIOR ACTIVITIES PRIZE
LIST

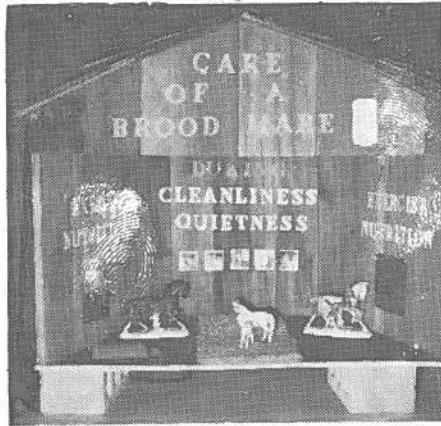

Chairman, Allan Murray

Co-Chairman, Rodney Fox

JUNIOR COMMITTEE

H. Bentley, Agricultural Rep.; Dave Trivers, Rural Organization Specialist; Donald Forbes, Don Farrell, K. Bruce Smith, Bryan Smith, Robert Young, Jim Hussack, Ralph Hedley, Allan Parke.

GENERAL RULES AND REGULATIONS

1. Each Exhibitor in Junior Classes must purchase a Junior Exhibitor's Pass for \$2.00, which will entitle the holder to limited admission to the 1986 Caledonia Fair.
2. Open to Boys and Girls 12 to 21 years of age on January 1st, 1986.
3. No entry fee will be charged or retained in Junior Classes.
4. Entries must be made in the name of the Exhibitor to the Secretary of the Fair before 6:00 p.m. September 10th, 1986.
Two or three weeks before that date would be greatly appreciated.

5. Entries must be made with the Society Secretary, before the above closing date, for the Showmanship Sections.
6. Each Exhibitor allowed one entry only per section.
7. *Entries in Field Crops and Handicrafts must be put on display in the Junior Section of the Exhibition Hall between 6:00 p.m. and 10:00 p.m. on Wednesday evening, September 24th and must remain until 5:00 p.m. on Sunday, September 28th.*
8. All Junior Livestock will be shown on Thursday, September 25th.
9. No Livestock Exhibitor will be allowed in the ring without being accompanied by their Entry Card showing their Exhibitor's Number.

**A SPECIAL NOTICE TO ALL BOYS AND GIRLS
EXHIBITING CATTLE IN THE JUNIOR DEPARTMENT
OR 4-H CLASSES**

It is the responsibility of the exhibitor to have his veterinarian conduct all necessary tests.

The Health of Animals Branch will not be conducting any tests unless an inspector happens to be on a farm for other reasons.

The Regulations read as follows:

SHOWS AND EXHIBITIONS

No person in charge of a show or exhibition shall permit to be shown, and no owner or person in charge of a bovine shall show a bovine or official vaccinates under the age of eighteen months at a show or exhibition unless the bovine.

- (a) comes from a brucellosis free region or a brucellosis free listed herd and is accompanied by a certificate signed by an inspector indicating
 1. the brucellosis free region or brucellosis free listed herd from which the animal came, and
 2. in the case of a bovine from a brucellosis free region, that the bovine has proved negative to all tests for brucellosis required by these Regulations for animals in a brucellosis free region; or
- (b) comes from a herd of negative status in a region other than a brucellosis free region and has proved negative to a test for brucellosis conducted by an inspector or an accredited veterinarian within sixty days preceding the showing and is accompanied by a certificate signed by an inspector indicating the negative results of the brucellosis test, the date on which the test was conducted and the negative status of the herd from which the animal came.

CLASS 43

LIVESTOCK

1. Yearling Heifer (Dairy Type) that was shown by the Exhibitor as a 4-H Club Calf in 1985.
Prizes \$7.00; \$6.00; \$5.00; \$4.00; \$3.00; \$2.00
2. Yearling Heifer (Dairy Type) other than Holstein that was shown by the exhibitor as a 4-H Club Calf in 1985.
Prizes \$7.00; \$6.00; \$5.00; \$4.00; \$3.00; \$2.00
3. Group of Two - Open to Dairy Type Heifers that were shown by the Exhibitor as 4-H Club Calves in 1985 and 1986.
Prizes \$10.00; \$9.00; \$8.00; \$7.00; \$6.00; \$5.00
4. Group of Two — Open to Dairy Type Heifers other than Holsteins that were shown by the exhibitor as 4-H Club Calves in 1985 and 1986.
Prizes \$10.00; \$9.00; \$8.00; \$7.00; \$6.00; \$5.00
5. Yearling Heifer (Beef Type) that was shown by the Exhibitor as a 4-H Club Calf in 1985.
Prizes \$7.00; \$6.00; \$5.00; \$4.00; \$3.00; \$2.00
6. Group of Two — Open to Beef Type Heifers that were shown by the Exhibitor as 4-H Club Calves in 1985 and 1986.
Prizes \$10.00; \$9.00; \$8.00; \$7.00; \$6.00; \$5.00
7. Yearling Ewe — Open to a Ewe that was shown by the Exhibitor as a 4-H Lamb in 1985.
Prizes \$6.00; \$5.00; \$4.00; \$4.00; \$2.00; \$2.00
8. Group of Two — Open to yearling Ewes and Lambs that were shown by the Exhibitor as 4-H Sheep in 1985 and 1986.
Prizes \$7.00; \$6.00; \$5.00; \$4.00; \$3.00; \$3.00
9. Yearling Goat — Open to a Goat that was shown by the Exhibitor as a 4-H Goat in 1985.
Prizes \$6.00; \$5.00; \$4.00; \$4.00; \$3.00; \$3.00
10. Group of Two — Open to the yearling Goat and Kid that was shown by the Exhibitor as 4-H Goats in 1985 and 1986.
Prizes \$7.00; \$6.00; \$5.00; \$4.00; \$3.00; \$3.00
11. Showmanship of Lamb — Open only to 1st and 2nd year 4-H Sheep Club members.
Prizes \$6.00; \$5.00; \$4.00; 4 prizes of \$3.00 each and 3 of \$2.00 each.
12. Showmanship of Goat — Open only to 1st and 2nd year 4-H Goat Club members.
Prizes \$6.00; \$5.00; \$4.00; 4 prizes of \$3.00 each and 3 of \$2.00 each.
13. Showmanship of Dairy Calf by girls — Open only to 1st year 4-H Club members.
Prizes \$6.00; \$5.00; \$4.00; 4 prizes of \$3.00 each and 3 of \$2.00 each.
14. Showmanship of Dairy Calf by boys — Open only to 1st year 4-H Calf Club members.
Prizes \$6.00; \$5.00; \$4.00; 4 prizes of \$3.00 and 3 prizes of \$2.00.
15. Showmanship by 4-H 1st year Beef Calf members.
Prizes \$6.00; \$5.00; \$4.00; 4 prizes of \$3.00 and 3 prizes of \$2.00.
16. Barrow.
Prizes \$6.00; \$5.00; 2 prizes of \$4.00; 2 prizes of \$3.00.

17. Showmanship of Barrow — Open to 1st year 4-H Swine Club members.
Prizes \$6.00; \$5.00; \$4.00; 4 prizes of \$3.00 and 3 prizes of \$2.00

All Exhibitors in Showmanship Sections, section 11, Showmanship of Lamb; section 12, Showmanship of Goat, and sections 13 and 14, Showmanship of Calf, must have made an entry with the Society Secretary and must have their Exhibitor's Card showing their Exhibitor's number, to be eligible for prize money.

All Calves, Goats and Sheep in the Showmanship Section must have been born after March 1, 1985.

FIELD CROPS

Sec.		1st	2nd	3rd	4th
18.	Fall Wheat — 1 Peck	3.00	2.50	2.00	1.00
19.	Oats — 1 Peck	3.00	2.50	2.00	1.00
20.	Soyabean — 1 Peck	3.00	2.50	2.00	1.00
21.	Barley — 1 Peck	3.00	2.50	2.00	1.00
22.	Sheaf of Grain, Wheat, Oats or Barley 5" at centreband	8.00	6.00	4.00	2.00
23.	Sweet Corn, 5 ears	1.50	1.25	1.00	1.00
24.	Hybrid Corn, 5 ears	1.50	1.25	1.00	1.00
25.	Sunflowers — 2 stalks	1.50	1.25	1.00	1.00
26.	Sheaf of Corn, 4 stalks	3.00	2.50	2.00	1.00
27.	Sheaf of Sorghum, 6 stalks	3.00	2.50	2.00	1.00
28.	One entire Soybean plant, named and mounted, including root, with the greatest number of pods, maturity to count	3.00	2.50	2.00	1.00
29.	One Peck Corn Silage, 1984 Crop, at least 1 week old	3.00	2.50	2.00	1.00
30.	One Peck of Haylage, 1984 Crop	3.00	2.50	2.00	1.00
31.	Collection of 4 kinds of vegetables, (3 of each). Arrangement and display to count ..	4.00	3.00	2.00	1.00
32.	Largest Hubbard Squash	3.00	2.50	2.00	1.00
33.	5 Ears Novelty Corn	3.00	2.50	2.00	1.00
34.	8" Slice of 1st Cutting Baled Hay	3.00	2.50	2.00	1.00
35.	8" Slice of 2nd Cutting Baled Hay	3.00	2.50	2.00	1.00

(All Sheaves, except corn and sorghum to be mounted on a stand)

Poly Bags will be supplied for the above seed, silage, and haylage

SPECIAL BY GORDON MILLER, M.L.A.

The Exhibitor with the highest number of points in Class 43 - Sections 18 to 35 - will receive Book Ends with Provincial Crest, donated by Mr. Gordon Miller, M.L.A. for Haldimand-Norfolk.

1st Prize, 4 pts.; 2nd Prize, 3 pts.; 3rd Prize, 2 pts.; 4th Prize, 1 pt.

CLASS 43A

HANDICRAFTS

Articles in Handicrafts must not have been Exhibited at a previous Caledonia Fair.

Sec.		1st	2nd	3rd	4th
1.	Useful or decorative Wooden Article	2.50	2.00	1.50	1.00
2.	Ceramic Craft	2.50	2.00	1.50	1.00
3.	1 Article of Wood Carving or Wood Sculpture	2.50	2.00	1.50	1.00
4.	Homemade Christmas Tree Ornament	2.50	2.00	1.50	1.00
5.	A collection of 5 Field Crop Plants pressed and identified, mounted for display on 18" x 18" Bristol Board	2.50	2.00	1.50	1.00
6.	Collection of 4 Coloured Snapshots, mounted, any theme	2.50	2.00	1.50	1.00
7.	Collection of 4 Coloured Snapshots, Farm Theme or depicting 4-H Club activities mounted	2.50	2.00	1.50	1.00
8.	Wall Hanging Made from Barnboard	2.50	2.00	1.50	1.00
9.	Paint by numbers picture, framed, any subject, Exhibitor over 16 yrs.	2.50	2.00	1.50	1.00
10.	Arrangement of Dried Weeds in natural state in a suitable container	2.50	2.00	1.50	1.00
11.	Driftwood Sample, Decorative	2.50	2.00	1.50	1.00
12.	Safety Display, Handmade on 18" x 18" bristol board	5.00	4.00	3.00	2.00
	<i>and four prizes of \$1.00 each</i>				
13.	Display, demonstrating or illustrating the Hobby of the Exhibitor. Must be mounted, suitable for exhibiting on table or wall area not over 2 feet by 2 feet	5.00	4.00	3.00	2.00
	<i>and four prizes of \$1.00 each</i>				
14.	Collection of 10 pressed leaves, named and mounted on 18"x18" bristol board	2.50	2.00	1.50	1.00
15.	First Aid Kit, homemade	2.50	2.00	1.50	1.00

SPECIAL BY ALLAN MURRAY

The Exhibitor with the highest number of points in Class 43A will receive an attractive and suitably engraved trophy, donated by Allan Murray.

1st Prize 4 pts.; 2nd Prize 3 pts.; 3rd Prize 2 pts.; 4th Prize 1 pt.

CLASS 43B

4-H LIVESTOCK CLUBS "HERDSMEN'S COMPETITION"

RULES FOR HERDSMEN'S COMPETITION

1. Entries to be made to Fair Secretary on forms supplied.
2. Exhibits must be prepared by the Members of the Club.

3. Any Theme acceptable.
 4. The Club Name must be prominently displayed.
 5. 4-H Exhibit Cards must be properly filled out and properly displayed.
 6. Club Exhibits must be set up from 10 a.m. until 3:00 p.m.
- Prizes — \$30.00; \$25.00; \$20.00; \$15.00 and \$10.00 to all other creditable entries

The following Score Card will be used for judging

OFFICIAL SCORE CARD

	Possible Score
1. General Appearance - Eye Appeal	20
2. Club Name and 4-H Exhibit Cards	15
3. Courtesy of Attendant or Attendants	15
4. Neatness of Exhibitors	10
5. Grooming of Individual Entries	10
6. General Information about 4-H Work	20
Display of Record Books	10
TOTAL	100

CLASS 43C

INTER-CLUB GROUP OF THREE CALVES

Group of three 4-H Club Calves selected and exhibited by members of any one 4-H Club.

Calves to be born after March 1st, 1985.

One Entry only by any one Club.

Entries to be judged for uniformity and presentation.

The Coach and Holders must be members of the same Club.

This Class to be shown in the morning with the Open Classes.

Prizes \$8.00; \$7.00; \$6.00; \$5.00; \$4.00; \$4.00; \$4.00; \$4.00

JUNIOR DEPARTMENT

COMMITTEE

Mrs. Robert (Helen) Holt, Mrs. Gordon (Peggy) Beckerson
Mrs. James (Vivian) Hussack

Bev Elfving, Rural Organization Specialist (H.E.)
Ministry of Agriculture and Food, Haldimand/Norfolk

Theme for 1986 — "October"

The Junior Department is open to Exhibitors, male or female 12 to 21 years of age on the first day of the Fair 1986.

No Entry Fee is required in the Junior Department, however, all Exhibitors in the Junior Department must purchase a Junior Exhibitor card for \$2.00 which will provide limited admission to the grounds during the Fair.

All Exhibits in this Class must be placed in the Exhibition Hall between 6:00 p.m. and 10:00 p.m. on Wednesday evening, September 24th, and must remain until 5:00 p.m. on Sunday afternoon September 28th. All Exhibits must be removed very promptly after 5:00 p.m. on Sunday, September 28th, 1985. All entrants of baking must be covered with "Saran Wrap."

Special by Sims Locks Women's Institute

A special prize to the Exhibitor with the most points in Class 44.

Special By the Directors of the Junior Department

\$5.00 for the first prize in Section 4, Class 44: Chocolate Layer Cake, iced

NOTE: Juniors 12 to 15 years of age may also exhibit in all other classes in the Junior Department.

CLASS 44

JUNIOR GIRLS 12-21 YEARS

JUDGE - Mrs. John Lotus

CLASS 44

Points: 1st, 4 pts.; 2nd, 3 pts.; 3rd, 2 pts.; 4th, 1 pt.

Sec.		1st	2nd	3rd	4th
1.	Decorated Cupcakes for Halloween (3)	\$2.00	\$1.50	\$1.25	\$1.00
2.	Chocolate Chip Cookies (3)	2.00	1.50	1.25	1.00
3.	Pumpkin Loaf ½ loaf	2.00	1.50	1.25	1.00
4.	Chocolate Layer Cake, iced	2.50	2.00	1.75	1.25
5.	Tarts, Butter with Raisins (3)	2.00	1.50	1.25	1.00
6.	Pie, Apple, 1 serving	2.00	1.50	1.25	1.00
7.	Chocolate Fudge, without nuts in a suitable dish, 6 pieces	2.00	1.50	1.25	1.00
8.	4 ways of serving apples on a small tray with labels	2.50	2.00	1.75	1.25
9.	3 Snack Items for your Halloween Party displayed in a wicker container, Nutrition and Appearance to Count	2.50	2.00	1.75	1.25
10.	"Big Shirt" any fabric	2.50	2.00	1.75	1.25
11.	Halloween Costume, your choice	2.50	2.00	1.75	1.25
12.	Vest, Knitted or Crocheted	2.50	2.00	1.75	1.25
13.	An Article of Sleepwear	2.50	2.00	1.75	1.25
14.	Skirt, any fabric	2.50	2.00	1.75	1.25
15.	Knitted Sweater	2.50	2.00	1.75	1.25
16.	Slippers, Knitted or Crocheted	2.50	2.00	1.75	1.25
17.	Any article of sewing, your choice	2.50	2.00	1.75	1.25
18.	Decorated Container for collecting your Halloween Treats (Basket, Bag, etc.)	2.50	2.00	1.75	1.25
19.	Thanksgiving Centrepiece using natural materials, flowers and candles	3.00	2.75	2.50	2.25
20.	A collection of four coloured snapshots mounted on 9" x 12" Bristol Board Subject: Animals	2.50	2.00	1.75	1.25
21.	Your Favourite Houseplant	2.50	2.00	1.75	1.25
22.	Fresh Cut Flowers in a Coffee Mug	2.50	2.00	1.75	1.25
23.	Craft of your choice	2.50	2.00	1.75	1.25
24.	Collection of Vegetables on a tray not to exceed 20 inches	3.00	2.75	2.50	2.25

JUNIOR DEPARTMENT 12 - 15 YEARS

May also Exhibit in all other classes in Junior Department

25.	Banana Muffins (3)	2.00	1.50	1.25	1.00
26.	Rice Krispie Squares (3)	2.00	1.50	1.25	1.00
27.	One Large baked cookie decorated	2.00	1.50	1.25	1.00
28.	A Single Layer Cake, iced from 'a mix', size 8" x 8"	2.00	1.50	1.25	1.00

29. A "Cabbage Patch" doll dressed in clothes of your creation	2.50	2.00	1.75	1.25
30. A Homemade Accessory (e.g. -Hat, Scarf, Jewellery, or Purse)	2.50	2.00	1.75	1.25
31. A decorated pumpkin	2.50	2.00	1.75	1.25
32. A Wrapped Gift for a Halloween Birthday for your brother	2.50	2.00	1.75	1.25
33. An arrangement of Marigolds in a container of your choice	2.50	2.00	1.75	1.25

SPECIAL JUNIOR EDUCATIONAL CLASSES

The following Classes come under the regulations of the Dominion Department of Agriculture, Class A Fairs Policy.

Committee in charge:

J. H. Cochrane, representing Dominion Department of Agriculture, and H. Bentley, representing Ontario Ministry of Agriculture, Mrs. Margaret Woof, representing the Women's Institute Branch and Donald Douglas and Vickie Peart representing the Caledonia Agricultural Society.

BOYS' AND GIRLS' PROJECT CLUB EXHIBITS

1. Open to all Agricultural 4-H Clubs in the Regional Municipality of Haldimand-Norfolk.
2. The Exhibit must have some definite relationship to work of the respective club.
3. Clubs will be restricted to entry in only one Class "A" and one Class "B" Fair in any one year.
4. Entries shall be made to Vickie Peart, Caledonia Agricultural Society on or before Saturday, September 10th, 1986. Please use the Official Entry Form.
5. No entry fee will be charged in this section.
6. Exhibits must be placed in the Junior Section at the Caledonia Fair Exhibition Hall between 6:00 p.m. and 10 p.m. on Wednesday evening, September 24th and remain until 5:00 p.m. Sunday, September 28th. Table space 2 feet 6 inches by 4 feet will be available.
7. Club name shall be printed on a card 16"x 28".
8. No boards of signs to be placed above Society back board.
9. Project Club Exhibits must be removed from the Exhibition Hall promptly at 5:00 p.m. on Sunday afternoon, September 28th. This is a must!
10. **No electrical equipment permitted.**
11. Exhibits shall be judged by score card on the following basis:

ITEM	(Description)	Possible Points	Score
ATTRACTS ATTENTION (stopping power)		<u>20</u>	_____
EFFECTIVE TITLE (short, personal, catchy, appropriate)		<u>10</u>	_____
SUITABLE SUBJECT (subject related to the 4-H Program)		<u>10</u>	_____
HOLDS INTEREST (encourages study, is thought-provoking, and personal)		<u>10</u>	_____
CONVEYS MESSAGE (accomplishes purpose, promotes action)		<u>30</u>	_____
GENERAL APPEARANCE (simple, balanced, attractive)		<u>10</u>	_____
WORKMANSHIP (neat, well constructed, well spaced, wording easily read)		<u>10</u>	_____
	Total		<u>100</u>

Prizes

GROUP SYSTEM

1st Prize Group	\$20.00
2nd Prize Group	15.00
3rd Prize Group	10.00

Caledonia Fair
September 25, 26, 27, and 28th, 1986

REGULATIONS FOR 4-H HOMEMAKING CLUB EXHIBITS

NON-COMPETITIVE

1. Open to 4-H Homemaking Clubs in Haldimand who have placed an exhibit at a 1985-86 Achievement Day for —
 - (a) *Basic Baking.*
 - (b) *Etiquette for the 80's*
 - (c) *Quest for Success.*
 - (d) *From Seed to Shelf.*
2. No entry fee is required.
3. **Entries** will be made to **Vickie Peart, Box 1000, Caledonia**, before Saturday, September 10th, 1986.
4. Entries must be placed in the Exhibition Hall between 6:00 p.m. and 10:00 p.m. on **Wednesday evening, September 24th**, and **must remain until 5:00 p.m. on Sunday, September 28th**. All exhibits must be removed very promptly after 5:00 p.m.

5. Table space three (3) feet deep by four (4) feet wide will be provided for each club exhibit.
6. 4-H Homemaking Clubs are non-competitive. Equal recognition of \$12.00 will be given to each credible 4-H Homemaking Club exhibit.
7. 4-H Homemaking Clubs may place only one exhibit at any one Fair, in any one year.
8. 4-H Homemaking Clubs may exhibit at only one Class "A" or "B" Fair, in any one year. Club exhibits should be set up by 4-H Homemaking Club members.
9. At least three clubs must place exhibits (in order for the Fair to qualify for a Federal grant).

Haldimand County Junior Agricultural Clubs

Under the supervision of the
Haldimand 4-H Club Leaders Association

President - Ian McMillan

Ontario Ministry of Agriculture and Food
Harold Bentley, Agricultural Representative

Dave Trivers, Rural Organization Specialist (Agr.)

GENERAL REGULATIONS FOR ALL 4-H CLUBS

1. All general rules of the 1986 Haldimand 4-H Club policy will apply.
2. Competition open only to regularly enrolled members in 1986 Haldimand 4-H Clubs.
3. Judges' decision to be final.
4. No Entry Fee will be charged.
5. Junior Membership to Caledonia Fair will not be required.

NOTE: Junior Memberships to the Fair will be sold only to those exhibiting in classes 43 and 44.

BASIS OF AWARDS FOR ALL CLUBS

1. Have a project.
2. Keep satisfactory records on the project.
3. Submit the completed record book to Club Leaders on Achievement Day.
4. Attend 75% of the Club meetings.
5. Participate at the Achievement Day if the Club requires one.
6. Participate in the Haldimand 4-H Judging Competition.

The Haldimand 4-H Program is being supported by:

1. The Western Ontario Breeders' Incorporated.
2. Haldimand Holstein Club.
3. Caledonia Agricultural Society.
4. The Regional Municipality of Haldimand-Norfolk.

5. Federal and Provincial Ministries of Agriculture.
6. Haldimand Milk Committee.
7. Haldimand Junior Farmers Association.
8. United Co-operatives of Ontario - Haldimand Branch.
9. Master Feed Ltd., Nelles Corners.

Health Requirements:

All 4-H project animals must meet health requirements of the Fair

4-H LIVESTOCK CLUB SECTION

Calves will be shown according to breed and class

All Calves will be shown on Thursday, September 25th, 1986

All project animals must be on the fair grounds not later than 9:30 a.m. Thursday, September 25th, 1986

PROGRAMME FOR SHOWING

- 9:30 a.m. All livestock to be on grounds.
- 9:30 a.m. Open classes plus the open showmanship class for first year members (refer to front section of this book).
- 10:15 a.m. 4-H Inter-Club Group of Three Calves.

CLASSES FOR 4-H MIXED DAIRY, BEEF, BREEDING EWES, GOATS AND SWINE

Ring 1

- | | | |
|------------|---------|--|
| 11:00 a.m. | Class 1 | Senior Beef Heifers |
| 11:15 a.m. | Class 2 | Junior Beef Heifers |
| 11:30 a.m. | Class 3 | Grand Champion and Reserve Beef Heifers |
| 11:45 a.m. | Class 4 | Beef Steers |
| 12:00 noon | Class 5 | Grand Champion and Reserve Beef Showman. |

Ring 2

- | | | |
|------------|----------|--------------------------|
| 11:10 a.m. | Class 7 | Breeding Ewes. |
| 11:30 a.m. | Class 8 | Dual Purpose Shorthorns. |
| 11:35 a.m. | Class 9 | Guernseys. |
| 11:40 a.m. | Class 10 | Ayrshires |
| 11:45 a.m. | Class 11 | Mixed Dairy Showman |
| 12:00 noon | Class 12 | Goats. |
| 1:00 p.m. | Class 13 | Swine. |

CLASSIFICATIONS FOR SHOWING HOLSTEIN CALVES

- SECTION I Junior members (12 and 13 years old) with Junior Calves.
- SECTION II Intermediate and Senior members (14 years and up) with Junior Calves.
- SECTION III All members with Senior calves.
- | | | |
|-----------|---------|--------------------------------|
| 1:00 p.m. | Class 1 | Members in Section 1 - Group 1 |
| | Class 2 | Members in Section 1 - Group 2 |

1:20 p.m.	Class 3	Members in Section II - Group 1
	Class 4	Members in Section II - Group 2
1:40 p.m.	Class 5	Grand Champion and Reserve Junior Holstein -type
1:50 p.m.	Class 6	Members in Section III - Group 1
	Class 7	Members in Section III - Group 2
2:10 p.m.	Class 8	Grand Champion and Reserve Senior Holstein -Type
2:20 p.m.	Class 9	Grand Champion and Reserve Dairy Showman
2:30 p.m.	Ring 1	Grand Champion Livestock Showman
		Those eligible to compete in this class include the Grand Champion Dairy, Beef, Sheep, Goat and Horse Showmen.

SPECIAL PRIZES

Haldimand Branch, U.C.O. Award

will be presented to the exhibitor of the Champion and Reserve in each "type" class of 4-H Livestock at Caledonia Fair.

Lewis Hussack Memorial Trophy

will be awarded to the Grand Champion Livestock Showman at Caledonia Fair.

Haldimand Club Leaders Trophy

will be awarded to the Reserve Champion Livestock Showman at Caledonia Fair.

Cayuga Mutual Fire Insurance Co. Trophy

will be awarded to the winners in Class 5 - Grand Champion Beef Showman; Class 7 - Market Lambs and Class 12 - Goats.

Robert Creighton Trophies

will be awarded to the winners in Class II - Grand Champion Mixed Dairy Showman and Class 9 -Grand Champion Dairy Showman.

Bill Dobbin Awards

will be awarded to Champion 4-H Holstein Calf and to the Champion 4-H Holstein Showman.

THE DIRECTORS AND MANAGEMENT OF THE CALEDONIA AGRICULTURAL SOCIETY

extend sincere thanks to all its supporters. A list of Contributors in cash and goods appears in this Prize List. They are all helping the Caledonia Fair. In return they deserve your patronage — Give them all the business you can

List of Contributors CASH DONATIONS

Regional Municipality of Haldimand-Norfolk	\$1,750
Onondaga Township	150.00
Haldimand Pork Producers Association	50.00
Caledonia Hunters & Anglers	60.00
Caledonia Men's Club	15.00
Temperance Federation	30.00
Dr. Allan R. Macdonald	60.00

Donations and Trophies

Canadian Imperial Bank of Commerce, Caledonia, Silver Tray.
 Canadian Imperial Bank of Commerce, Hagersville.
 Scotia Bank, Caledonia, Barley King Trophy.
 Lyndee Acres, Champion Commercial Ewe Trophy.
 Golden Horseshoe Antique Society, Heavy Horse Trophy.
 Shady Lon Farms, Sheep Trophy.
 Eddie Thompson, Lady Driver's Trophy.
 Thos. Hyslop, Fancy Turn-out Trophy.
 Caledonia Tractor Co., Bale of Hay Trophy.
 O'Neils Farm Equipment, Sheaf of Grain Trophy.
 James McBlain & Son, Sheep Trophy.
 Archie Bain, Market Lamb Trophy.
 Wilson Douglas, Sheep Trophy.
 Amos Kitchen, Best Get of Sire Sheep Award.
 J.C. Beattie, Corn King Trophy.
 Carl Thompson, Oat King Trophy.
 J.C. Yule, Wheat King Trophy.
 Robert F. Thompson, Grand Champion Hereford Bull Trophy.
 Swift Canadian Co. Ltd., Group of Three Steers Trophy.
 Gilbert Douglas Memorial, Championship Steer Trophy.

Rodney Fox, Grand Champion Dual Purpose Shorthorn Female Trophy.
 Rapid Oaks Shorthorns, Market Hog Carcass Trophy.
 Rapid Oaks Shorthorns, Shorthorn Trophy, Jr. Champion Female.
 Cayuga Mutual Fire Insurance, Junior Champion Showman.
 Robert Creighton, Junior Champion Showman Trophy.
 Lewis Hussack Memorial, Grand Champion 4-H Showman.
 Allan Murray, Junior Handicrafts Trophy.
 Clarke M. Smith, Bushel of Hay Trophy.
 Mapleforest Farms & Elevators, Hybrid Corn Trophy.
 Grand River Home Hardware, Champion Bird of Show Trophy.
 Gordon Miller, M.L.A., Junior Field Crop, Prov. Crest Book Ends.
 Bud Bradley, M.P., Champion Quilt Trophy.
 Nelles Dry Goods, Needlecraft Trophy.
 Richard Crossman, Baking Class Special.
 Lawrence Sporting Goods, Champion Baby Trophy.
 Stanley Jerome, Vegetable Display Award.
 Don Carlin, Fruit Display Silver Tray.
 Slack Lumber & Supplies, 2 Trophies for Herdsman Competition.
 W.J. Heaslip Ltd., Grain & Seeds Trophy.
 Oliver & Bernice Sayer, Art Trophy.
 Caledonia Garden Centre & Feed Supplies, Champion Rabbit Trophy.
 Haldimand Horticultural Society Cut Flowers - Crystal Vase.
 Niagara Goat Breeders Association, Best Doe.
 Hewitt's Dairy Ltd., Goat with Best Udder.
 Cayuga Feed and Farm Supply, Best Herd of Goats.
 Rapid Oaks, Shorthorns - Breeder's Herd Gallaway Trophy.
 Denis and Jean Crankshaw, Best Flock of Sheep, Long Wool Breed.
 Hedley Seeds, Silver Tray for Grand Champion Gallaway Female.
 Bill Dobbin, Champion 4-H Holstein Calf and Champion 4-H Holstein Showman.
 Dostal IDA Pharmacy and Colortron Photo Services Ltd., \$50.00 Vouchers developing and printing.

DENNIS J. PEART MEMORIAL AWARD

“FARMER OF THE YEAR”

*This award will be presented yearly
 to a Farmer in the former Haldimand County*

The Caledonia Agricultural Society, sponsors of Haldimand's Caledonia Fair, is requesting your organization to submit a nominee for the “FARMER OF THE YEAR AWARD” to be presented at their annual banquet and dance in January 1987.

This award is being sponsored by the John K. Peart family in memory of Dennis J. Peart. This award is to be presented annually to the person or persons who will be chosen from the names submitted by the agricultural organizations within the boundaries of “former Haldimand County”. The judging committee will be comprised of one member of the Peart family, Secretary Treasurer, President and Past President of the Caledonia Agricultural Society and the Agricultural Representative from the Cayuga office.

NOTES

[Faint, illegible text within a rectangular border, likely bleed-through from the reverse side of the page.]

[The right page of the notebook is mostly blank, with some very faint, illegible markings and a small dark spot near the bottom center.]

