

**Celebrate the
120th
CALEDONIA
FAIR**

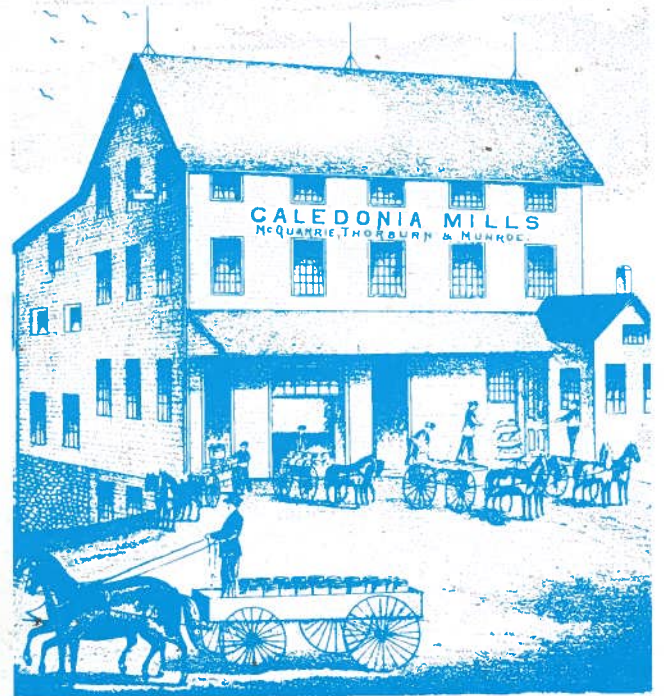

**Thursday, October 1st to
Sunday, October 4th, 1992**
at the
Caledonia Fairgrounds
on Hwy. 54

**In
Memoriam
1991**

J. Keith Lamb



**PRESIDENT'S MESSAGE
Welcome to the
120th Caledonia Fair**

It is with great pleasure that I welcome you to the 120th Caledonia Fair. This year also marks the 200th anniversary of agricultural fairs in Ontario and closer to home, the 50th anniversary of exhibiting by the Haldimand Holstein Club at Caledonia Fair. As well, it is Canada's 125th birthday.

Directors and staff have put in long hours planning special classes and exhibits highlighting all of these historic events.

I encourage all members of the community to visit our fair as exhibitor, participant or spectator. Come and enjoy the fun, visit with old friends or make new friends. We look forward to and anticipate another successful year.

*John Douglas
765-2384*

FAIR QUEEN for 1991



Welcome to the 120th Caledonia Fair in 1992. The Caledonia Fair has provided our community with over a century of individuals, acting together to create a unique setting of participation and co-operation. This year the fair will continue to offer a wide variety of entertainment and educational events for both the rural and urban communities.

During my reign as Queen, I have been involved in community events such as parades, banquets and the fair itself. I also attended the O.A.A.S. Fair Convention in Toronto which enabled me to gain more knowledge about the fair and how it is organized.

Through the past summer I enjoyed the Competition of the Fairs, Agricultural Day at Hagersville, and acting as the representative of the Caledonia Fair at the Ambassador of the C.N.E. competition in Toronto. These experiences have allowed me to develop personally and meet new friends.

This year marks the 125th Birthday of Canada as well as the 200th Anniversary of the O.A.S.S. As well it is the 50th Anniversary of the Holstein Association which always provided excellent entertainment at the fair. These events have enriched the cultural tradition of our community.

I am grateful that I have been given this wonderful opportunity to participate in one of Haldimand's richest traditions. I would like to thank EVERYONE who has made my reign this year as rewarding as it has been. I am looking forward to crowning our next Queen and I would like to extend my congratulations to her. I wish the Caledonia Fair and the Queen the best of luck in the future.

Thank-you for a wonderful year,
Paula Brenzil

PAST PRESIDENTS OF CALEDONIA FAIR

Hugh Stewart.....	1873-74
David Young.....	1875-78
James Madigan.....	1879-80
Matthew Richardson.....	1881-82
David Young.....	1883
John Thorburn.....	1884-85
Joseph Hudspeth.....	1886-87
George Clark.....	1888-89
W.H. Hull.....	1890-91
Thomas Conboy.....	1892-93
James Urie.....	1894-95
J. Barrington.....	1896-97
N.H. Wickett.....	1898-99
Wm. Petch.....	1900-01
Isaac Weylie.....	1902-03
James Douglas.....	1904
James Parke.....	1905-06
R.E. Walker.....	1907-09
D.Z. Gibson.....	1910-11
W.W. Hull.....	1912
W.A. Douglas.....	1913-14
J.W. Richardson.....	1915-16
Wm. Grinyer.....	1917-18
J.W. Old.....	1919
J.M. Moore.....	1920
Wm. Doyle.....	1920-21
W.S. Hudspeth.....	1923-24
M.C. Senn.....	1925
D. Kelly.....	1926-27
Wm. Berry.....	1928-29
J.H. Howden.....	1930
Joe Martindale.....	1931-32
T.L. Peart.....	1933-35
Allan Anderson.....	1936-37
J. Leslie Old.....	1938-39
Herbert Howden.....	1940-41
Fred Stoneman.....	1942-43
A.J. Cowie.....	1944
H.J. Anderson.....	1945
Wilson Douglas.....	1946
G.B. Martindale.....	1947
Norman Hyslop.....	1948
Walter Weylie.....	1949-50
John K. Peart.....	1951-52
Tal Woolley.....	1953-54
Rae Hudspeth.....	1955-56
George Berry.....	1957-58
Robert Thompson.....	1959-60
Ernest Hagan.....	1961-62
Angus Bain.....	1963-64
Gilbert Douglas.....	1965-66
Thomas Hyslop.....	1967-68
Lewis Hussack.....	1969-70
Lewis Keefer.....	1971-72
James McBlain.....	1973-74
Emerson Peart.....	1975-76
J.C. Beattie.....	1977-78
Clarke M. Smith.....	1979-80
Stanley Jerome.....	1981-82
Fred Thompson.....	1983-84
Donald Douglas.....	1985-86
Allan Murray.....	1987-88
K. Bruce Smith.....	1989-90

PAST PRESIDENTS OF LADIES DIVISION

Mrs. W. S. Hudspeth	Many years previous and 1945
Mrs. Norman Hyslop	1946-47
Mrs. J. Leslie Old	1948-49
Mrs. Wilson Douglas	1950-51
Mrs. Ross Howley	1952-53
Mrs. G. B. Martindale	1954-55
Mrs. Lewis Keefer	1956-57
Mrs. Robert Thompson	1958-59
Mrs. John K. Peart	1960-61
Mrs. Mac Stoneman	1962-63
Mrs. R. N. Moore	1964-65
Mrs. Ernest Hagan	1966-67
Mrs. Gilbert Douglas	1968-69
Mrs. J. C. Yule	1970-71
Mrs. J. C. Beattie	1972-73
Mrs. Angus Bain	1974-75
Mrs. Rae Hudspeth	1976-77
Mrs. Clarke Smith	1978-79
Mrs. Harold Bothwright	1980-81
Mrs. John Nelles	1982-83
Mrs. Lewis Hussack	1984-85
Mrs. Beverly Buist	1986-87
Mrs. Madelene Fox	1988-89
Mrs. Irene Cruickshank	1990-91

AGRICULTURAL SERVICE DIPLOMA RECIPIENTS

1939	J. W. Richardson
1940	William Berry
1941	Weylie Hudspeth
1942	
1943	Thos. L. Peart
1944	Herb Howden
1945	Fred Stoneman
1946	Wm. A. Douglas
1947	A. J. Cowie
1948	Dennis Kelly
1949	G. Ben Martindale
1950	
1951	Harry J. Anderson
1952	Norman Hyslop
1953	Wilson Douglas
1954	Duff Thompson
1955	Norman Patterson
1956	Joseph Martindale
1957	J. Leslie Old
1958	A. M. Rice
1959	D. Tal Woolley
1960	Rae Hudspeth
1961	A. Gordon Skinner
1962	George Berry
1963	John K. Peart
1964	Robert F. Thompson
1965	Reg. Hudspeth
1966	Ernie Hagan
1967	Angus Bain
1968	Mrs. Norman Hyslop
1969	Mr. and Mrs. Gilbert Douglas
1970	Mr. and Mrs. Cam Wickett
1971	Mr. and Mrs. Thos. Hyslop
1972	Mr. and Mrs. Lewis Hussack
1973	Mrs. Ross Howley
1974	Lewis Keefer
1975	Archie Bain
1976	Mr. and Mrs. Jim McBlain
1977	Mrs. Robert Thompson
1978	Mr. and Mrs. Emerson Peart
1979	Mrs. Mary V. Nelles
1980	Mrs. John K. Peart
1981	Mr. and Mrs. J. C. Beattie
1982	Mr. and Mrs. Clarke Smith
1983	Mr. and Mrs. J. C. Yule
1984	Mr. and Mrs. Stanley Jerome
1985	Mr. and Mrs. Harol Bothwright
1986	Mr. Fred Thompson
1987	Mrs. Vera Hagan
1988	Mr. and Mrs. Donald Douglas
1989	Mrs. Beverly Buist
1990	Allan Murray
1991	Mr. and Mrs. Charles Fox

INDEX

COMMITTEES OF MANAGEMENT.....	8
RULES AND REGULATIONS	11
BABY SHOW	13
HORSES.....	14
CATTLE (Beef)	22
CATTLE (Dairy)	24
SHEEP	31
SWINE	34
GOATS	35
POULTRY	36
GRAIN.....	39
HAY	40
ROOTS AND VEGETABLES.....	41
FRUIT	43
FLOWERS AND PLANTS	44
BAKED PRODUCTS.....	46
CANNED GOODS AND PRESERVES	49
NEEDLECRAFT.....	50
ARTS AND PHOTOGRAPHY.....	54
CHRISTMAS CORNER	57
CRAFTS	57
ORGANIZED GROUP DISPLAY	58
SCHOOL DEPARTMENT.....	59
PET SHOW	63
JR. ACTIVITIES & 4-H.....	64
HALDIMAND COUNTY -	
JUNIOR AGRICULTURAL CLUBS.....	64
4-H LIVESTOCK CLUB SECTION	69
LIST OF CONTRIBUTORS	71
DONATIONS AND TROPHIES	72

CALEDONIA AGRICULTURAL SOCIETY

OFFICERS FOR 1992

HONORARY PRESIDENT	K. Bruce Smith
PRESIDENT	John Douglas
FIRST VICE-PRESIDENT	Don Carlin
SECOND VICE-PRESIDENT	John Hussack
SECRETARY-TREASURER	Vickie Peart

DIRECTORS

Two Year Term	One Year Term	Three Year Term
Don Carlin	Russell Douglas	David Peart
James Hussack	John Hussack	John Douglas
Ralph Hedley	Richard Harrison	Don Forbes
Allan Hyslop	Rodney Fox	Ron Howden
James Harrison	Bud Cunningham	Don Berry
Doug Murphy	Donald Farrell	Mark Peart
Dennis Stoneman	Carl F. Thompson	K. Bruce Smith
Ralph Yule	David Montross	John Wickett

COMMITTEE MEMBERS

Ben Allison	Grant Howley	Larry Powell
Jack Anderson	Bob Hudspeth	Bill Richards
Jim Anderson	Tom Hunter	Don Richards
Phillip Bartlett	Robert Hyslop	Chris Richardson
Bob Barker	Richard Johnson	Webb Slack
Greg Bates	Mike Jones	Russell Smith
John Beattie	David Lang	Peter Stubbs
Ralph Benedict	Donald McBlain	Michael Thompson
Eugene Colwell	Al McEachern	Wendy Thompson
Robert Cruickshank	George McMaster	Charles VanSickle
Paul Fearman	James McWilliams	Brian Walker
Ian Fell	Robert Murray	David Weir
Fred Forbes	Bruce O'Brien	David Wickett
Paul Gallant	Allan Parke	John Wilkieson
Allison Gowling	Garry Parkin	Larry Wilkieson
Alice Guthrie	James Pearce	Warren Webb
Phil Herod	Tom Peart	Jodie Wodskou

HONORARY LIFE MEMBERS

Angus Bain	Robert Holt	Allan Murray
George N. Berry	Bert Howden	John K. Peart
J. C. Beattie	Thomas Hyslop	Clarke M. Smith
Bob Blackwell	Stanley Jerome	Arthur Thompson
Harold Bothwright	C. D. Johnson	Elroy Thompson
Robert Creighton	Kenneth Lang	Fred Thompson
Donald Douglas	James McBlain	Robt. F. Thompson
Charles Fox	Sam McClung	J. C. Yule

HONORARY DIRECTORS

Norm Jamieson, M.P.P.	Norfolk
Bob Speller, M.P.	Haldimand-Norfolk
Ron Eddy, M.P.P.	Brant-Haldimand
Keith Richardson	Regional Chairman - Haldimand-Norfolk
Marie Trainer	Mayor of Town of Haldimand
Brenda Moerschfelder	Regional Councillor - Haldimand-Norfolk
Walter Anders	Regional Councillor - Haldimand-Norfolk

HONORARY LIFE MEMBER

Harrison Martindale

TELEPHONE DURING FAIR - 765-6861 or 522-8181

ZONE 6 REPRESENTATIVES TO ONTARIO ASSOCIATION OF AGRICULTURE SOCIETY

Director Ross Sager
Homcraft Representative Mrs. M. Thomas

Homcraft Committee Members

HONORARY PRESIDENT Mrs. Irene Cruickshank
PRESIDENT Mrs. Lois B. Douglas
VICE-PRESIDENT Mrs. Linda Fisher
SECRETARY Mrs. Sue Honchar

Mrs. Carrie Anderson	Mrs. Sue Honchar	Mrs. Shirley Montross
Mrs. Heather Anderson	Mrs. Marilyn Howden	Mrs. Mattie Paul
Mrs. Janice Anderson	Mrs. Pat Howley	Mrs. Diane Peart
Mrs. Marilyn Barker	Mrs. Audrey Hughes	Mrs. Jean Peart
Mrs. Margaret Bernhardt	Mrs. Janice Hunter	Mrs. Marie Peart
Mrs. Peggy Beckerson	Mrs. Vivian Hussack	Mrs. Laurel Slack
Mrs. Mary Carlin	Mrs. Kathy Johnson	Mrs. Joyce Smith
Mrs. Diana Cruickshank	Miss Lorraine Johnston	Mrs. Linda Smith
Mrs. Irene Cruickshank	Miss. Cathy Jude	Mrs. Wendy Thompson
Mrs. Marylou Cunningham	Mrs. Eleanor Karges	Mrs. Jayne Townson
Mrs. Karen Douglas	Mrs. Vicki Lanigan	Mrs. Pat Wickett
Mrs. Lois A. Douglas	Miss Lisa Liegler	Mrs. Roxanne Wilkieson
Mrs. Lois B. Douglas	Mrs. Sharon McBurney	Mrs. Shirley Young
Mrs. Faye Farrell	Mrs. Jean McClung	Mrs. Darlene Yule
Mrs. Linda Fisher	Mrs. Diane McEachern	Mrs. Marjorie Yule
Mrs. Madelene Fox	Ms. Joan McKee	Mrs. Ruth Zadanyi
Mrs. Sue Fox	Mrs. Darline Miskelly	
Mrs. Bessie Gingrich		

Honorary Homcraft Members

Mrs. John Albin	Mrs. Ernest Hagan	Mrs. James McBlain
Mrs. D. Atkinson	Mrs. Robt. Holt	Mrs. R. N. Moore
Mrs. Angus Bain	Mrs. Reg. Hudspeth	Mrs. Mary Nelles
Mrs. Marjorie Bain	Mrs. Rae Hudspeth	Mrs. Hope Murray
Mrs. J. C. Beattie	Mrs. Bernadine Hussack	Mrs. Leslie Old
Mrs. Archie Bain	Mrs. Thos. Hyslop	Mrs. John K. Peart
Mrs. Isobella Bothwright	Mrs. Ken Lang	Mrs. Clarke Smith
Mrs. Bev. Buist	Mrs. Wm. Lang	Mrs. R. F. Thompson
Mrs. Al Cooke	Mrs. G. Martindale	Mrs. J. C. Yule

Committees of Management 1992

GATES - Mark Peart, Chairman; Al McEachern, Co-Chairman; Jim Anderson, John Beattie, Don Carlin, C. D. Johnson, Diane McEachern, George McMaster, David Montross, Clarke Smith, Ralph Benedict, Doug Murphy, Larry Powell, Ian Fell.

GROUNDINGS & BUILDINGS - Allan Murray and K. Bruce Smith, Co-Chairmen; Thos. Hyslop, Clarke Smith, John Douglas, J. C. Beattie, Stan Jerome, Fred Thompson, Don Douglas.

CONCESSIONS - Thos. Hyslop, Chairman; Allan Hyslop, Donald Douglas, Vickie Peart.

FAIR DRAW - Clarke Smith and Fred Thompson, Co-Chairmen; Thos. Hyslop, Mrs. Mary Nelles, Mrs. Clarke Smith, Mrs. Harold Bothwright, Mrs. Bernadine Hussack, Mrs. Wendy Thompson.

NIGHT SHOW & ENTERTAINMENT - Doug Murphy, Chairman; Co-Chairman; Don Berry, Robert Cruickshank, John Hussack, Robert Hyslop, George McMaster, Larry Wilkieson, John Wilkieson, John Wickett, Warren Webb, Phil Herod, Jodie Wodskou, Ralph Hedley, Ron Howden, Allan Hyslop.

EXHIBITION HALL - John Wickett and Lois B. Douglas.

PARKING - Don Carlin, Chairman; Eugene Colwell, John Douglas, Paul Fearman, Fred Forbes, James McBlain, Co-Chairman; Fred Thompson, Charles VanSickle, Michael Thompson, Doug Murphy, Larry Powell, Ian Fell, Garry Parkin, David Weir, Tom Peart.

HEAVY HORSES - John Douglas, Chairman; Richard Harrison, J. M. Harrison, K. Bruce Smith, John Wilkieson, Larry Wilkieson, Webb Slack, Carl Thompson, Bob Barker, Russell Smith, Brian Walker.

FIELD CROP EDUCATION - Don Forbes, Chairman; Richard Harrison, John Hussack, Mark Peart, Russell Smith, Don Farrell, Robt. Cruickshank.

LIGHT HORSES - Ron Howden, Chairman; Donald Berry, Robert Hyslop, Allan Hyslop, Don Farrell, Bob Hudspeth, Phillip Bartlett, Ben Allison.

BEEF CATTLE - John Hussack, Chairman; Dennis Stoneman, Co-Chairman; Greg Bates, Paul Gallant, Jim Hussack, Ralph Hedley, Bob Hudspeth, Robert Murray, Peter Stubbs, Tom Hunter.

DAIRY CATTLE - Russell Douglas and Ralph Yule, Co-Chairmen; Bud Cunningham, Rodney Fox, Richard Johnson, Bill Richards, Chris Richardson, Russell Smith, Bob Creighton.

SHEEP - Chairman; Donald Douglas, Alice Guthrie, Mike Jones, Donald McBlain, David Peart.

GOATS - David Peart, Chairman; Mike Jones, Warren Webb, Grant Howley, Phillip Bartlett.

PIGS - Richard Harrison and Don Farrell, Co-Chairmen; James McBlain, Larry Powell.

POULTRY - J. M. Harrison and Jim Pearce, Co-Chairmen; Bob Hudspeth, James McWilliams, Art Thompson, Webb Slack, Dave Weir.

GRAIN & SEED - Ralph Yule, Chairman; Richard Harrison, Co-Chairman; Robert Cruickshank, David Peart, Mark Peart, John Wickett, Carl Thompson, Peter Stubbs.

HAY - David Lang, Chairman; Greg Bates, Don Berry, John Hussack, Don McBlain, Carl Thompson, John Wilkieson.

ROOTS, VEGETABLES & FRUIT - Dennis Stoneman, Chairman; Don Carlin, Eugene Colwell, Russell Douglas, Don Forbes, Stanley Jerome, Elroy Thompson, David Wickett, Tom Peart.

JR. DEPARTMENT - Rodney Fox, Chairman, Donald Farrell, Jim Hussack, Ralph Hedley, Allan Parke, Russell Smith, Doug Murphy, Phillip Bartlett, Bruce O'Brien.

ADVERTISING AND PROMOTION - Mark Peart, Vickie Peart, Fred Thompson, Sue Honchar, Linda Fisher.

SPECIAL EVENTS PROGRAM - Marie Peart, Karen Douglas, Paul Gallant, Vickie Peart, Ralph Benedict.

FAIR QUEEN - Peggy Beckerson, Chairman; Robert Cruickshank, Janice Anderson, Irene Cruickshank, Sue Honchar, Ralph Benedict, Linda Fisher, Laurel Slack, Diane McEachern, Don Carlin, Jodie Wodskou, Lois Douglas, Madelene Fox, K. Bruce Smith, John Douglas, Marilyn Howden, Phil Herod.

MECRAFT DIVISION

Mrs. Lois B. Douglas
Homcraft President 1992
Tel. 765-6222

Past PresidentMrs. Irene Cruickshank
PresidentMrs. Lois B. Douglas
Vice-PresidentMrs. Linda Fisher
SecretaryMrs. Sue Honchar

FLOWERS & PLANTS - Mrs. Sue Fox, Mrs. Diana Cruickshank, Mrs. Darline Miskelly, Mrs. Sharon McBurney, Miss Cathy Jude.

BAKED GOODS -Mrs. Mary Carlin, Mrs. Pat Wickett, Mrs. Vicki Lanigan, Mrs. Diane McEachern.

CANNED GOODS & PRESERVES - Mrs. Jean McClung, Mrs. Sue Honchar, Mrs. Marilyn Howden, Mrs. Gary Fisher.

NEEDLECRAFT - Mrs. Janice Anderson, Mrs. Ruth Zadanyi, Mrs. Wendy Thompson, Mrs. Janice Hunter, Mrs. Bessie Gingrich, Mrs. Eleanor Karges, Ms. Joan McKee, Mrs. Lois A. Douglas, Mrs. Faye Farrell, Miss Lorraine Johnson.

ART & PHOTOGRAPHY - Mrs. Roxanne Wilkieson, Mrs. Marg Bernhardt, Mrs. Marilyn Barker.

CRAFTS - Mrs. Carrie Anderson, Mrs. Joyce Smith, Mrs. Kathy Johnson.

CHRISTMAS CORNER - Mrs. Laurel Slack, Mrs. Connie Stubbs, Mrs. Darlene Yule.

ORGANIZED GROUP DISPLAY - Mrs. Audrey Hughes, Mrs. Madelene Fox.

SCHOOL EXHIBIT - Mrs. Karen Douglas, Mrs. Marylou Cunningham, Mrs. Linda Smith, Mrs. Pat Howley, Mrs. Marjorie Yule, Mrs. Marie Peart, Mrs. Shirley Montross, Mrs. Mattie Paul, Mrs. Shirley Young, Mrs. Diane Peart.

JUNIOR COMMITTEE - Mrs. Peggy Beckerson, Mrs. Vivian Hussack, Mrs. Heather Anderson, Miss Lisa Liegler.

FLOATING COMMITTEE MEMBERS - Mrs. Jean Peart, Mrs. Jayne Townson.

RULES and REGULATIONS

1. That competition for the following prizes be open to the world, except when otherwise specified in the Prize List.

(All fees include G.S.T.)

2. **ADMISSION FEES:** Thursday, October 1st - \$1.00 with food donation (to Caledonia & District Multi-Service Centre Food Bank) \$2.00 without, 14 and under FREE.

Friday, October 2nd - Adults \$5.00, High School Students \$2.00, Public School and under free until 5 p.m.

Saturday, October 3 - Adults \$5.00, Children between the age of 6 and 14 years \$1.00.

Sunday, October 4th - Adults \$5.00, Children between the age of 6 and 14 \$1.00.

Grandstand will be free both afternoons and evenings.

Limited car parking on the grounds and on the square - \$2.50.

3. All exhibitors to receive an exhibitors ticket instead of a membership card. Exhibitor Ticket must be retained for entry pick-up.
4. That annual Senior exhibitor fee will be \$5.00 (GST incl.) and Junior exhibitor fee \$3.00 (GST incl.). Each exhibitor must purchase an exhibitor ticket before making entries, a registered firm being recognized as one exhibitor. Membership may also be purchased for \$5.00 (GST incl.). Membership does not entitle the holder to admission to the fair.
5. All entries to be made by mail or otherwise by September 18th to the Secretary at Caledonia. (Box 1000, Caledonia N0A 1A0).
6. Completed entry tags and exhibitor ticket will be mailed to all Exhibitors whose entry lists are in our office before September 18th.
7. Where the amount of prizes won by the exhibitor is over \$10.00, \$5.00 (GST incl.) will be retained for exhibitor fee for 1993.
 - 7a. GST will be applied to Entry Fees.
8. Where the amount of prizes won by the exhibitor is less than \$3.00 there will be no deductions in lieu of entry fees.
9. The Society will not be responsible for any loss, damage or accident occurring to any person or property on the grounds during the Fair. The Directors hope patrons of the Fair will obey orders. The Society will take all reasonable care of exhibits, but will not be responsible for any loss or damage.
10. While every possible assistance will be most cheerfully given in placing exhibits, no package or case of any kind whatsoever will be opened unless accompanied by the exhibitor or someone sent specially in charge.
11. That all articles entered for competition must be entered in strict accordance with the Prize List in order to secure a prize, the exact number and quantity stated in the Prize List being strictly adhered to.
12. No member will be allowed to make more than one entry in each case for Society Prizes with the same animal or article unless otherwise specified. This rule not to apply to animals in herds or pens, nor to special prizes offered by persons outside the Society, but to apply to all kinds of grains, seeds, flowers, roots and vegetables, domestic and horticultural products, in which additional specimens would necessarily be similar to the first.

13. All produce to be growth of parties exhibiting same. Every animal, fowl, article, product or chattel exhibited must be the actual bona fide property and belong absolutely to the person or persons entering or exhibiting the same. In the case of every article, product or chattel exhibited, other than livestock, the said article, product or chattel must be of the actual production, growth or manufacture, as the case may be, of the person or persons owning or exhibiting the same, except specially mentioned in the list.
14. Tickets will be placed on the work that has been exhibited before, or is entered in the wrong list, with the words "Ruled Out".
15. That the exhibitor of horses, cattle and sheep do bring them forward when called upon by the Directors, otherwise they will not be noticed.
16. No competitor will be entitled to a premium if the judges deem the stock or article unworthy of the same.
17. Any person interfering by conversation or otherwise, with the judges until after judgement is passed, shall have no prize awarded him.
18. Any exhibitor making a protest to the official judges will be required to make a deposit of \$50.00, and if said protest is not sustained the said amount will be retained by the Association.
19. All protests to be made in writing as soon as possible, so that the judges in the class may be heard on it, as the Directors of the Society do not constitute a Board of Judges to hear complaints. The Directors earnestly hope that the exhibitors will not enter protests without strong grounds for doing so, as much annoyance and unpleasantness is occasioned by protests of a frivolous nature.
20. In case an error occurs in the printing of the Prize List, the Directors have the power to rectify the same.
21. In case of insufficient funds, due to weather or other conditions, the Society reserves the right to pay only a percentage of the prizes awarded for exhibits.
- 21a. Should a livestock show be cancelled due to weather or other conditions, the Society reserves the right to pay only a percentage of the prize money for that portion and/or a mileage consideration, at the final decision of the Society executive.
22. Notice is hereby given that the Officers of the Society may, by their rules and regulations, prohibit and prevent theatrical, circus and mountebank performances, the sale of lottery tickets, exhibitions or shows, and may prohibit the sale of cheap jewellery or other articles of a similar nature, and no games of chance or gambling will be permitted on the grounds or within 200 yards thereof; the Society may also regulate or prevent the huckstering or trafficking in fruit, goods, wares or merchandise on the Exhibition Grounds, or within 300 yards thereof.
23. **ALL CHEQUES FOR PRIZE MONEY MUST BE PRESENTED AT THE BANK BY THE LAST BANKING DAY IN NOVEMBER.**

HOLD HARMLESS AGREEMENT

Upon making an Entry the Exhibitor shall Indemnify and Hold Harmless The Caledonia Agricultural Society, their members, agents and employees from and against all claims, demands, losses, costs, damages, actions, suits, or proceedings by any third parties that may arise out of, or may attribute to, all operations performed by or carried out by the Exhibitor, his agents, employees, or servants, or anyone for whose acts he may be held liable, howsoever caused.

BABY SHOW

COMMITTEE

Mrs. Carrie Anderson, Mrs. Joyce Smith, Mrs. Mary Carlin,
Mrs. Heather Anderson, Mrs. Mattie Paul
Mrs. Margaret Bernhardt

- REGISTRATION -

Saturday, October 3, 1992
from 1:00 p.m. - 2:00 p.m.

Babies' Judging to commence at 2:00 p.m.



- CLASSES -

BOYS and GIRLS

Separate Classes for each

3 - 6 MONTHS (if born between) April 4, 1992 - July 3, 1992

6 - 9 MONTHS Jan. 4, 1992 - April 3, 1992

9 - 12 MONTHS Oct. 4, 1991 - Jan. 3, 1992

12 - 15 MONTHS July 4, 1991 - Oct. 3, 1991

TWINS

3 - 9 MONTHS (if born between) Jan. 4, 1992 - July 3, 1992

9 - 15 MONTHS July 3, 1991 - Jan. 3, 1992

CRAFT SHOW

COMMITTEE

Mrs. John Douglas, Chairman - 765-2384

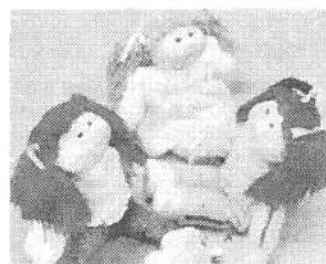

SUNDAY, OCTOBER 4th,
1992

12 Noon - 4:30 p.m.

- Plan to attend -

*To be held in the
Special Events Tent*

HEAVY HORSES



HEAVY HORSES

DIRECTORS

John Douglas, Chairman; Bruce Smith, J. M. Harrison, Richard Harrison, John Wilkieson, Larry Wilkieson, Wendy Thompson, Carl Thompson, Brian Walker, Russell Smith, Bob Barker

All classes of heavy horses to be shown on Saturday, October 3rd, It would be appreciated if entries could be made prior to show.

All line classes judged in the morning beginning at 10:00 sharp

Two and three-year-old colts may be shown in harness as teams. Teams and Single Horses in harness must be shown hitched to a suitable four-

*** Exhibitor Plus One Helper (ONLY)
Allowed Through Gate
With No Admission Charge**

wheeled vehicle.

*Exhibitors must bring their horses promptly when called.
Be sure and check the time schedule for judging.*

Entry Fee - 10% deducted from prize winners.

PRIZE MONEY

Class 2, 3 and 4

Section 1, 2, 3, 4 & 6 1st, \$30.00; 2nd, \$27.00; 3rd, \$25.00; 4th, \$20.00 and \$18.00 to all other entries.

Section 7, 8 & 9 1st, \$50.00; 2nd, \$45.00; 3rd, \$40.00; 4th, \$35.00; 5th, \$30.00 and \$20.00 to all other entries hitched.

* 2 Entries Per Exhibitor Per Section Allowed
CLASS 2

CLYDESDALES

Sec.

1. Brood mare with Foal at side.
2. Foal of 1992
3. Filly or Colt, 1 year old.
4. Filly, Colt or Gelding, 2 years old.
5. Champion & Reserve Champion on lineRosettes
Entries in Section 5 must have been previously shown in one of Sections 2, 3, or 4 above. Must be 2 years and under.
6. Filly or Gelding, 3 years old.
7. Single Horse in harness.
8. Pair in harness, light draught.
9. Pair in harness, heavy draught.

CLASS 3 PERCHERONS

Sec.

1. Brood mare with Foal at side.
2. Foal of 1992
3. Filly or Colt, 1 year old.
4. Filly, Colt or Gelding, 2 years old.
5. Champion & Reserve Champion on lineRosettes
Entries in Section 5 must have been previously shown in one of Sections 2, 3, or 4 above. Must be 2 years and under.
6. Filly or Gelding, 3 years old.
7. Single Horse in harness
8. Pair in harness, light draught
9. Pair in harness, heavy draught

CLASS 4

BELGIANS

Sec.

1. Brood mare with Foal at side.
2. Foal of 1992.
3. Filly or Colt, 1 year old.
4. Filly, Colt or Gelding, 2 years old.
5. Champion & Reserve Champion on lineRosettes
Entries in Section 5 must have been previously shown in one of Sections 2, 3, or 4 above. Must be 2 years and under.
6. Filly or Gelding, 3 years old.
7. Single Horse in harness
8. Pair in harness, light draught
9. Pair in harness, heavy draught

CLASS 5 SPECIAL INTERBREED CLASSES

Open to Horses in Classes 2, 3 and 4

Entrants in Sections 5, 6 & 7 must have attendants

Sec.

1. Lady Driver of Draught Team.
Driving 75%, Turn-out 25%...50.00, 45.00, 40.00, 35.00, 30.00
All other teams hitched, \$20.00
All ladies must be accompanied by a male attendant.
The 1st Prize Lady Driver will also receive a Silver Tray donated by The Canadian Imperial Bank of Commerce, Caledonia.
2. Special Prize - Jr. Showmanship
Prize money donated by Ontario Clydesdale Association
Ontario Belgian Horse Association
Ontario Percheron Horse Association
Junior Showmanship - 18 Years and Under.
Showing Draught Horse
3 Years and Under20.00, 17.00, 15.00, 13.00, 10.00
MacPherson Sound to donate a trophy in the Junior Showmanship Class Section 2.
3. Jr. Driver Single Horse in Harness accompanied by owner (18 Years and Under).....30.00, 25.00, 20.00, 15.00 and \$10.00 to all other entries hitched.

SPECIAL BY KEN & BRUCE SMITH, Caledonia, Ont.

Ken and Bruce Smith will divide \$100.00 equally among the entries in the Jr. Driver (Class 5, Sect.3)

4. Team of Registered Mares (must be owned by one exhibitor)
.....50.00, 45.00, 35.00, 30.00
and \$25.00 to all other entries hitched.
Special - Carl F. Thompson Fuels, \$15.00 to 1st Prize.
5. Unicorn Hitch55.00, 50.00, 45.00, 40.00, 35.00
and \$30.00 to all other entries hitched.
6. Four Horse Hitch70.00, 60.00, 55.00, 50.00, 40.00
and \$20.00 to all other entries hitched.
7. Six Horse Hitch100.00, 80.00, 70.00
and \$60.00 to all other entries hitched.

Basis of Judging

Conformation 50%; Equipment 25%; Driving 25%

SPECIAL BY THE GOLDEN HORSESHOE ANTIQUE SOCIETY

The 1st prize winner in Sec.7, "Six Horse Hitch", will present an exhibition Six Horse Drive. In recognition for presenting this Drive, the Owner or greatest percentage Owner will receive an attractive and suitably engraved Trophy presented by the Golden Horseshoe Antique Society.

SPECIAL BY THOMPSON FUELS

The 1st Prize "Six Horse Hitch" will receive 100 Litres of Fuel by Thompson Fuels, Caledonia, Ont.

EDDIE THOMPSON MEMORIAL

The first prize Unicorn Hitch will receive an award in memory of Ed Thompson.

SPECIALS

The Junior Champion in Sections 5 of Classes 1, 2, 3 and 4 will receive an award donated by one of the following: Haldimand Co-op, Cayuga, Ontario; Callaway Mobile Feeds, R.R. 1, Brantford, Ontario.

DRAFT JUNIOR SHOWMANSHIP

Score Card (Up to 10 points each)	Showman Number									
	1	2	3	4	5	6	7	8	9	10
1. Walk, trot, turns, back										
2. Presentation										
3. Alertness & watch judge										
4. General Handling										
5. Suitability/showman to horse										
6. Grooming, Dec. & Apptmts.										
7. Gen. Appearance/proper dress										
8. Capability										
TOTAL SCORES										
Placing										

Entrance to Horse Ring

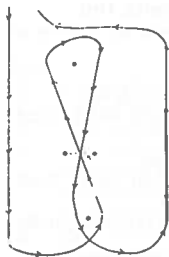

Lady Driving Demonstration

Drive through to back axle

Stop and back wagon to the double trees between posts on return drive.

TIME SCHEDULE OF TRACK AND RING EVENTS

SATURDAY, OCTOBER 3, 1992
(In Ring in front of Grandstand)

This Schedule must and will be strictly adhered to.

Class	Sec.	Time	
2	1	10:00	Clydesdale Brood Mare with Foal.
2	2	10:05	Clydesdale Foal of 1992.
3	1	10:10	Percheron Brood Mare with Foal.
3	2	10:15	Percheron Foal of 1992.
4	1	10:20	Belgian Brood Mare with Foal.
4	2	10:25	Belgian Foal of 1992.
2	3	10:30	Clydesdale Filly or Colt, 1 year old.
3	3	10:35	Percheron Filly or Colt, 1 year old.
4	3	10:40	Belgian Filly or Colt, 1 year old.
2	4	10:45	Clydesdale Filly, Colt or Gelding, 2 years old.
3	4	10:50	Percheron Filly, Colt or Gelding, 2 years old.
4	4	10:55	Belgian Filly, Colt or Gelding, 2 years old.
2	5	11:00	Champion & Res. Champion Clydesdale.
3	5	11:05	Champion & Res. Champion Percheron.
4	5	11:10	Champion & Res. Champion Belgian.
2	6	11:15	Clydesdale Filly or Gelding, 3 years old.
3	6	11:20	Percheron Filly or Gelding, 3 years old.
4	6	11:25	Belgian Filly or Gelding, 3 years old.
5	2	11:30	Junior Showmanship
5	3	12:30	Team of Registered Mares.
2	8	12:45	Clydesdale Teams, Light Draught.

Class	Sec.	Time	
3	8	1:05	Percheron Teams, Light Draught.
4	8	1:20	Belgian Teams, Light Draught.
2	9	1:40	Clydesdale Teams, Heavy Draught.
3	9	1:55	Percheron Teams, Heavy Draught.
4	9	2:10	Belgian Teams, Heavy Draught.
5	1	2:30	Lady Driver of Draught Team.
5	4	2:55	Unicorn Hitch.
5	5	3:20	Four Horse Hitch.
5	6	3:40	Six Horse Hitch.
2	7	3:55	Single Clydesdale
3	7	4:10	Single Percheron
4	7	4:30	Single Belgian

LIGHT HORSES

DIRECTORS

Ron Howden, Chairman; Donald Berry, Allan Hyslop, Robert Hyslop, Don Farrell, Phillip Bartlett, Ben Allison

CLASS 6

HARNES HORSES

Please Note Change in Time Schedule

To be shown on Friday Afternoon, October 2nd

Entry fee 10% deducted from winners.

Exhibitors Number To Be In Possession Of Driver

Sec.	1st	2nd	3rd	4th	5th
1. Roadster Team	\$45.00	\$40.00	\$35.00	\$30.00	\$25.00
2. Single Roadster, 15.2 and over.....	30.00	25.00	22.00	18.00	15.00
3. Single Roadster..... under 15.2 hands.....	30.00	25.00	22.00	18.00	15.00
4. Roadster to Bike Class - Single, to be shown hitched to a bike at jog trot and at speed. Drivers must					

wear stable colours, cap and jacket to match. To be judged on performance, speed, quality and manners

	30.00	25.00	22.00	18.00	15.00
5. Single Gentleman's Turnout.....	30.00	25.00	22.00	18.00	15.00
6. Single Harness Horse, Hackney, 15.2 and over	30.00	25.00	22.00	18.00	15.00
7. Single Harness Horse, Hackney, under 15.2 hands	30.00	25.00	22.00	18.00	15.00
8. Tandem Hitch, Hackney (open)	45.00	40.00	35.00	30.00	25.00
9. Team of Harness Horses, Hackney (open)	45.00	40.00	35.00	30.00	25.00
10. Lady Driver, 75% for Driving.....	30.00	25.00	20.00	16.00	14.00

CLASS 6A

WESTERN PONIES (52" or under)

To be shown Friday, October 2, 1992
12:00 p.m.

Riders to be 12 and under and purchase a Jr. Membership
PRIZE MONEY: 1st - \$12.00, 2nd - \$10.00, 3rd - \$9.00, 4th - \$8.00,
5th - \$7.00, and \$5.00 to all other entries

Sec.		
1) Pony-Walk Jog	5) Pony Trail	
2) Boot Race	6) Steady Hand	
3) Pony Barrels	7) Flour and Water	
4) Pony Poles		

TIME SCHEDULE OF LIGHT HORSE & TRACK EVENTS

We stress that the Judges decision is final and wish you well. We appreciate each and every contribution.

To be shown on Friday Afternoon, October 2nd

Class	Sec.	Time	
6		11:30	Roadster Team
8	9	2:00	Hackney Horse Team
6	3	2:30	Single Roadster Under 15.2
6	7	3:00	Single Hackney Horse Under 15.2
6	2	3:30	Single Roadster 15.2 and Over
6	6	3:45	Single Hackney Horse 15.2 and Over
6	5	4:00	Gentleman's Turnout
6	10	4:15	Lady Driver
6	4	4:45	Roadster Bike Class
6	8	5:00	Hackney Horse Tandem Hitch

CLASS 8

HARNESS HACKNEY PONIES

To be shown on Saturday, October 3rd

Entry Fee 10% deducted from winners

Sec.	1st	2nd	3rd	4th	5th
1. Single Hackney Pony, 13 hands and over but not exceeding 14.2 hands.....	\$30.00	\$25.00	\$22.00	\$18.00	\$15.00
2. Single Hackney Pony, under 13 hands	30.00	25.00	22.00	18.00	15.00
3. Team of Hackney Ponies, under 14.2 (open)	45.00	40.00	35.00	30.00	25.00

CLASS 9

FINE HARNESS SHOW PONIES

Long Mane and Tail and not exceeding 50 inches in height

To be shown on Saturday, October 3rd

Entry Fee 10% deducted from winners

Sec.	1st	2nd	3rd	4th	5th
1. Single in Harness,shown to suitable vehicle	\$30.00	\$25.00	\$22.00	\$18.00	\$15.00
2. Pair Fine Harness Show Ponies	45.00	40.00	35.00	30.00	25.00

CLASS 10

SHETLAND PONIES (44" and under)

(Not necessarily registered)

To be shown on Saturday, October 3rd

Entry Fee 10% deducted from winners.

Sec.	1st	2nd	3rd	4th	5th
1. Single Shetland Pony	\$25.00	\$20.00	\$17.00	\$15.00	\$13.00
2. Single Pony Roadster shown to suitable 2 wheel bike or cart, Driver to wear colours.....	25.00	20.00	17.00	15.00	13.00
3. Tandem Hitch	40.00	35.00	30.00	25.00	20.00
4. Team of Shetland Ponies	40.00	35.00	30.00	25.00	20.00

CLASS 10A

OPEN PONIES

To be shown on Saturday, October 3rd

Entry Fee 10% deducted from winners.

Sec.	1st	2nd	3rd	4th	5th
1. Lady Driver 75% for Driving	\$35.00	\$30.00	\$25.00	\$20.00	\$15.00
2. Tandem Hitch, open to Ponies from Classes 8 and 9	40.00	35.00	30.00	25.00	20.00

CLASS 11

CHILDREN'S PONIES

To be shown on Saturday, October 3rd

Entry Fee 10% deducted from winners.

- CHILD'S FANCY TURNOUT - Mare or gelding, not exceeding 14.2 hands; driven by a boy not exceeding 15 years of age and accompanied by a girl of the same age group. Judging shall be on the following basis: children's attire 50%; Pony (manners, conformations, style, way of going) 25% vehicle and harness 25%. Prizes \$35.00 \$30.00 \$25.00 \$20.00 \$18.00
The first prize winner of the Fancy Turnout will also receive an attractive and suitably engraved trophy donated by Thos. Hyslop, Past President of Caledonia Agricultural Society.

- Child's Single pony, not exceeding 48" and driven by a boy

- or girl 14 years or under \$25.00 \$20.00 \$17.00 \$15.00 \$13.00
- Open Saddle Pony under 52", ridden by boy or girl 16 years and under..... 25.00 20.00 17.00 15.00 13.00
 - Child's Pleasure Pony in Harness not exceeding 48", Natural full mane and tail. No false tail, spoon crupper, weighted shoes, weights or leathers. Curb chains must show three finger widths, etc. Shown to a suitable vehicle - no race or roadster carts. To be driven by a boy or girl 14 years, or under, unaccompanied and no attendant. **To stand quietly and back readily, to drive on easy line. Manners plus suitability of pony to driver are paramount. To be shown at a walk and trot.**
Prizes 25.00 20.00 17.00 15.00 13.00

TIME SCHEDULE OF LIGHT HORSE 7 TRACK EVENTS

To be shown on Saturday, October 3, 1992

EXHIBITORS Note Change of Time

Class	Sec.	Time	
8	3	11:00	Hackney Pony Team
10	4	11:20	Shetland Pony Team
9	2	11:40	Fine Harness Pony Team
11	3	12:00	Saddle Pony under 48"
8	2	12:15	Single Hackney Pony under 13.2
9	1	1:30	Single Fine Harness Pony
10	1	1:45	Single Shetland Pony under 48"
8	1	2:45	Single Hackney Pony over 13.2 hands
11	4	2:50	Child's Pleasure Pony
10A	1	3:15	Lady Driver of Pony
11	1	3:40	Fancy Turnout
10	2	3:45	Single Pony Roadster
11	2	4:05	Child's Single Pony
10	3	4:15	Shetland Pony Tandem
10A	2	4:30	Hackney and Fine Harness Tandem

CLASS 11A

WESTERN HORSES

To be shown on Sunday Afternoon, October 4th

Will Not Be Shown in Demolition Derby Ring

Entries should be forwarded before Wednesday, Sept. 30th
No entries taken after 1:00 p.m. the day of showing

Entry Fee \$3.25 (\$3.04 + .21 GST) for each Section.

PRIZE MONEY:

Section 1-10	1st	2nd	3rd	4th	5th
	\$28.00	\$24.00	\$21.00	\$18.00	\$15.00

- Sec.
- Open Trail
 - Pick-Up Race
 - Flag Race Open
 - Clover Leaf Barrel Race
 - Equitation
 - Pleasure Horse (Open)
 - Polebend
 - Polebend Race - 16 years and under
 - Dash for Cash
 - Lady's Pleasure Horse

20

NOTE TIME SCHEDULE FOR WESTERN CLASSES

Class	Sec.	Time	
11A	1	12:30	Open Trail
11A	2	1:00	Pick-up Race
11A	3	1:30	Flag Race Open.
11A	4	2:00	Men's Clover Leaf Barrel Race.
11A	5	2:30	Equitation
11A	6	3:00	Pleasure Horse (Open)
11A	7	3:30	Polebend Race
11A	8	4:00	Polebend - 16 yrs. & under
11A	9	4:30	Dash for Cash
11A	10	5:00	Lady's Pleasure Horse.

CATTLE

GENERAL RULES FOR ALL BREEDS

DEFINITIONS

- EXHIBIT**
For the purposes of the Classifications an exhibit shall be interpreted as follows: All registered animals, whether owned by one person or by more than one person (individually or jointly), are considered to be the production of the farm or breeding unit on which they are maintained.
 - EXHIBITOR**
An exhibitor is any breeder or firm which presents animals or farm produce for official placing by a judge at the time specified by the fair for judging.
 - BREEDING UNIT**
For the purposes of the Classifications a "Breeding Unit" is defined as follows:
In each classification where the same or common interests are involved in more than one breeding operation such operations are considered as **one** Breeding Unit. In all cases where there is any doubt that more than one breeding unit exists, the interpretation shall be that only one breeding unit exists. The responsibility of proof of separation of breeding units shall rest with the exhibitor(s).
 - PUREBRED**
"Purebred" means an animal that is purebred of the breed as determined by the by-laws of an association authorized to register animals of that breed.
- To be eligible for Federal Contributions, each breed must be shown separately and have at least three (3) exhibitors and twenty-four (24) exhibits.
- CHECKING OF EXHIBITS**
Checking of exhibits is the responsibility of the fair or exhibition adopting the Classifications. The fair must exclude ineligible animals and those not positively identified before judging.



CATTLE (1955)

NOTE: Cattle must be in the barns by 10:00 a.m. on the day that class is shown and must remain on the grounds until after 5:00 p.m. this rule will be strictly enforced.

NOTE: Straw will be provided.

21

HERDSMAN COMPETITION

1. General appearance of entries and stable area.
2. Neatness of Exhibitors.
3. Courtesy to the public.

	1st	2nd	3rd
Friday, October 2	\$25.00	\$15.00	\$10.00
Saturday, October 3	25.00	15.00	10.00
Sunday, October 4	25.00	15.00	10.00

BEEF CATTLE

DIRECTORS

John Hussack, Chairman; Co-Chairman, Dennis Stoneman; James Hussack, Paul Gallant, Robert Murray, Ralph Hedley, Bob Hudspeth, Greg Bates, Peter Stubbs, Tom Hunter

BEEF CATTLE CLASSIFICATION

1. **Number of Classes**
A fair must offer a minimum of 2 bull classes, 2 female classes, and 1 group class to a maximum of 10 classes.
2. **Number of Exhibits Per Breeding Unit**
A fair has the authority to increase the number of exhibits from a breeding unit from 10 to 12 exhibits to allow 4-H animals to be shown by 4-H members in open classes. Such additional exhibits will not be eligible to compete in the Breeder's Herd class.
3. **ANIMAL REGISTRATION**
All animals being shown in single classes must be registered as purebred by the closing date of entries, except calves under 6 months of age (which must be properly tattooed) in two-year and mature cow/calf classes. All animals must be legibly tattooed. Calves over 6 months of age must be registered unless the by-laws of an association states that an animal can not be registered until older.
4. All exhibits must be weighed at the show prior to showing with the birth date, show weight, and weight per day of age for all calves and yearlings to be exhibited in individual classes to be posted in the stall.
5. Exhibitors are limited to one entry per section, however the Caledonia Fair Directors have authorized two entries per section to a maximum of two Sections.

The Exhibitor has his choice of Sections in which to make his second entries.

Please read rule above "Definition of an entry". This rule must be strictly enforced.

Judging to commence promptly at 1:00 p.m.

Entry Fee will be 15% (+G.S.T.) of Prize Money Won.

ANY BREED OF BEEF CATTLE THAT DOES NOT HAVE 3 EXHIBITORS AND 24 ANIMALS, THE SOCIETY WILL ONLY PAY 50% OF THE PRIZE MONEY.

All Cattle To Be Halter Broke

NOTE: No Blocking Chutes will be allowed in the bleacher area - Must be kept away from ring and bleachers.
We request that animals enter class youngest to oldest in age.

CLASS 12 HEREFORD

To be shown on Sunday, October 4

Sec.		Date of Birth
1.	Bull - Calf	born on or after Jan. 1, 1992
		Minimum of three months of age on day of judging
2.	Bull - Yearling	born April 1, 1991 - Dec. 31, 1990

3. Bull - Yearlingborn Jan. 1, 1991 - Mar. 31, 1990
4. Grand and Reserve Grand Jr. BullsRosettes
5. Bullborn Jan. 1, 1991 - Dec. 31, 1991
6. Grand and Reserve Grand Champion Bulls.....Rosettes
7. Female - Calfborn on or after Jan. 1, 1992
Minimum of three months of age on day of judging
8. Female - heiferborn April 1, 1991 - Dec. 31, 1991
9. Female - heiferborn Jan. 1, 1991 - Mar. 31, 1991
10. Grand and Reserve Grand Jr. FemaleRosettes
11. Femaleborn Jan. 1, 1990 - Dec. 31, 1990
with her own 1992, natural, purebred, tattooed calf at foot. Female and calf shall be shown as a unit except that the calf is eligible to be shown as a single animal in Section 14.
12. Femaleborn prior to Jan. 1, 1990
with her own 1992, natural, purebred, tattooed calf at foot. Female and calf shall be shown as a unit except that the calf is eligible to be shown as a single animal.
13. Grand and Reserve Grand Champion Sr. FemaleRosettes
14. Grand and Reserve Grand Champion FemaleRosettes
15. Breeders Herd
A group of four animals bred by the exhibitor, both sexes represented. Must be exhibited in previous classes. At least one animal must be owned by the exhibitor. Limited to one entry per exhibitor.

All the animals must be from one farm or breeding unit.

Prizes for all Sections other than Champions are:

1st Prize	\$60.00	6th Prize.....	\$25.00
2nd Prize.....	\$50.00	7th Prize.....	\$20.00
3rd Prize.....	\$40.00	8th Prize.....	\$15.00
4th Prize.....	\$35.00	9th Prize.....	\$12.00
5th Prize.....	\$30.00	10th Prize.....	\$10.00

SPECIAL: A Silver Tray will be awarded to the Grand Champion Hereford Female by Hedley Seeds, Canfield.

SPECIAL: A trophy will be awarded to the Grand Champion Hereford Bull by Greg Bates, Caledonia.

CLASS 14

GALLOWAY

To be shown on Saturday, October 3, 1992

Sections and Prizes same as Class 12 Hereford

SPECIAL: A trophy will be awarded to the Champion Galloway Breeders' Herd by Bud Cunningham.

SPECIAL: A trophy will be awarded to Grand Champion Galloway Bull by John Hussack.

Commercial Production Feature

CLASS 14A MARKET STEERS

To be shown on Saturday, October 3

Open to all breeds.

Three entries in each section to any one Exhibitor.

Steers to be sired by a registered bull.

Steers will be weighed between 10:30 and 11:00 o'clock.

Steers do not have to be blood tested or vaccinated for exhibition at fairs.

Other general rules for all breeds apply.

Steer Classes to be shown at 3:00 p.m. sharp

Entry Fee will be 10% (+ G.S.T.) of Prize Money Won

PRIZE MONEY

Sec. 1-3, 5 1st, \$45.00; 2nd, \$40.00; 3rd, \$30.00, 4th, \$25.00; 5th, \$20.00; 6th, \$17.00; 7th, \$16.00; 8th, \$15.00.

Sec.

1. Steer, 800 lbs. to 1000 lbs.
Prizes
2. Steer, 1000 lbs. to 1100 lbs.
Prizes
3. Steer, over 1100 lbs.
Prizes
4. Champion and Reserve Champion SteersRosettes
5. Group of 3 Steers shown in Sections 1, 2 and 3.
Any Breed, owned by ONE Exhibitor.

The rules for Sec. 5 "Group of 3 Steers" will be strictly enforced.

GILBERT DOUGLAS MEMORIAL TROPHY

The Exhibitor of the Grand Champion Steer will receive an attractive and suitably engraved Trophy, donated by the Douglas family, Caledonia.

DAIRY CATTLE

DIRECTORS

Russell Douglas, Chairman; Ralph Yule, Co-Chairman; Rodney Fox, Richard Johnson, Bud Cunningham, Ralph Yule, Bill Richards, Chris Richardson, Russell Smith, Bob Creighton
DAIRY CATTLE CLASSIFICATION



DAIRY CATTLE (1964)

1. NUMBER OF CLASSES

A fair must offer the following seven (7) mandatory classes and may offer a maximum of three (3) optional classes. Each breed need not be offered the same optional classes.

2. NUMBER OF EXHIBITS PER BREEDING UNIT

A fair has the authority to increase the number of exhibits from a breeding unit from 10 to 12 exhibits to allow 4-H animals to be shown by 4-H members in open classes. For junior female, dry cow and male classes where prize money is offered, exhibits per breeding unit are restricted to a maximum of two exhibits in a maximum of two classes. There is no restriction on multiple exhibits for milking female classes.

3. ANIMAL REGISTRATION

All exhibits must be registered in the name of the exhibitor in accordance with the by-laws of their respective association. The certificate of registration must state that the animal is purebred or

at least 75% of purebred inheritance. All exhibits must be legibly tattooed (if applicable).

4. PERFORMANCE REQUIREMENTS

At the request of the Joint Dairy Breeds Committee the 125 BCA performance entry requirement has been removed. (Hays Classification).

Please read in General rules "Definition of an Entry"
This rule must be strictly enforced

Judging of Dairy Cattle to begin promptly at 1:00 p.m.

Entry Fee will be 15% (+ G.S.T.) of Prize Money Won.

ANY BREED OF DAIRY CATTLE THAT DOES NOT HAVE 3 EXHIBITORS AND 24 ANIMALS, THE SOCIETY WILL ONLY PAY 50% OF THE PRIZE MONEY.

CLASS 15

JERSEY

PLEASE NOTE JERSEYS TO BE SHOWN SATURDAY, OCTOBER 3rd

Sec.

Date of Birth

1. Female, CalfSept. 1, 1991 - Feb. 28, 1992
2. Junior YearlingMar. 1, 1990 - Aug. 31, 1991
3. Senior YearlingSept. 1, 1990 - Feb. 28, 1991
4. Junior and Reserve Champion FemaleRibbons
5. Female (2 years old)Sept. 1, 1989 - Aug. 31, 1990
In milk, dry or not yet calved for first time.
6. Female (3 years old)Sept. 1, 1988 - Aug. 31, 1989
In milk or dry. If dry must be within approximately 8 weeks of calving.
7. Female (4 years old)Sept. 1, 1987 - Aug. 31, 1988
In milk or dry. If dry, must be within approximately 8 weeks of calving.
8. Female (5 years old)Sept. 1, 1986 - Aug. 31, 1987
In milk or dry. If dry, must be within approximately 8 weeks of calving.
9. Female (mature cow)Prior to Sept. 1, 1986
10. Senior and Reserve Senior Champion FemaleRibbons
11. Grand and Reserve Grand Champion FemaleRosettes
12. Best Udder Class
Judge shall designate best three udders in Section 7, 8 and 9. These designated exhibits shall compete for the first, second and third best udders in the show.
13. Breeders' Herd (bred by Exhibitor):
A group of four animals limited to one exhibit per exhibitor. Exhibitor must have bred all 4 animals and own at least 3.

The registration certificate for each respective animal must show the exhibitor as "breeder" and as "owner" . . . in both cases either as an individual or in partnership. In other words, the exhibitor may be a "joint owner" of an animal and/or the "joint breeder" of an animal. Note the exception where one animal may be owned by another exhibitor.

Prizes for all sections other than Championships and Ribbon Classes are:

1st Prize	\$60.00	6th Prize.....	\$25.00
2nd Prize	\$50.00	7th Prize.....	\$20.00
3rd Prize.....	\$40.00	8th Prize.....	\$15.00
4th Prize.....	\$35.00	9th Prize.....	\$12.00
5th Prize.....	\$30.00	10th Prize.....	\$10.00

SPECIAL: A trophy will be awarded to the Grand Champion Jersey Female by Russell Douglas.

SPECIAL: A trophy will be awarded to Grand Champion Jr. Jersey Female by Chris Richardson.

CLASS 16

GUERNSEY

To be shown on Friday, October 2nd

Sections and Prizes same as Class 15 Jersey

SPECIAL: A trophy will be awarded to the Grand Champion Female donated by Western Ontario Breeders Inc.

SPECIAL: A trophy will be awarded to the Jr. Champion Guernsey by Bud Cunningham.

CLASS 17

AYRSHIRE

Ayrshire Exhibitors Please Note

To be shown on Saturday, October 3rd

CLASS 18

DUAL PURPOSE SHORTHORN

Exhibitors Please Note

To be shown on Saturday, October 3rd

Sections and Prizes same as Class 15 Jersey

**NO EXITS OR ENTRANCES
TO BE BLOCKED
DUE TO SAFETY REGULATIONS**

**FIFTIETH ANNUAL
HALDIMAND COUNTY
Haldimand Holstein Show
AT HALDIMAND'S CALEDONIA FAIR**

CLASS 19

HOLSTEINS

Under the auspices of the Haldimand Holstein Club and
the Caledonia Agricultural Society

FRIDAY, OCTOBER 2, 1992

President, Rae Stadder
Sec.-Treas., Jim Biggar

1st Vice-President, Dave Lang
Holstein Rep., Bill Dobbin

JUDGE - John W. McDougall, Grassie

Prizes are provided jointly by the Haldimand Holstein Club; the Ontario Livestock Branch; Agriculture Canada and Caledonia Agricultural Society.

RULES and REGULATIONS

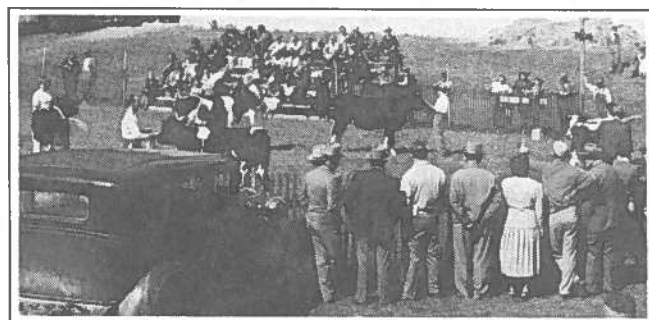

HOLSTEINS

The general rules of the Caledonia Agricultural Society are to govern except where special rules of Black and White Show apply. Exhibitors must become members of the Caledonia Agricultural Society by paying the required membership fee.

The fair has the authority to increase the number of exhibits from a breeding unit from 10 to 12 exhibits to allow 4-H animals to be shown by 4-H members in open classes. For junior female, dry cow where prize money is offered, exhibits per breeding unit are restricted to a maximum of two exhibits in a maximum of two classes. There is restriction on multiple exhibits for milking female classes.

The Exhibitor shall be the owner as officially recorded on the registration certificate immediately prior to the commencement of judging.

The Haldimand Holstein Show is open to the region of Haldimand-Norfolk.

The registration certificate and the necessary record of Performance certificate must be made available for checking before the commencement of judging.

The Health of Animals Regulations will be those governing the local Fair.

Only 4-H members in Haldimand-Norfolk can be recognized with their 4-H projects in classes 1, 2, 3, 4 and 5.

The "Code of Ethics for Dairy Cattle Exhibitors" must be strictly obeyed.

Animals are to be brought into the ring youngest to eldest (according to age).

All animals to be on grounds by 10 o'clock Friday, October 2, 1992.

Judging will commence promptly at 11:30 a.m.

Cattle must be removed from the grounds before 5:00 p.m.

Entries must be forwarded to the Fair Secretary, Vickie Peart on special forms supplied, on or before September 18, 1992.

NOTE: Cattle not entered by September 18th, cannot be exhibited.
Please read "Definition of an entry" in the general rules.

A catalogue of all entries will be made up for distribution at time of showing.

Entry Fee will be 15% (+ G.S.T.) of Prize Money Won.

Special Junior Showman Class - Open to Boy or Girl 15 yrs. or under as of Show Day.

Special Senior Showman Class - Open to Boy or Girl 16-22 yrs. old on Show Day.

Animal must also be shown in one of the Jr. Female Classes.

- | sec. | Date of Birth |
|------|--|
| 1. | Junior Heifer CalfMarch 1, 1992 and younger
Showmanship Class open to 14 years and under. |
| 2. | Intermediate Heifer CalfDec. 1, 1991 - Feb. 28, 1992
Ribbon |
| 3. | Senior Heifer CalfSept. 1, 1991 - Nov. 30, 1991
Ribbon |
| 4. | Summer Yearling HeiferJune 1, 1991 - Aug. 31, 1991 |
| 5. | Junior Yearling HeiferMarch 1, 1991 - May 31, 1991 |
| 6. | Winter YearlingDec. 1, 1990 - Feb. 29, 1991 |
| 7. | Senior Yearling HeiferSept. 1, 1986 - Nov. 30, 1986 |
| 8. | Junior and Reserve Junior Champion FemaleRosettes |
| 9. | Female Dry Cow. An animal shown in this class cannot be shown in any other class for single animals, or the best udder class, but may be shown in the "Breeders Herd." On the day of the show, must be at least 270 days since the last calving. Cow must be recorded in the owner's record book as dry on the day of judging. |
| 10. | Female (Jr. 2 year old)Mar. 1, 1990 - Aug. 31, 1990
In milk, dry or not yet calved for the first time. |
| 11. | Female (Sr. 2 year old)Sept. 1, 1989 - Feb. 28, 1990
In milk, dry or not yet calved for the first time. |
| 12. | Female (3 years old)Sept. 1, 1988 - Aug. 31, 1989
In milk or dry. If dry, must be within approximately 8 weeks of calving. |
| 13. | Female (4 years old)Sept. 1, 1987 - Aug. 31, 1988
In milk or dry. If dry, must be within approximately 8 weeks of calving. |
| 14. | Female (5 years old)Sept. 1, 1986 - Aug. 31, 1987
In milk or dry. If dry, must be within approximately 8 weeks of calving. |
| 15. | Female (mature cow)Born prior to Sept. 1, 1986
In milk or dry. If dry, must be within approximately 8 weeks of calving. |
| 16. | Grand and Reserve Grand Champion FemaleRosettes |
| 17. | Breeders' Herd (bred and owned by exhibitor)
A group of four animals limited to one exhibit per exhibitor. Exhibitor must have bred all four animals and own at least three. |

The registration certificate for each respective animal must show the exhibitor as "breeder" . . . either as an individual or in partnership. In other words the exhibitor may be a "joint owner" of an animal and/or the "joint breeder" of an animal.

18. Best Udder Class
Judge shall designate best udders in classes 11, 12, 13 and 14. The designated exhibits shall compete for first, second and third best udders in the show.

Prizes for the above Sections other than Championships and Sections 1, 2, 3, 4, 5, 6 and 17.

1st Prize.....\$60.00	6th Prize.....\$25.00
2nd Prize.....\$50.00	7th Prize.....\$20.00
3rd Prize.....\$40.00	8th Prize.....\$15.00
4th Prize.....\$35.00	9th Prize.....\$12.00
5th Prize.....\$30.00	10th Prize.....\$10.00

Premier Exhibitor Banner

An attractive premier Exhibitor Banner will be presented by Western Ontario Breeders Inc., to the individual, partnership or institution have the largest number of points that have been won in the individual classes by not more than 10 animals owned by the exhibitor. This does not limit the number of animals that may be shown. In the case of jointly owned animals, the joint ownership will be considered as one exhibitor and no part of the points awarded will count toward the individual score of any of the joint owners. Points will be awarded on the following basis:

	1st	2nd	3rd	4th	5th
Senior Milking Females	20	18	16	14	12
Junior Females & Dry Cows	10	9	8	7	6

Premier Breeder Banner

An attractive Premier Banner will be presented by CIBC Caledonia to the individual, partnership or institution having the largest number of points that have been won in the individual classes by not more than 10 animals, bred but not necessarily owned by the winner. In the case of jointly bred animals the prefix of the animal will be followed in awarding the points.

Points will be awarded on the following basis:

	1st	2nd	3rd	4th	5th
Senior Milking Females	20	18	16	14	12
Junior Females & Dry Cows	10	9	8	7	6

Breeder's Herd

The Haldimand Branch of the United Co-Operatives of Ontario will present a trophy to the owner of the winning Breeder's Herd Section.

New Exhibitor Trophy

Fulsom Transport Ltd. will present a suitable Trophy to the New Exhibitor with the most points, who has not shown more than two head in any of the past five years.

B.C.A. Trophy

Lea Metcalfe, Harwill Farms Mobile Feeds, Hagersville, will present a suitable Trophy to the owner of the female with the highest composite B.C.A. of any single record. The winning animal must be in one of the top three placings in her individual section.

Junior Heifer Calf Trophy

A suitable Trophy will be presented to the owner of the winning Junior calf by the Hagersville Branch of the Royal Bank of Canada.

First Senior Heifer Calf

Walter Hoskin & Son Farm Equipment will present a suitably engraved Trophy to the owner of the winning Senior calf.

Summer Yearling Trophy

Morris Feed & Farm Supply, Dunnville, will present a suitably engraved Trophy to the owner of the winning Summer Yearling.

First Junior Yearling

Erie Mutual Fire Insurance Co. will present a suitably engraved Trophy to the owner of the winning Junior Yearling.

Winter Yearling Trophy

Cayuga Feed & Farm Supply, Cayuga, will present a suitably engraved Trophy to the owner of the winning Winter Yearling.

Senior Yearling Trophy

Walker Dairy Sales, Aylmer will present a suitably engraved trophy to the owner of the winning Senior Yearling.

Junior Champion Female Trophy

Cayuga Mutual Fire Insurance Company, will present an attractive and suitably engraved Trophy to the owner of the Junior Champion Female of the show.

First Junior Two-Year-Old

The Canadian Imperial Bank of Commerce, Cayuga, will present a suitably engraved Trophy to the owner of the winning Junior Two-Year-Old.

First Senior Two-Year-Old

The International Stock Food Company will present a suitably engraved Trophy to the owner of the winning Senior Two-Year-Old.

First Three-Year-Old

The Royal Bank of Canada, Dunnville Branch, will present a suitably engraved Trophy to the owner of the winning Three-Year-Old.

First Four-Year-Old

Telstra Dairy Equipment, Dunnville will present an attractive and suitably engraved Trophy to the owner of the winning Four-Year-Old.

First Five-Year-Old

Hunsinger and Son Electric, Fisherville, will present an attractive and suitably engraved Trophy to the owner of the winning Five-Year-Old.

First Mature Cow

Cowan's Farm Supply Ltd., Dunnville, will present an attractive and suitably engraved Trophy to the owner of the winning mature cow, section 11.

First Dry Cow

Minor Bros. Farm supply will present a suitably engraved Trophy to the owner of the First Dry Cow.

Grand Champion Female

The Canadian Imperial Bank of Commerce, Dunnville, will present an attractive Banner to the owner of the Grand Champion Female.

Reserve Grand Champion Female

The Caledonia Branch of the Bank of Nova Scotia will donate a suitably engraved Trophy to the owner of the Reserve Grand Champion Female.

Best Udder Trophy

Robert Doughty, Nanticoke is donating an attractive and suitable engraved Trophy to the owner of the winning cow in the Best Udder Class.

Senior Showmanship Trophy

A suitable Trophy will be presented to the winner in the Senior Showmanship class by the Norfolk Co-op.

Junior Heifer Showmanship

A suitable Trophy will be presented to the winner in Junior Heifer Showmanship by Wabisa Insurance.

Junior Showmanship Trophy

A suitably engraved Trophy will be presented to the winner in the Junior Showmanship class by Thompson Fuels, Caledonia.

Contestants in Special Showman Classes sponsored by Thompson Fuels, Caledonia.

SHEEP

FRIDAY, OCTOBER 2nd

DISTRICT 4 REGIONAL SHEEP SHOW CALEDONIA FAIR

*As Presented by Ontario Sheep Marketing Agency District 4
Open to District 4 Breeders Only*

Judging is to commence at 9:30 a.m., Friday, October 2nd

DISTRICT 4 COMMITTEE
George Kyle, Barb Maxemiuk, Doug Young

CALEDONIA FAIR SHEEP COMMITTEE
Don Douglas, Alice Guthrie, Mike Jones, Donald McBlain,
David Peart, Warren Webb

SHEEP CLASSIFICATION

1. (a) To be eligible for Federal contributions, each breed must be shown separately, and have at least three (3) exhibitors and eighteen (18) exhibits per sheep breed. Only one half the prize money will be paid if requirement not met.
2. For the purposes of the Classifications an exhibit shall be interpreted as follows:
All registered animals, whether owned by one person or by more than one person (individually or jointly), are considered to be the production of the farm or breeding unit on which they are maintained.

Where the same or common interests are involved in more than one breeding operation such operations are considered as one Breeding Unit. In all cases where there is any doubt that more than one breeding unit exists, the interpretation shall be that only one breeding unit exists. The responsibility of proof of separation of breeding units shall rest with the exhibitor(s)."

3. NUMBER OF CLASSES

A fair must offer the following six breeding classes and may offer the optional market lamb class.

4. NUMBER OF EXHIBITS PER BREEDING UNIT

The maximum total eligible exhibits per breed from a breeding unit is 8 head (including the single market lamb class).

The fair may authorize two entries per class in a maximum of two single classes.

The number of breeds that may be exhibited by an exhibitor is at the discretion of the fair.

5. ANIMAL REGISTRATION

All exhibits must be owned by and registered as purebred in the name of the exhibitor. All animals must be legibly tattooed.

6. FLEECE

The following breeds must be shown in short fleece (staple less than 1 inch or 2.50 cm): Border Cheviot, Dorset, Hampshire, Oxford Down, Shropshire, Southdown, Suffolk at shows that fall between April 1 and October 14 inclusive. The same breeds mentioned above are allowed to be shown at shows that fall between October 15 and March 31, in staple length not more than 1.5 inches or 3.8 cm.

Other breeds may be shown in short or full fleece at the discretion of the fair.

7. PERFORMANCE REQUIREMENTS

All exhibits must have completed an official performance test (100 day weight).

**PEDIGREES & ROP RECORDS TO BE PRESENTED
MORNING OF THE SHOW**

RULES and REGULATIONS

1. The following organizations will contribute funds for the purpose of holding a District 4 Regional Sheep Show in conjunction with the Caledonia Fair.
Ontario Sheep Marketing Agency5% up to \$100.
Caledonia Agricultural SocietyBalance
2. Competition will be restricted to:
Breeders residing within District 4 comprised of the Regions of Hamilton-Wentworth, Haldimand-Norfolk, Niagara and Brant County.
3. Sheep must be on the grounds not later than 9:00 a.m. Judging to commence at 10 a.m. No animal will be permitted to leave the grounds previous to 4:00 p.m.
4. All animals must be registered in the name of the exhibitor, except for Commercial Classes. Exhibitors must present registration certificates at the time of showing. Any animal will be barred if the exhibitor fails to provide proof of ownership.
5. Exhibitors will not be permitted to make more than 2 entries in 2 classes for single animals and more than 1 entry in flock and market lamb classes.
6. Substitute animals may be entered before 9:30 a.m. in place of entries already made.
7. Each exhibitor shall pay a 1992 Exhibitor Fee (\$5.00) to the Caledonia Agricultural Society. Entry fee will be 20 percent (+ G.S.T.) deducted from prize money won.

8. Each exhibitor must be a member of the District 4 Ontario Sheep Marketing Agency. Membership may be obtained at time of entry. 4-H members owning their own lambs will be exempt from \$10.00 membership to District 4.
9. All classes must be judged in the ring to be eligible for prize money regardless of the number of entries.
10. General rules of the Caledonia Fair will apply in all cases.
11. Entries in "full mouth milk teeth" classes must have completed their Record of Performance (R.O.P.) test. Beginning in 1980, all entries will be requested to have completed testing. This rule applies to pure bred classes only.

- CLASS 20 - SUFFOLK
- CLASS 21 - LEICESTER
- CLASS 22 - SOUTHDOWN
- CLASS 23 - DORSET
- CLASS 24 - ANY OTHER BREED-MEAT TYPE
- CLASS 25 - ANY OTHER BREED - WOOL TYPE

Prize money as follows:

1st Prize.....	\$25.00	6th Prize.....	\$14.00
2nd Prize.....	\$22.00	7th Prize.....	\$12.00
3rd Prize.....	\$20.00	8th Prize.....	\$10.00
4th Prize.....	\$18.00	9th Prize.....	\$ 8.00
5th Prize.....	\$16.00	10th Prize.....	\$ 5.00

* Except for Class 24 (Any Other Breed) which will offer 50% of the above Prize Money.

Sec.

1. Ewe - "yearling" (3rd pair of temporary incisors must be in place). Born and bred in Canada.
2. Ewe - (First pair of temporary incisors must be in place). Born the property of the exhibitor.
3. Grand and Reserve Champion Ewe.....Rosette
4. Ram - "yearling" (3rd pair of temporary incisors must be in place).
5. Ram - (First pair of temporary incisors must be in place). Born the property of the exhibitor.
6. Grand and Reserve Champion Ram.....Rosette
7. Get of Sire - Born the property of the exhibitor. A group of three animals, first pair of temporary incisors must be in place, by the same sire. Both sexes may be represented. (Animals may or may not have been shown in previous classes).
8. Breeders Flock - (Bred and owned by exhibitor). A group of four animals. Both sexes to be represented. Each animal in the group must have been exhibited in one of the preceding classes. All animals in the group to be of one breed.

CLASS 27

SHEEP SPECIALS

1. BEST FLOCK, any breed -
The Exhibitor of the Champion Flock of Sheep, any breed will receive an attractive and suitably engraved Trophy donated by James McBlain & Son, Caledonia.
2. Commercial Breeders' Class -
Grade or Crossbred Yearling Ewe.
Exhibitors in purebred ewe classes not eligible to show grades of that breed.
3. Commercial Ewe Lamb; 6 prizes of \$10.00 each.
4. Champion Commercial Ewe -

1st Prize Sec. 2 and 1st Prize Sec. 3.
The Exhibitor of the Champion Commercial Ewe will receive the Lyndee Acres Trophy.

(Must be won twice before permanent possession.)

5. SPECIAL - Wilson Douglas Memorial
 Best pair of Yearling Ewes, any breed.
 Prize - A suitably engraved trophy.
6. SPECIAL by Denis and Jean Crankshaw.
 Best flock of Sheep. Long Wool blend. A perpetual trophy.
7. SPECIAL by Amos Kitchen.
 Best Get of Sire - A suitable award.

Commercial Production Feature

CLASS 27A

MARKET LAMBS

To be shown on Friday, October 2nd

Entry Fee 10% (+ G.S.T.) of Prize Winnings

1. Market Lamb: Ewe or wether, not over 110 lbs. and not shown in regular classes.
 Not more than 1 entry by any Exhibitor or breeding unit.

Prizes in Class 27A are:

1st Prize.....\$15.00	7th Prize.....\$ 9.00
2nd Prize.....\$14.00	8th Prize.....\$ 8.00
3rd Prize.....\$13.00	9th Prize.....\$ 7.00
4th Prize.....\$12.00	10th Prize.....\$ 6.00
5th Prize.....\$11.00	11th Prize.....\$ 5.00
6th Prize.....\$10.00	12th Prize.....\$ 5.00

The Exhibitor of the Champion Market Lamb will also receive an attractive and suitably engraved Trophy, donated by Archie Bain.

PIGS

Commercial Production Feature

CLASS 28

MARKET HOGS

DIRECTORS

Richard Harrison, Chairman; Don Farrell, Co-Chairman;
 James McBlain

Entry Fee 10% (+ G.S.T.) of Prize Winnings.

RULES and REGULATIONS

One hog from one litter or pen to be exhibited by a breeder or feeder and may be pure bred, grade or cross bred.

Only one entry from any one farm or exhibitor.
 Maximum 10 entries.

The slaughtered carcasses will be returned for exhibit on all 4 days of the Fair, October 1, 2, 3, 4.

Entries must be received by Vickie Peart, Secretary of the Fair, not later than Friday, September 18th. Details of shipment can be arranged at that time.

Sec. 1 - Single hog slaughtered previous to Fair.

PRIZES

\$20.00, \$18.00, \$16.00, \$14.00, \$12.00 and \$10.00
 to all other creditable entries.

Exhibitors Please Note - The trucking of the single market hog will be paid for by the Agricultural Society.

The winner of the Market Hog Carcass will receive an attractive and suitably engraved trophy donated by Bud Cunningham.

GOATS

SATURDAY, OCTOBER 3rd

DIRECTORS - David Peart, Chairman;
 Mike Jones; Warren Webb, Grant Howley

This show is sanctioned by the Canadian Goat Society

All goats must be in their pens by 9 a.m. on Saturday, October 3, 1992 in order that tattoos and registration certificates may be checked. Judging to commence at 10:00 a.m. As soon as you unload, move your vehicle.

Goats must remain penned until 5:00 p.m. on Saturday, October 3, 1992.

All goats must be registered with the Canadian Goat Society.

The base date for calculating the age of an animal to be shown October 3rd, 1992 the date the animal is to be judged.

There will be no pre-show milkout. A doe with a hard, distended udder will be disqualified at the discretion of the judge.

All animals shown in special classes MUST have been shown in their regular classes.

Exhibitors are permitted to show 2 entries per section.

All entries to be made to Caledonia Agricultural Society, Box 1000, Caledonia, Ontario NOA 1A0 by September 18th, 1992.

Entry fee will be 10% of prize money won (+ G.S.T.).

All exhibitors to wear white.

All exhibitors must purchase an Exhibitors card at \$5.00.

General rules of Caledonia Agricultural Society will apply in all cases.

CLASSES 29

CGS JUDGE

Prize money will be paid to the top five (5) animals in each of the regular classes as follows: 1st \$25.00, 2nd \$20.00, 3rd \$15.00, 4th \$13.00, 5th, \$11.00. Ribbons will be given to 5th placing.

CLASS 29 - ALPINE
 CLASS 29A - NUBIAN
 CLASS 29B - SAANEN
 CLASS 29C - TOGGENBURG
 CLASS 29D - LA MANCHA
 CLASS 29E - RECORDED GRADE

JUNIOR DIVISION;

The Junior Division consists of does under 24 months of age that are not in milk and have never freshened.

1. Junior Kid - over 3 months, under 9 months.
2. Senior Kid - over 9 months, under 24 months.

SENIOR DIVISION;

The Senior Division consists of does that have ever freshened or are in milk.

3. Under 2 years of age.

4. 2 years and under 4 years of age.
5. 4 years of age and over.
6. Grand and Reserve Grand Champion - Rosette.

SPECIAL CLASSES 29F

1. Best Udder in show and milk out - Rosette.
2. Best Doe in show - Rosette.
3. Best Herd - Open to all classes, to consist of 4 does of one breed. Must be owned by the Exhibitor. One entry per exhibitor. \$20.00 Rosette.
4. Special Showmanship - Open to boys and girls 15 years and under. (Maximum 2 entries per breeding unit) 1st - \$15.00; 2nd - \$10.00; 3rd - \$8.00; 4th - \$6.00; 5th - \$4.00 and \$4.00 to all other entries.
5. Special Showmanship - Open to exhibitors 16 yrs. and over. 1-5 Rosettes.
6. Small award for new exhibitor with highest points.

The Exhibitor of the Best Doe in the show will receive an attractive and suitably engraved trophy donated by David Peart.

The Exhibitor of the winning Best Udder in the goat show will receive an attractive and suitably engraved trophy donated by Hewitts Dairy Ltd.

The winner of the Best Herd in the goat show will receive an attractive and suitably engraved trophy donated by Cayuga Feed & Farm Supply.

POULTRY

DIRECTORS

James Harrison, Co-Chairman; James Pearce, Co-Chairman;
John Douglas, Arthur Thompson, James McWilliams,
Bob Hudspeth, Webb Slack, Dave Weir

Poultry must be on grounds and placed in the Poultry Building between 6:00-10:00 p.m. Wednesday, September 30th

Judging will commence at 9:00 a.m. sharp, October 1st

Feed and reasonable care will be supplied all entries.

The closing date and deadline for making entries is Friday, September 18th. **Absolutely no added entries the day of showing.** Exhibitors are allowed maximum of two entries in each Section.

PRIZES

1st, \$2.75; 2nd, \$2.50; 3rd, \$2.25

Entry Fee 30 cents (.28 + .02 GST) for each single entry.

All entry fees must be paid in full at the time of making entry.

All completed Entry Tags will be attached to the pens previous to the opening date of the Fair.

Due to our very limited accommodations, only the first 500 entries received for poultry, pigeons, rabbits, and Children's Pets will be accepted. If you wish to show at Caledonia, please make sure you forward your entry list at an early date.

All Poultry must remain in the pens until 6:00 o'clock on Sunday afternoon, October 4th

"CHAMPION BIRD OF THE SHOW"

The Exhibitor of the "Champion Bird of the Show" will receive an attractive and suitably engraved trophy donated by Grand River Home Hardware, Caledonia.

CLASS 30

POULTRY

Plymouth Rock, White		Any Other Variety (Correctly Named)	
1.	" Cock	53.	" Cock
2.	" Hen	54.	" Hen
3.	" Cockerel	55.	" Cockerel
4.	" Pullet	56.	" Pullet
Plymouth Rock, A.O.V.		Barred Rock, bred to lay	
5.	" Cock	57.	" Cock
6.	" Hen	58.	" Hen
7.	" Cockerel	59.	" Cockerel
8.	" Pullet	60.	" Pullet
Columbian Plymouth Rock		White Rock, bred to lay	
9.	" Cock	61.	" Cock
10.	" Hen	62.	" Hen
11.	" Cockerel	63.	" Cockerel
12.	" Pullet	64.	" Pullet
Wyandotte, White		Leghorn, White, bred to lay	
13.	" Cock	65.	" Cock
14.	" Hen	66.	" Hen
15.	" Cockerel	67.	" Cockerel
16.	" Pullet	68.	" Pullet
Wyandotte, A.O.V.		Rhode Island Red, bred to lay	
17.	" Cock	69.	" Cock
18.	" Hen	70.	" Hen
19.	" Cockerel	71.	" Cockerel
20.	" Pullet	72.	" Pullet
Minorca, Black s.c.		New Hampshire Red, bred to lay	
21.	" Cock	73.	" Cock
22.	" Hen	74.	" Hen
23.	" Cockerel	75.	" Cockerel
24.	" Pullet	76.	" Pullet
Leghorn, White s.c.		<i>Sections 1-76 (inclusive) Must be Standard Poultry</i>	
25.	" Cock	Bantams, Gold or Silver Seabright	
26.	" Hen	77.	" Cock
27.	" Cockerel	78.	" Hen
28.	" Pullet	79.	" Cockerel
Leghorn, A.O.V.		80.	" Pullet
29.	" Cock	Bantams, Rhode Island Red	
30.	" Hen	81.	" Cock
31.	" Cockerel	82.	" Hen
32.	" Pullet	83.	" Cockerel
Rhode Island Red, A.V.		84.	" Pullet
33.	" Cock	Bantams, Japanese A.V.	
34.	" Hen	85.	" Cock
35.	" Cockerel	86.	" Hen
36.	" Pullet	87.	" Cockerel
Cornish, A.V.		88.	" Pullet
37.	" Cock	Bantams, A.V.	
38.	" Hen	89.	" Cock
39.	" Cockerel	90.	" Hen
40.	" Pullet	91.	" Cockerel
Ancona, A.V.		92.	" Pullet
41.	" Cock	Bantams, Mille Fleur, A.V.	
42.	" Hen	93.	" Cock
43.	" Cockerel	94.	" Hen
44.	" Pullet	95.	" Cockerel
Modern Game, A.V.		96.	" Pullet
45.	" Cock	Bantam, Cochon Black or White	
46.	" Hen	97.	" Cock
47.	" Cockerel	98.	" Hen
48.	" Pullet	99.	" Cockerel
Game, A.V.		100.	" Pullet
49.	" Cock		
50.	" Hen		
51.	" Cockerel		
52.	" Pullet		

Cochin, A.V.		
101	"	Cock
102	"	Hen
103	"	Cockerel
104	"	Pullet
Bantams, Rose Comb		
Black or White		
105	"	Cock
106	"	Hen
107	"	Cockerel
108	"	Pullet
Bantam, Cornish A.V.		
109	"	Cock
110	"	Hen
111	"	Cockerel
112	"	Pullet
Bantams, Old English Duckwings		
113	"	Cock
114	"	Hen
115	"	Cockerel
116	"	Pullet
Bantams, Game, A.O.V.		
117	"	Cock
118	"	Hen
119	"	Cockerel
120	"	Pullet
Old English Black Red Game		
121	"	Cock
122	"	Hen
123	"	Cockerel
124	"	Pullet

Bantams, Leghorn, A.V.		
125	"	Cock
126	"	Hen
127	"	Cockerel
128	"	Pullet
Bantams, Modern Game, A.V.		
129	"	Cock
130	"	Hen
131	"	Cockerel
132	"	Pullet
Bantams, Wyandotte, A.V.		
133	"	Cock
134	"	Hen
135	"	Cockerel
136	"	Pullet
Silkie, A.V.		
137	"	Cock
138	"	Hen
139	"	Cockerel
140	"	Pullet
141	Duck, Pekin	Male
142	Duck, Pekin	Female
143	Duck, Rouen	Male
144	Duck, Rouen	Female
145	Duck, Call	Male
146	Duck, Call	Female
147	Duck, Indian	Male
	Runner	
148	Duck, Indian	Female
	Runner	
149	Duck, A.O.V.	Male
150	Duck, A.O.V.	Female

**CLASS 30 A
PIGEONS**

The same Rules, Entry Fees and Prizes will apply as are found in Class 30 - Poultry.

Sec.		Sec.	
1. Fantail, A.V. - Male		7. Tumbler, A.V. - Male	
2. Fantail, A.V. - Female		8. Tumbler, A.V. - Female	
3. Homer, A.V. - Male		9. Roller, A.V. - Male	
4. Homer, A.V. - Female		10. Roller, A.V. - Female	
5. Kings, A.V. - Male		11. Pigeon, A.O.V. - Male	
6. Kings, A.V. - Female		12. Pigeon, A.O.V. - Female	

**CLASS 30B
RABBITS**

The same Rules, Entry Fees and Prizes will apply as are found in Class 30 - Poultry.

The Exhibitor of the Champion Rabbit in Class 30B will receive an attractive and suitably engraved trophy donated by Caledonia Garden Centre & Feed Supplies.

Sec.		Sec.	
1. New Zealand, A.V. - Male		8. Lop, A.V. - Female	
2. New Zealand, A.V. - Female ..		9. Polish, Male	
3. Dutch, A.V. - Male		10. Polish, Female	
4. Dutch, A.V. - Female		11. California, Male	
5. Dwarf, A.V. - Male		12. California, Female	
6. Dwarf, A.V. - Female		13. Rabbit A.O.V. Male	
7. Lop, A.V. - Male		14. Rabbit A.O.V. Female	

**CLASS 30C
CHILDREN'S PETS**

(For Children 14 years and under)

NO ENTRY FEE

The definition of Children's Pets will be classified by the Judge and Committee.

Entries must be made with the Secretary and not on School Entry Tags. Only one entry in each section to any Exhibitor.

The closing date and deadline for making entries is **September 18th**. Absolutely no added entries the day of showing.

Sec.		1st	2nd	3rd	4th
1.	Pair Rabbits, under 3 months, white....	\$2.00	\$1.75	\$1.50	\$1.25
2.	Pair Rabbits, under 3 months, A.O.V. ...	2.00	1.75	1.50	1.25
3.	Pair Pigeons, (fancy).....	2.00	1.75	1.50	1.25
4.	1 Guinea Pig.....	2.00	1.75	1.50	1.25
5.	1 Rabbit, any variety, Male	2.00	1.75	1.50	1.25
6.	1 Rabbit, any variety, Female	2.00	1.75	1.50	1.25

**Commercial Production Feature
GRAIN, SEEDS, ETC.**

GRAIN

1. General rules and regulations apply.
2. Display bags will be supplied by Society.
3. All sheaves must measure at least 6" at centreband and be mounted on a self-supporting stand.
4. All entries must be close to specified requirements in order to be judged.

All exhibits in this Class must be placed in the Exhibition Hall between 6:00 p.m. and 10:00 p.m. on Wednesday evening, September 30th and remain until 6:00 p.m. on Sunday, October 4th.

DIRECTORS

Ralph Yule, Chairman; Richard Harrison; Co-Chairman;
Robert Cruckshank, Mark Peart, David Peart,
Carl Thompson, John Wickett, Peter Stubbs

Entry Fee 10% (+ G.S.T.) deducted from winners
NOTE: Peck = 1/4 bushel



GRAIN (1955)

CLASS 31

PRIZE MONEY

	1st	2nd	3rd	4th	5th
Sec. 1-4, 10-12, 18-24	\$10.00	\$9.00	\$8.00	\$7.00	\$6.00
Sec. 5-9, 13-16	6.00	5.00	4.00	3.00	2.00
Sec. 17	20.00	15.00	12.00	10.00	7.00

- | | |
|---|--|
| Sec. | Sec. |
| 1. Fall Wheat, 1 peck, named | 14. 6 Ears Hybrid Corn, named over 2800 Heat Units |
| 2. Barley, 1 peck, named | 15. 4 Stalks of Grain Corn, named |
| 3. Oats, 1 peck, named | 16. 4 Stalks Silage Corn (Tallest) named |
| 4. Soybeans, 1 peck, named | 17. Bushel Hybrid Corn on Cob, named |
| 5. Fall Wheat, 1 peck, uncleaned, named | 18. 1 Peck Shelled Hybrid Corn, named |
| 6. Barley, 1 peck, uncleaned named | 19. 1 Peck Shelled Hybrid Corn, uncleaned, named |
| 7. Oats, 1 peck, uncleaned, named | 20. Sheaf of Winter Wheat, named |
| 8. Soybeans, 1 peck, uncleaned named | 21. Sheaf of Barley, named |
| 9. Canola, 1 peck, uncleaned | 22. Sheaf of Oats, named |
| 10. Clover Seed, Red, 1 peck | 23. Sunflower, largest head, 6 inch stalk |
| 11. Timothy Seed, 1 peck | 24. Sheaf of Sorgum - 6 stalks |
| 12. Trefoil Seed, 1 peck | |
| 13. 6 Ears Hybrid Corn, named under 2800 Heat Units | |

CORN SPECIAL BY MAPLEFOREST ELEVATORS

The Exhibitor of the Champion Peck of Shelled Corn at the 1992 Caledonia Fair will receive an attractive and suitably engraved award, presented by Mapleforest Elevators.

The Exhibitor of the Champion Sheaf of Grain will receive an attractive and suitably engraved Trophy, donated by O'Neils Farm Equipment, Binbrook, Ontario.

The Exhibitor with the most number of points in Class 31 will receive an attractive and suitably engraved Trophy donated by W. J. Heaslip Ltd., Nelles Corners.

1st prize, 5 points; 2nd prize, 4 points; 3rd prize, 3 points; 4th prize, 2 points; 5th prize, 1 point

**Commercial Production Feature
HAY & SILAGE**

DIRECTORS

David Lang, Chairman; Greg Bates, John Hussack, Don Berry, Carl Thompson, Donald McBlain, John Wilkieson

Bales may be any shape or size but most weigh 25 pounds to 75 pounds.

This weight rule will be strictly enforced. Bales and Loose Hay must be properly cured.

Bales must be as they come from Baler in field.

Loose Hay will be packed in one bushel hampers.

All exhibits in this Class must be placed in the Exhibition Hall between 6:00 p.m. and 10:00 p.m. on Wednesday evening, September 30th and must remain until 6:00 p.m. on Sunday, October 4th

Entry Fee 10% (+ G.S.T.) deducted from winners

GENERAL RULES AND REGULATIONS APPLY

CLASS 31A

All hay must be mechanically harvested

Sec.

- One bale Red Clover Hay, first cutting.
- One bale Red Clover Hay, second cutting.
- One bale Grass Hay, first cutting.
- One bale Alfalfa Hay, first cutting.
- One bale Alfalfa Hay, second cutting.
- One bale Alfalfa, direct seeding.
- One bale Birdsfoot Trefoil and Grass, first cutting
- One bale Mixed Hay, first cutting.
- One bale Mixed Hay, second cutting.

Prizes for all bale sections are:

1st, \$8.00; 2nd, \$7.00; 3rd, \$6.00; 4th, \$5.00; 5th, \$4.00; 6th, \$3.00; 7th, \$2.00; 8th, \$1.00

- One bushel hamper Loose Red Clover Hay
- One bushel hamper Loose Alfalfa Hay
- One bushel hamper Mixed Hay
- One bushel hamper Birdsfoot Trefoil and Grass
- One Peck Bag Haylage
- One Peck Corn Silage (at least one week old)

Prizes for all Sec. 10-15 are:

1st, \$8.00; 2nd, \$7.00; 3rd, \$6.00; 4th, \$5.00; 5th, \$2.00; 6th, \$1.00; 7th, \$1.00; 8th, \$1.00

SPECIAL BY CLARKE SMITH

The Exhibitor of the Champion Hamper will receive an attractive and suitably engraved Trophy, donated by Clarke Smith.

SPECIAL BY CIBC, HAGERSVILLE

The Exhibitor of the Champion Bale will receive an award donated by CIBC, Hagersville, Manager, E. W. Gavloski.

SPECIAL BY JJ AGRIMART, CALEDONIA

The Exhibitor with the most points in Class 31A will receive an award donated by JJ Agrimart.

1st prize, 5 points; 2nd prize, 4 points; 3rd prize, 3 points; 4th prize, 2 points; 5th prize, 1 point

ROOTS, VEGETABLES & FRUIT

DIRECTORS

Dennis Stoneman, Chairman; Russell Douglas, Don Carlin, Eugene Colwell, Stanley Jerome, Elroy Thompson, Don Forbes, Dave Wickett, Tom Peart

All exhibits in this class must be placed in the Exhibition Hall between 6:00p.m. and 10:00 p.m. Wednesday evening, September 30th and remain until 6 p.m. on Sunday, October 4th.

RULES

- The largest vegetables will not necessarily win.
- Stems must be left on pumpkins and squash.
- All classes of A.O.V. must be correctly named.
- Trays provided by Society.

Entry Fee 10% (+G.S.T.) deducted from winners

STANLEY JEROME SPECIAL

The exhibitor of the 1st prize collection of Vegetable Sec. 51 will receive an award donated by Stanley Jerome.



ROOTS, VEGETABLES

CLASS 32

All Classes of A.O.V. Varieties must be named.

FIELD ROOTS

Sec.		1st	2nd	3rd	4th
1.	Heaviest Pumpkin or Squash.....	\$20.00	\$15.00	\$10.00	\$5.00
2.	Heaviest Pumpkin (Jack O' Lantern type).....	20.00	15.00	10.00	5.00
3.	Potatoes, White A.O.V., 18.....	3.50	3.00	2.50	
4.	Potatoes, Early Variety, named, 18.....	3.50	3.00	2.50	
5.	Potatoes, Red AV, 18 in Trays.....	3.50	3.00	2.50	
6.	Collection of Potatoes, 3 varieties, 4 quart basket of each.....	8.00	7.00	6.00	
7.	Pyramid of Potatoes, 18" square at base.....	8.00	7.00	6.00	

NOTE: Entries in Sec. 1 & 2 may be reclassified by the Committee or Judge if incorrectly identified.

GARDEN VEGETABLES

Sec.		1st	2nd	3rd
8.	Cabbage, red, 3 heads.....	\$2.50	\$2.25	\$2.00
9.	Cabbage, green, late, 3 heads.....	2.50	2.25	2.00
10.	Cabbage, A.O.V., 3 heads.....	2.50	2.25	2.00
11.	Cauliflower, 3 heads.....	2.50	2.25	2.00
12.	Carrots, table, 6 roots.....	2.50	2.25	2.00
13.	Table Beets, 6 roots.....	2.50	2.25	2.00
14.	Parsnips, six.....	2.50	2.25	2.00
15.	Onions, Spanish, 12.....	3.00	2.50	2.00
16.	Yellow Cooking Onions, 12.....	3.00	2.50	2.00
17.	Onions, A.O.V., 12.....	3.00	2.50	2.00
18.	Display of Onions, tastefully displayed, any or all varieties, on a tray supplied 12" x 16".....	5.00	4.00	3.00
19.	Largest Onion, A.V.....	2.50	2.25	2.00
20.	Rope of Onions, at least 24" long.....	10.00	8.00	6.00
21.	Onions, pickling, 2 quart basket.....	2.50	2.25	2.00
22.	Brussel Sprouts, 2 quart basket.....	2.50	2.25	2.00
23.	One plant of Parsley, pot grown.....	2.50	2.25	2.00
24.	Peppers, hot red, three.....	2.50	2.25	2.00
25.	Peppers, sweet red, three.....	2.50	2.25	2.00
26.	Peppers, sweet green, three.....	2.50	2.25	2.00
27.	Display of mixed vegetables, 12" x 16", not less than 6 varieties.....	5.00	4.00	3.00
28.	Cucumbers for slicing, six.....	2.50	2.25	2.00
29.	Cucumbers for pickling, 2 quart basket.....	2.50	2.25	2.00
30.	Heaviest Cucumber.....	2.50	2.25	2.00

31.	Tomatoes, red, six.....	2.50	2.25	2.00
32.	Three largest tomatoes, A.V., not green.....	2.50	2.25	2.00
33.	Collection of Tomatoes, 3 of each or all varieties, tastefully arranged on a tray supplied 12" x 16".....	5.00	4.00	3.00
34.	Pint, Cherry Tomatoes.....	2.50	2.25	2.00
35.	Eggplants, 2.....	2.50	2.25	2.00
36.	Pumpkin, pie, 2.....	2.50	2.25	2.00
37.	Watermelon, one.....	2.50	2.25	2.00
38.	Muskmelon, two.....	2.50	2.25	2.00
39.	Delicate or Sweet Potato Squash.....	3.00	2.50	2.00
40.	Longest Zucchini.....	3.00	2.50	2.00
41.	Squash, Hubbard, Green, two.....	3.00	2.50	2.00
42.	Squash, Hubbard, A.O.V., two.....	3.00	2.50	2.00
43.	Squash, Butternut, two.....	3.00	2.50	2.00
44.	Squash, Buttercup, two.....	3.00	2.50	2.00
45.	Squash, Pepper, two.....	3.00	2.50	2.00
46.	Squash, 5 varieties, one of each named.....	6.00	5.00	4.00
47.	Largest Hubbard Squash.....	3.50	3.00	2.50
48.	Squash, A.O.V., two named.....	3.50	3.00	2.50
49.	Most unusual shaped vegetable not a gourd.....	3.00	2.50	2.00
50.	Collection of Gourds on a tray 12" x 16", Trays to be supplied by the Society.....	5.00	4.00	3.00
51.	Collection of Vegetables in the form of a spoked wheel, three feet in diameter. Forms supplied by Society. Must be a solid display of vegetables. Judged 50 points for quality, 40 for arrangement and 10 for educational features. Please note: Design must resemble a spoked wheel. (No gourds allowed).			

Prizes - \$35.00; \$30.00; \$25.00, and \$15.00 for all other worthy entries.

FRUIT

All exhibits in this class must be placed in the Exhibition Hall between 6:00 p.m. and 10:00 p.m. on Wednesday evening, September 30th and remain until 6:00 p.m. on Sunday, October 4th

Entry Fee 10% deducted from winners

DON CARLIN SPECIAL

The exhibitor with highest number of points in fruit will receive an award donated by Don Carlin.

CLASS 33

All Classes of A.O.V. must be named

APPLES

Five on a Plate

PRIZE MONEY

1st, \$3.00; 2nd, \$2.50; 3rd, \$2.25; 4th, \$2.00

Sec.		
1.	McIntosh	5. Northern Spy
2.	Early Apple, A.O.V. named	6. Courtland
3.	Ida Red	7. Spartan
4.	Delicious (Red)	8. Empire

FOUR QUART BASKET

PRIZE MONEY

1st, \$5.00; 2nd \$4.00; 3rd, \$3.00, 4th, \$2.00

Sec.		
9.	McIntosh	13. Northern Spy
10.	Early Apple, A.O.V. named	14. Courtland
11.	Ida Red	15. Spartan
12.	Delicious (Red)	16. Empire

HALF BUSHEL HAMPER

PRIZE MONEY

1st, \$8.00; 2nd, \$7.00; 3rd, \$6.00

Sec.

17. McIntosh	21. Northern Spy		
18. Early Apple, A.O.V. named	22. Courtland		
19. Ida Red	23. Spartan		
20. Delicious (Red)	24. Empire		
	25. Winter Apples (A.O.V. named)		
26. Pyramid of any or every variety of winter apples, approx. 16" square at base		10.00	9.00 8.00

OTHER FRUITS

Sec.	1st	2nd	3rd
27. 5 Pears, Bartlett	\$3.00	\$2.50	\$2.00
28. 5 Pears, Bosc	3.00	2.50	2.00
29. 5 Pears, (A.O.V. named)	3.00	2.50	2.00
30. Grapes, 2 qt. Basket, Blue.....	3.00	2.50	2.00
31. Grapes, 2 qt. Basket, Red	3.00	2.50	2.00
32. Grapes, 2 qt. Basket, White or Green...	3.00	2.50	2.00
33. Four Quart Basket, Blue Grapes	5.00	4.00	3.00
34. Four Quart Basket of Grapes, A.O.V....	5.00	4.00	3.00
35. Table Centre, featuring home grown fruit	7.00	6.00	5.00
36. Collection of Fruit, tastefully arranged on a table space not less than 30" square (Ontario grown fruit only). 1st prize, \$30.00; 2nd prize, \$25.00; 3rd prize, \$20.00; 4th prize, \$17.00 and \$12.00 to all other worthy entries. Exhibitor to name theme. Judged - 50 points for quality, 40 for arrangement and 10 for educational features.			

POINT SYSTEM FOR ALL CLASSES

1st prize, 4 points; 2nd prize, 3 points; 3rd prize, 2 points; 4th prize, 1 point

FLOWERS & PLANTS

COMMITTEE

Sue Fox, Diana Cruickshank, Darline Miskelly,
Sharon McBurney, Cathy Jude

All exhibits in this class must be placed, with tags securely fastened, in the Exhibition Hall between 6:00 and 10:00 p.m. on Wednesday evening, September 30th, and must remain until 6:00 p.m. on Sunday afternoon, October 4th. However, all exhibits must be removed **very promptly** after 6:00 p.m. on Sunday, October 4th.

All Plants and Flowers must be Home Grown and Easily Handled

Entry Fee 10% (+ G.S.T.) deducted from winners

CLASS 34

POTTED PLANTS

Haldimand Horticultural Society will present an award for the most points in potted plants.

PRIZE MONEY

1st, \$3.00; 2nd, \$2.50; 3rd, \$2.00; 4th, \$1.00

Sec.

1. Coleus/s (foliage) plant
2. Begonia/s (fibrous) or Begonia/s (Busy Lizzie) in bloom
3. Pot of Assorted Plants, 2 or more
4. Geranium/s (must be grown in pot)

5. Baby Tears
6. African Violet, double, any colour (one crown)
7. African Violet, single, any colour (one crown)
8. Impatiens/s (Patience Plant) must be grown in pot
9. Ornamental Plant/s in bloom or fruit any other variety not listed
10. Non Blooming, Decorative Plant/s or Herbs, not listed above
11. Indoor Hanging Basket: must be grown in pot, ready to hang
12. Outdoor Hanging Basket: ready to hang
13. Dish Garden: Cacti or Succulent, at least 4 varieties, in one container (accessories allowed)
14. African Violets: 3 varieties collection on tray
15. Collection of House Plants: 3 varieties in separate pots on tray
16. Chrysanthemums, any variety, 1 or more in pot
17. Miniature Decorated Christmas Tree, live evergreen only
18. Most Unusual Plant, named

CUT FLOWERS

SPECIAL - Haldimand Horticultural Society will present an Award for the most points in cut flowers and collections.

PRIZE MONEY

1st, \$3.00; 2nd, \$2.50; 3rd, \$2.00; 4th, \$1.00

19. Zinnias, up to 1-1/2", 5 blooms
20. Zinnias, 1-1/2" to 3", 3 blooms
21. Zinnias, large, over 3". 3 blooms
22. Cosmos, 3 sprays
23. Snapdragons, 5 spikes
24. Chrysanthemums, 3 sprays
25. Calendula, 5 blooms
26. Marigolds, large flowering orange or gold, 5 blooms
27. Marigolds, large flowering lemon, 5 blooms
28. Marigolds, any other variety, 3 sprays
29. Petunias, (plain), 3 sprays
30. Petunias, (double), 3 sprays
31. Petunias, (1 plain spray, 1 double spray, 1 ruffled spray)
32. Asters, (double), 3 stems, ball type
33. Asters, (curled or single), 3 stems
34. Dahlia, Miniature or Pom Pom, under 4" in dia., 3 blooms
35. Dahlia, decorative, under 6" in dia., 3 blooms
36. Dahlia, decorative, over 6" in dia., 1 bloom
37. Dahlia, cactus, under 6" in dia., 3 blooms
38. Dahlia, cactus, over 6" in dia., 1 bloom
39. Dahlia, any other variety or novelty, 3 blooms
40. Dahlia, 3 varieties, 1 bloom of each
41. Gladioli, 1 spike
42. Any other kind of annual not listed, one variety, 5 blooms, spikes or sprays
43. Best Hybrid Tea Rose
44. Best Grandiflora Rose spray (more than 3 on a stem)

PRIZE MONEY (COLLECTIONS)

1st, \$4.00; 2nd, \$3.00; 3rd, \$2.00; 4th, \$1.00

45. Roses, bowl or vase, more than one variety
46. Chrysanthemums, vase or bowl
47. Collection of marigolds displayed in a suitable container
48. Collection of zinnias displayed in a suitable container
49. Vase or bowl of geraniums
50. Vase or bowl of mixed annuals
51. Vase or bowl of mixed perennials

ARRANGEMENTS

Haldimand Horticultural Society will present an Award for the most points in Arrangements.

Fresh Flowers to be used in arrangements unless otherwise stated

PRIZE MONEY

1st, \$5.00; 2nd, \$4.00; 3rd, \$3.00; 4th, \$2.00

52. FATHER OF THE BRIDE; a boutonniere and corsage mounted together
53. DAYS OF WINE AND ROSES; an arrangement using rose(s) to carry out the theme.
54. O'CANADA; an arrangement with accessories depicting Canada's 125th birthday.
55. "FAIRS" - 200 YEARS IN THE MAKING; a fresh arrangement composed of flowers and materials of that era.
56. HAPPY 120th BIRTHDAY CALEDONIA FAIR; an arrangement including fair memorabilia, not to exceed 12" in height.
57. SLEIGH RIDE; an all white arrangement, accessories allowed.
58. RECYCLE; an arrangement of marigolds in a discarded container.
59. A LIGHT IN THE WINDOW; a one-sided arrangement using a lamp, or lamp chimney and a mirror.
60. JACK IN THE BOX; carry out the theme with flowers and accessories.
61. IT'S A SMALL WORLD; an arrangement symbolic of another country, artificial materials may be used.
62. DINNER BY CANDLELIGHT; a centerpiece with candles, not to exceed 12" in height.
63. TEA PARTY; carry out the theme with an arrangement on a tray not exceeding 8" x 12".
64. STICKS AND STONES; a one-sided arrangement incorporating driftwood and stone(s).
65. JEWEL OF THE NILE; using one flower, create a line design.
66. SOCIETY SPECIAL; Horticultural Basket (not glass or china) of mixed cut flowers (front view), must be at least 20" in height.

1st Prize - \$10.00 and Rosette; 2nd Prize - \$9.00
 3rd Prize - \$8.00; 4th Prize - \$7.00
 5th Prize - \$6.00 and \$2.00 to all other entries

67. SPECIAL FLOWER DISPLAY; Open to any organizational society. No membership needed and no entry fee charged. This display is to be a collection of flowers (potted plants allowed), tastefully arranged on three steps, each five feet long. The flower display must be accompanied by a card 12" x 18" naming the organization making the display.

To be judged according to the following score: - Eye Appeal and Originality - 40 points; Freshness of Flowers and Varieties - 30 points; Individual Arrangements - 30 points

1st Prize - \$30.00; 2nd Prize - \$25.00; 3rd Prize - \$20.00
 4th Prize - \$17.00 and \$12.00 to all other entries

BAKED PRODUCTS

COMMITTEE

Mrs. Mary Carlin, Mrs. Pat Wickett
 Mrs. Vicki Lanigan, Mrs. Dianne McEachern

All exhibits in this class must be placed in the Exhibition Hall between 6:00 p.m. and 10:00 p.m. Wednesday evening, September 30th and must remain until 6:00 p.m. on Sunday, October 4th. All baking must be removed from the show cases **very promptly** after 6:00 p.m. on Sunday, October 4th, 1992.

DUE TO HEALTH REGULATIONS, NO BAKE SALE

SCORE

Appearance 30; Texture 30; Taste 40

SPECIAL NOTE;

Classes exceeding 20 entries may be divided at time of judging
 1st prize, 4 points; 2nd prize, 3 points;
 3rd prize, 2 points; 4th prize, 1 point

Entry Fee 10% (+G.S.T.) deducted from winners.

SPECIAL BY RICHARD CROSSMAN

To the exhibitor with the most number of points in Class 35, Baked Products.

CLASS 35

(Paper plates will be supplied)

No mixes to be used, unless specified.

All exhibits 1-12 to be placed in clear plastic bags

SECTION 1-22 - PRIZE MONEY

1st, \$4.00; 2nd, \$3.00; 3rd, \$2.00; 4th, \$1.00

YEAST PRODUCTS

Sec.

1. Loaf, White Bread, not to exceed 9x5
2. Loaf, Cheese Bread, not to exceed 9x5
3. Chelsea Buns (4)
4. Five Dinner Rolls
5. Loaf, (60% Whole Wheat Bread) not to exceed 9x5 **Special by Fleischmann's**
 - a. All entrants into the contest **must** bake and submit only bread that was made using either Fleischmann's Quick-Rise or Traditional Fast Rising Yeast.
 - b. A Fleischmann's yeast label or envelope must accompany each entry. (**Must submit recipe with entry**)
 - c. All entries will be judged on appearance, taste, texture, and creativity of recipe and presentation.
 - d. Winners' names, addresses and recipe entries will be submitted to Fleischmann's Yeast for prize money distribution.
 - e. Each participation fair agrees to send to "Country Fair Bake-Off" a picture of the grand prize being awarded to the winner.
 - f. All eligible winners agree to sign a release form giving permission to the sponsor to the use of the winner's name and/or photograph in any other advertising or publicity without payment.

1st Place - \$12.00; 2nd Place - \$10.00
 3rd Place - \$8.00

COUNTRY FAIR Bake Off Specials

60% Whole Wheat Bread

Sponsored by Fleischmann's Quick Rise
 Instant Yeast

Label To Accompany Entry
 1st prize - \$12.00; 2nd prize - \$10.00; 3rd Prize - \$8.00

Apple Pie

Sponsored by Five Roses Flour
 Label To Accompany Entry

1st prize - \$12.00; 2nd prize - \$10.00; 3rd prize - \$8.00

MUFFINS AND FRUIT LOAVES

6. Bran Muffins (3) must not be baked in papers.
7. 6 Muffins - 3 Varieties, 2 of each, (must be named and not baked in papers).
8. Banana Bread, (1/2 Loaf)
9. Zucchini Loaf (1/2 Loaf)
10. Date Loaf (1/2 Loaf) with dates and nuts
11. Lemon Loaf **Plain** (1/2 Loaf)
12. 1/2 Loaf, any other variety, named.

COOKIES

13. Drop Cookies (3), baked
14. Unbaked Cookies (3)
15. Unbaked Squares (3)
16. Peanut Butter Cookies (3)
17. Brownies, Iced (3)
18. Chocolate Chip Cookies (3) (No Oatmeal)
19. Shortbread Cookies (3) (Not Decorated)

TARTS

20. Butter Tarts (3) (Raisins **Only**)
21. Coconut-Raspberry Jam Tarts (3)
22. Tarts, any other variety (3)

Section 23-37 - prize money

1st, \$6.00; 2nd, \$4.00; 3rd, \$3.00; 4th, \$2.00

SPECIAL BY RICHARD CROSSMAN

To the exhibitor with the most number of points in class 35, sections 23-30.

CAKES

23. White Cake, made from mix (iced)
24. Banana Cake, 8 or 9 inches square, (iced)
25. Cupcakes made from a mix, decorated (3)
26. Chocolate Layer Cake, chocolate icing
27. Gingerbread Cake, 8 or 9 inches square (uniced)
28. Jelly Roll (Jam Filled)
29. Decorated Cake, Celebrating Canada's 125th Birthday, judged on decoration only, form may be used, (**Display Base not to exceed cake by more than one inch**)
30. Cake made by men (chocolate)

PIES

31. Blueberry Pie
32. Raisin Pie
33. Cherry Pie
34. Apple Pie - **Special by Five Roses Flour**
 - a. All entrants into the contest **must** bake and submit only double crust pies that were made using Five Roses All Purpose Flour.
 - b. A Five Roses All Purpose Flour Label cut out from their Packaging must accompany each entry. (**Must submit recipe with entry**).
 - c. All entries will be judged on appearance, taste, texture and creativity of recipe and presentation.
 - d. Winners' names, addresses and recipe entries will be submitted to "Country Fair Bake-Off" for prize money distribution.
 - e. Each participating fair agrees to send to "Country Fair Bake-Off" a picture of the grand prize being awarded to the winner.
 - f. All eligible winners agree to sign a release form giving permission to the sponsor to the use of the winner's name and/or photograph in any other advertising or publicity without payment.
35. Peach Pie
36. Pie (any other variety, double crust, no filled pie)
37. Mincemeat Pie

1st Place - \$12.00; 2nd Place - \$10.00
3rd Place - \$8.00

SECTION 38-44 - PRIZE MONEY

1st, \$4.00; 2nd, \$3.00; 3rd, \$2.00; 4th, \$1.00

CANDY

38. Maple Cream Fudge, Plain, 8 pieces, each 1" square
39. Chocolate Fudge, Plain, 8 pieces, each 1" square
40. Candy, 8 pieces, any other variety, named

MICROWAVE COOKING

41. Almond Bark, 5 pieces, displayed in a suitable dish
42. Peanut Brittle, 5 pieces, displayed in a suitable dish
43. Popcorn, any flavour (approximately 1 cup, in a Coffee Mug)
44. **DECORATED GIFT BASKET.** Basket of homemade goodies for shut-in; selected from 5 selections in Class 35. Judged on appearance and suitability.

45. Bake Queen Special "VICTORIAN BIRTHDAY PARTY" Celebrating 200 Years of Agricultural Fairs in Ontario

Arrangement placed on a suitable tray covered with foil, using plates 6" to 8" in size, judged on appearance and suitability.

1. White Cake, approximately 4" x 4" square, (decorated suitably)
2. Assorted Fancy Sandwiches, 3 varieties, 3 of each
3. Fancy Cookies, 3 varieties, 3 of each
4. Suitable Fudge, 8 pieces
5. Three Homemade Table Favours, edible

PRIZE MONEY

1st, \$30.00; 2nd, \$25.00; 3rd, \$20.00; 4th, \$17.00
and \$12.00 to all other entries

CANNED GOODS & PRESERVES

COMMITTEE

Mrs. Jean McClung, Mrs. Linda Fisher,
Mrs. Sue Honchar, Mrs. Marilyn Howden

All Exhibits in this Class must be placed in the Exhibition Hall between 6:00 p.m. and 10:00 p.m. on Wednesday evening September 30th and must remain until 6:00 p.m. on Sunday afternoon, October 4th. However, all exhibits must be removed **very promptly** after 6:00 p.m. on Sunday, October 4th.

Entry Fee 10% deducted from winners

NOTE: Only specified sizes will be judged

SPECIALS

*Most points in Canned Goods & Preserves, Class 36
Donated by Clanbrassil Women's Institute*

Directors' Special

Most points in Canned Goods & Preserves earned by a man.

CLASS 36

CANNED FRUIT

(in 500 ml. jars and must have a perfect seal)

SECTION 1-57 - PRIZE MONEY

1st, \$4.00; 2nd, \$3.00; 3rd, \$2.00; 4th, \$1.00

- | | |
|-------------------------|--------------------|
| 1. Raspberries | 7. Plums (Green) |
| 2. Strawberries | 8. Plums (Purple) |
| 3. Peaches | 9. Applesauce |
| 4. Pears | 10. Rhubarb |
| 5. Cherries (Pie) | 11. Fruit Cocktail |
| 6. Cherries (Red Sweet) | |

JAMS

(in jam or jelly jars 250 ml. **ONLY** Sealed)

- | | |
|-------------------------|---|
| 12. Red Raspberry Jam | 19. Apricot Jam |
| 13. Black Raspberry Jam | 20. Frozen Strawberry Jam |
| 14. Cherry Jam | 21. Frozen Raspberry Jam |
| 15. Strawberry Jam | 22. Peach Conserve |
| 16. Peach Jam | 23. Pear Conserve |
| 17. Plum Jam | 24. Marmalade (Orange, Lemon & Grapefruit) |
| 18. Black Currant Jam | 25. Blueberry Jam |
| | 26. Any other variety not listed above. Labelled. |

JELLY

(in jam or jelly jars 250 ml. **Only, sealed**)

- | | |
|-----------------|-------------------------|
| 27. Apple Jelly | 31. Cherry Jelly |
| 28. Grape Jelly | 32. Black Currant Jelly |

29. Red Currant Jelly

33. Any other Variety not listed above. Labelled.

CANNED VEGETABLES
500 ml. (Sealed)

34. Tomatoes

36. Tomato Juice

35. Stewed Tomatoes, plain

PICKLES

500 ml. (Properly sealed)

37. Dill Pickles

45. Hot Dog Relish (Green)

38. Nine Day or Four Day Pickles

46. Mustard Relish

39. Icicle Pickles

47. Chilli Sauce with Fruit

40. A.O.V. not listed. Labelled

48. Chilli Sauce (plain)

41. Bread and Butter Pickles

49. Zucchini Relish

42. Pickled Beets

50. Corn Relish

43. Mixed Mustard Pickles

51. Spaghetti Sauce (no meat)

44. Mixed Pickled Vegetables

SALAD AND DRESSING

Any suitable container

52. Bean Salad (pint jar)

55. French Dressing (8 oz. jar)

53. Carrot Salad (pint jar)

56. Taco Sauce

54. Boiled Salad Dressing (pint jar)

57. Pickled Eggs (quart jar)

SECTION 58-62 - PRIZE MONEY

1st, \$7.00; 2nd, \$6.00; 3rd, \$5.00; 4th, \$4.00

SPECIALS

58. Collection of Pickles: Dill Pickles, Nine Day Pickles and Pickled Beets.

59. Collection of Relishes: Green Hot Dog Relish, Mustard Relish and Chili Sauce (Plain).

60. Collection of Canned Fruit: Peaches, Pears and Applesauce.

61. Pantry Shelf Special: 1 Pint Peaches (sealed), 1 pint Nine Day Pickles, Strawberry Jam, and Apple Jelly.

62. Holiday Occasion - Celebrating Canada's 125th Birthday - Decorated 4 quart basket to include 6 items in Class 36 (judged on appearance only).

NEEDLECRAFT

All exhibits in this Class must be placed in the Exhibition Hall between 6:00 p.m. and 10:00 p.m. on Wednesday evening, September 30th and must remain until 6:00 p.m. on Sunday, October 4th. However, all exhibits must be removed **very promptly** after 6:00 p.m. on Sunday, October 4th. All articles in this Class must be hand done and new work, not to be shown more than 2 years.

SCORE

Design 30; Workmanship 50; Appearance 20

Entry Fee 10% (+ G.S.T.) deducted from winners

SPECIAL BY JAGZ

A pair of dressmaking scissors to the exhibitor with the most number of points in Class 37, Sections 1-19. May only be won once.

1st prize - 3 points; 2nd prize - 2 points;
3rd prize - 1 point

SPECIAL BY GRAND SMOCKERS

A membership to the smocking guild plus 1 free workshop will be awarded to the exhibitor with the most points in Class 37, sections 82-85.

Directors' Special Class 37, Section 77

CLASS 37

LIVING ROOM

(Some sewing required on each craft item)

COMMITTEE - Mrs. Janice Anderson, Mrs. Ruth Zadanyi

SECTION 1-20 - PRIZE MONEY

1st, \$5.00; 2nd, \$4.00; 3rd, \$3.00

1. Needlepoint picture, not petipoint, longest side up to 24" *
2. Sampler, with a message, framed not to exceed 18" x 24" *
3. Article of cross stitch, framed, not to exceed 18" x 24" *
4. Article of cross stitch, not to exceed 8: x 10", framed
5. Afghan, knitted, not less than 40" x 55"
6. Afghan, crocheted, not less than 40" x 55"
7. Cushion, crocheted
8. Cushion, patchwork
9. Wall Hanging, creative stitchery or latched hooked, not to exceed 22" in width, not framed
10. Article of Cross Stitch - framed
11. Article of Cross Stitch - any other kind

* Article not to include frame.

DINING ROOM

(Some sewing required on each craft item)

COMMITTEE - Mrs. Janice Hunter, Mrs. Ruth Zadanyi

12. Lace Tablecloth, not smaller than 50" x 68"
13. Embroidered Tablecloth
14. 2 Place Mats (Thanksgiving)
15. 2 Napkin Rings, not ceramic (Thanksgiving)
16. Centrepiece, crocheted 18" or under
17. 2 Hot Dish Mats, fancy
18. Table Scarf
19. 2 Coasters

BEDROOM

(Some sewing required on each craft item)

COMMITTEE - Mrs. Janice Hunter, Mrs. Wendy Thompson

SECTIONS 21-41 - PRIZE MONEY

1st, \$3.00; 2nd, \$2.00; 3rd, \$1.00

20. Bedspread, knitted or crocheted at least 72" x 90"
21. One Pillow Sham
22. One Pair White Pillow Cases with embroidery
23. Pin Cushion (fancy)
24. Cushion Suitable for a bedroom (not quilted)
25. A Dresser Scarf
26. Decorative Wall Hanging not to exceed 18" x 24"
27. Embroidered Picture (framed)

BATHROOM BOUTIQUE

(Some sewing required on each craft item)

COMMITTEE - Mrs. Janice Hunter, Mrs. Wendy Thompson

28. Potpourri Article (sewn)
29. Decorative Toilet Tissue Cover
30. Decorative Cover for Facial Tissue
31. Hand Decorated Guest Towel
32. Decorative Bath Mitt

KITCHEN

(Some sewing required on each craft item)

COMMITTEE – Mrs. Bessie Gingrich, Mrs. Eleanor Karges

33. 1 Terry Towel Hand Wipe
34. Tea Cosy, displayed on a teapot
35. 2 Hot Dish Pads practical
36. 2 Place Mats, practical
37. Wall Hanging, suitable for the kitchen, not framed, not macrame, not over 14" x 24"
38. 2 Magnetized Refrigerator Ornaments
39. A craft Article, suitable for the kitchen, not ceramics
40. Cobbler Apron
41. Special Occasion Apron

ADULT WEAR

COMMITTEE – Mrs. Bessie Gingrich, Mrs. Eleanor Karges

SECTION 42-59 - PRIZE MONEY

1st, \$5.00; 2nd, \$4.00; 3rd, \$3.00

42. Lady's After Five Dress, short
43. Lady's Matching Blouse and Skirt
44. Lady's Vest (not knitted or crocheted)
45. Lady's Dress Pants
46. Lady's Wool Skirt
47. Lady's Hand-Knit Cardigan
48. Man's Pullover Sweater, using a theme
49. Lady's Knitted Pullover Sweater, patterned, all one colour
50. Man's/Lady's Knitted Pullover Sweater, using at least 3 colours
51. Lady's Sweat Shirt (serged)
52. Lady's Knitted Vest or Shell
53. Lady's Jacket, lined
54. Lady's Blouse, fancy
55. Man's or Lady's Nightwear
56. Man's or Lady's Leisure Wear or Housecoat
57. Lady's T.V. Slippers
58. One set of Knitted Mitts and Cap or Hat
59. Lady's Machine Knit Sweater

CHILDREN'S WEAR

COMMITTEE – Mrs. John McKee, Mrs. Lois Douglas

SECTIONS 60-76, 78-99 - PRIZE MONEY

1st, \$4.00; 2nd, \$3.00; 3rd, \$2.00

DIRECTORS' SPECIAL - SECTION 77 - PRIZE MONEY

1st, \$5.00; 2nd, \$4.00; 3rd, \$3.00

SPECIAL BY GRAND SMOCKERS

A membership to the smockers guild plus 1 free workshop will be awarded to the exhibitor with the most points in Class 37, sections 82-85.

60. Newborn's Sweater, crocheted
61. Newborn's Sweater, knitted
62. Newborn's 3 piece Sweater Set, knitted, suitably mounted
63. Child's Sweater, Fairisle
64. Child's Sweater using a graph pattern, not Fairisle
65. Child's plain Knitted Pullover
66. Child's Sweater, knitted cardigan
67. Stuffed Toy for Baby
68. Stuffed Toy made from fabric
69. Baby's Afghan, crocheted, crib size
70. Baby's Afghan, knitted, crib size
71. Child's Hallowe'en Costume
72. Child's Hat and Mitt Set, up to 8 years, hand knit
73. Child's Mitt and Scarf Set
74. Boy's Pullover Sweater, knitted

75. Boy's Toque, knitted
76. Child's Sweatshirt, painted
77. Christening Dress
78. Girl's Aran Knit Sweater, pullover
79. Child's Knitted Article of clothing depicting one of the following: Canada's 125th Birthday, Bi-Centennial of Fall Fairs in Ontario, 120th Birthday of Caledonia Fair or Haldimand Holsteins' 50th year at Caledonia Fair.
80. Girl's Pullover, crocheted, size 8-14
81. Girl's Figure Skating Outfit
82. Girl's Dress, Smocked, Bishop Style
83. Girl's Dress, Smocked, Straight Yokestyle
84. Girl's Fancy Dress, under 12 years
85. Girl's Dress and Pinafore
86. Handmade Accessory for the hair
87. Girl's Plaid Pleated Skirt

SENIOR CITIZEN'S WORK

COMMITTEE – Mrs. Joan McKee, Mrs. Lois Douglas

88. Needlepoint on plastic canvas (eg. gift box, tissue box, coasters)
89. One Placemat
90. Any Craft Article, knitted
91. Any Craft Article, crocheted
92. Cushion, exhibitors choice
93. One Pair Knitted Socks or Mitts
94. One Knitted or Crocheted Hat
95. Craft Article made by a MAN
96. Something useful made from something useless
97. One Decorative Pullover Top
98. One Christmas Decoration
99. Any Craft Article - Sewn

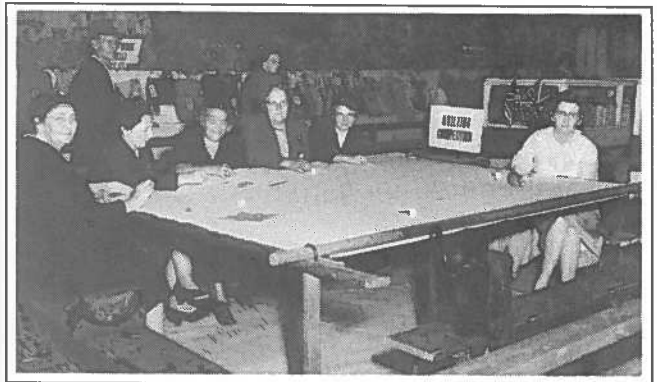

NEEDLECRAFT (1955)

SPECIAL CRAFT DISPLAY BY SENIOR CITIZEN'S CLUB

100. The competition is open to all organized Senior Citizen's Clubs. No membership needed and no entry fee charged. Display must be arranged in the Exhibition Hall between 6:00 p.m. and 10:00 p.m. Wednesday evening September 30th and must be removed promptly at 6:00 p.m. Sunday afternoon, October 4th.

Each display will be allotted a space approximately 5 feet long, having a table surface only 11 inches wide but including a 20 inch high sloped riser immediately back of the flat surface. The display will contain samples of 8 different crafts, these to be chosen by the club and to be articles made during 1991, 1992 and not previously entered in this fair. The display to be judged for quality of workmanship, variety of crafts, and artistic arrangement.

Please make the entry early so that adequate space may be arranged

1st prize, \$20.00; 2nd Prize, \$18.00
3rd prize, \$16.00; 4th prize, \$14.00
\$10.00 to all other entries

QUILTS

COMMITTEE - Mrs. Faye Farrell, Miss Lorraine Johnston

SPECIAL BY BOB SPELLER M.P.

The exhibitor of the Champion Quilt at the Caledonia Fair will receive an attractive award donated by Bob Speller M.P.

ONTARIO AGRICULTURAL MUSEUM CANADA PACKERS QUILT COMPETITION

The exhibitor of the Grand Champion Quilt at the Caledonia Agricultural Society Fair (or Runner Up) is eligible to enter the quilt in the Ontario Agricultural Museum - Canada Packer's Championship Quilt Competition. The quilt is to be double bed size, at least 72" x 90". Preliminary competition will be held at the District Annual Meeting in early November. The first prize quilt from the District Competition is then entered in the Ontario Agricultural Museum - Canada Packer's Championship Quilt Competition which is held at the Ontario Association of Agricultural Societies Annual Convention in Toronto in February. The Ontario Agricultural Museum will purchase the grand champion quilt of the competition for \$1000.00 and add the quilt to the Canada Packer's Collection now permanently displayed in the Ontario Agricultural Museum.

101. Crib Quilt, nursery design, quilted	6.00	5.00	4.00
102. Crib Quilt, nursery design, not quilted	6.00	5.00	4.00
103. Single Bed Quilt	8.00	6.00	5.00
104. Quilt judged for quilting only	10.00	8.00	6.00
105. Quilt, hand sewn on applique	10.00	8.00	6.00
106. Quilt, Exhibitor's Choice	10.00	8.00	6.00
107. Quilt made by an exhibitor who is 60 years or over, pattern named	10.00	8.00	6.00
108. Quilt, hand-appliqued and embroidered, pattern named	10.00	8.00	6.00
109. Quilt, pieced and tied	10.00	8.00	6.00
110. Quilt, reversible, at least 1 side plain material, fancy quilting	10.00	8.00	6.00
111. "My First Quilt" by a first time quilt exhibitor	10.00	8.00	6.00
112. Cushion (not larger than 20" x 20") pieced and quilted	5.00	4.00	3.00
113. Cushion (not larger than 20" x 20") appliqued and quilted	5.00	4.00	3.00
114. Cushion suitable for a crib (quilted)	5.00	4.00	3.00

ART

COMMITTEE

Mrs. Roxanne Wilkieson, Mrs. Margaret Bernhardt, Mrs. Marilyn Barker

All exhibits in this class must be placed **with tags securely fastened** in the Exhibition Hall between 6:00 p.m. and 9:00 p.m. on Wednesday evening, September 30th, and must remain until 6:00 p.m. on Sunday afternoon, October 4th. However, all exhibits must be removed **very promptly** after 6:00 p.m. on Sunday, October 4th.

All exhibits in this class must have not been exhibited at a previous Caledonia Fair and must be bona fide work of the exhibitor.

Entry Fee 10% deducted from winners.

CLASS 38

May be copies unless otherwise stated.

Exhibits must be properly framed, dry, ready to hang in

Exhibitor Tags Securely Fastened - on front, top right corner of picture by exhibitor.

PRIZE MONEY - Sec. 1-25 (excluding Sec. 7)

1st, \$5.00; 2nd, \$4.00; 3rd, \$3.00

OILS

May be copies unless stated. Exhibits must be properly framed, dry, wired, ready to hang and no paint by numbers.

Sec.

1. Landscape
2. Flowers
3. Still Life
4. Seascape
5. Portrait, head and shoulders only
6. Animals or Birds
7. **Special by the Caledonia Men's Club: Original, Landscape - Name the location.**

PRIZE MONEY

1st, \$7.50; 2nd, \$5.00, 3rd, \$2.50

Please note rule regarding framing, ready to hang and exhibitor tags

WATERCOLOURS

8. Landscape
9. Seascape or Shoreline
10. Flowers
11. Portrait, head and shoulders only
12. Birds or Animals

PASTEL

13. Still Life
14. Flower(s)
15. On the Farm
16. Birds or Animals

Please note rule regarding framing, ready to hang and exhibitor tags

INK, CHARCOAL, PENCIL, ACRYLIC

17. Ink, Buildings
18. Ink, Mode of Transportation
19. Ink, any subject
20. Charcoal, Portrait
21. Charcoal, any subject
22. Pencil, Barn
23. Pencil, Portrait, Head or Figure
24. Pencil, any subject
25. Acrylic, any subject
26. The Town of Haldimand Museum Board would like to make the following prize donation yearly in regards to the following:

ART - A prize of \$20.00 as well as suitably engraved trophy will be awarded for the picture judged as the **best Pencil, Pen or Charcoal Drawing** of an item of local historical value.

Edinburgh Heritage and Cultural Centre reserves the right to have a copy made of all original entries, and use them for their fundraising drive. All artists will be credited wherever possible.

Please note rule regarding framing, ready to hang and exhibitor tags.

JUNIOR ART & PHOTOGRAPHY

Sec. 27 to 36 for "JUNIORS ONLY"
18 Yrs. and Under

NOTE: A "JUNIOR MEMBERSHIP" of \$3.00 (GST incl.) will be required to exhibit in the Junior Art Section. However, no entry fee will be deducted.

PRIZE MONEY

1st, \$3.50; 2nd, \$3.00; 3rd, \$2.50

Exhibits must be properly framed, wired ready to hang, unless otherwise stated.

- 27. Oil Painting, any subject
 - 28. Watercolour, any subject
 - 29. Acrylic, any subject
 - 30. Abstract, any medium
 - 31. Charcoal Sketch, farm subject
 - 32. Pencil Sketch, black and white, (other than cartoon)
 - 33. Cartoon, black and white mounted on 9" x 12" Bristol board, NO FRAME
 - 34. Cartoon, coloured, mounted on 9" x 12" Bristol board, NO FRAME.
- Sec. 35-36 Mounted on 10" x 14" Bristol Board or Mat Board, not framed.
- 35. Collection of 4, Coloured Snapshots (Vacation)
 - 36. Collection of 2, Coloured Snapshots (Sports)

ART SPECIAL

The exhibitor with the most points in Class 38, Sec. 1-34, will receive a trophy donated by Oliver and Bernice Sayer.

PHOTOGRAPHY

COMMITTEE

Mrs. John Wilkieson, Mrs. Margaret Bernhardt, Mrs. Bob Barker

CLASS 38A

Sec. 1 to 7 to be mounted on 10" x 14" Bristol Board or Matboard, not framed Exhibitor Tags Securely Fastened

Front, Top Right Corner of Bristol Board or Matboard

PRIZE MONEY

Sec. 1 - 8	1st,	\$ 3.50;	2nd,	\$3.00;	3rd,	\$2.50
Sec. 9 - 11	1st,	\$ 5.00;	2nd,	\$4.00;	3rd,	\$3.00
Sec. 12 - 13	1st,	\$10.00;	2nd	\$8.00;	3rd,	\$6.00

Sec.

- 1. Collection of 4, coloured snapshots, (Winter Fun)
- 2. Collection of 4, coloured snapshots, (Children's Christmas)
- 3. Collection of 4, coloured snapshots, (Birthday Party)
- 4. Collection of 4, coloured snapshots, (Barnyard Friends)
- 5. Collection of 2, coloured snapshots, (Candid Shots)
- 6. Collection of 2, coloured snapshots, (Baby's 1st Christmas)
- 7. Collection of 2, coloured snapshots, Wedding(s)
- 8. Collection of 2, black & white or colour "A nostalgic look at Caledonia - Photos from the Past"

NOTE: Sections 8 to 10 to be mounted on 8" x 10" Bristol Board or Matboard

- 9. 5" x 7" Coloured Photo (Good Friends)
- 10. 5" x 7" Coloured Photo (Autumn)
- 11. 5" x 7" Coloured Photo (The Grand River)
- 12. Poster Size, no smaller than 16" x 20" Coloured, Mounted, Ready to Hang, Scenery
- 13. Poster Size, no smaller than 16" x 20", Coloured, Mounted, Ready to Hang, (Any subject other than scenery)

PHOTOGRAPHY SPECIAL BY Dostal IDA Pharmacy, Caledonia and Colortron Photo Service Ltd.

1st Prize - Voucher for \$30.00 worth of developing and printing at Dostal IDA Pharmacy

2nd Prize - Voucher for \$20.00 worth of developing and printing at Dostal IDA Pharmacy.

SPECIAL

Section 12 - 1st Prize Trophy donated by Jean McClung

CRAFTS

COMMITTEE

Mrs. Carrie Anderson, Mrs. Joyce Smith, Mrs. Kathy Johnson.

All exhibits in this Class must **not have been exhibited at a previous Caledonia Fair** and be bona fide work of the Exhibitor.

Only **one entry** in each section by any one Exhibitor is allowed.

All exhibits in this Class must be placed in the Exhibition Hall between 6:00 p.m. and 9:00 p.m. on Wednesday, September 30th, and must remain until 6:00 p.m. on Sunday, October 4th. All exhibits must be removed at 6:00 p.m. on Sunday, October 4th.

All exhibitor's tags must be **firmly attached**.

CLASS 39

SECTION 1-28 - PRIZE MONEY

1st, \$4.00; 2nd, \$3.00; 3rd, \$2.00

- 1. Ceramics, one article, glazed (no brush stroke or hand painting).
- 2. Ceramics, one article of combined technique
- 3. Ceramics, one figurine
- 4. Ceramics, animal or bird
- 5. Pottery article
- 6. Novelty item for bazaar (to be sold for under \$5.00)
- 7. Porcelain Doll, dressed
- 8. Soft Sculptured Doll, dressed
- 9. Stuffed Animal
- 10. Woodcraft, one functional article
- 11. Woodcraft, toy or game (not to exceed 24" in height or length)
- 12. Woodcraft, toy or game (over 24" in height or length)
- 13. Wood Carving
- 14. Folk Art painting on wood
- 15. Folk Art painting on tin
- 16. Stained Glass article
- 17. Hoop Project, ready to hang
- 18. Decorated Hat, ready to hang
- 19. Crewel, one framed picture, ready to hang
- 20. Tote Bag
- 21. Decorated Baby Bib
- 22. Artificial Floral Arrangement, not to exceed 16" in height
- 23. Topiary Tree
- 24. Any other Needlecraft not listed in any other class in this book
- 25. Any other Craft not listed in any class in this book
- 26. Any original Craft Article from yester year
- 27. A craft my grandmother taught me
- 28. A craft my grandfather taught me

CHRISTMAS CORNER

COMMITTEE

Mrs. Laurel Slack, Mrs. Connie Stubbs, Mrs. Darlene Yule

All exhibits in this class must not have been exhibited at a previous Caledonia Fair.

All articles must be ready to hang, if so stated.

CLASS 39A

SPECIAL by Isobella Bothwright

A prize to the exhibitor with the most points in Class 39A Section 1-24.

PRIZE MONEY

Sec. 1-24 1st, \$4.00; 2nd, \$3.00; 3rd, \$2.00

Sec.

1. Hand crafted Christmas Tree other than ceramic.
2. Ceramic Christmas Article, other than a Christmas Tree, 1 article.
3. Christmas Tree Ornament, beaded (ready to hang).
4. Christmas Tree Ornament, stitchery (ready to hang).
5. Christmas Tree Ornament, any other kind (ready to hang).
6. Christmas Wreath, straw or grapevine (ready to hang).
7. Christmas Wreath, fabric (ready to hang).
8. Christmas Wreath, any other kind, (ready to hang).
9. Happy 120th Birthday Caledonia Fair - a Christmas Door Swag of natural materials of that era.
10. Smocked Christmas Article
11. Christmas Stocking
12. Christmas Tree Top decoration
13. Christmas Apron
14. Christmas Table Cloth
15. Christmas Tree Skirt
16. Christmas Placemats, set of 2.
17. Christmas Hoop, (ready to hang).
18. Any other Christmas decoration, other than a hoop (ready to hang).
19. A "Santa Claus" article.
20. A Wooden Article, Christmas Theme, not to exceed 18".
21. A Christmas Gift, wrapped, original design.
22. Christmas Gift basket, filled (not to exceed 12")
23. An unusual **Handmade** Christmas gift, (other than wooden).
24. Christmas door stop

ORGANIZED GROUP DISPLAY

COMMITTEE - Mrs. Audrey Hughes, Mrs. Madeline Fox

CLASS 40

REDUCE, REUSE AND RECYCLE

1. Over-all arrangement of display
2. Hand made cloth shopping bag
3. Gift box wrapped and decorated with reused fabric and/or paper material
4. Plastic container decorated and labelled for new use.
5. Four gift tags or four place cards created from greeting cards
6. Date and nut loaf which has been baked in a tincan and displayed on dish and cello wrapped
7. Item of clothing made from used dress/shirts/pants as main materials
8. Dressed doll constructed from old socks, rags and buttons

Each display may be enhanced using educative, informative labels and by addition of any other items (old or new) not judged, but which pertain to this topic.

Each display will be allotted space five feet long, having a table surface only 11 inches wide but including a 20 inch high sloped riser immediately back of the flat surface.

Each group must have ready a card 12" x 18" naming the Group to be attached to the exhibit after the judging is completed.

No membership fee is required and no entry fee will be charged.

The prizes are:

1st Prize - \$30.00; 2nd Prize - \$25.00; 3rd Prize - \$20.00
and \$18.00 to all other entries

We particularly ask you to make your entry early so that adequate display space may be arranged in our Exhibition Hall.

The deadline for entries in the Organized Group Display is Friday, September 11, 1992.

The Judge's score will be forwarded with the prize money, but the score will also be posted the day the displays are judged.

These displays must be arranged in the Exhibition Hall between 6:00 p.m. and 10:00 p.m. Wednesday, September 30th and must be removed **promptly** at 6:00 p.m. October 4th, 1992.

SCHOOL DEPARTMENT

COMMITTEE

Mrs. Karen Douglas 765-6262,
Mrs. Pat Howley, Mrs. Linda Smith,
Mrs. Marie Peart, Mrs. Marjorie Yule, Mrs. Shirley Montross,
Mrs. Matie Paul, Mrs. Mary Lou Cunningham,
Mrs. Shirley Young, Mrs. Diane Peart

GENERAL INFORMATION

1. Open to **ALL CHILDREN** of the former County of Haldimand, and Township of Onondaga.
2. Only one entry from each pupil in each section and a limit of five entries from each Grade in a Classroom.
3. Pupil's name and school must appear on the entry tags only.
4. School entry tags to be filled out by the teacher or parent. Tags are available from the Society Secretary, Vickie Peart, P.O. Box 1000, Caledonia or the School Principal.
5. Entry tags must be placed in the upper right hand corner of Artwork, Printing and Writing.
6. Entries to be placed in the Exhibit Hall between 6 p.m. and 10 p.m. Wednesday, September 30, 1992. Tags must be attached.
7. Due to limited space prize winners may be displayed.
8. All exhibits must remain until Sunday, October 4, 1992. **NOTE: School Department closes at 5 p.m. on Sunday, October 4, 1992.**
9. Exhibits must be collected at 6 p.m. by pupils or teachers.
10. Directors are not responsible for articles left after 6:30 p.m. on Sunday, October 4, 1992.
11. Articles left after 6:30 p.m. may be disposed of by the Directors.

CRAFTS

Sec.

1. **Pre-School 3 and 4 yrs. old:** Decorated Toilet paper tube.
2. **Kindergarten:** A decorated lunch bag.
3. **Grades 1 and 2:** Paper Weaving-placemat not to exceed 12" x 18".
4. **Grades 3 and 4:** A decorated paperweight not to exceed 3".
5. **Grades 5 and 6:** A decorated gift wrapped box not to exceed 9" x 9" using reusable materials. i.e. wallpaper, scrap paper, fabric, etc.
6. **Grades 7 and 8:** A washable decorated T-shirt, original design, **NO KITS.**

1st Prize, \$2.00; 2nd Prize, \$1.75; 3rd Prize, \$1.50;
4th Prize, \$1.25; 5th Prize, \$1.00

PRINTING AND WRITING

7. **Grade 1:** First name only printed on a construction paper balloon not to exceed 8" x 11".

ALL ENTRIES IN SECTIONS 8-12 MUST BE MOUNTED - NO ILLUSTRATIONS

8. **Grade 2:** 1 verse of poetry printed in pencil on half sheet of foolscap.
9. **Grade 3:** 1 verse of poetry printed in pencil on half sheet of foolscap.
10. **Grade 4:** 1 verse of poetry printed in pencil on half sheet of foolscap.
11. **Grades 5 and 6:** 2 verses of poetry written in ink or pencil on full sheet of foolscap.
12. **Grades 7 and 8:** A "Sonnet" written in ink on 1 full sheet of foolscap.

1st prize, \$2.00; 2nd prize, \$1.75; 3rd prize, \$1.50;
4th prize, \$1.25; 5th prize, \$1.00

ART

THEME: Celebrating "Our 120th Caledonia Fair"

13. **Kindergarten:** A clown's head in tempera on 18 x 24, not mounted.
14. **Grade 1:** Fun at the Fair in tempera on 18 x 24, not mounted.
15. **Grade 2:** Eating at the Fair in mixed media on 18 x 24, not mounted.
16. **Grade 3:** Favourite ride at the Fair, any media. 12 x 18 mounted on 18 x 24.
17. **Grade 4:** Favourite games at the Fair, oil or chalk pastel. 12 x 18 mounted on 18 x 24.
18. **Grade 5:** Animals at the Fair, mixed media in 3D. 12 x 18 mounted on 18 x 24.
19. **Grade 6:** A special event show at the Fair. i.e. Horse show, Cattle show, Pet show, Baby show, Special events platform, etc. A coloured sketch on 12 x 18 mounted on 18 x 24.
20. **Grade 7:** The midway at night crayon resist, black wash. 12 x 18 mounted on 18 x 24.
21. **Grade 8:** Entertainment at the Fair. i.e. Demo Derby, Clog Dancers, Gymnastics etc. Any media. 12 x 18 mounted on 18 x 24.

1st prize, \$2.00; 2nd prize, \$1.75; 3rd prize, \$1.50;
4th prize, \$1.25; 5th prize, \$1.00

SPECIAL BY THE CALEDONIA HUNTERS' AND ANGLERS' CLUB

A free expression poster, 12" x 18", mounted on standard 18" x 24" construction paper. A poster should state a short message in words.

Sec.

22. **Junior Poster, Grades 1, 2 and 3:** "Pollution".
23. **Intermediate Poster, Grades 4, 5 and 6:** "Winter Safety".
24. **Senior Poster, Grades 7 & 8:** "Environment".

1st prize, \$6.00; 2nd prize, \$4.50; 3rd prize, \$3.50; 4th prize, \$2.00;
5th prize, \$1.50; 6th prize, \$1.25; 7th prize, \$1.25

SPECIAL BY THE CANADIAN WOMEN'S CHRISTIAN TEMPERANCE UNION

A free expression poster, 1/2 Bristol Board sheet, 14' x 22', **NOT MOUNTED**. Must convey one definite idea, no more than two types of lettering in one poster; no stencilling; no writing. Should be clearly and easily seen and understood from a distance. Use of brand names not allowed. NO liquor or tobacco advertisements may be used.

Basis of judging: Subject and originality of thought - 60%; neatness, arrangement and general workmanship - 40%.

Sec.

25. **Grades 3 and 4:** Medium-magazine cut outs, crayons, ink, paints, felt markers, etc. No pencil crayons.
Subject: alcohol, tobacco or drugs as related to health, happiness and home.
Slogan: Your choice (e.g. The best things in life are free from alcohol).

PRIZES

1st, \$5.00; 2nd, \$4.00; 3rd, \$3.00; 4th, \$2.00; 5th, \$1.00

26. **Grades 5 and 6:** Medium - paints, ink, felt markers or cut outs of student's own work.
Subject: tobacco, alcohol, or other drugs.
Slogan: your choice (eg. Cigarettes leave you breathless).

PRIZES

1st, \$6.25; 2nd, \$5.00; 3rd, \$3.50; 4th, \$2.00; 5th, \$1.00

27. **Grades 7 and 8:** Medium-paints, ink, felt markers, or cut outs of subjects own work.

Subject: alcohol, tobacco or other drugs as related to problems in the home, social welfare, health, safety, crime, etc.

Slogan: Your choice (e.g.: Pot and driving are like gasoline and matches).

PRIZES

1st, \$7.50; 2nd, \$6.25; 3rd, \$5.00; 4th, \$4.00; 5th, \$3.00

PLEASE PUT YOUR HOME ADDRESS ON THE BACK OF THE ENTRY TAG

All prize winning posters in Sec. 24, 25 and 26 will be retained for further competition.

WOMEN'S CHRISTIAN TEMPERANCE UNION BOOKLET

Rules

Regulations for all booklets.

1. The book must be individually done.
2. **AVOID THE USE OF LIQUOR AND TOBACCO ADVERTISING.**
3. Covers should be attractive and related to the subject matter.
4. On the back page write: Name; Grade; School; full home address including Town, County, Province and Postal Code; Year.
5. Basis of judging will be subject matter - 75% and arrangement and general excellence - 25%.

HEALTH BOOKLETS FOR GRADES 1, 2, 3 and 4 must include each of the following:

Sec.

28. **Grades 1, 2, 3 and 4:**

- a) State 5 health rules and illustrate by drawings or pictures.
- b) List 4 good drinks and 4 good foods with illustrations of each.
- c) Why do drinking and smoking injure health?

HEALTH BOOKLETS FOR GRADES 5 and 6 must include each of the following:

29. **Grades 5 and 6:**

- a) State 5 health rules and illustrate by drawings or pictures.
- b) List 4 good drinks and 4 good foods with illustrations of each.
- c) Why do drinking and smoking injure health?
- d) Tell a story that teaches a lesson about alcohol and cigarettes.

Grades 1 & 2

1st prize, \$9.00; 2nd prize, \$7.00; 3rd prize, \$5.00

Grades 3 & 4

1st prize, \$9.00; 2nd prize, \$7.00; 3rd prize, \$5.00

Grades 5 & 6

1st prize, \$9.00; 2nd prize, \$7.00; 3rd prize, \$5.00

30. **Grades 7 & 8:** Organize a booklet on ONE of the following: alcohol, tobacco, or illegal drugs.

HEALTH BOOKLETS FOR GRADES 7 and 8 must include each of the following:

- a) Effect of your chosen drug on health, study, sport, business, insurance and length of life, public safety and accidents. News stories, clippings, or statements may be included. **DO NOT USE LIQUOR OR TOBACCO ADVERTISEMENTS.**
- b) Report an interview regarding this drug with one of the following: a chemist, a physician, an insurance person, a police officer, or business person.
- c) Give quotations regarding this drug from one of: the Bible, literature, or outstanding authority in sports or medical field.

PRIZES

Grades 7 & 8

1st prize, \$10.00; 2nd prize, \$8.00; 3rd prize, \$6.00

ALL WINNING ENTRIES in Sec. 25, 26 & 27, **BECOME THE PROPERTY OF THE W.C.T.U.**

SPECIAL BY ALAN R. MACDONALD

A free expression poster 12" x 18", mounted on 18" x 24" construction paper. A poster should state a short message in words.

Sec.

31. **Junior Poster, Grades 1-3:** Topic: "Smiles".
Prizes: 1st - \$15.00; 2nd - \$10.00; 3rd - \$5.00
32. **Intermediate Poster, Grades 4-6:** Topic: "Good Dental Care".
Prizes: 1st - \$20.00; 2nd - \$15.00; 3rd - \$10.00
33. **Senior Poster, Grades 7 & 8:** Topic: "Happiness Is Having Your Own Teeth".
Prizes: 1st - \$25.00; 2nd - \$20.00; 3rd - \$15.00

Mr. Macdonald will keep the prize winning posters of sections 31, 32, 33, for his own use. He will contact these winners for presentation of the crests he is also donating.

VEGETABLES

1. Vegetables to be from the home garden.
2. Choose specimens as nearly the same shape and size as possible.
3. Cut off tops leaving only 1".
4. Polish with a dry cloth.

Sec.

34. Tomatoes, 3 specimens
35. Red or White Potatoes, 3 specimens
36. Longest Zucchini
37. Carrots, 3 specimens
38. Beets, 3 specimens
39. Onions, 3 specimens (not Spanish)
40. **Kindergarten - Grade 4:** 1 Common Vegetable, the most unusual shape.
41. **Grades 5 - 8:** Decorated Pumpkin using natural materials only, do not cut into it.
42. Collection of mixed vegetables, gourds and natural materials arranged in a wicker basket for a dining table centrepiece.

1st prize, \$2.00; 2nd prize, \$1.75; 3rd prize, \$1.50
4th prize, \$1.25; 5th prize, \$1.00

FLOWERS

1. Please bring flowers in tin cans where applicable. NO GLASS JARS.
2. Please bring your own tin cans for containers
3. Choose flowers with long stems
4. Please fasten school entry tags securely on exhibits.

Sec.

43. **Pre-School:** Bouquet of Roadside flowers
44. **Kindergarten - Grade 4:** Petunias, same colour, 5 sprays
45. **Grades 5 - 8:** Petunias, same colour, 5 sprays
46. Marigolds, French (small), 5 sprays
47. Your favourite house plant small pot not hanging. Identified.
48. Rose 1 Bloom with own foliage. May use glass vase.
49. **Kindergarten - Grade 4:** Floral Bouquet in a small plastic container for your teacher.
50. **Grades 5 - 8:** Floral arrangement in a coffee mug for the Fair President.

1st prize, \$2.00; 2nd prize, \$1.50; 3rd prize, \$1.25;
4th prize, \$1.00; 5th prize, \$.75

BAKING

Sec.

51. **Kindergarten - Grade 2:** One decorated rice krispie square not to exceed 4" x 4".
52. **Grade 3 and 4:** One decorated cookie face not to exceed 6".
53. **Grade 5 and 6:** Oatmeal cookies (3).
54. **Grade 7 and 8:** Chocolate Brownies, iced (3).
55. **Kindergarten - Grade 2:** White cupcakes iced and decorated (3).
56. **Grades 3 and 4:** Bran muffins from a mix (3).
57. **Grade 5 - 8:** An 8" x 8" chocolate cake from a mix, iced. Place on a foil covered cardboard base.
58. **Kindergarten - Grade 4:** One sturdy marshmallow creature decorated not to exceed 12" x 12".

59. **Grade 5 - 8:** ONE decorated hard boiled egg, decorated with shells on.

Please cover with saran wrap where applicable

1st prize, \$3.00; 2nd prize, \$2.75; 3rd prize, \$2.50;
4th prize, \$2.25; 5th prize, \$2.00

60. **SPECIAL BY THE DIRECTORS OF THE SCHOOL EXHIBIT COMMITTEE**

Your school lunch, displayed in a suitable container. Label all contents.

Please - Empty drink container only, no liquid in it.

1st prize, \$4.00; 2nd prize, \$3.50; 3rd prize, \$3.00;
4th prize, \$2.50; 5th prize, \$2.00; 6th prize, \$1.75;
7th prize, \$1.75

**There will be a Pet Show on
FRIDAY, October 2nd**

1992 PET SHOW

Friday, October 2, 1992, 10:30 a.m.

SPECIAL EVENTS PLATFORM

Classes open to boys and girls 14 years of age and under.

NO ENTRY FEE

ANIMALS MUST BE CAGED OR ON A LEASH AND KEPT UNDER CONTROL BY THE EXHIBITOR AT ALL TIMES. THE CALEDONIA AGRICULTURAL SOCIETY IS NOT RESPONSIBLE FOR RUN-A-WAYS.

PRIZES

1st, \$3.00; 2nd, \$2.50; 3rd, \$2.00;
4th, \$1.50; 5th, \$1.00

COMMITTEE:

Peggy Beckerson - 768-5039; Mrs. John Wilkieson - 765-3258;
Mrs. Don Farrell - 765-2794; Mrs. Garry Fisher - 765-4245;
Mrs. Rob't Cruickshank - 765-2242; Lisa Liegler - 772-5317;
Mrs. Alistair McEachern - 765-4711

CLASSES

Sec.

1. Best Dressed Dog or Puppy
2. Best Dressed Pet other than Dog or Puppy
3. Pet and Owner Dresses Alike
4. Pet that Resembles Past President of the Homecraft Division of Caledonia Agricultural Society
5. Pet with Best Trick shown by 6 year old or under
6. Pet with Best Trick shown by 7 year old to 14 year old
7. Smallest Pet
8. Pet most Resembling its Master (NO COSTUME OR ACCESSORIES)
9. Pet Dressed for Canada's 125th Birthday
10. Prettiest Rabbit

STUFFED PET SHOW

Friday, October 2, 1992 - 12:00 p.m.

SPECIAL EVENTS PLATFORM

Open to Boys and Girls 14 YEARS AND UNDER

NO ENTRY FEE

STUFFED PETS MUST BE HUGGED AND CUDDLED A LOT!!!!!!!!!!!!

PRIZES

1st, \$3.00; 2nd, \$2.50; 3rd, \$2.00
4th, \$1.50; 5th, \$1.00

COMMITTEE:

Peggy Beckerson - 768-5039; Mrs. John Wilkieson - 765-3258;
Mrs. Don Farrell - 765-2794; Mrs. Garry Fisher - 765-4245;
Mrs. Rob't Cruickshank - 765-2242; Mrs. Don Douglas - 765-6222;
Lisa Liegler - 772-5317; Mrs. Alistair McEachern - 765-4711.

CLASSES

Sec.

1. Best Dressed Teddy Bear
2. Most Unusual Stuffed Pet
3. Largest Stuffed Pet
4. Stuffed Pet Dressed in an Old Time Outfit to Celebrate Caledonia Fair's 120th Anniversary.

JUNIOR ACTIVITIES and Haldimand 4-H PRIZE LIST

Chairman, Rodney Fox
Co-Chairman, Doug Murphy

JUNIOR COMMITTEE

Don Farrell, Jim Hussack, Ralph Hedley, Allan Parke,
Doug Murphy, Russell Smith, Phil Bartlett, Bruce O'Brien

GENERAL RULES AND REGULATIONS

1. Each Exhibitor in Junior Classes must purchase a Junior Exhibitor's Pass for \$3.00 (GST incl.), which will entitle the holder to limited admission to the 1992 Caledonia Fair.
2. Open to Exhibitors 8-21 years of age and under on January 1st, 1992.
3. No entry fee will be charged or retained in Junior Classes.



JUNIOR ACTIVITIES (1955)

4. Entries must be made in the name of the Exhibitor to the Secretary of the fair before 6:00 p.m. September 18, 1992.

Two or three weeks before that date would be greatly appreciated.

5. Each Exhibitor allowed one entry per section.
6. Entries in Field Crops and Handicrafts must be put on display in the Junior Section of the Exhibition Hall between 6:00 p.m. and 10:00 p.m. on Wednesday evening, September 30th and must remain until 6:00 p.m. on Sunday, October 4th.
7. All Junior Livestock will be shown on Thursday, October 1st. Must be on grounds by 9:00 and not leave before 3:30 p.m.
8. No Livestock Exhibitor will be allowed in the ring without being accompanied by their Entry Card showing their Exhibitor's Number.
9. The general rules and regulations of the Caledonia Agricultural Society apply except where noted.

JUNIOR DEPARTMENT

COMMITTEE

Peggy Beckerson - 768-5039; Mrs. James Hussack - 772-5616;
Mrs. Bill Anderson - 765-3353; Lisa Liegler - 772-5317.

CLASS 43

The Junior Department is open to Exhibitors 8 to 18 years of age on the first day of the Fair 1992 (October 1, 1992).

No entry fee is required in the Junior Department, however, all Exhibitors in the Junior Department must purchase a Junior Exhibitor Card for \$3.00 which will provide limited admission to the grounds during the Fair.

All Exhibits in this class must be placed in the Exhibition Hall between 6:00 p.m. and 10:00 p.m. on Wednesday evening September 30, 1992 and must remain until 6:00 p.m. on Sunday evening October 4, 1992. All exhibits must be removed very promptly after 6:00 p.m. on Sunday, October 4, 1992. All entries of baking must be covered with "Saran Wrap". All entries of sewing should be clean and pressed. Exhibitor tags should be attached securely to each item.

SPECIAL PRIZES

Special by Sims Locks Women's Institute

A special prize to the exhibitor with the most points in this class.

Special by Kellogg's Rice Krispies

Additional prize money to be awarded by the sponsor to Exhibitors placing First, Second and Third in Section 29 Rice Krispies Squares (3)

PRIZES

1st, \$12.00; 2nd, \$10.00; 3rd, \$8.00

The following conditions will apply:

1. ONLY Rice Krispies Squares made with KELLOGG'S RICE KRISPIES will be eligible.
2. A Kellogg's Rice Krispies logo cut from the package must accompany each entry.
3. All winners agree to sign a release form giving permission to the sponsor to use the winner's name and or photograph in any other advertising or publicity without payment.

Special by Blue Bonnet Margarine

Additional prize money to be awarded by the sponsor to Exhibitors placing First, Second, and Third in Section 3 Peanut Butter Cookies, (3)

PRIZES

1st, \$12.00; 2nd, \$10.00; 3rd, \$8.00

The following conditions will apply:

1. Only Peanut Butter Cookies made with Blue Bonnet Margarine will be eligible.
2. A Blue Bonnet Margarine logo cut from the package must accompany each entry.
3. All winners agree to sign a release form giving permission to the sponsor to use the winner's name and or photograph in any other advertising or publicity without payment.

Specials by the Directors of the Junior Department

1. \$5.00 for the first prize in Section 12 "For Young Men Only." Chocolate Cake, Single Layer, Iced.
2. \$5.00 for the first prize in Section 22 "For Young Women Only." One article made from wood, steel, acrylic, plastic etc.

JUNIOR DEPARTMENT 1922 CALEDONIA FAIR

PRIZES

1st, \$4.00; 2nd, \$3.00; 3rd, \$2.00; 4th, \$1.00

POINTS

1st, 4 points; 2nd, 3 points; 3rd, 2 points; 4th, 1 point.

Sec.

1. Cupcakes Iced and Decorated (3)
2. Banana Muffins (3) **NO PAPERS**
3. **Blue Bonnet Special**
Peanut Butter Cookies (3)
4. Any Fruit Loaf (1/2 Loaf)
5. A Single Layer Cake Decorated for Canada's 125th Birthday
6. Apple Crisp, 1 Serving
7. Peanut Brittle, 6 Pieces in a suitable dish
8. 1 Small Jar of Freezer Jam, Any Variety
9. 1 Pint Any Variety Relish, Sealed (500 ml)
10. Any Variety of Pickles, 1 Pint (500 ml)
11. Angel Food Cake from a MIX, UNICED
12. **Director's Special** - "For Young Men Only"
Chocolate Cake, Single Layer, Iced
13. 1/2 Loaf of White Bread
14. 1 Mini Pizza, made on an English Muffin (must be baked)
15. After School Snack on a Plate, Not to exceed 15 cm (6")
16. One Slice of Baked Chocolate Chip Cheesecake
17. A Christmas Decoration of Your Choice
18. Arrangement of Dried Weeds, in a Suitable Container. i.e. Milkweed, Cattails, Teasels etc.
19. A Wrapped Gift for Christmas
20. An Article of Sewing, Your Choice
21. An Article of Ceramics
22. Any Other Craft of Your Choice
23. **Director's Special** - "For Young Women Only"
One Article made from Wood, Steel, Plastic, Acrylic, etc.
24. One Collection of Four Coloured Snapshots, Suitably Mounted
SUBJECT - **My Pet**
26. Your Favourite Houseplant
27. A Collection of Fresh Cut Flowers in a Decorated Container depicting Canada's 125th Birthday.
28. An item made from Recycled Material - i.e. Scrap Material, Tin Cans, Plastic Bottles, Newspaper.
29. A Collection of CANADA DAY MEMORABILIA - i.e. souvenirs, photos, etc. - not to exceed 50 cm x 70 cm.

JUNIORS 8 TO 12 YEARS OF AGE

Sec.

30. **Kellogg's Rice Krispies Special**
Rice Krispies Squares (3)

31. Chocolate Chip Cookies (3)
32. Blueberry Muffins from a Mix (3)
33. Cheese Dream - Cheese and Bacon on a Half a Bun (must be baked)
34. Caramel Corn in a Paper Cup
35. Unbaked Cookies 1 Variety (3)
36. Chocolate Cupcakes iced (3)
37. Microwave Brownies (3)
38. A Homemade Christmas Card
39. One collection of Four Coloured Snapshots, suitably mounted.
SUBJECT - **My Family**
40. An Article of Ceramics
42. A Decorated Vegetable
43. An Arrangement of Marigolds
44. A Single Rose
45. Dress a Teddy Bear

JUNIOR DEPARTMENT

CLASS 44

FIELD AND GARDEN CROPS

PRIZE MONEY

1st, \$4.00; 2nd, \$3.00; 3rd, \$2.00; 4th, \$1.00

1. Fall Wheat - 1 peck
2. Oats - 1 peck
3. Barley - 1 peck
4. Hybrid Corn - 5 ears
5. Sunflowers, 1 stalk, largest head
6. Sheaf of Corn, 4 stalks
7. One entire Soybean plant, named and mounted, including root, with the greatest number of pods, maturity to count.
8. One Peck Corn Silage, 1992 crop, at least 1 week old (Peck equals 1/4 bushel)
9. One Peck Haylage, 1992 crop
10. 8" Slice of 1st Cutting Baled Hay
11. 8" Slice of 2nd Cutting Baled Hay
12. Collection of 4 kinds of vegetables (3 of each). Arrangement and display to count.
13. Tomatoes, Red 3
14. 2 Squash, one variety, named
15. Longest Zucchini
16. Carrots, table, 4 roots
17. A Holstein Cow made from vegetables and other plant material (colour may be added) to celebrate the 50th Annual Haldimand Holstein Show.

SPECIAL BY HALDIMAND HOLSTEIN CLUB

1st, \$8.00; 2nd, \$6.00; 3rd, \$4.00; 4th, \$2.00

18. Jack o'Lantern, decorated with natural materials.

SPECIAL BY VICKIE PEART

The Exhibitor with the highest number of points in Class 44 will receive a suitable award.

1st prize, 4 points; 2nd prize, 3 points
3rd prize, 2 points; 4th prize, 1 point

CLASS 44A

HANDICRAFTS

PRIZE MONEY

1st, \$4.00; 2nd, \$3.00; 3rd, \$2.00; 4th, \$1.00

Articles in Handicrafts must not have been exhibited at a previous Caledonia Fair.

Sec.

1. Useful or decorative Wooden Article
2. An Olympic Scrapbook
3. A Decorated Running Shoe
4. Homemade Christmas Tree Ornament
5. A collection of 5 weeds pressed and identified, mounted for display on 18" x 18" Bristol Board
6. Collection of 4 Coloured Snapshots, mounted, any theme
7. A Poster Advertising The 120th Caledonia Fair
8. A Rural Scene, Pen or Pencil Drawing
9. An implement from the past (i.e. threshing machine) made from building blocks (i.e. Lego) not to exceed 30 x 15 cm.
10. A handmade craft that might have appeared at the 1st Caledonia Fair.
11. Driftwood Sample, Decorative
12. Family Project - Caledonia Fair Memorabilia i.e. souvenirs, photos, - suitably mounted, not to exceed 2 x 2 feet.
13. Display, demonstrating or illustrating the Hobby of the Exhibitor. Must be mounted, suitable for exhibiting on table or wall area not over 2 x 2 feet.
14. Collection of 10 pressed leaves, named and mounted on 18" x 18" Bristol Board
15. First Aid Kit, homemade

SPECIAL BY ALLAN MURRAY

The Exhibitor with the highest number of points in Class 44A will receive an attractive and suitably engraved trophy donated by Allan Murray.

SPECIAL BY JOHN DOUGLAS

The Exhibitor of the first prize in Sec. 12 - Caledonia Fair Memorabilia will receive an award from Fair President, John Douglas.

CLASS 45

LIVESTOCK

Entries to be made to Fair by September 18th

1. Yearling Ewe - Open to a Ewe that was shown by the Exhibitor as a 4-H Lamb in 1991.
Prizes \$6.00; \$5.00; \$4.00; \$4.00; \$2.00; \$2.00
2. Group of Two - Open to yearling Ewes and Lambs that were shown by the Exhibitor as 4-H Sheep in 1990 and 1991.
Prizes \$7.00; \$6.00; \$5.00; \$4.00; \$3.00; \$3.00
3. Yearling Goat - Open to a Goat that was shown by the Exhibitor as a 4-H Goat in 1991.
Prizes \$6.00; \$5.00; \$4.00; \$3.00; \$3.00
4. Group of Two - Open to the yearling Goat and Kid that was shown by the Exhibitor as 4-H Goats in 1991 and 1992.
Prizes \$7.00; \$6.00; \$5.00; \$4.00; \$3.00; \$3.00
5. Showmanship of Goat - Open only to 1st and 2nd year 4-H Goat Club members.
Prizes \$6.00; \$5.00; 4 prizes of \$3.00 each and 3 of \$2.00 each.
6. Showmanship of Goat - Open only to 1st and 2nd year 4-H Goat Club members.
Prizes \$6.00; \$5.00; \$4.00; 4 prizes of \$3.00 each and 3 of \$2.00 each
7. Showmanship of Dairy Calf by girls - Open only to 1st year 4-H Club members.
Prizes \$6.00; \$5.00; \$4.00; 4 prizes of \$3.00 each and 3 of \$2.00 each
8. Showmanship of Dairy Calf by boys - Open only to 1st year 4-H Calf Club members.
Prizes \$6.00; \$5.00; \$4.00; 4 prizes of \$3.00 each and 3 of \$2.00 each
9. Showmanship by 4-H 1st year Beef Calf members.
Prizes \$6.00; \$5.00; \$4.00; 4 prizes of \$3.00 each and 3 of \$2.00 each
10. Rabbit.
Prizes \$6.00; \$5.00; 2 prizes of \$4.00 each and 2 of \$3.00 each
11. Showmanship of Rabbit - Open to 1st year 4-H Rabbit Club members.
Prizes \$6.00; \$5.00; \$4.00; 4 prizes of \$3.00 each and 3 of \$2.00 each

All Calves, Goats and Sheep in the Showmanship Section must have been born after March 1, 1992.

SHOW ORDER FOR CLASS 45 - LIVESTOCK

9:00 All livestock to be on the grounds

CLASS 45B

4-H LIVESTOCK CLUBS "HERDSMEN'S COMPETITION"

RULES FOR HERDSMEN'S COMPETITION

1. Entries to be made to Fair Secretary on forms supplied.
2. Exhibits must be prepared by the Members of the Club.
3. Any Theme acceptable.
4. The Club Name must be prominently displayed.
5. 4-H Exhibit Cards must be properly filled ut and properly displayed.
6. Club Exhibits must be set up from 10 a.m. until 4:00 p.m.

Prizes - \$30.00; \$25.00; \$20.00; \$15.00 and \$10.00 to all creditable entries.

The following Score Card will be used for judging

OFFICIAL SCORE CARD

	Possible Score
1. General Appearance - Eye Appeal.....	20
2. Club Name and 4-H Exhibit Cards.....	15
3. Courtesy of Attendant or Attendants.....	15
4. Neatness of Exhibitors.....	10
5. Grooming of Individual Entries.....	10
6. General Information about 4-H Work.....	20
Display of Record Books.....	10
TOTAL	100

PAVED WALKWAY MUST BE KEPT CLEAR

CLASS 45C

INTER-CLUB GROUP OF THREE CALVES

Group of three 4-H Club Calves selected and exhibited by members of any one 4-H Club.

Calves to be born after March 1st, 1991.

Two entries only by any one Club.

Entries to be judged for uniformity and presentation.

The Coach and Holders must be members of the same Club.

This Class to be shown in the morning with the Open Classes.

Prizes \$30.00; \$25.00; \$20.00; \$15.00 and \$10.00 to all other creditable entries.

**HALDIMAND COUNTY
4-H CLUBS**

CLASS 45D

4-H CLUB EXHIBITS

1. Open to all 4-H Clubs in the Regional Municipality of Haldimand-Norfolk.
2. The Exhibit must have some definite relationship to work of the respective club.
3. Clubs will be restricted to entry in only one Class "A" and one Class "B" Fair in any one year.
4. Entries shall be made to Vickie Peart, Caledonia Agricultural Society on or before Friday, September 18, 1992. Please use the Official Entry Form.
5. No entry fee will be charged in this section.

6. Exhibits must be placed in the Junior Section at the Caledonia Fair Exhibition Hall between 6:00 p.m. and 10:00 p.m. on Wednesday evening, September 30th and remain until 6:00 p.m. Sunday, October 4th. Table space 2 feet 6 inches by 4 feet will be available.
7. Club name shall be printed on a card 16" x 28".
8. No boards or signs to be placed above Society back board.
9. Project Club Exhibits must be removed from the Exhibition Hall promptly at 6:00 p.m. on Sunday afternoon, October 4th. This is a must!
10. **No electrical equipment permitted.**
11. Exhibits shall be judged by score card on the following basis:

ITEM	(Description)	Possible Points	Score
ATTRACTS ATTENTION (stopping power).....		20	—
EFFECTIVE TITLE (short, personal, catchy, appropriate).....		10	—
SUITABLE SUBJECT (subject related to the 4-H Program).....		10	—
HOLDS INTEREST (encourages study, is thought-provoking, and personal).....		10	—
CONVEYS MESSAGE (accomplishes purpose, promotes action).....		30	—
GENERAL APPEARANCE (simple, balanced, attractive).....		10	—
WORKMANSHIP (neat, well constructed, well spaced, wording easily read).....		10	—
MUST DISPLAY 4-H LOGO			
	Total.....	100	

Prizes

GROUP SYSTEM	Prizes
1st Prize Group.....	\$30.00
2nd Prize Group.....	25.00
3rd Prize Group.....	20.00
* Please display 4-H Logo	

HALDIMAND COUNTY 4-H LIVESTOCK CLUB SECTION

Calves will be shown according to breed and class

All Calves will be shown on Thursday, October 1, 1992

All project animals must be on the fair grounds not later than 9:30 a.m. Thursday, October 1, 1992.

PROGRAMME FOR SHOWING

- 9:15 a.m. All livestock to be on grounds
 9:30 a.m. Open classes plus the open showmanship class for first year members (refer to front section of this book).

4-H Inter-Club Group of Three Calves.

The Haldimand 4-H Program is being supported by:

1. The Western Ontario Breeders' Incorporated
2. Haldimand Holstein Club
3. Caledonia Agricultural Society
4. The Regional Municipality of Haldimand-Norfolk
5. Federal and Provincial Ministries of Agriculture
6. Haldimand Milk Committee
7. Haldimand Junior Farmers Association
8. United Co-operatives of Ontario - Haldimand Branch
9. Master Feed Ltd., Nelles Corners
10. Mr. Jack Biggar

Health Requirements:

All 4-H project animals must meet health requirements of the Fair

SPECIAL PRIZES

Haldimand Branch, U.C.O. Award

Gift Certificates will be presented to the exhibitor of the Champion and Reserve in each "type" class of 4-H Livestock at Caledonia Fair. (Beef, Holstein, Mixed, Dairy, Sheep, Goat, Rabbit with minimum of 6 exhibitors)

Lewis Hussack Memorial Trophy

will be awarded to the Grand Champion Livestock Showman at Caledonia Fair.

Haldimand Club Leaders Trophy

will be awarded to the Reserve Champion Livestock Showman at Caledonia Fair.

Cayuga Mutual Fire Insurance Co. Trophy

will be awarded to the winners in Champion Showman and Showman.

Robert Creighton Trophies

will be awarded to the winners in Champion Showman.

Bill Dobbin Awards

will be awarded to Champion 4-H Holstein Calf and to the Champion 4-H Holstein Showman.

List of Contributors CASH DONATIONS

Regional Municipality of Haldimand-Norfolk	\$1500.00
Onondaga Township.....	200.00
District 4 Sheep Association	100.00
Caledonia Hunters & Anglers	60.00
Caledonia Men's Club	15.00
Temperance Federation	121.50
Dr. Allan R. Macdonald.....	135.00
Town of Haldimand Museum Board	20.00

Exhibitor Fees

Junior Exhibitor Fees are \$3.00 (GST incl.) each and allow Juniors to exhibit Junior Departments, Classes 43, 44 and 45 only. Should Juniors wish to exhibit in other classes they must obtain a "Senior Exhibitor Card," only, at \$5.00 (GST incl.).

Senior Exhibitor cards are \$5.00 (GST incl.) each and must be obtained by every exhibitor at \$5.00 (GST incl.).

Both Junior and Senior Exhibitor Cards entitle the holder, only, to limited admission to the 1992 Caledonia Fair.

A Note To Our Exhibitors

Each year it becomes more essential that all entries for the Exhibition Hall be received well in advance of our opening dates so that we may operate a smooth running Fair. Entries in these Departments **MUST** be received by Friday, September 18th, however, two or three weeks before that date would be greatly appreciated. We do not encourage added entries, nevertheless, we will continue to cheerfully allow up to five added entries on Wednesday evening, September 25th when the exhibits are brought in (between 6 - 10 p.m.), to any Exhibitor who has forwarded their main list well in advance of our closing deadline.

PLEASE NOTE

The Hall Exhibit and Poultry will be removed on Sunday afternoon very promptly after 6:00 o'clock. You must have Exhibitor Claim Pass to gain admission to the Hall.

CALEDONIA FAIR

Box 1000
Caledonia, Ontario
N0A 1A0
Office: 765-6861
Home: 522-8181

CALEDONIA FAIR DRAW

Sunday Afternoon, October 4, 1992
at 5:00 p.m.

- | | |
|------------------|---------------------------|
| 1st PRIZE | 14" COLOUR TV WITH REMOTE |
| 2nd PRIZE | WOODEN TV TABLES |
| 3rd PRIZE | LAWN CHAIRS (2) |
| 4th PRIZE | FERN STAND |
| 5th PRIZE | EUREKA HAND VACUUM |
| 6th PRIZE | STUFFED ANIMAL |

(Not necessary to be present to win)

Tickets available from any Director or in the
Exhibition Hall during the Fair

TICKETS: \$1.00 each - 3 for \$2.00

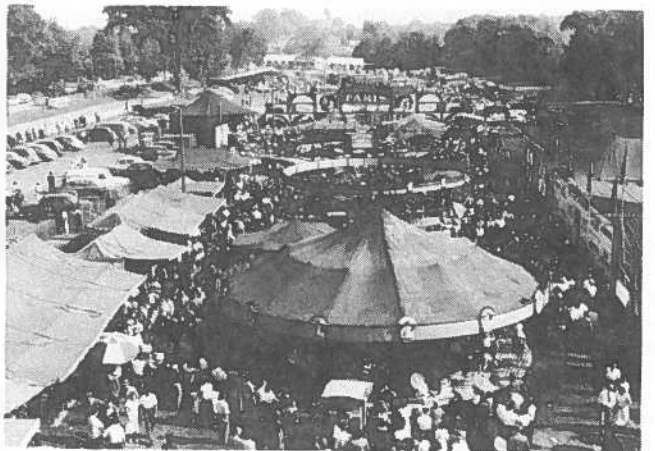

1992 CALEDONIA FAIR QUEEN CONTEST

Date: SATURDAY, AUGUST 15, 1992

Place: CALEDONIA ARENA

Time: 8:30 p.m.



WHY NOT ENTER THIS YEAR?

The young woman chosen on this date will represent the Caledonia Agricultural Society at Caledonia Fair (Oct 1-4, 1992) and at various functions in and around the community during the 12 months following the contest.

All single women age 17-23 by August 1st 1992 and residing in the Area formally referred to as Haldimand County, or residing in the Onondaga Township are invited to enter.

To enter fill out entry form below and mail to Peggy Beckerson, 125 King Street East, Hagersville, Ontario N0A 1H0 or contact Peggy at 768-5039.

CALEDONIA FAIR QUEEN ENTRY FORM

Name:

Address:

Age: Phone

Deadline JULY 15, 1992

For tickets to this year's contest call the Fair Office: 765-6861 or Peggy Beckerson: 768-5039.

Haldimand-Norfolk Holstein Club

It is with great pride and enthusiasm that we, the Holstein Breeders of the Haldimand-Norfolk Holstein Club, mark our fiftieth show at the Caledonia Fair. A visit to our annual show confirms the dedication and keen competitiveness of our breeders in showing the high caliber Holsteins from this region. Judges are always commenting on the quality of our cattle. May the 1992 show be no different.

A well deserved Thank You, from our Club to the Fair Board, for your constant support is indeed in order. Also, from the members of our Club, I would urge your support in the future, as I am sure that it will be forthcoming as this event is one of the highlights of our years' activities.

With this, on behalf of the Haldimand-Norfolk Holstein Club, I would like to extend my gratitude to the Caledonia Fair Board and the Club for the many years of co-operation. May we have another half century of working together.

Sincerely

Rae Stadder

Our Front Cover Picture

This sketch of "Caledonia Mills" was copied from the 1879 Historical Atlas of Haldimand County. Approximately 100 years ago Caledonia Mills was one of two first-class flouring mills in the Village of Caledonia, with one on each bank of the Grand River. These Mills were owned and operated by the partnership of McQuarry, Thorburn and Munro who were the largest dealers in grain in Haldimand County. These two Mills, which gave employment to forty men, turned out 1500 barrels of flour weekly and most of this flour was shipped to Montreal for consumption in the Lower Provinces of Canada.

1992



FAIR DAYS

CALEDONIA FAIR

Box 1000, Caledonia, Ont. N0A 1A0
Office: 765-6861 Home: 522-8181