

**Come to our
118th
CALEDONIA**

FAIR

**Thursday, September 27 to
Sunday, September 30, 1990**

at the

Caledonia Fairgrounds

on Hwy. 54

CALEDONIA AGRICULTURAL SOCIETY

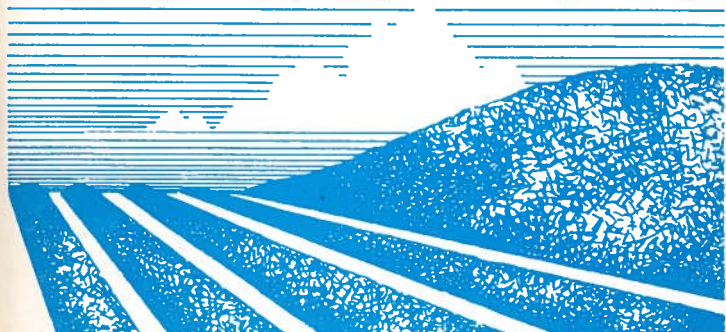

In Memoriam 1989

Mr. Ross Deagle
Mr. Glen Howley
Miss K. Moore



K. BRUCE SMITH
President
Tel. 765-4980

PRESIDENT'S MESSAGE

Welcome to the 118th Caledonia Fair

The directors have planned another fun-filled year for spectators and competitors and deserve a thank you from everyone for the dedicated time they volunteer.

This year three evenings of excitement have been planned — Demolition Derby, High School Competition, and Rural Organizations Competition.

The Special Events platform will be alive with all kinds of entertainment for all ages.

We are grateful to all donors for their support.

Come and see the displays and exhibits and be part of a Community Happening.

K. Bruce Smith

FAIR QUEEN for 1989



The 118th Caledonia Fall Fair is fast approaching and it's time to narrow the wide variety of activities down to the ones in which you are interested in competing. Everyone who participates at the fair comes out a winner; whether it be a ribbon, money, trophy or new friends, greater self confidence or experiencing new ways to improve their performance next year.

By competing in the Fair Queen competition, I have gained memories that will last me a lifetime. The competition, the fair, the O.A.A.S. Convention, parades and banquets have been the highlights of my reign with more public appearances and the "Miss CNE Competition" yet to come. The number of people I have met and the new friends I have made are also something I will never forget.

None of this would have been possible without the hard-working members of the fair board, especially Peggy Beckerson. It is the hard work and efforts of these people that pull the community together to make the Caledonia Fair a successful event. So come on out, have a great time, and help make Caledonia's 118th Fall Fair one to remember.

Cheryl Passmore

PAST PRESIDENTS OF CALEDONIA FAIR

Hugh Stewart	1873-74
David Young	1875-78
James Madigan	1879-80
Matthew Richardson	1881-82
David Young	1883
John Thorburn	1884-85
Joseph Hudspeth	1886-87
George Clark	1888-89
W.H. Hull	1890-91
Thomas Conboy	1892-93
James Urie	1894-95
J. Barrington	1896-97
N.H. Wickett	1898-99
Wm. Petch	1900-01
Isaac Weylie	1902-03
James Douglas	1904
James Parke	1905-06
R.E. Walker	1907-09
D.Z. Gibson	1910-11
W.W. Hull	1912
W.A. Douglas	1913-14
J.W. Richardson	1915-16
Wm. Grinyer	1917-18
J.W. Old	1919
J.M. Moore	1920
Wm. Doyle	1920-21
W.S. Hudspeth	1923-24
M.C. Senn	1925
D. Kelly	1926-27
Wm. Berry	1928-29
J.H. Howden	1930
Joe Martindale	1931-32
T.L. Peart	1933-35
Allan Anderson	1936-37
J. Leslie Old	1938-39
Herbert Howden	1940-41
Fred Stoneman	1942-43
A.J. Cowie	1944
H.J. Anderson	1945
Wilson Douglas	1946
G.B. Martindale	1947
Norman Hyslop	1948
Walter Weylie	1949-50
John K. Peart	1951-52
Tal Woolley	1953-54
Rae Hudspeth	1955-56
George Berry	1957-58
Robert Thompson	1959-60
Ernest Hagan	1961-62
Angus Bain	1963-64
Gilbert Douglas	1965-66
Thomas Hyslop	1967-68
Lewis Hussack	1969-70
Lewis Keefer	1971-72
James McBlain	1973-74
Emerson Peart	1975-76
J.C. Beattie	1977-78
Clarke M. Smith	1979-80
Stanley Jerome	1981-82
Fred Thompson	1983-84
Donald Douglas	1985-86
Allan Murray	1987-88

PAST PRESIDENTS OF LADIES DIVISION

Mrs. W.S. Hudspeth	Many years previous and 1945
Mrs. Norman Hyslop	1946-47
Mrs. J. Leslie Old	1948-49
Mrs. Wilson Douglas	1950-51
Mrs. Ross Howley	1952-53
Mrs. G.B. Martindale	1954-55
Mrs. Lewis Keefer	1956-57
Mrs. Robert Thompson	1958-59
Mrs. John K. Peart	1960-61
Mrs. Mac Stoneman	1962-63
Mrs. R.N. Moore	1964-65
Mrs. Ernest Hagan	1966-67
Mrs. Gilbert Douglas	1968-69
Mrs. J.C. Yule	1970-71
Mrs. J.C. Beattie	1972-73
Mrs. Angus Bain	1974-75
Mrs. Rae Hudspeth	1976-77
Mrs. Clarke Smith	1978-79
Mrs. Harold Bothwright	1980-81
Mrs. John Nelles	1982-83
Mrs. Lewis Hussack	1984-85
Mrs. Beverly Buist	1986-87
Mrs. Madelene Fox	1988-89

AGRICULTURAL SERVICE DIPLOMA RECIPIENTS

1939	J.W. Richardson
1940	William Berry
1941	Weylie Hudspeth
1942	
1943	Thos. L. Peart
1944	Herb Howden
1945	Fred Stoneman
1946	Wm. A. Douglas
1947	A.J. Cowie
1948	Dennis Kelly
1949	G. Ben Martindale
1950	
1951	Harry J. Anderson
1952	Norman Hyslop
1953	Wilson Douglas
1954	Duff Thompson
1955	Norman Patterson
1956	Joseph Martindale
1957	J. Leslie Old
1958	A.M. Rice
1959	D. Tal Woolley
1960	Rae Hudspeth
1961	A. Gordon Skinner
1962	George Berry
1963	John K. Peart
1964	Robert F. Thompson
1965	Reg Hudspeth
1966	Ernie Hagan
1967	Angus Bain
1968	Mrs. Norman Hyslop
1969	Mr. and Mrs. Gilbert Douglas
1970	Mr. and Mrs. Cam Wickett
1971	Mr. and Mrs. Thos. Hyslop
1972	Mr. and Mrs. Lewis Hussack
1973	Mrs. Ross Howley
1974	Lewis Keefer
1975	Archie Bain
1976	Mr. and Mrs. Jim McBlain
1977	Mrs. Robert Thompson
1978	Mr. and Mrs. Emerson Peart
1979	Mrs. Mary V. Nelles
1980	Mrs. John K. Peart
1981	Mr. and Mrs. J.C. Beattie
1982	Mr. and Mrs. Clarke Smith
1983	Mr. and Mrs. J.C. Yule
1984	Mr. and Mrs. Stanley Jerome
1985	Mr. and Mrs. Harold Bothwright
1986	Mr. Fred Thompson
1987	Mrs. Vera Hagan
1988	Mr. and Mrs. Donald Douglas
1989	Mrs. Beverly Buist

INDEX

COMMITTEES OF MANAGEMENT	8
RULES AND REGULATIONS	11
BABY SHOW	13
HORSES	14
CATTLE (Beef)	21
CATTLE (Dairy)	23
SHEEP	31
SWINE	34
GOATS	34
POULTRY	35
PROGRAMME	38A
GRAIN	38
HAY	40
ROOTS AND VEGETABLES	41
FRUIT	43
FLOWERS AND PLANTS	44
BAKED PRODUCTS	46
CANNED GOODS AND PRESERVES	47
NEEDLECRAFT	49
ARTS AND PHOTOGRAPHY	53
CHRISTMAS CORNER	55
CRAFTS	56
WOMEN'S INSTITUTE DISPLAY	57
SCHOOL EXHIBIT	58
PET SHOW	61
JR. ACTIVITIES & 4-H	61
HALDIMAND COUNTY —	
JUNIOR AGRICULTURAL CLUBS	62
4-H LIVESTOCK CLUB SECTION	66
LIST OF CONTRIBUTORS	67
DONATIONS AND TROPHIES	68

CALEDONIA AGRICULTURAL SOCIETY

OFFICERS FOR 1990

HONORARY PRESIDENT Allan Murray
 PRESIDENT K. Bruce Smith
 FIRST VICE-PRESIDENT John Douglas
 SECOND VICE-PRESIDENT Don Carlin
 SECRETARY-TREASURER Vickie Peart

DIRECTORS

Three Year Term	Two Year Term	One Year Term
Don Carlin	Russell Douglas	David Peart
James Hussack	John Hussack	John Douglas
Allan Parke	Richard Harrison	Don Forbes
Allan Hyslop	Rodney Fox	Ron Howden
James Harrison	Bud Cunningham	Don Berry
Gordon Beckerson	Donald Farrell	Mark Peart
Dennis Stoneman	Carl F. Thompson	K. Bruce Smith
Ralph Yule	David Montross	John Wickett

ASSOCIATE DIRECTORS

Jack Anderson	Phil Herod	Larry Powell
Jim Anderson	Grant Howley	Bill Richards
Phillip Bartlett	Bob Hudspeth	Don Richards
Bob Barker	Tom Hunter	Chris Richardson
Greg Bates	Robert Hyslop	Webb Slack
John Beattie	Richard Johnson	Russell Smith
Ralph Benedict	Mike Jones	Peter Stubbs
J.M. Chapman	David Lang	Eddie Thompson
Eugene Colwell	Kenneth Lang	Michael Thompson
Robert Cruickshank	Heather Linington	Wendy Thompson
Bill Dobbins	Donald McBlain	Dave Trivers
Stanley Farrell	Al McEachern	Charles VanSickle
Paul Fearman	George McMaster	David Weir
Ian Fell	James McWilliams	Eddie Wickett
Fred Forbes	Doug Murphy	John Wilkieson
Paul Gallant	Robert Murray	Larry Wilkieson
Allison Gowling	Garry Parkin	Warren Webb
Alice Guthrie	James Pearce	Jodie Wodskou
Ralph Hedley	Tom Peart	Bob Young

HONORARY LIFE DIRECTORS

Angus Bain	Charles Fox	Allan Murray
George N. Berry	Robert Holt	John K. Peart
J.C. Beattie	Bert Howden	Clarke M. Smith
Bob Blackwell	Thomas Hyslop	Arthur Thompson
Harold Bothwright	Stanley Jerome	Elroy Thompson
Robert Creighton	C.D. Johnson	Fred Thompson
Donald Douglas	J. Keith Lamb	Robert F. Thompson
Wilson Douglas	James McBlain	J.C. Yule
	Sam McClung	

HONORARY DIRECTORS

Gordon Miller, M.P.P.	Norfolk
Bob Speller, M.P.	Haldimand-Norfolk
Robert Nixon, M.P.P.	Brant-Haldimand
Keith Richardson	Regional Chairman - Haldimand-Norfolk
Edith Fuller	Mayor of Town of Haldimand
Brenda Moerschfelder	Regional Councillor - Haldimand-Norfolk
Marie Trainer	Regional Councillor - Haldimand-Norfolk

HONORARY LIFE MEMBER
Harrison Martindale

AUDITOR
Steve Herman, C.A.

TELEPHONE DURING FAIR — 765-6861 or 522-8181

**ZONE 6 REPRESENTATIVES TO
ONTARIO ASSOCIATION OF AGRICULTURE SOCIETY**

Director Arthur Bowes
Homecraft Representative Lois Buckborough

HOMECRAFT DIRECTORS

HONORARY PRESIDENT Mrs. Charles Fox
PRESIDENT Mrs. Harold Cruickshank
VICE-PRESIDENT Mrs. Donald Douglas
SECRETARY-TREASURER Mrs. Pat Honchar
ASSISTANT SEC.-TREASURER Mrs. Gary Fisher

Mrs. Jim Anderson	Mrs. Rodney Fox	Mrs. Neil Paul
Mrs. Neil Anderson	Mrs. Gordon Gingrich	Mrs. Emerson Peart
Mrs. Margaret Bernhardt	Mrs. Wayne Hannah	Mrs. Mark Peart
Mrs. Gordon Beckerson	Mrs. Patrick Honchar	Mrs. R.W. Pratt
Mrs. Harold Bothwright	Mrs. Ronald Howden	Mrs. Randy Slack
Mrs. Beverly Buist	Mrs. Glen Howley	Mrs. Clarke Smith
Mrs. Don Carlin	Mrs. Audrey Hughes	Mrs. Bruce Smith
Mrs. Keith Crawley	Mrs. Tom Hunter	Mrs. Russell Smith
Mrs. H. Cruickshank	Mrs. James Hussack	Mrs. Peter Stubbs
Mrs. Robt. Cruickshank	Mrs. Richard Johnson	Mrs. John Wickett
Mrs. Bud Cunningham	Mrs. Ken Lang	Mrs. John Wilkieson
Mrs. Donald Douglas	Mrs. Joan McKee	Mrs. Bob Young
Mrs. John Douglas	Mrs. Sam McClung	Mrs. Ralph Yule
Mrs. Donald Farrell	Mrs. Al McEachern	Mrs. Alex Zadanyi
Mrs. Gary Fisher	Mrs. Darlene Miskelly	
Mrs. Charles Fox	Mrs. Dave Montross	

HONORARY HOMECRAFT DIRECTORS

Mrs. John Albin	Mrs. Reg Hudspeth	Mrs. R.N. Moore
Mrs. D. Atkinson	Mrs. Rae Hudspeth	Mrs. Mary Nelles
Mrs. Angus Bain	Mrs. Bernadine Hussack	Mrs. Hope Murray
Mrs. J.C. Beattie	Mrs. Thos. Hyslop	Mrs. Leslie Old
Mrs. Archie Bain	Mrs. Wm. J. Lang	Mrs. John K. Peart
Mrs. Al Cooke	Mrs. Horace Karges	Mrs. R.F. Thompson
Mrs. G. Douglas	Mrs. G. Martindale	Mrs. J.C. Yule
Mrs. Ernest Hagan	Mrs. James McBlain	
Mrs. Robt. Holt	Mrs. Marjorie Miller	

Committees of Management 1990

GATES — Mark Peart, Chairman; Al McEachern, Co-Chairman; Jim Anderson, Angus Bain, John Beattie, Don Carlin, C.D. Johnson, Diane McEachern, George McMaster, David Montross, Clarke Smith, Ralph Benedict, Doug Murphy, Larry Powell, Ian Fell.

GROUNDS & BUILDINGS — Don Douglas and Allan Murray, Co-Chairmen; Thos. Hyslop, Clarke Smith, K. Bruce Smith, John Douglas, J.C. Beattie, Stan Jerome, Fred Thompson.

CONCESSIONS - Thos. Hyslop, Chairman; Allan Hyslop, Donald Douglas, Vickie Peart.

FAIR DRAW — Clarke Smith and Fred Thompson, Co-Chairmen; Thos. Hyslop, Mrs. Mary Nelles, Mrs. Clarke Smith, Mrs. Harold Bothwright, Mrs. Bernadine Hussack, Mrs. Wendy Thompson.

RACES — Jim McWilliams, Chairman; Tom Hunter, Garry Parkin.

NIGHT SHOW & ENTERTAINMENT — Allan Hyslop, Chairman; Gordon Beckerson, Co-Chairman; Ron Howden, Don Berry, Robert Cruickshank, John Hussack, Robert Hyslop, George McMaster, Larry Wilkieson, John Wilkieson, John Wickett, Warren Webb, Doug Murphy, Phil Herod, Jodie Wodskou, Ralph Hedley.

EXHIBITION HALL — John Wickett and Irene Cruickshank.

PARKING — Don Carlin, Chairman; John Beattie, Gordon Beckerson, Eugene Colwell, John Douglas, Paul Fearman, Fred Forbes, James McBlain, Co-Chairman; Fred Thompson, Charles VanSickle, Michael Thompson, Doug Murphy, Larry Powell, Ian Fell, Garry Parkin, David Weir.

HEAVY HORSES — John Douglas, Chairman; Richard Harrison, J.M. Harrison, Kenneth Lang, K. Bruce Smith, Eddie Thompson, Wendy Thompson, John Wilkieson, Larry Wilkieson, Webb Slack, Carl Thompson.

FIELD CROP COMPETITION — Don Forbes, Chairman; Richard Harrison, John Hussack, Mark Peart, Russell Smith, Don Farrell, Robt. Cruickshank.

LIGHT HORSES — Ron Howden, Chairman; Donald Berry, Robt. Cruickshank, Robert Hyslop, Allan Hyslop, Gordon Beckerson, Don Farrell, Bob Hudspeth, Phillip Bartlett.

BEEF CATTLE — John Hussack, Chairman; Dennis Stoneman, Co-Chairman; Greg Bates, Paul Gallant, Jim Hussack, Ralph Hedley, Bob Hudspeth, Robert Murray, Peter Stubbs, Tom Hunter.

DAIRY CATTLE — Russell Douglas and Ralph Yule, Co-Chairmen; John Beattie, Bud Cunningham, Bill Dobbin, Rodney Fox, Richard Johnson, Bill Richards, Chris Richardson, Russell Smith, Robert Young, Bob Creighton.

SHEEP — Wilson Douglas, Chairman; J.M. Chapman, Donald Douglas, Alice Guthrie, Mike Jones, Donald McBlain, David Peart.

GOATS — David Peart, Chairman; Mike Jones, Warren Webb, Grant Howley, Phillip Bartlett.

PIGS — Richard Harrison and Don Farrell, Co-Chairmen; James McBlain, Larry Powell.

POULTRY — J.M. Harrison and Jim Pearce, Co-Chairmen; Bob Hudspeth, James McWilliams, Art Thompson, Webb Slack, Dave Weir.

GRAIN & SEED — Ralph Yule, Chairman; Richard Harrison, Co-Chairman; Robert Cruickshank, Stanley Farrell, Kenneth Lang, David Peart, Mark Peart, John Wickett, Carl Thompson.

HAY — David Lang, Chairman; Greg Bates, Don Berry, John Hussack, Don McBlain, Carl Thompson, John Wilkieson.

ROOTS, VEGETABLES & FRUIT — Dennis Stoneman, Chairman; Don Carlin, Eugene Colwell, Russell Douglas, Don Forbes, Stanley Jerome, Elroy Thompson, David Wickett.

JR. DEPARTMENT — Rodney Fox, Chairman; Donald Farrell, Jim Hussack, Ralph Hedley, Allan Parke, Russell Smith, Dave Trivers, Robert Young, Doug Murphy, Phillip Bartlett.

ADVERTISING AND PROMOTION — Mark Peart, Vickie Peart, Fred Thompson, Sue Honchar, Linda Fisher.

SPECIAL EVENTS PROGRAM — Karen Douglas, Paul Gallant, Vickie Peart, Ralph Benedict, Marie Peart.

FAIR QUEEN — Peggy Beckerson, Chairman; Robert Cruickshank, Janice Anderson, Faye Farrell, Irene Cruickshank, Sue Honchar, Ralph Benedict, Linda Fisher, Laurel Slack, Janice Anderson, Diane McEachern, Don Carlin, Sue Fox, Jodie Wodskou, Lois Douglas, Madelene Fox, K. Bruce Smith, John Douglas, Marilyn Howden.

HEMCRAFT DIVISION



Mrs. Harold Cruickshank
Homecraft President 1990
Tel. 765-4192

PAST PRESIDENT Mrs. Charles Fox
PRESIDENT Mrs. Harold Cruickshank
VICE-PRESIDENT Mrs. Donald Douglas
SECRETARY-TREASURER Mrs. Patrick Honchar
ASST. SEC.-TREAS. Mrs. Gary Fisher

FLOWERS & PLANTS — Mrs. Kenneth Lang, Mrs. Rodney Fox, Mrs. Robt. Cruickshank, Mrs. Darlene Miskelly.

BAKED PRODUCTS — Mrs. Clarke Smith, Mrs. John Wickett, Mrs. Don Carlin, Mrs. Beverly Buist.

CANNED GOODS & PRESERVES — Mrs. Sam McClung, Mrs. Patrick Honchar, Mrs. Ron Howden, Mrs. Gary Fisher.

NEEDLECRAFT — Mrs. Neil Anderson, Mrs. Alex Zadanyi, Mrs. Tom Hunter, Mrs. Gordon Gingrich, Mrs. Joan McKee, Mrs. John Douglas, Mrs. Al McEachern, Mrs. Don Farrell.

ART & PHOTOGRAPHY — Mrs. Wayne Hannah, Mrs. John Wilkieson, Mrs. Margaret Bernhardt.

CRAFTS — Mrs. Jim Anderson, Mrs. Russell Smith, Mrs. Richard Johnson.

CHRISTMAS CORNER — Mrs. Harold Bothwright, Mrs. Laurel Slack, Mrs. Peter Stubbs.

WOMEN'S INSTITUTE — Mrs. Donald Douglas, Mrs. Audrey Hughes.

SCHOOL EXHIBIT — Mrs. Bud Cunningham, Mrs. K. Bruce Smith, Mrs. John Nelles, Mrs. Glen Howley, Mrs. Ralph Yule, Mrs. Russell Douglas, Mrs. Keith Crawley, Mrs. Mark Peart, Mrs. Dave Montross, Mrs. Neil Paul.

JUNIOR COMMITTEE — Mrs. Gordon Beckerson, Mrs. James Hussack, Mrs. Linda Pratt.

FLOATING COMMITTEE MEMBER — Mrs. Emerson Peart, Mrs. Bob Young.

RULES and REGULATIONS

1. That competition for the following prizes be open to the world, except when otherwise specified in the Prize List.
2. ADMISSION FEES: Thursday, September 27th — All admissions \$2.00 all day on Thursday — SENIORS' DAY.
Friday, September 28th — Adults \$4.00, High School Students \$2.00, Public School and under free until 5 p.m.
Saturday, September 29th — Adults \$4.00, Children between the age of 6 and 14 years \$1.00.
Sunday, September 30th — Adults \$4.00, Children between the age of 6 and 14 \$1.00.
Friday Night, September 28th, Saturday Night, September 29th — Adults \$4.00, Children between the age of 6 and 14 years \$1.00.
Grandstand will be free both afternoons and evenings.
Limited car parking on the grounds and on the square — \$2.00.
3. All exhibitors to receive an exhibitors tickets instead of a membership card. Exhibitor Ticket must be retained for entry pick-up.
4. That annual Senior exhibitor fee will be \$4.00 and Junior exhibitor fee \$2.00. Each exhibitor must purchase an exhibitor ticket before-making entries, a registered firm being recognized as one exhibitor. Membership may also be purchased for \$4.00. Membership does not entitle the holder to admission to the fair.
5. All entries to be made by mail or otherwise by September 14th to the Secretary at Caledonia. (Box 1000, Caledonia N0A 1A0).
6. Completed entry tags and exhibitor ticket will be mailed to all Exhibitors whose entry lists are in our office before September 14th.
7. Where the amount of prizes won by the exhibitor is over \$10.00, \$4.00 will be retained for exhibitor fee for 1991.
8. Where the amount of prizes won by the exhibitor is less than \$3.00 there will be no deductions in lieu of entry fees.
9. The Society will not be responsible for any loss, damage or accident occurring to any person or property on the grounds during the Fair. The Directors hope patrons of the Fair will obey orders. The Society will take all reasonable care of exhibits, but will not be responsible for any loss or damage.
10. While every possible assistance will be most cheerfully given in placing exhibits, no package or case of any kind whatsoever will be opened unless accompanied by the exhibitor or someone sent specially in charge.
11. That all articles entered for competition must be entered in strict accordance with the Prize List in order to secure a prize, the exact number and quantity stated in the Prize List being strictly adhered to.
12. No member will be allowed to make more than one entry in each case for Society Prizes with the same animal or article unless otherwise specified. This rule not to apply to animals in herds or pens, nor to special prizes offered by persons outside the Society, but to apply to all kinds of grains, seeds, flowers, roots and vegetables, domestic and horticultural products, in which additional specimens would necessarily be similar to the first.
13. All produce to be growth of parties exhibiting same. Every animal, fowl, article, product or chattel exhibited must be the actual bona fide property and belong absolutely to the person or persons entering or exhibiting the same. In the case of every article, product or chattel exhibited, other than livestock, the said article, product or chattel must be of the actual production, growth or manufacture, as the case may be, of the person or persons owning or exhibiting the same, except specially mentioned in the list.

14. Tickets will be placed on the work that has been exhibited before, or is entered in the wrong list, with the words "Ruled Out".
15. That the exhibitor of horses, cattle and sheep do bring them forward when called upon by the Directors, otherwise they will not be noticed.
16. No competitor will be entitled to a premium if the judges deem the stock or article unworthy of the same.
17. Any person interfering by conversation or otherwise, with the judges until after judgment is passed, shall have no prize awarded him.
18. Any exhibitor making a protest to the official judges will be required to make a deposit of \$50.00, and if said protest is not sustained the said amount will be retained by the Association.
19. All protests to be made in writing as soon as possible, so that the judges in the class may be heard on it, as the Directors of the Society do not constitute a Board of Judges to hear complaints. The Directors earnestly hope that the exhibitors will not enter protests without strong grounds for doing so, as much annoyance and unpleasantness is occasioned by protests of a frivolous nature.
20. In case an error occurs in the printing of the Prize List, the Directors have the power to rectify the same.
21. In case of insufficient funds, due to weather or other conditions, the Society reserves the right to pay only a percentage of the prizes awarded for exhibits.
- 21a. Should a livestock show be cancelled due to weather or other conditions, the Society reserves the right to pay only a percentage of the prize money for that portion and/or a mileage consideration, at the final decision of the Society executive.
22. Notice is hereby given that the Officers of the Society may, by their rules and regulations, prohibit and prevent theatrical, circus and mountebank performances, the sale of lottery tickets, exhibitions or shows, and may prohibit the sale of cheap jewellery or other articles of a similar nature, and no games of chance or gambling will be permitted on the grounds or within 200 yards thereof; the Society may also regulate or prevent the huckstering or trafficking in fruit, goods, wares or merchandise on the Exhibition Grounds, or within 300 yards thereof.
23. **ALL CHEQUES FOR PRIZE MONEY MUST BE PRESENTED AT THE BANK BY THE LAST BANKING DAY IN NOVEMBER.**

HOLD HARMLESS AGREEMENT

Upon making an Entry the Exhibitor shall Indemnify and Hold Harmless The Caledonia Agricultural Society, their members, agents and employees from and against all claims, demands, losses, costs, damages, actions, suits, or proceedings by any third parties that may arise out of, or may attribute to, all operations performed by or carried out by the Exhibitor, his agents, employees, or servants, or anyone for whose acts he may be held liable, howsoever caused.

BABY SHOW

COMMITTEE

Mrs. Audrey Hughes, Mrs. Dorothy Smith, Mrs. Carrie Anderson,
Mrs. Joyce Smith, Mrs. Linda Pratt

— REGISTRATION —

Saturday, September 29th, 1990
from 1:00 p.m. - 2:00 p.m.

Babies' Judging to commence at 2:00 p.m.

— CLASSES —

BOYS and GIRLS

Separate Classes for each

3 - 6 months (if born between)
March 30, 1990 - June 29, 1990

6 - 9 months
Dec. 30, 1989 - March 29, 1990

9 - 12 months
Sept. 30, 1989 - Dec. 29, 1989

12 - 15 months
June 29, 1989 - Sept. 29, 1989

TWINS

3 - 9 months (if born between)
Dec. 30, 1989 - June 29, 1990

9 - 15 months
June 29, 1989 - Dec. 29, 1989



CRAFT SHOW

COMMITTEE

Mrs. Margaret Crawley, Chairman

SUNDAY, SEPTEMBER 30th
1990

12 Noon - 4:30 p.m.

— Plan to attend —

*To be held in the
Special Events Tent*



HEAVY HORSES

DIRECTORS

John Douglas, Chairman; Ed Thompson, Bruce Smith, J.M. Harrison, Ken Lang, Richard Harrison, John Wilkieson, Larry Wilkieson, Wendy Thompson, Carl Thompson.

All classes of heavy horses to be shown on Saturday, September 29th. It would be appreciated if entries could be made prior to show.

All line classes judged in the morning beginning at 10:00 sharp

PLEASE NOTE CHANGE IN TIME SCHEDULE

Two and three-year-old colts may be shown in harness as teams. Teams and Single Horses in harness must be shown hitched to a suitable four-wheeled vehicle.

Exhibitors must bring their horses promptly when called. Be sure and check the time schedule for judging.

Entry Fee — 10% deducted from prize winners.

PRIZE MONEY

Class 2, 3 and 4

Section 1, 2, 3, 4 & 6 1st, \$25.00; 2nd, \$22.00; 3rd, \$19.00; 4th, \$17.00 and \$15.00 to all other entries.
Section 7, 8 & 9 1st, \$50.00; 2nd, \$45.00; 3rd, \$40.00; 4th, \$35.00; 5th, \$30.00 and \$20.00 to all other entries hitched.

CLASS 2

CLYDESDALES

Sec.

1. Brood mare with Foal at side.
2. Foal of 1990.
3. Filly or Colt, 1 year old.
4. Filly, Colt or Gelding, 2 years old.
5. Champion & Reserve Champion on line Rosettes
Entries in Section 5 must have been previously shown in one of Sections 2, 3, or 4 above. Must be 2 years and under.
6. Filly or Gelding, 3 years old.
7. Single Horse in harness
8. Pair in harness, light draught
9. Pair in harness, heavy draught

CLASS 3

PERCHERONS

Sec.

1. Brood mare with Foal at side.
2. Foal of 1990.
3. Filly or Colt, 1 year old.
4. Filly, Colt or Gelding, 2 years old.
5. Champion & Reserve Champion on line Rosettes
Entries in Section 5 must have been previously shown in one of Sections 2, 3, or 4 above. Must be 2 years and under.
6. Filly or Gelding, 3 years old.
7. Single Horse in harness
8. Pair in harness, light draught
9. Pair in harness, heavy draught

CLASS 4

BELGIANS

Sec.

1. Brood mare with Foal at side.
2. Foal of 1990.
3. Filly or Colt, 1 year old.
4. Filly, Colt or Gelding, 2 years old.
5. Champion & Reserve Champion on line Rosettes
Entries in Section 5 must have been previously shown in one of Sections 2, 3, or 4 above. Must be 2 years and under.
6. Filly or Gelding, 3 years old.
7. Single Horse in harness
8. Pair in harness, light draught
9. Pair in harness, heavy draught

Should a total of less than five teams enter in Sections 8 and 9 the Belgian Teams will all show together as one class and for one prize schedule.

CLASS 5

SPECIAL INTERBREED CLASSES

Open to Horses in Classes 2, 3 and 4

Sec.

1. Lady Driver of Draught Team.
Driving 75%, Turn-out 25% 50.00 45.00 40.00 35.00 30.00
All other teams hitched, \$20.00.
All ladies must be accompanied by a male attendant.
The 1st Prize Lady Driver will also receive a Silver Tray donated by The Canadian Imperial Bank of Commerce, Caledonia.
2. Special Prize — Jr. Showmanship
Prize money donated by Ontario Clydesdale Association
Ontario Belgian Horse Association
Ontario Percheron Horse Association
Junior Showmanship — 18 Years and Under.
Showing Draught Horse
3 Years and Under 20.00 17.00 15.00 13.00 10.00
White Sound to donate a trophy in the Junior Showmanship Class Section 2.
3. Jr. Driver Single Horse in Harness accompanied
by owner (18 Years and Under) 30.00 25.00 20.00 15.00
and \$10.00 to all other entries hitched.
4. Team of Registered Mares 40.00 35.00 30.00 25.00
and \$20.00 to all other entries hitched.
Special — Carl Thompson Fuels, \$1,500 to 1st Prize.
5. Unicorn Hitch 50.00 45.00 40.00 35.00 30.00
and \$20.00 to all other entries hitched.
6. Four Horse Hitch 70.00 60.00 55.00 50.00 40.00
and \$20.00 to all other entries hitched.
7. Six Horse Hitch 80.00 70.00 65.00
and \$60.00 to all other entries hitched.

Basis of Judging

Conformation 50%; Equipment 25%; Driving 25%

Entrants in Sections 5, 6 & 7 must have attendants.

SPECIAL BY THE GOLDEN HORSESHOE ANTIQUE SOCIETY

The 1st prize winner in Sec. 7, "Six Horse Hitch", will present an exhibition Six Horse Drive. In recognition for presenting this Drive, the Owner or greatest percentage Owner will receive an attractive and suitably engraved Trophy presented by the Golden Horseshoe Antique Society.

SPECIALS

The Junior Champion in Sections 5 of Classes 1, 2, 3 and 4 will receive an award donated by one of the following: 1. Cargill Grain, Nelles Corners, Ontario; 2. Haldimand Co-op, Cayuga, Ontario; 3. Callaway Mobile Feeds, R.R. 1, Brantford, Ontario.

DRAFT JUNIOR SHOWMANSHIP

Score Card (Up to 10 points each)	Showman Number									
1. Walk, trot, turns, back										
2. Presentation										
3. Alertness & watch judge										
4. General Handling										
5. Suitability/showman to horse										
6. Grooming, Dec. & Apptmts.										
7. Gen. Appearance/proper dress										
8. Capability										
TOTAL SCORES										
Placing										

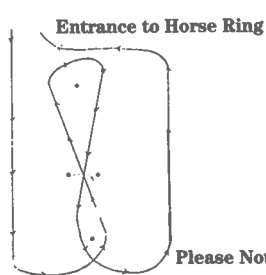

Lady Driving Demonstration

Drive through to back axle

Stop and back wagon to the double trees between posts on return drive.

Please Note Change In Time Schedule

TIME SCHEDULE OF TRACK AND RING EVENTS

SATURDAY, SEPTEMBER 29th, 1990

(In Ring in front of Grandstand)

This Schedule must and will be strictly adhered to.

Class	Sec.	Time	
2	1	10:00	Clydesdale Brood Mare with Foal.
2	2	10:05	Clydesdale Foal of 1990.
3	1	10:10	Percheron Brood Mare with Foal.
3	2	10:15	Percheron Foal of 1990.
4	1	10:20	Belgian Brood Mare with Foal.
4	2	10:25	Belgian Foal of 1990.
2	3	10:30	Clydesdale Filly or Colt, 1 year old.
3	3	10:35	Percheron Filly or Colt, 1 year old.
4	3	10:40	Belgian Filly or Colt, 1 year old.
2	4	10:45	Clydesdale Filly, Colt or Gelding, 2 years old.
3	4	10:50	Percheron Filly, Colt or Gelding, 2 years old.
4	4	10:55	Belgian Filly, Colt or Gelding, 2 years old.
2	5	11:00	Champion & Res. Champion Clydesdale.

3	5	11:05	Champion & Res. Champion Percheron.
4	5	11:10	Champion & Res. Champion Belgian.
2	6	11:15	Clydesdale Filly or Gelding, 3 years old.
3	6	11:20	Percheron Filly or Gelding, 3 years old.
4	6	11:25	Belgian Filly or Gelding, 3 years old.
5	2	11:30	Junior Showmanship
5	3	12:30	Team of Registered Mares.
2	8	12:45	Clydesdale Teams, Light Draught.

Class	Sec.	Time	
3	8	1:05	Percheron Teams, Light Draught.
4	8	1:20	Belgian Teams, Light Draught.
2	9	1:40	Clydesdale Teams, Heavy Draught.
3	9	1:55	Percheron Teams, Heavy Draught.
4	9	2:10	Belgian Teams, Heavy Draught.
5	1	2:30	Lady Driver of Draught Team.
5	4	2:55	Unicorn Hitch.
5	5	3:20	Four Horse Hitch.
5	6	3:40	Six Horse Hitch.
2	7	3:55	Single Clydesdale, Heavy.
3	7	4:10	Single Percheron, Heavy.
4	7	4:30	Single Belgian, Heavy.

LIGHT HORSES DIRECTORS

Ron Howden, Chairman; Donald Berry, Robert Cruickshank, Allan Hyslop, Robert Hyslop, Gordon Beckerson, Don Farrell, Phillip Bartlett

CLASS 6

HARNESSES HORSES

Please Note Change in Time Schedule

To be shown on Friday Afternoon, September 28th

Entry fee 10% deducted from winners.

Exhibitors Number To Be In Possession Of Driver

Sec.	1st	2nd	3rd	4th	5th
1. Roadster Team	\$40.00	\$35.00	\$30.00	\$25.00	\$20.00
2. Single Roadster, 15.2 and over	26.00	22.00	19.00	16.00	13.00
3. Single Roadster, under 15.2 hands	26.00	22.00	19.00	16.00	13.00
4. Roadster to Bike Class — Single, to be shown hitched to a bike at jog trot and at speed. Drivers must wear stable colours, cap and jacket to match. To be judged on per- formance, speed, quality and manners	26.00	22.00	19.00	16.00	13.00
5. Single Gentleman's Turnout	26.00	22.00	19.00	16.00	13.00
6. Single Harness Horse, Hackney, 15.2 and over	26.00	22.00	19.00	16.00	13.00
7. Single Harness Horse, Hackney, under 15.2 hands	26.00	22.00	19.00	16.00	13.00
8. Tandem Hitch, Hackney (open)	40.00	35.00	30.00	25.00	20.00
9. Team of Harness Horses, Hackney (open)	40.00	35.00	30.00	25.00	20.00
10. Lady Driver, 75% for Driving	30.00	25.00	20.00	16.00	14.00

CLASS 6A

WESTERN PONIES (52" or under)

To be shown Friday, September 28th, 1990
12:00 p.m.

Riders to be 12 and under and purchase a Jr. Membership
PRIZE MONEY: 1st \$8.00; 2nd, \$7.00; 3rd, \$6.00; 4th, \$5.00; 5th, \$4.00;
and \$3.00 to all other entries

Sec.		
1) Pony-Walk Jog	5) Pony Trail	
2) Boot Race	6) Steady Hand	
3) Pony Barrels	7) Flour and Water	
4) Pony Poles		

TIME SCHEDULE OF LIGHT HORSE & TRACK EVENTS

We stress that the Judges decision is final and wish you well. We appreciate each and every contribution.

To be shown on Friday Afternoon, September 28th

Class	Sec.	Time	
6	1	1:30	Roadster Team
8	9	2:00	Hackney Horse Team
6	3	2:30	Single Roadster Under 15.2
6	7	3:00	Single Hackney Horse Under 15.2
6	2	3:30	Single Roadster 15.2 and Over
6	6	3:45	Single Hackney Horse 15.2 and Over
6	5	4:00	Gentleman's Turnout
6	10	4:15	Lady Driver
6	4	4:45	Roadster Bike Class
6	8	5:00	Hackney Horse Tandem Hitch

CLASS 8

HARNESS HACKNEY PONIES

To be shown on Saturday, September 29th

Entry Fee 10% deducted from winners

Sec.		1st	2nd	3rd	4th	5th
1.	Single Hackney Pony, 13 hands and over but not exceeding 14.2 hands	\$26.00	\$22.00	\$19.00	\$16.00	\$13.00
2.	Single Hackney Pony, under 13 hands	26.00	22.00	19.00	16.00	13.00
3.	Team of Hackney Ponies, under 14.2 (open)	40.00	35.00	30.00	25.00	20.00

CLASS 9

FINE HARNESS SHOW PONIES

Long Mane and Tail and not exceeding 50 inches in height

To be shown on Saturday, September 29th

Entry Fee 10% deducted from winners

Sec.		1st	2nd	3rd	4th	5th
1.	Single in Harness, shown to be suitable vehicle	\$26.00	\$22.00	\$19.00	\$16.00	\$13.00
2.	Pair Fine Harness Show Ponies	40.00	35.00	30.00	25.00	20.00

CLASS 10

SHETLAND PONIES (44" and under)

(Not necessarily registered)

To be shown on Saturday, September 29th

Entry Fee 10% deducted from winners.

Sec.		1st	2nd	3rd	4th	5th
1.	Single Shetland Pony	\$25.00	\$20.00	\$17.00	\$15.00	\$13.00
2.	Single Pony Roadster shown to suitable 2 wheel bike or cart, Driver to wear colours	25.00	20.00	17.00	15.00	13.00
3.	Tandem Hitch	40.00	35.00	30.00	25.00	20.00
4.	Team of Shetland Ponies	40.00	35.00	30.00	25.00	20.00

* * *

CLASS 10A

OPEN PONIES

To be shown on Saturday, September 29th

Entry Fee 10% deducted from winners.

Sec.		1st	2nd	3rd	4th	5th
1.	Lady Driver 75% for Driving	\$30.00	\$25.00	\$20.00	\$16.00	\$14.00
	No individual driving. To be judged collectively.					
2.	Tandem Hitch, open to Ponies from Classes 8 and 9	40.00	35.00	30.00	25.00	20.00

* * *

CLASS 11

CHILDREN'S PONIES

To be shown on Saturday, September 29th

Entry Fee 10% deducted from winners.

1.	CHILD'S FANCY TURNOUT — Mare or gelding, not exceeding 14.2 hands; driven by a boy not exceeding 15 years of age and accompanied by a girl of the same age group. Judging shall be on the following basis: children's attire 50%; Pony (manners, conformations, style, way of going) 25% vehicle and harness 25%. Prizes	\$29.00	\$24.00	\$22.00	\$19.00	\$16.00
	The first prize winner of the Fancy Turnout will also receive an attractive and suitably engraved trophy donated by Thos. Hyslop, Past President of Caledonia Agricultural Society.					

* * *

2.	Child's Single pony, not exceeding 48" and driven by a boy or girl 14 years or under	\$25.00	\$20.00	\$17.00	\$15.00	\$13.00
3.	Saddle Pony, under 48", to be ridden by a boy or girl 14 years or under	20.00	17.00	15.00	13.00	12.00
4.	Saddle Pony, under 14.2 hands, and over 48", to be ridden by a boy or girl 16 years or under	20.00	17.00	15.00	13.00	12.00
5.	Child's Pleasure Pony in Harness not exceeding 48", Natural full mane and tail. No false tail, spoon crupper, weighted shoes, weights or leathers. Curb chains must show three finger widths, etc. Shown to a suitable vehicle — no race or roadster carts. To be driven by a boy or girl 14 years, or under, unaccompanied and no attendant. To stand quietly and back readily, to drive on easy line. Manners plus suitability of pony to driver are paramount. To be shown at a walk and trot. Prizes	25.00	20.00	17.00	15.00	13.00

TIME SCHEDULE OF LIGHT HORSE & TRACK EVENTS

To be shown on Saturday, September 29th

EXHIBITORS
Note Change of Time

Class	Sec.	Time	
8	3	11:00	Hackney Pony Team
10	4	11:20	Shetland Pony Team
9	2	11:40	Fine Harness Pony Team
11	3	12:00	Saddle Pony under 48"
8	2	12:15	Single Hackney Pony under 13.2
9	1	1:30	Single Fine Harness Pony
10	1	1:45	Single Shetland Pony under 48"
11	4	2:20	Saddle Pony under 14.2 over 48"
8	1	2:45	Single Hackney Pony over 13.2 hands
11	5	2:50	Child's Pleasure Pony
10A	1	3:15	Lady Driver of Pony
11	1	3:40	Fancy Turnout
10	2	3:45	Single Pony Roadster
11	2	4:05	Child's Single Pony
10	3	4:15	Shetland Pony Tandem
10A	2	4:30	Hackney and Fine Harness Tandem

CLASS 11A

WESTERN HORSES

To be shown on Sunday Afternoon, September 30th

Entries should be forwarded before Wednesday, Sept. 26th
No entries taken after 1:00 p.m. the day of showing

Entry Fee \$3.00 for each Section.

PRIZE MONEY:

	1st	2nd	3rd	4th	5th
Section 1	\$20.00	\$18.00	\$15.00	\$13.00	\$11.00
Section 2-10	28.00	24.00	21.00	18.00	15.00

Sec.

1. Jr. Flag Race (Open) 16 years and under
2. Pick-Up Race
3. Flag Race Open
4. Men's Clover Leaf Barrel Race
5. Ladies' Clover Leaf Barrel Race
6. Combination Poles and Flags
7. Polebend Race — 16 years and under
8. Pleasure Horse (Open)
9. Dash for Cash
10. Lady's Pleasure Horse

NOTE TIME SCHEDULE FOR WESTERN CLASSES

Class	Sec.	Time	
11A	1	12:30	Junior Flag Race
11A	2	1:00	Pick-up Race.
11A	3	1:30	Flag Race Open.
11A	4	2:00	Men's Clover Leaf Barrel Race.
11A	5	2:30	Ladies' Clover Leaf Barrel Race.
11A	6	3:00	Combination Poles and Flags.
11A	7	3:30	Polebend Race — 16 years and under
11A	8	4:00	Pleasure Horse (Open).
11A	9	4:30	Dash for Cash.
11A	10	5:00	Lady's Pleasure Horse.

CATTLE

GENERAL RULES FOR ALL BREEDS

Special Notice to all Beef and Dairy Cattle Exhibitors

It is the responsibility of the exhibitor to have his veterinarian conduct all necessary tests.

The Health of Animals Branch will not be conducting any tests unless an inspector happens to be on a farm for other reasons.

DEFINITION OF AN "ENTRY"

For the purpose of the 1990 Cattle Classification an entry shall be interpreted as follows:

All registered cattle, whether owned by one person or by more than one person (individually or jointly) which are maintained on one farm or breeding unit, are considered to be the production of one farm or breeding unit.

Therefore, only one entry per class is eligible from such farm or breeding unit, unless otherwise authorized by the fair.

"Where the same interests are involved in more than one breeding operation, such operations are considered as ONE breeding unit."

NOTE: Cattle must be in the barns by 10:00 a.m. on the day that class is shown and must remain on the grounds until after 5:00 p.m. this rule will be strictly enforced.

NOTE: Straw will be provided.

HERDSMAN COMPETITION

1. General appearance of entries and stable area.
2. Neatness of Exhibitors.
3. Courtesy to the public.

	1st	2nd	3rd
Friday, Sept. 28	\$25.00	\$15.00	\$10.00
Saturday, September 29	25.00	15.00	10.00
Sunday, September 30	25.00	15.00	10.00

Slack Lumber & Supplies Ltd. are donating an attractive and suitably engraved Trophy for the winner of the Herdsman Competition each day.

BEEF CATTLE

DIRECTORS

John Hussack, Chairman; Co-Chairman, Dennis Stoneman; James Hussack, Paul Gallant, Robert Murray, Ralph Hedley, Bob Hudspeth, Greg Bates, Peter Stubbs, Tom Hunter

Exhibitors Please Note:

PERFORMANCE REQUIREMENTS FOR ENTRIES IN CLASSES FOR BREEDING ANIMALS

All breeding class entries must have been tested under an officially recognized Beef Cattle Testing Program.

(1) In the case of animals old enough to have completed test, full official test information including: adjusted 200 day weight, gain on test, and adjusted 365 day weight must be provided by the exhibitor.

(2) In the case of animals not old enough to have completed official test, adjusted 200 day weight must be provided by the exhibitor.

Performance information is to be posted in the stall and on the person showing the animal.

Checking of entries is the responsibility of the exhibition.

Exhibitors are limited to one entry per section, however, the Caledonia Fair Directors have authorized two entries per section to a maximum of two Sections.

The Exhibitor has his choice of Sections in which to make his second entries. Please read rule above "Definition of an entry". This rule must be strictly enforced.

Judging to commence promptly at 1:00 p.m.

Entry Fee will be 15% of Prize Money Won.

ANY BREED OF BEEF CATTLE THAT DOES NOT HAVE 3 EXHIBITORS AND 24 ANIMALS, THE SOCIETY WILL ONLY PAY 50% OF THE PRIZE MONEY.

* * *

All Cattle To Be Halter Broke

NOTE: No Blocking Chutes will be allowed in the bleacher area — Must be kept away from ring and bleachers.

CLASS 12

HEREFORD

To be shown on Sunday, September 30th

- | Sec. | Date of Birth |
|---|--|
| 1. Bull - Calf | born on or after Jan. 1, 1990 |
| | Minimum of six months of age on day of judging |
| 2. Bull - yearling | born April 1, 1989-Dec. 31, 1989 |
| 3. Bull - yearling | born Jan. 1, 1989-Mar. 31, 1989 |
| 4. Grand and Reserve Grand Jr. Bulls | Rosettes |
| 5. Bull | born Jan. 1, 1988-Dec. 31, 1988 |
| 6. Grand and Reserve Grand Champion Bulls | Rosettes |
| 7. Female - Calf | born on or after Jan. 1, 1990 |
| | Minimum of six months of age on day of judging |
| 8. Female - heifer | born April 1, 1989-Dec. 31, 1989 |
| 9. Female - heifer | born Jan. 1, 1989-Mar. 31, 1989 |
| 10. Grand and Reserve Grand Jr. Female | Rosettes |
| 11. Female | born Jan. 1, 1988-Dec. 31, 1988 |
| | with her own 1990, natural, purebred, tattooed calf at foot. Female and calf shall be shown as a unit except that the calf is eligible to be shown as a single animal in Section 14. |
| 12. Female | born prior to Jan. 1, 1988 |
| | with her own 1990, natural, purebred, tattooed calf at foot. Female and calf shall be shown as a unit except that the calf is eligible to be shown as a single animal. |
| 13. Grand and Reserve Grand Champions Female | Rosettes |
| 14. Grand and Reserve Grand Champion Sr. Female | Rosettes |
| 15. Grand and Reserve Grand Champion Female | represented. Must be exhibited in previous classes. At least one animal must be owned by the exhibitor. Limited to one entry per exhibitor. |

All the animals must be from one farm or breeding unit.

Prizes for all Sections other than Champions are:

1st Prize	\$50.00	6th Prize	\$20.00
2nd Prize	\$45.00	7th Prize	\$15.00
3rd Prize	\$35.00	8th Prize	\$12.00
4th Prize	\$30.00	9th Prize	\$10.00
5th Prize	\$25.00	10th Prize	\$ 8.00

* * *

Alternative II to be used for all Beef Classes. All exhibits must be weighed at the show prior to showing, with the birth date, show weight and weight per day of age for all calves and yearlings to be exhibited in individual classes to be posted in the stall.

SPECIAL: A Silver Tray will be awarded to the Grand Champion Hereford Female by Hedley Seeds, Canfield.

SPECIAL: A trophy will be awarded to the Grand Champion Hereford Bull by Robert F. Thompson, Caledonia.

CLASS 14

GALLOWAY

To be shown on Saturday, September 29th

Sections and Prizes same as Class 12 Hereford

SPECIAL: A trophy will be awarded to the Champion Galloway Breeders' Herd by Bud Cunningham.

SPECIAL: A trophy will be awarded to Grand Champion Galloway Bull by John Hussack.

Commercial Production Feature

CLASS 14A MARKET STEERS

To be shown on Saturday, September 29th

This Commercial Production Feature in "Market Steers" is sponsored jointly by the Caledonia Agricultural Society and the Ontario Ministry of Agriculture and Food and will be displayed as a separate exhibit in the open cattle shed.

Open to all breeds.

Three entries in each section to any one Exhibitor.

Steers to be sired by a registered bull.

Steers will be weighed between 10:30 and 11:00 o'clock.

Steers do not have to be blood tested or vaccinated for exhibition at fairs.

Other general rules for all breeds apply.

Steer Classes to be shown at 3:00 p.m. sharp

Entry Fee will be 10% of Prize Money Won

PRIZE MONEY

Sec. 1-3, 5 1st, \$40.00; 2nd, \$35.00; 3rd, \$25.00, 4th, \$20.00;
5th, \$18.00; 6th, \$17.00; 7th, \$16.00; 8th, \$15.00

Sec.

1. Steer, 800 lbs. to 1000 lbs.
Prizes
2. Steer, 1000 lbs. to 1100 lbs.
Prizes
3. Steer, over 1100 lbs.
Prizes
4. Champion and Reserve Champion Steers Rosettes
5. Group of 3 Steers shown in Sections 1, 2 and 3.
Any Breed, owned by ONE Exhibitor.
The rules for Sec. 5 "Group of 3 Steers" will be strictly enforced.
Prizes

* * *

GILBERT DOUGLAS MEMORIAL TROPHY

The Exhibitor of the Grand Champion Steer will receive an attractive and suitably engraved Trophy, donated by the Douglas family, Caledonia.

* * *

DAIRY CATTLE

DIRECTORS

Russell Douglas, Chairman; Ralph Yule, Co-Chairman;
Rodney Fox, John Beattie, Richard Johnson, Bud Cunningham, Ralph Yule,
Bill Richards, Chris Richardson, Robert Young, Bill Dobbin, Russell Smith,
Bob Creighton

CATTLE RING ANNOUNCER
Russell Douglas

Exhibitors Please Note

The checking of entries is the responsibility of the exhibition. Where required, certificates must accompany the entry to the ring.

The maximum total eligible exhibits from a breeding unit is 10 head. For junior female, dry cow and male classes where prize money is offered, exhibits per breeding unit are restricted to a maximum of two exhibits in a maximum of two classes. There is no restriction on multiple exhibits for milking female classes.

A projected record of an inspection report or a production certificate from a program officially approved by the Canadian Milk Recording Board (CMRB) or official breed association document signed and certified by the association is acceptable proof of performance.

A projection of milk production computer printed on an inspection report is proof of performance provided that the inspection report was printed within 60 days of the day of judging and that the projection is based on a lactation period of at least 90 days.

*Please read in General rules "Definition of an Entry"
This rule must be strictly enforced*

Judging of Dairy Cattle to begin promptly at 1:00 p.m.

Entry Fee will be 15% of Prize Money Won.

ANY BREED OF DAIRY CATTLE that does not have 3 EXHIBITORS AND 24 ANIMALS, THE SOCIETY WILL ONLY PAY 50% OF THE PRIZE MONEY.

* * *

CLASS 15

JERSEY

**PLEASE NOTE JERSEYS TO BE SHOWN
SATURDAY, SEPTEMBER 29th**

Sec.		Date of Birth
1.	Female, Calf	Sept. 1, 1989-Feb. 28, 1990
	From a dam with at least 1 completed record with a minimum of 125 BCA for both milk and fat.	
2.	Junior Yearling	Mar. 1, 1989-Aug. 31, 1989
	From a dam with at least one record with the minimum BCA of 125 for both milk and fat.	
3.	Senior Yearling	Sept. 1, 1988-Feb. 28, 1989
	Must be either from a dam with at least one record with a minimum BCA of 125 for both milk and fat or the exhibit must have attained a production record equivalent to a minimum BCA of 125 for both milk and fat.	
4.	Junior and Reserve Champion Female	Ribbons
5.	Female (2 years old)	Sept. 1, 1987-Aug. 31, 1988
	In milk, dry or not yet calved for first time. Must be either from a dam with at least one record with a minimum BCA of 125 for both milk and fat or the exhibit must have attained a production record equivalent to a minimum BCA of 125 for both milk and fat.	
6.	Female (3 years old)	Sept. 1, 1986-Aug. 31, 1987
	In milk or dry. If dry must be within approximately 8 weeks of calving. At least one record with a minimum BCA for both milk and fat.	
7.	Female (4 years old)	Sept. 1, 1985-Aug. 31, 1986
	In milk or dry. If dry, must be within approximately 8 weeks of calving. At least 1 record with a minimum BCA of 125 for both milk and fat.	
8.	Female (5 years old)	Sept. 1, 1984-Aug. 31, 1985
	In milk or dry. If dry, must be within approximately 8 weeks of calving. At least 1 record with a minimum BCA of 125 for both milk and fat.	
9.	Female (mature cow)	Prior to Sept. 1, 1984
	In milk or dry. If dry, must be within approximately 8 weeks of calving. At least 1 record with a minimum BCA of 125 for both milk and fat.	
10.	Senior and Reserve Senior Champion Female	Ribbons

11. Grand and Reserve Grand Champion Female Rosettes
12. Best Udder Class
Judge shall designate best three udders in Section 7, 8 and 9. These designated exhibits shall compete for the first, second and third best udders in the show.
13. Breeders' Herd (bred and owned by Exhibitor):
Group of 4 animals. Not more than one bull and each animal must have been exhibited in one of the above classes for single animals.

The registration certificate for each respective animal must show the exhibitor as "breeder" and as "owner" . . . in both cases either as an individual or in partnership. In other words, the exhibitor may be a "joint owner" of an animal and/or the "joint breeder" of an animal. All the animals must be from one farm or breeding unit.

Prizes for all sections other than Championships and Ribbon Classes are:

1st Prize \$50.00	6th Prize \$20.00
2nd Prize \$45.00	7th Prize \$15.00
3rd Prize \$35.00	8th Prize \$12.00
4th Prize \$30.00	9th Prize \$10.00
5th Prize \$25.00	10th Prize \$ 8.00

SPECIAL: A trophy will be awarded to the Grand Champion Jersey Female by Russell Douglas.

SPECIAL: A trophy will be awarded to Grand Champion Jr. Jersey Female by Chris Richardson.

CLASS 16

GUERNSEY

To be shown on Friday, September 28th

Sections and Prizes same as Class 15 Jersey

SPECIAL: A trophy will be awarded to the Grand Champion Female donated by Western Ontario Breeders Inc.

CLASS 17

AYRSHIRE

Ayrshire Exhibitors Please Note

To be shown on Saturday, September 29th

CLASS 18

DUAL PURPOSE SHORTHORN

Exhibitors Please Note

To be shown on Saturday, September 29th

Sections and Prizes same as Class 15 Jersey

**A trophy will be awarded to the Jr. Champion Dual Purpose Shorthorn
by Bud Cunningham**

**A trophy will be awarded to the Grand Champion
Dual Purpose Cow
by Charles W. Fox & Son**

**NO EXITS OR ENTRANCES TO BE BLOCKED
DUE TO SAFETY REGULATIONS**

FORTY-EIGHTH ANNUAL HALDIMAND COUNTY Haldimand Holstein Show AT HALDIMAND'S CALEDONIA FAIR

CLASS 19 HOLSTEINS

Under the auspices of the Haldimand Holstein Club and
the Caledonia Agricultural Society

FRIDAY, SEPTEMBER 28th, 1990

President, Ian McMillan
Sec.-Treas., Allan Parke

1st Vice-President, Bill Topp
Holstein Rep., Bill Dobbin

JUDGE — Elgin Craig, Arthur, Ontario

Prizes are provided jointly by the Haldimand Holstein Club; the Ontario Livestock Branch; Agriculture Canada and Caledonia Agricultural Society.

RULES and REGULATIONS

The general rules of the Caledonia Agricultural Society are to govern except where special rules of Black and White Show apply. Exhibitors must become members of the Caledonia Agricultural Society by paying the required membership fee.

The maximum total eligible exhibits from a breeding unit is 10 head for money classes. For junior female, dry cow where prize money is offered, exhibits per breeding unit are restricted to a maximum of two exhibits in a maximum of two classes. There is restriction on multiple exhibits for milking female classes.

The Exhibitor shall be the owner as officially recorded on the registration certificate immediately prior to the commencement of judging.

The Haldimand Holstein Show is open to the region of Haldimand-Norfolk.

The registration certificate and the necessary record of Performance certificate must be made available for checking before the commencement of judging.

The Health of Animals Regulations will be those governing the local Fair.

Only 4-H members in Haldimand-Norfolk can be recognized with their 4-H projects in classes 1, 2, 3 and 4.

The "Code of Ethics for Dairy Cattle Exhibitors" must be strictly obeyed.

Animals are to be brought into the ring youngest to eldest (according to age).

All animals to be on grounds by 10 o'clock Friday, September 28, 1990.

Judging will commence promptly at 11:30 a.m.

Cattle must be removed from the grounds before 5:00 p.m.

Entries must be forwarded to the Fair Secretary, Vickie Peart on special forms supplied, on or before September 14, 1990.

NOTE: Cattle not entered by September 14th, cannot be exhibited.

Please read "Definition of an entry" in the general rules.

A catalogue of all entries will be made up for distribution at time of showing.

Entry Fee will be 15% of Prize Money Won.

Special Junior Showman Class — Open to Boy or Girl 15 yrs. or under as of Show Day.

Special Senior Showman Class — Open to Boy or Girl 16-22 yrs. old on Show Day.

Animal must also be shown in one of the Jr. Female Classes.

sec.	Date of Birth
1. Junior Heifer Calf	Dec. 1, 1989-Feb. 28, 1990 Ribbon
2. Senior Heifer Calf	Sept. 1, 1989-Nov. 30, 1989 Ribbon
3. Summer Yearling Heifer	June 1, 1989-Aug. 31, 1989
4. Junior Yearling Heifer	March 1, 1989-May 31, 1989 Ribbon
5. Winter Yearling	Dec. 1, 1988-Feb. 29, 1989
6. Senior Yearling Heifer	Sept. 1, 1986-Nov. 30, 1986 Must be either from a dam with at least one record with a minimum BCA of 125 for milk and fat or the exhibit must have attained a production record equivalent to a minimum BCA of 125 for both milk and fat.
7. Junior and Reserve Junior Champion Female	Rosettes
8. Female Dry Cow. At least one record with a minimum BCA of 125 for both milk and fat. An animal shown in this class cannot be shown in any other class for single animals, or the best udder class, but may be shown in the "Breeders Herd." On the day of the show, must be at least 270 days since the last calving. Cow must be recorded in the owner's record book as dry on the day of judging.	
9. Female (Jr. 2 year old)	Mar. 1, 1988-Aug. 31, 1988 In milk, dry or not yet calved for the first time. Must be either from a dam with at least one record with a minimum BCA of 125 for both milk and fat or the exhibit must have attained a production record equivalent to a minimum BCA of 125 for both milk and fat.
10. Female (Sr. 2 year old)	Sept. 1, 1987-Feb. 28, 1988 In milk, dry or not yet calved for the first time. Must be either from a dam with at least one record with a minimum BCA of 125 for both milk and fat or the exhibit must have attained a production record equivalent to a minimum BCA of 125 for both milk and fat.
11. Female (3 years old)	Sept. 1, 1986-Aug. 31, 1987 In milk or dry. If dry, must be within approximately 8 weeks of calving. At least one record with a minimum BCA of 125 for both milk and fat.
12. Female (4 years old)	Sept. 1, 1985-Aug. 31, 1986 In milk or dry. If dry, must be within approximately 8 weeks of calving. At least one record with a minimum BCA of 125 for both milk and fat.
13. Female (5 years old)	Sept. 1, 1984-Aug. 31, 1985 In milk or dry. If dry, must be within approximately 8 weeks of calving. At least one record with a minimum BCA of 125 for both milk and fat.
14. Female (mature cow)	Born prior to Sept. 1, 1984 In milk or dry. If dry, must be within approximately 8 weeks of calving. At least one record with a minimum BCA of 125 for both milk and fat.
15. Grand and Reserve Grand Champion Female	Rosettes
16. Breeders' Herd (bred and owned by exhibitor)	Group of 4 animals. Not more than one bull.

The registration certificate for each respective animal must show the exhibitor as "breeder" and as "owner" . . . in both cases either as an individual or in partnership. In other words the exhibitor may be a "joint owner" of an animal and/or the "joint breeder" of an animal. All the animals must be from one farm or breeding unit.

17. Best Udder class
Judge shall designate best udders in classes 11, 12, 13 and 14. The designated exhibits shall compete for first, second and third best udders in the show.

Prizes for the above Sections other than Championships and Sections 1, 2, 3, 4, 5 and 17.

1st Prize	\$50.00	6th Prize	\$20.00
2nd Prize	\$45.00	7th Prize	\$15.00
3rd Prize	\$35.00	8th Prize	\$12.00
4th Prize	\$30.00	9th Prize	\$10.00
5th Prize	\$25.00	10th Prize	\$ 8.00

* * *

Premier Exhibitor Banner

An attractive Premier Exhibitor Banner will be presented by Western Ontario Breeders Inc., to the individual, partnership or institution having the largest number of points that have been won in the individual classes by not more than 10 animals owned by the exhibitor. This does not limit the number of animals that may be shown. In the case of jointly owned animals, the joint ownership will be considered as one exhibitor and no part of the points awarded will count toward the individual score of any of the joint owners. Points will be awarded on the following basis:

	1st	2nd	3rd	4th	5th
Senior Milking Females	20	18	16	14	12
Junior Females & Dry Cows	10	9	8	7	6

Premier Breeder Banner

An attractive Premier Banner will be presented by Cargill Grain Co. Ltd. to the individual, partnership or institution having the largest number of points that have been won in the individual classes by not more than 10 animals, bred but not necessarily owned by the winner. In the case of jointly bred animals the prefix of the animal will be followed in awarding the points.

Points will be awarded on the following basis:

	1st	2nd	3rd	4th	5th
Senior Milking Females	20	18	16	14	12
Junior Females & Dry Cows	10	9	8	7	6

* * *

Breeder's Herd

The Haldimand Branch of the United Co-Operatives of Ontario will present a trophy to the owner of the winning Breeder's Herd Section.

* * *

New Exhibitor Trophy

Fulsom Transport Ltd. will present a suitable Trophy to the New Exhibitor with the most points, who has not shown more than two head in any of the past five years.

* * *

B.C.A. Trophy

Lea Metcalfe, Harwill Farms Mobile Feeds, Hagersville, will present a suitable Trophy to the owner of the female with the highest composite B.C.A. of any single record. The winning animal must be in one of the top three placings in her individual section.

* * *

Junior Heifer Calf Trophy

A suitable Trophy will be presented to the owner of the winning Junior calf by the Hagersville Branch of the Royal Bank of Canada.

* * *

First Senior Heifer Calf

Walter Hoskin & Son Farm Equipment will present a suitably engraved Trophy to the owner of the winning Senior calf.

Summer Yearling Trophy

Morris Feed & Farm Supply, Dunnville, will present a suitably engraved Trophy to the owner of the winning Summer Yearling.

* * *

First Junior Yearling

Erie Mutual Fire Insurance Co. will present a suitably engraved Trophy to the owner of the winning Junior Yearling.

* * *

Winter Yearling Trophy

Cayuga Feed & Farm Supply, Cayuga, will present a suitably engraved Trophy to the owner of the winning Winter Yearling.

* * *

Senior Yearling Trophy

Walker Dairy Sales, Aylmer will present a suitably engraved trophy to the owner of the winning Senior Yearling.

* * *

Junior Champion Female Trophy

The Royal Bank, Fisherville Branch, will present an attractive and suitably engraved Trophy to the owner of the Junior Champion Female of the show.

* * *

First Junior Two-Year-Old

The Canadian Imperial Bank of Commerce, Cayuga, will present a suitably engraved Trophy to the owner of the winning Junior Two-Year-Old.

* * *

First Senior Two-Year-Old

The International Stock Food Company will present a suitably engraved Trophy to the owner of the winning Senior Two-Year-Old.

* * *

First Three-Year-Old

The Royal Bank of Canada, Dunnville Branch, will present a suitably engraved Trophy to the owner of the winning Three-Year-Old.

* * *

First Four-Year-Old

Telstra Dairy Equipment, Dunnville will present an attractive and suitably engraved Trophy to the owner of the winning Four-Year-Old.

* * *

First Five-Year-Old

Hunsinger and Son Electric, Fisherville, will present an attractive and suitably engraved Trophy to the owner of the winning Five-Year-Old.

* * *

First Mature Cow

Cowan's Farm Supply Ltd., Dunnville, will present an attractive and suitably engraved Trophy to the owner of the winning mature cow, section 11.

First Dry Cow

Minor Bros. Farm supply will present a suitably engraved Trophy to the owner of the First Dry Cow.

* * *

Grand Champion Female

The Canadian Imperial Bank of Commerce, Dunnville, will present an attractive Banner to the owner of the Grand Champion Female.

* * *

Reserve Grand Champion Female

The Caledonia Branch of the Bank of Nova Scotia will donate a suitably engraved Trophy to the owner of the Reserve Grand Champion Female.

* * *

Best Udder Trophy

Robert Doughty, Nanticoke is donating an attractive and suitably engraved Trophy to the owner of the winning cow in the Best Udder Class.

* * *

Senior Showmanship Trophy

A suitable Trophy will be presented to the winner in the Senior Showmanship class by the Canadian Imperial Bank of Commerce, Jarvis.

* * *

Junior Showmanship Trophy

A suitably engraved Trophy will be presented to the winner in the Junior Showmanship class by Thompson Fuels, Caledonia.

* * *

Contestants in Special Showman Classes
sponsored by Thompson Fuels, Caledonia.

SHEEP

FRIDAY, SEPTEMBER 28th

DISTRICT 4 REGIONAL SHEEP SHOW CALEDONIA FAIR

*As Presented by District 4 Sheep Directors
Open to District 4 Breeders Only*

Judging is to commence at 9:30 a.m., Friday, September 28th

DISTRICT 4 COMMITTEE

Gerald Comfort, Chairman; Lloyd Deeks,
Carol Payne, Donna Norsworthy

CALEDONIA FAIR SHEEP COMMITTEE

Wilson Douglas, Chairman; Don Douglas,
Alice Guthrie, J.M. Chapman, Mike Jones,
Donald McBlain, David Peart, Warren Webb

DEFINITION OF AN ENTRY:

All Registered Sheep whether owned by one person or by more than one person (individually or jointly) which are maintained on one farm or breeding unit, are considered to be the production of one farm or breeding unit. Where the same or common interest are involved in more than one sheep breeding operation, such operations are considered as one breeding unit. Only one entry per class is eligible from such farm or breeding unit, except the fair may authorize two entries per class in a maximum of two classes. All entries must be owned by and registered in the name of the exhibitor.

Prize money as follows:

1st Prize	*30.00	6th Prize	*12.00
2nd Prize	*25.00	7th Prize	*10.00
3rd Prize	*20.00	8th Prize	* 8.00
4th Prize	*18.00	9th Prize	* 7.00
5th Prize	*15.00	10th Prize	* 5.00

RULES and REGULATIONS

- The following organizations will contribute funds for the purpose of holding a District 4 Regional Sheep Show in conjunction with the Caledonia Fair.
Ontario Sheep Marketing Agency..... 25% up to *100.
Caledonia Agricultural Society Balance
- Competition will be restricted to:
Breeders residing within District 4 comprised of the Regions of Hamilton-Wentworth, Haldimand-Norfolk, Niagara and Brant County.
- Sheep must be on the grounds not later than 9:00 a.m. Judging to commence at 10 a.m. No animal will be permitted to leave the grounds previous to 5:00 p.m.
- All animals must be registered in the name of the exhibitor, except for Commercial Classes. Exhibitors must present registration certificates at the time of showing. Any animal will be barred if the exhibitor fails to provide proof of ownership.
- Exhibitors will not be permitted to make more than 2 entries in 2 classes for single animals and more than 1 entry in flock and market lamb classes.

6. Substitute animals may be entered before 9:30 a.m. in place of entries already made.
7. Each exhibitor shall pay a 1990 Exhibitor Fee (\$4.00) to the Caledonia Agricultural Society. Entry fee will be 20 percent deducted from prize money won.
8. Each exhibitor must be a member of the District 4 Ontario Sheep Marketing Agency. Membership may be obtained at time of entry. 4-H members owning their own lambs will be exempt from \$10.00 membership to District 4.
9. All classes must be judged in the ring to be eligible for prize money regardless of the number of entries.
10. General rules of the Caledonia Fair will apply in all cases.
11. To be eligible for Federal Prize Money, each breed must be shown separately and have at least 3 exhibitors and at least 12 animals at Class A or B Fairs.
12. Entries in "full mouth milk teeth" classes must have completed their Record of Performance (R.O.P.) test. Beginning in 1980, all entries will be requested to have completed testing. This rule applies to pure bred classes only.

SHEEP CLASSIFICATION

1. **NUMBER OF CLASSIFICATIONS FOR SHEEP** — The following breeds must be shown in short fleece (staple less than 1 inch or 2.50 cm): Border Cheviot, Dorset, Hampshire, Oxford Down, Shropshire, Southdown, Suffolk at shows that fall between April 1 and October 14 inclusive.

The same breeds mentioned above are allowed to be shown at shows that fall between October 15 and March 31, in staple length not more than 1.5 inches or 3.8 cm.

Other breeds may be shown in short of full fleece at the discretion of the fair.

The number of breeds that may be exhibited by an exhibitor is at the discretion of the fair.

Also the fair may authorize two entries per class in a maximum of two single classes.

2. **PERFORMANCE REQUIREMENTS** — All exhibits must have their Record of Performance (R.O.P.) test, (100 day weight).

- CLASS 20 — SUFFOLK
- CLASS 21 — LEICESTER
- CLASS 22 — SOUTHDOWN
- CLASS 23 — DORSET
- CLASS 24 — BORDER CHEVIOT
- CLASS 25 — HAMPSHIRE

Sec.

1. Ewe — "yearling" (3rd pair of temporary incisors must be in place). Born and bred in Canada.
2. Ewe — (First pair of temporary incisors must be in place). Born the property of the exhibitor.
3. Grand and Reserve Champion Ewe Rosette
4. Ram — "yearling" (3rd pair of temporary incisors must be in place).
5. Ram — (First pair of temporary incisors must be in place). Born the property of the exhibitor.
6. Grand and Reserve Champion Ram Rosette
7. Get of Sire — Born the property of the exhibitor. A group of three animals, first pair of temporary incisors must be in place, by the same sire. Both sexes may be represented. (Animals may or may not have been shown in previous classes).
8. Breeders Flock — (Bred and owned by exhibitor). A group of four animals. Both sexes to be represented. Each animal in the group must have been exhibited in one of the preceding classes. All animals in the group to be of one breed.

CLASS 27

SHEEP SPECIALS

1. **BEST FLOCK**, any breed —
The Exhibitor of the Champion Flock of Sheep, any breed will receive an attractive and suitably engraved Trophy donated by James McBlain & Son, Caledonia.
2. **Commercial Breeders' Class** —
Grade or Crossbred Yearling Ewe.
Exhibitors in purebred ewe classes not eligible to show grades of that breed.
6 prizes of \$10.00 each.
3. **Commercial Ewe Lamb**; 6 prizes of \$10.00 each.
Not more than two entries per exhibitor.
4. **Champion Commercial Ewe** —
1st Prize Sec. 2 and 1st Prize Sec. 3.
The Exhibitor of the Champion Commercial Ewe will receive the Lyndee Acres Trophy.
(Must be won twice before permanent possession.)
5. **SPECIAL** by Wilson Douglas, Caledonia.
Best pair of Yearling Ewes, any breed.
Prize — A suitably engraved trophy.
6. **SPECIAL** by Shady Lon Farms.
Best pair of Ram Lambs, any breed.
Prize — A suitably engraved trophy.
7. **SPECIAL** by Denis and Jean Crankshaw.
Best flock of Sheep. Long Wool blend. A perpetual trophy.
8. **SPECIAL** by Amos Kitchen.
Best Get of Sire — A suitable award.

Commercial Production Feature

CLASS 27A

MARKET LAMBS

To be shown on Friday, September 28th

Entry Fee 10% of Prize Winnings.

1. **Market Lamb**: Ewe or wether, not over 110 lbs. and not shown in regular classes.
Not more than 1 entry by any Exhibitor or breeding unit.

Prizes in Class 27A are:

1st Prize	\$15.00	7th Prize	\$ 9.00
2nd Prize	\$14.00	8th Prize	\$ 8.00
3rd Prize	\$13.00	9th Prize	\$ 7.00
4th Prize	\$12.00	10th Prize	\$ 6.00
5th Prize	\$11.00	11th Prize	\$ 5.00
6th Prize	\$10.00	12th Prize	\$ 5.00

The Exhibitor of the Champion Market Lamb will also receive an attractive and suitably engraved Trophy, donated by Archie Bain.

PIGS

Commercial Production Feature

CLASS 28

MARKET HOGS

DIRECTORS

Richard Harrison, Chairman; Don Farrell, Co-Chairman;
James McBlain

Entry Fee 10% of Prize Winnings.

RULES and REGULATIONS

One hog from one litter or pen to be exhibited by a breeder or feeder and may be pure bred, grade or cross bred.

Only one entry from any one farm or exhibitor.
Maximum 10 entries.

The slaughtered carcasses will be returned for exhibit on all 4 days of the Fair, September 27, 28, 29, 30.

Entries must be received by Vickie Peart, Secretary of the Fair, not later than Friday, September 14th. Details of shipment can be arranged at that time.

Sec. 1 — Single hog slaughtered previous to Fair.

PRIZES

\$20.00, \$18.00, \$16.00, \$14.00, \$12.00 and \$10.00
to all other creditable entries.

Exhibitors Please Note — The trucking of the single market hog will be paid for by the Agricultural Society.

The winner of the Market Hog Carcass will receive an attractive and suitably engraved trophy donated by Bud Cunningham.

GOATS

SATURDAY, SEPTEMBER 29th

DIRECTORS — David Peart, Chairman;
Mike Jones; Warren Webb, Grant Howley

This show is sanctioned by the Canadian Goat Society

All goats must be in their pens by 9 a.m. on Saturday, September 29th, 1990 in order that tattoos and registration certificates may be checked. Judging to commence at 10:00 a.m. As soon as you unload, move your vehicle.

Goats must remain penned until 5:00 p.m. on Saturday, September 29, 1990.

All goats must be registered with the Canadian Goat Society.

The base date for calculating the age of an animal to be shown September 29, 1990 the date the animal is to be judged.

There will be no pre-show milkout. A doe with a hard, distended udder will be disqualified at the discretion of the judge.

All animals shown in special classes MUST have been shown in their regular classes.

Exhibitors are permitted to show 2 entries per section.

All entries to be made to Caledonia Agricultural Society, Box 1000, Caledonia, Ontario NOA 1N0 by September 14th, 1990.

Entry fee will be 10% of prize money won.

All exhibitors to wear white.

All exhibitors must purchase an Exhibitors card at \$4.00.

General rules of Caledonia Agricultural Society will apply in all cases.

CLASSES 29

CGS JUDGE

Prize money will be paid to the top five (5) animals in each of the regular classes as follows: 1st \$25.00, 2nd \$20.00, 3rd \$15.00, 4th \$13.00, 5th, \$11.00. Ribbons will be given to 5th placing.

CLASS 29 — ALPINE

CLASS 29A — NUBIAN

CLASS 29B — SAANEN

CLASS 29C — TOGGENBURG

CLASS 29D — RECORDED GRADE

JUNIOR DIVISION:

The Junior Division consists of does under 24 months of age that are not in milk and have never freshened.

1. Junior Kid — over 3 months, under 9 months.
2. Senior Kid — over 9 months, under 24 months.

SENIOR DIVISION:

The Senior Division consists of does that have ever freshened or are in milk.

3. Under 2 years of age.
4. 2 years and under 4 years of age.
5. 4 years of age and over.
6. Grand and Reserve Grand Champion — Rosette.

SPECIAL CLASSES 29F

1. Best Udder in show and milk out — Rosette.
2. Best Doe in show — Rosette.
3. Best Herd — Open to all classes, to consist of 4 does of one breed. Must be owned by the Exhibitor. One entry per exhibitor. \$20.00. Rosette.
4. Special Showmanship — Open to boys and girls 15 years and under. (Maximum 2 entries per breeding unit) 1st - \$15.00; 2nd - \$10.00; 3rd - \$8.00; 4th - \$6.00; 5th - \$4.00 and \$4.00 to all other entries.
5. Special Showmanship — Open to exhibitors 16 yrs. and over. 1-5 Rosettes.
6. Small award for new exhibitor with highest points.

The Exhibitor of the Best Doe in the show will receive an attractive and suitably engraved trophy donated by David Peart.

The Exhibitor of the winning Best Udder in the goat show will receive an attractive and suitably engraved trophy donated by Hewitts Dairy Ltd.

The winner of the Best Herd in the goat show will receive an attractive and suitably engraved trophy donated by Cayuga Feed & Farm Supply.

POULTRY

DIRECTORS

James Harrison, Co-Chairman; James Pearce, Co-Chairman;
John Douglas, Arthur Thompson, James McWilliams,
Bob Hudspeth, Webb Slack, Dave Weir

Poultry must be on grounds and placed in the Poultry Building between 6:00-10:00 p.m. Wednesday, September 26th

Judging will commence at 9:00 a.m. sharp, September 27th

Feed and reasonable care will be supplied all entries.

The closing date and deadline for making entries is Friday, September 14th **Absolutely no added entries the day of showing.** Exhibitors are allowed maximum of two entries in each Section.

PRIZES

1st, \$2.75; 2nd, \$2.50; 3rd, \$2.25

Entry Fee 25 cents for each single entry.

All entry fees must be paid in full at the time of making entry.

All completed Entry Tags will be attached to the pens previous to the opening date of the Fair.

Due to our very limited accommodations, only the first 500 entries received for poultry, pigeons, rabbits, and Children's Pets will be accepted. If you wish to show at Caledonia, please make sure you forward your entry list at an early date.

All Poultry must remain in the pens until 6:00 o'clock on Sunday afternoon, September 30.

"CHAMPION BIRD OF THE SHOW"

The Exhibitor of the "Champion Bird of the Show" will receive an attractive and suitably engraved trophy donated by Grand River Home Hardware, Caledonia.

CLASS 30

POULTRY

Plymouth Rock, White		Cornish, A.V.	
1. " " Cock	37. " " Cock		
2. " " Hen	38. " " Hen		
3. " " Cockerel	39. " " Cockerel		
4. " " Pullet	40. " " Pullet		
Plymouth Rock, A.O.V.		Ancona, A.V.	
5. " " Cock	41. " " Cock		
6. " " Hen	42. " " Hen		
7. " " Cockerel	43. " " Cockerel		
8. " " Pullet	44. " " Pullet		
Columbian Plymouth Rock		Modern Game, A.V.	
9. " " Cock	45. " " Cock		
10. " " Hen	46. " " Hen		
11. " " Cockerel	47. " " Cockerel		
12. " " Pullet	48. " " Pullet		
Wyandotte, White		Game, A.V.	
13. " " Cock	49. " " Cock		
14. " " Hen	50. " " Hen		
15. " " Cockerel	51. " " Cockerel		
16. " " Pullet	52. " " Pullet		
Wyandotte, A.O.V.		Any Other Variety (Correctly Named)	
17. " " Cock	53. " " Cock		
18. " " Hen	54. " " Hen		
19. " " Cockerel	55. " " Cockerel		
20. " " Pullet	56. " " Pullet		
Minorca, Black s.c.		Barred Rock, bred to lay	
21. " " Cock	57. " " Cock		
22. " " Hen	58. " " Hen		
23. " " Cockerel	59. " " Cockerel		
24. " " Pullet	60. " " Pullet		
Leghorn, White s.c.		White Rock, bred to lay	
25. " " Cock	61. " " Cock		
26. " " Hen	62. " " Hen		
27. " " Cockerel	63. " " Cockerel		
28. " " Pullet	64. " " Pullet		
Leghorn, A.O.V.		Leghorn, White, bred to lay	
29. " " Cock	65. " " Cock		
30. " " Hen	66. " " Hen		
31. " " Cockerel	67. " " Cockerel		
32. " " Pullet	68. " " Pullet		
Rhode Island Red, A.V.		Rhode Island Red, bred to lay	
33. " " Cock	69. " " Cock		
34. " " Hen	70. " " Hen		
35. " " Cockerel	71. " " Cockerel		
36. " " Pullet	72. " " Pullet		

New Hampshire Red, bred to lay

73. " " Cock
74. " " Hen
75. " " Cockerel
76. " " Pullet

Sections 1-7 (inclusive)
Must be Standard Poultry

Bantams, Gold or Silver Seabright

77. " " Cock
78. " " Hen
79. " " Cockerel
80. " " Pullet

Bantams, Rhode Island Red

81. " " Cock
82. " " Hen
83. " " Cockerel
84. " " Pullet

Bantams, Japanese A.V.

85. " " Cock
86. " " Hen
87. " " Cockerel
88. " " Pullet

Bantams, A.V.

89. " " Cock
90. " " Hen
91. " " Cockerel
92. " " Pullet

Bantams, Mille Fleur, A.V.

89A. " " Cock
90A. " " Hen
91A. " " Cockerel
92A. " " Pullet

Bantam, Cochin Black or White

93. " " Cock
94. " " Hen
95. " " Cockerel
96. " " Pullet

Cochin, A.V.

97. " " Cock
98. " " Hen
99. " " Cockerel
100. " " Pullet

Bantams, Rose Comb Black or White

101. " " Cock
102. " " Hen
103. " " Cockerel
104. " " Pullet

Bantams, Cornish A.V.

101A. " " Cock
102A. " " Hen
103A. " " Cockerel
104A. " " Pullet

Bantams, Old English Duckwings

105. " " Cock
106. " " Hen
107. " " Cockerel
108. " " Pullet

Bantams, Game, A.O.V.

109. " " Cock
110. " " Hen
111. " " Cockerel
112. " " Pullet

Old English Black Red Game

113. " " Cock
114. " " Hen
115. " " Cockerel
116. " " Pullet

Bantams, Leghorn, A.V.

117. " " Cock
118. " " Hen
119. " " Cockerel
120. " " Pullet

Bantams, Modern Game, A.V.

121. " " Cock
122. " " Hen
123. " " Cockerel
124. " " Pullet

Bantams, Wyandotte, A.V.

125. " " Cock
126. " " Hen
127. " " Cockerel
128. " " Pullet

Silkie, A.V.

129. " " Cock
130. " " Hen
131. " " Cockerel
132. " " Pullet

133. Duck, Pekin	Male
134. Duck, Pekin	Female
135. Duck, Rouen	Male
136. Duck, Rouen	Female
137. Duck, Call	Male
138. Duck, Call	Female
139. Duck, Indian	Male
140. Duck, Indian	Female
141. Duck, A.O.V.	Male
142. Duck, A.O.V.	Female

CLASS 30A

PIGEONS

The same Rules, Entry Fees and Prizes will apply as are found in Class 30 — Poultry.

Sec.	Sec.
1. Fantail, A.V. — Male	7. Tumbler, A.V. — Male
2. Fantail, A.V. — Female	8. Tumbler, A.V. — Female
3. Homer, A.V. — Male	9. Roller, A.V. — Male
4. Homer, A.V. — Female	10. Roller, A.V. — Female
5. Kings, A.V. — Male	11. Pigeon, A.O.V. — Male
6. Kings, A.V. — Female	12. Pigeon, A.O.V. — Female

CLASS 30B

RABBITS

The same Rules, Entry Fees and Prizes will apply as are found in Class 30 — Poultry.

The Exhibitor of the Champion Rabbit in Class 30B will receive an attractive and suitably engraved trophy donated by Caledonia Garden Centre & Feed Supplies.

- | | | | |
|------|---------------------------------|------|----------------------------------|
| Sec. | 1. New Zealand, A.V. — Male | Sec. | 9. Rabbit, A.V. — Male, Small |
| | 2. New Zealand, A.V. — Female | | 10. Rabbit, A.V. — Female, Small |
| | 3. Dutch, A.V. — Male | | 11. Polish, Male |
| | 4. Dutch, A.V. — Female | | 12. Polish, Female |
| | 5. Dwarf, A.V. — Male | | 13. California, Male |
| | 6. Dwarf, A.V. — Female | | 14. California, Female |
| | 7. Rabbit, A.O.V. — Male, Lop | | |
| | 8. Rabbit, A.O.V. — Female, Lop | | |

• • •

CLASS 30C

CHILDREN'S PETS

(For Children 14 years and under)

NO ENTRY FEE

A pair constitutes a male and female. The definition of Children's Pets will be classified by the Judge and Committee.

Entries must be made with the Secretary and not on School Entry Tags. Only one entry in each section to any Exhibitor.

The closing date and deadline for making entries is **September 15th**. Absolutely no added entries the day of showing.

Sec.		1st	2nd	3rd	4th
1.	Pair White Rabbits	\$2.00	\$1.75	\$1.50	\$1.25
2.	Pair Rabbits, A.O.V.	2.00	1.75	1.50	1.25
3.	Pair Rabbits, under 3 months, white ...	2.00	1.75	1.50	1.25
4.	Pair Rabbits, under 3 months, A.O.V. ...	2.00	1.75	1.50	1.25
5.	Pair Pigeons, (fancy)	2.00	1.75	1.50	1.25
6.	1 Guinea Pig	2.00	1.75	1.50	1.25
7.	1 Rabbit, any variety, Male	2.00	1.75	1.50	1.25
8.	1 Rabbit, any variety, Female	2.00	1.75	1.50	1.25

**Commercial Production Feature
GRAIN, SEEDS, ETC.**

GRAIN

This year "Grain" is being featured as a "Commercial Production Feature" at the Caledonia Fair and will be displayed as a separate exhibit in the Exhibition Hall. In addition to the competitive classes there will be an Educational Exhibit.

This competition is open to the world. Display bags will be supplied by the Society. All sheaves must measure at least 6" at centreband and be mounted on a self-supporting stand.

All entries must be close to specified requirements in order to be judged.

All exhibits in this Class must be placed in the Exhibition Hall between 6:00 p.m. and 10:00 p.m. on Wednesday evening, September 26th and remain until 6:00 p.m. on Sunday, September 30th

1990

**The 118th
Caledonia Fair**

**Thursday, September 27th to
Sunday, September 30th**

**at the Caledonia Fairgrounds
on Highway 54**

THE HOME OF
HALDIMAND COUNTY'S
CALEDONIA FAIR



Admission Fees

Thursday September 27th — SENIORS' DAY
Admissions \$2.00 all day on Thursday.

Friday, September 28th — Adults \$4.00, High School Students \$2.00, Public School and under free until 5 p.m.

Saturday, Sept. 29th — Adults \$4.00, Children between the age of 6 and 14 years \$1.00.

Sunday, Sept. 30th — Adults \$4.00, Children between the age of 6 and 14 years \$1.00.

Friday Night, September 28th, Saturday Night, September 29th — Adults \$4.00, Children between the age of 6 and 14 years \$1.00.

Grandstand will be free both afternoons and evenings.

Limited car parking on the grounds and on the square — \$2.00.

Thursday, Sept. 27th

9:00 a.m. — Gates Open

9:00 a.m. — Judging
 all exhibits in the Exhibition Hall
 Poultry and Children's Pets
 All 4-H and Jr. Farmer Livestock Classes

Junior Farmer & 4-H Club Achievement Day

3:00 p.m. — Exhibition Hall open to spectators

7:00 p.m. — "FARMER OLYMPICS"

10:00 p.m. — Buildings close

Friday, Sept. 28th

9:00 a.m. — Gates Open

Public School children and under free on Friday until 5:00 p.m.

Conklin Shows Special Rates For Children

9:30 a.m. — Judging of District 4 Sheep
 10:30 a.m. — Pet Show on Special Events Platform
 11:30 a.m. — Haldimand Holstein Club Show
 1:00 p.m. — Judging of Dairy Classes
 1:30 p.m. — Light Horse Judging and Track Events

6:30 p.m. — "JUST FOR FUN" Inter County High School Competition

10:00 p.m. — Buildings close

Saturday, Sept. 29th

9:00 a.m. — Gates Open

10:00 a.m. — Heavy Horse Judging

11:00 a.m. — Light Horse Judging and Track Events
 Conklin Shows open on the midway

11:00 a.m. — Dairy Goat Show and Judging

1:00 p.m. — Beef and Dairy Cattle Judging

Baby Show in Special Events Tent

Registration 1:00 p.m.

Judging to commence at 2:00 p.m.

7:30 p.m. — DEMOLITION DERBY

10:00 p.m. — Buildings close

Sunday, Sept. 30

12:00 noon — Gates Open

Conklin Shows on Midway

Craft Show in Special Events Tent

Livestock Display in Cattle Barns

12:30 p.m. — Western Horse Show

1:00 p.m. — Hereford Show

1:30 p.m. — Harness Racing and Pari-Mutuel Wagering

6:00 p.m. — Exhibits removed from Exhibition Hall

Homecraft Section

Be sure to visit the Exhibition Hall

Open daily at 10:00 a.m.

Excellent demonstrations & displays

SPECIAL EVENTS PLATFORM

Outside the Exhibition Hall

Continuous Entertainment and Contests

Friday, Saturday & Sunday
 Afternoons

Something for everyone!!

DIRECTORS

Ralph Yule, Chairman; Richard Harrison, Co-Chairman;
Robert Cruickshank, Stan Farrell, Ken Lang, Mark Peart, David Peart,
Carl Thompson, John Wickett

Entry Fee 10% deducted from winners
NOTE: Peck = 1/4 Bushel

CLASS 31

PRIZE MONEY

	1st	2nd	3rd	4th	5th
Sec. 1-5, 11-13, 18-28	\$10.00	\$ 9.00	\$ 8.00	\$ 7.00	\$ 6.00
Sec. 6-10, 14-16	6.00	5.00	4.00	3.00	2.00
Sec. 17 + 27	20.00	15.00	12.00	10.00	7.00

Sec.

1. Fall Wheat, 1 peck
2. Barley, 1 peck
3. Late Oats, 1 peck
4. Early Oats, 1 peck
5. Soyabean, 1 peck
6. Fall Wheat, 1 peck, uncleaned
7. Barley, 1 peck, uncleaned
8. Late Oats, 1 peck, uncleaned
9. Early Oats, 1 peck, uncleaned
10. Canola, 1 peck, uncleaned
11. Clover Seed, Red, 1 peck
12. Timothy Seed, 1 peck
13. Trefoil Seed, 1 peck

Sec.

14. 6 Ears Hybrid Corn, under 2800 Heat Units
15. 6 Ears Hybrid corn, over 2800 Heat Units
16. 4 Stalks of Grain Corn
17. Bushel Hybrid Corn on Cob
18. 1 Peck of Shelled Hybrid Corn
19. Sheaf of Winter Wheat
20. Sheaf of Barley
21. Sheaf of Oats
22. Sunflower largest head (6 inch stalk)
23. Sheaf of Sorghum — 6 stalks

CORN SPECIAL BY MAPLEFOREST FARMS & ELEVATORS

The Exhibitor of the Champion Peck of Shelled Corn at the 1990 Caledonia Fair will receive an attractive and suitably engraved award, presented by Mapleforest Farms & Elevators, owned and operated by John K. Peart and Son.

The following sections open only to Competitors in the Field Crop Competitions

24. Wheat, 1 peck (uncleaned)
25. Soybeans (shelled), 1 peck (uncleaned)
26. Wheat, 1 peck
27. Cobcorn, 1 bushel
28. Soybeans, 1 peck

Sections 24 and 25 exhibits are to be taken from the combine. Must not be cleaned or buffed.

* * *

The Exhibitor of the Champion Sheaf of Grain will receive an attractive and suitably engraved Trophy, donated by O'Neils Farm Equipment, Binbrook, Ontario.

The Exhibitor with the most number of points in Class 31 will receive an attractive and suitably engraved Trophy donated by W.J. Heaslip Ltd., Nelles Corners.

*1st prize, 5 points; 2nd prize, 4 points; 3rd prize, 3 points;
4th prize, 2 points; 5th prize, 1 point*

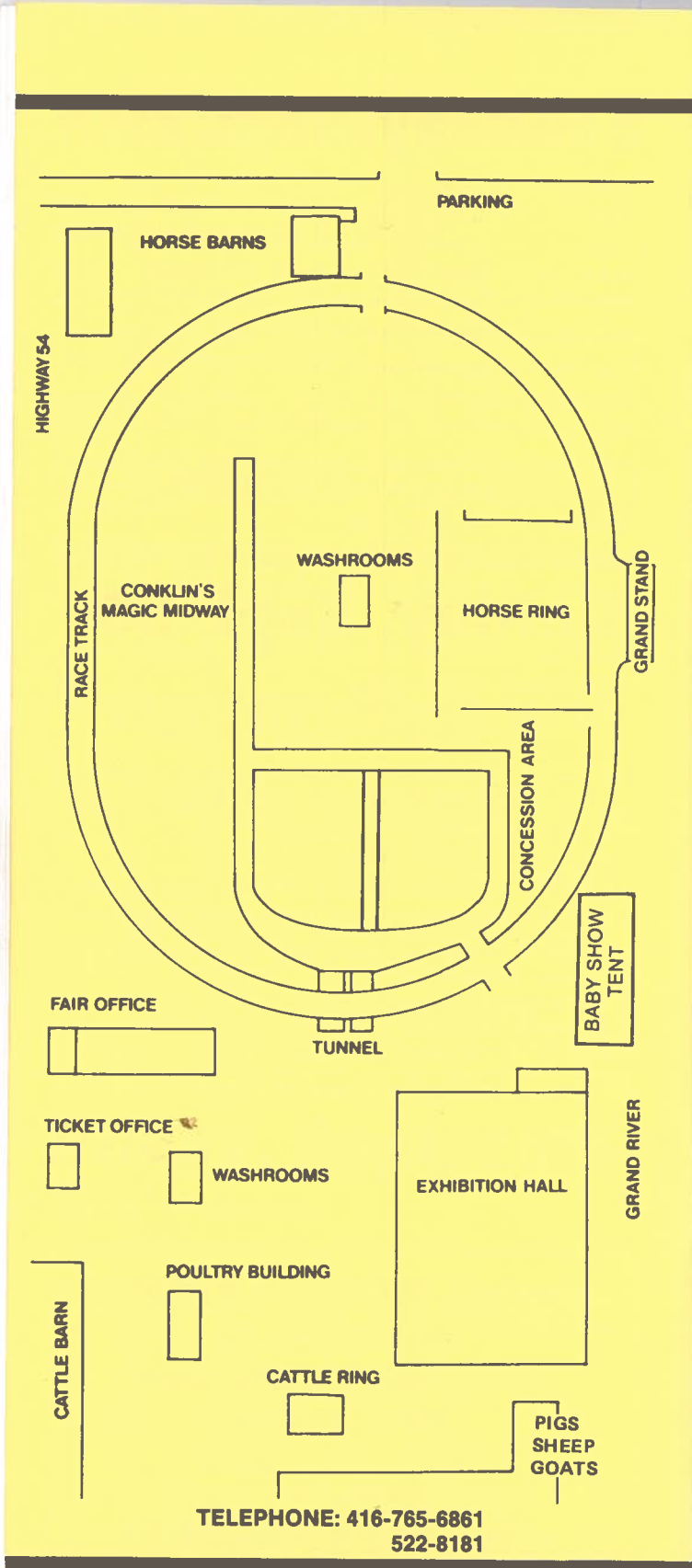

Commercial Production Feature HAY

DIRECTORS

David Lang, Chairman; Greg Bates, John Hussack, Don Berry,
Carl Thompson, Donald McBlain, John Wilkieson

This class is open to the world.

This Commercial Production Feature in "Hay" is sponsored jointly by the Caledonia Agricultural Society and the Ontario Ministry of Agriculture and Food and will be displayed as a separate exhibit in the Exhibition Hall. In addition to the competitive classes there will be an educational exhibit.

Bales may be any shape or size but most weigh 25 pounds to 75 pounds.
This weight rule will be strictly enforced.

Bales and Loose Hay must be properly cured.

Bales must be as they come from Baler in field.

Loose Hay will be packed in one bushel hampers.

All exhibits in this Class must be placed in the Exhibition Hall between 6:00 p.m. and 10:00 p.m. on Wednesday evening, September 26th and must remain until 6:00 p.m. on Sunday, September 30th.

Entry Fee 10% deducted from winners

CLASS 31A

All hay must be mechanically harvested

Sec.

1. One bale Red Clover Hay, first cutting.
2. One bale Red Clover Hay, second cutting.
3. One bale Grass Hay, first cutting.
4. One bale Alfalfa Hay, first cutting.
5. One bale Alfalfa Hay, second cutting.
6. One bale Alfalfa, direct seeding.
7. One bale Birdsfoot Trefoil and Grass, first cutting.
8. One bale Mixed Hay, first cutting.
9. One bale Mixed Hay, second cutting

Prizes for all bale sections are:
1st, \$7.00; 2nd, \$6.00; 3rd, \$5.00; 4th, \$4.00;
5th, \$3.00; 6th, \$2.00; 7th, \$1.00; 8th, \$1.00

10. One bushel hamper Loose Red Clover Hay
11. One bushel hamper Loose Alfalfa Hay
12. One bushel hamper Mixed Hay
13. One bushel hamper Birdsfoot Trefoil and Grass
14. One Peck Bag Haylage

Prizes for all hamper sections are:
1st, \$6.00; 2nd, \$5.00; 3rd, \$4.00; 4th, \$3.00;
5th, \$2.00; 6th, \$1.00; 7th, \$1.00; 8th, \$1.00

SPECIAL BY CLARKE SMITH

The Exhibitor of the Champion Hamper will receive an attractive and suitably engraved Trophy, donated by Clarke Smith.

SPECIAL BY CIBC, HAGERSVILLE

The Exhibitor of the Champion Bale will receive an award donated by CIBC, Hagersville, Manager P. McCaw.

SPECIAL BY JJ AGRIMART, CLAEDONIA

The Exhibitor with the most points in Class 31A will receive an award donated by JJ Agrimart.

*1st prize, 5 points; 2nd prize, 4 points; 3rd prize, 3 points;
4th prize, 2 points; 5th prize, 1 point*

ROOTS, VEGETABLES & FRUIT

COMMERCIAL PRODUCTION FEATURE

This Commercial Production Feature in "Roots, Vegetables and Fruit" is sponsored jointly by the Caledonia Agricultural Society and the Ontario Ministry of Agriculture and Food and will be displayed as a separate exhibit in the Exhibition Hall.

DIRECTORS

Dennis Stoneman, Chairman; Russell Douglas, Don Carlin, Eugene Colwell,
Stanley Jerome, Elroy Thompson, Don Forbes, Dave Wickett

All exhibits in this class must be placed in the Exhibition Hall between 6:00 p.m. and 10:00 p.m. Wednesday evening, September 26th and remain until 6 p.m. on Sunday, September 30th.

RULES

1. The largest vegetables will not necessarily win.
2. Stems must be left on pumpkins and squash.
3. All classes of A.O.V. must be correctly named.

Entry Fee 10% deducted from winners.

STANLEY JEROME SPECIAL

The exhibitor of the 1st prize collection of Vegetable Sec. 51 will receive an award donated by Stanley Jerome.

CLASS 32

All Classes of A.O.V. Varieties must be named.

FIELD ROOTS

Sec.	1st	2nd	3rd	4th
1. Heaviest Pumpkin or Squash	\$20.00	\$15.00	\$10.00	\$5.00
2. Heaviest Pumpkin (Jack O Lantern type)	20.00	15.00	10.00	5.00
3. Potatoes, White A.O.V., 18	3.50	3.00	2.50	
4. Potatoes, Early Variety, named, 18	3.50	3.00	2.50	
5. Potatoes, Red AV, 18 in Trays	3.50	3.00	2.50	
6. Collection of Potatoes, 3 varieties, 4 quart basket of each	8.00	7.00	6.00	
7. Pyramid of Potatoes, 18" square at base	8.00	7.00	6.00	

NOTE: Entries in Sec. 1 & 2 may be reclassified by the Committee or Judge if incorrectly identified.

GARDEN VEGETABLES

Sec.	1st	2nd	3rd
8. Cabbage, red, 3 heads	1.50	1.25	1.00
9. Cabbage, green, late, 3 heads	1.50	1.25	1.00
10. Cabbage, A.O.V., 3 heads	1.50	1.25	1.00
11. Cauliflower, 3 heads	1.50	1.25	1.00
12. Carrots, table, 6 roots	1.50	1.25	1.00
13. Table Beets, 6 roots	1.50	1.25	1.00
14. Parsnips, six	1.50	1.25	1.00
15. Onions, Spanish, 12	2.50	2.00	1.50
16. Yellow Cooking Onions, 12	2.50	2.00	1.50
17. Onions, A.O.V., 12	2.50	2.00	1.50

Sec.	1st	2nd	3rd
18. Display of Onions, tastefully displayed, any or all varieties, on a tray supplied 12" x 16"	5.00	4.00	3.00
19. Largest Onion, A.V.	1.50	1.25	1.00
20. Rope of Onions, at least 24" long	10.00	8.00	6.00
21. Onions, pickling, 2 quart basket	1.50	1.25	1.00
22. Brussell Sprouts, 2 quart basket	1.50	1.25	1.00
23. One plant of Parsley, pot grown	1.50	1.25	1.00
24. Peppers, hot red, three	1.50	1.25	1.00
25. Peppers, sweet red, three	1.50	1.25	1.00
26. Peppers, sweet green, three	1.50	1.25	1.00
27. Display of mixed vegetables, 12" x 16", not less than 6 varieties	5.00	4.00	3.00
28. Cucumbers for slicing, six	1.50	1.25	1.00
29. Cucumbers for pickling, 2 quart basket	1.50	1.25	1.00
30. Heaviest Cucumber	1.50	1.25	1.00
31. Tomatoes, red, six	1.50	1.25	1.00
32. Tomatoes, not red, six	1.50	1.25	1.00
33. Three largest tomatoes, A.V.	1.50	1.25	1.00
34. Collection of Tomatoes, 3 of each or all varieties, tastefully arranged on a tray supplied 12" x 16"	4.00	3.00	2.00
35. Tomatoes, A.V., 4 quart basket	1.50	1.25	1.00
36. Pumpkin, pie, 2	2.00	1.50	1.00
37. Watermelon, one	1.50	1.25	1.00
38. Muskmelon, two	1.50	1.25	1.00
39. Delicate or Sweet Potato Squash	2.50	2.25	2.00
40. Longest Zucchini	2.50	2.25	2.00
41. Squash, Hubbard, Green, two	2.50	2.25	2.00
42. Squash, Hubbard, A.O.V., two	2.50	2.25	2.00
43. Squash, Butternut, two	2.50	2.25	2.00
44. Squash, Buttercup, two	2.50	2.25	2.00
45. Squash, Pepper, two	2.50	2.25	2.00
46. Squash, 5 varieties, one of each named	6.00	5.00	4.00
47. Largest Hubbard Squash	3.50	3.00	2.50
48. Squash, A.O.V., two named	3.50	3.00	2.50
49. Most unusual shaped vegetable not a gourd	2.50	2.00	1.50
50. Collection of Gourds on a tray 12" x 16", Trays to be supplied by the Society	5.00	4.00	3.00
51. Collection of Vegetables in the form of a spoked wheel, three feet in diameter. Forms supplied by Society. Must be a solid display of vegetables. Judged 50 points for quality, 40 for arrangement and 10 for educational features. Please note: Design must resemble a spoked wheel.			

Prizes - \$35.00; \$30.00; \$25.00,
and \$15.00 for all other worthy entries.

* * *

FRUIT

All exhibits in this class must be placed in the Exhibition Hall between 6:00 p.m. and 10:00 p.m. on Wednesday evening, September 26th and remain until 6:00 p.m. on Sunday, September 30th.

Entry Fee 10% deducted from winners

DON CARLIN SPECIAL

The exhibitor with highest number of points in fruit will receive an award donated by Don Carlin.

CLASS 33

All Classes of A.O.V. must be named

APPLES

Five on a Plate

PRIZE MONEY

1st, \$3.00; 2nd, \$2.50; 3rd, \$2.25; 4th, \$2.00

Sec.

- | | |
|------------------------------|-----------------|
| 1. McIntosh | 5. Northern Spy |
| 2. Early Apple, A.O.V. named | 6. Red Spy |
| 3. Ida Red | 7. Spartan |
| 4. Delicious (Red) | 8. Empire |

FOUR QUART BASKET

PRIZE MONEY

1st, \$5.00; 2nd \$4.00; 3rd, \$3.00, 4th, \$2.00

Sec.

- | | |
|-------------------------------|------------------|
| 9. McIntosh | 13. Northern Spy |
| 10. Early Apple, A.O.V. named | 14. Red Spy |
| 11. Ida Red | 15. Spartan |
| 12. Delicious (Red) | 16. Empire |

HALF BUSHEL HAMPER

PRIZE MONEY

1st, \$8.00; 2nd, \$7.00; 3rd, \$6.00

Sec.

- | | |
|-------------------------------|----------------------------------|
| 17. McIntosh | 21. Northern Spy |
| 18. Early Apple, A.O.V. named | 22. Red Spy |
| 19. Ida Red | 23. Spartan |
| 20. Delicious (Red) | 24. Empire |
| | 25. Winter Apples (A.O.V. named) |

26. Pyramid of any or every variety of winter apples, approx. 16" square at base
- | | | | |
|--|-------|------|------|
| | 10.00 | 9.00 | 8.00 |
|--|-------|------|------|

OTHER FRUITS

- | Sec. | 1st | 2nd | 3rd |
|---|--------|--------|--------|
| 27. 5 Pears, Bartlett | \$3.00 | \$2.50 | \$2.00 |
| 28. 5 Pears, Bosc | 3.00 | 2.50 | 2.00 |
| 29. 5 Pears, (A.O.V. named) | 3.00 | 2.50 | 2.00 |
| 30. Grapes, 2 qt. Basket, Blue | 3.00 | 2.50 | 2.00 |
| 31. Grapes, 2 qt. Basket, Red | 3.00 | 2.50 | 2.00 |
| 32. Grapes, 2 qt. Basket, White or Green | 3.00 | 2.50 | 2.00 |
| 33. Four Quart Basket, Blue Grapes | 5.00 | 4.00 | 3.00 |
| 34. Four Quart Basket of Grapes, A.O.V. | 5.00 | 4.00 | 3.00 |
| 35. Table Centre, featuring home grown fruit | 7.00 | 6.00 | 5.00 |
| 36. Collection of Fruit, tastefully arranged on a table space not exceeding 30" square (Ontario grown fruit only). 1st prize, \$30.00; 2nd prize, \$25.00; 3rd prize, \$20.00; 4th prize, \$17.00 and \$12.00 to all other worthy entries. Exhibitor to name theme. Judged — 50 points for quality, 40 for arrangement and 10 for educational features. | | | |

POINT SYSTEM FOR ALL CLASSES

1st prize, 4 points; 2nd prize, 3 points; 3rd prize, 2 points;
4th prize, 1 point

FLOWERS & PLANTS

COMMITTEE

Mrs. Elsie Lang, Mrs. Sue Fox, Mrs. Diana Cruickshank, Mrs. Darlene Miskelly

All exhibits in this class must be placed, with tags securely fastened, in the Exhibition Hall between 6:00 and 10:00 p.m. on Wednesday evening, September 26th, and must remain until 6:00 p.m. on Sunday afternoon, September 30th. However, all exhibits must be removed **very promptly** after 6:00 p.m. on Sunday, September 30th.

*All Plants and Flowers must be
Home Grown and Easily Handled*

Entry Fee 10% deducted from winners.

CLASS 34

POTTED PLANTS

Haldimand Horticultural Society will present an award for the most points in potted plants.

PRIZE MONEY

1st, \$3.00; 2nd, \$2.50; 3rd, \$2.00; 4th, \$1.00

Sec.

1. Coleus/s (foliage) plant
2. Begonia/s fibrous
3. Begonia/s (busy lizzie) in bloom
4. Pot of Assorted Plants, 2 or more
5. Geranium/s (must be grown in pot)
6. Baby Tears
7. African Violet, double, any colour (one crown)
8. African Violet, single, any colour (one crown)
9. Impatiens/s (Patience Plant) must be grown in pot
10. Ornamental Plant/s in bloom or fruit any other variety not listed
11. Non Blooming, Decorative Plant/s or Herbs, not listed above
12. Indoor Hanging Basket: must be grown in pot, ready to hang
13. Outdoor Hanging Basket: ready to hang
14. Dish Garden: Cacti or Succulent, at least 4 varieties, in one container (accessories allowed)
15. African Violets: 3 varieties collection on tray
16. Collection of House Plants: 3 varieties in separate pots on tray
17. Chrysanthemums, any variety, 1 or more in pot
18. Miniature Decorated Christmas Tree, not to exceed 15", live evergreen only
19. Most Unusual Plant, named

CUT FLOWERS

SPECIAL — Haldimand Horticultural Society will present an Award for the most points in cut flowers and collections.

PRIZE MONEY

1st, \$3.00; 2nd, \$2.50; 3rd, \$2.00; 4th, \$1.00

20. Zinnias, up to 1½", 5 blooms
21. Zinnias, 1½" to 3", 5 blooms
22. Zinnias, large, over 3", 3 blooms
23. Cosmos, 3 sprays
24. Snapdragons, 5 spikes

25. Calendula, 5 blooms
26. Marigolds, large flowering orange or gold, 5 blooms
27. Marigolds, large flowering lemon, 5 blooms
28. Marigolds, any other variety, 3 sprays
29. Petunias, (plain), 3 sprays
30. Petunias, (fringed or ruffled), 3 sprays
31. Petunias, (double), 3 sprays
32. Asters, (double), 3 stems, ball type
33. Asters, (curled or single), 3 stems
34. Dahlia, Miniature or Pom Pom, under 2" in dia., 5 blooms
35. Dahlia, decorative, under 6" in dia., 3 blooms
36. Dahlia, decorative, over 6" in dia., 3 blooms
37. Dahlia, cactus, under 6" in dia., 3 blooms
38. Dahlia, cactus, over 6" in dia., 3 blooms
39. Dahlia, any other variety or novelty, 3 blooms
40. Dahlia, 3 varieties, 1 bloom of each
41. Gladioli, 3 spikes
42. Any other kind of annual not listed, one variety, 5 blooms, spikes or sprays
43. Best Rose (hybrid tea) (stem)
44. Best Rose (grandiflora) (stem)

PRIZE MONEY (COLLECTIONS)

1st, \$4.00; 2nd, \$3.00, 3rd, \$2.00; 4th, \$1.00

45. Roses, bowl or vase, more than one variety
46. Chrysanthemums, vase or bowl
47. Collection of marigolds displayed in a suitable container
48. Collection of zinnias displayed in a suitable container
49. Vase or bowl of geraniums
50. Vase or bowl of mixed annuals
51. Vase or bowl of mixed perennials

ARRANGEMENTS

Haldimand Horticultural Society will present an Award for the most points in Arrangements.

*Fresh Flowers to be used in arrangements
unless otherwise stated*

PRIZE MONEY

1st, \$5.00; 2nd, \$4.00; 3rd, \$3.00; 4th, \$2.00

52. SAY IT WITH MUSIC; "Card with Title", carry out theme with flowers and accessories.
53. HEAVENLY; arrangement showing oriental influence, no restrictions on materials used.
54. HOBBY FARM; using a straw hat, create an arrangement, no restrictions on materials used.
55. BALL THEME; an arrangement in or around a small ball, accessories allowed.
56. SWEETIE; a design in a candy dish, accessories allowed.
57. MY VALENTINE; an all around table arrangement, no restrictions on materials used.
58. GOLDEN AGE; a fresh arrangement composed of flowers and materials of that era.
59. MATURITY AND YOUTH; one large, one small, that complement one another.
60. COFFEE BREAK; an arrangement in a coffee mug, foliage allowed.
61. STORK SPECIAL; pastel flowers, accessories allowed.
62. GALLOPING GOURMET; a design in a kitchen utensil.
63. GOLDEN SUNSET; mass arrangement using gold and yellow tones.
64. SPIRIT LIFTER; a small design suitable for the hospital.
65. BERMUDA TRIANGLE; exhibitors choice to create a triangular design.
66. SOCIETY SPECIAL; Horticultural Basket (not glass or china) of mixed cut flowers (front view), must be at least 20" in height.

1st Prize - \$10.00 and Rosette; 2nd Prize - \$9.00
3rd Prize - \$8.00; 4th Prize - \$7.00
5th Prize - \$6.00 and \$2.00 to all other entries

67. SPECIAL FLOWER DISPLAY; Open to any organizational society. No membership needed and no entry fee charged. This display is to be a collection of flowers (potted plants allowed), tastefully arranged on three steps, each five feet long. The flower display must be accompanied by a card 12" x 18" naming the organization making the display.

To be judged according to the following score — Eye Appeal and Originality — 40 points; Freshness of Flowers and Varieties — 30 points; Individual Arrangements — 30 points.

1st Prize - \$30.00; 2nd Prize - \$25.00; 3rd Prize - \$20.00
4th Prize - \$17.00 and \$12.00 to all other entries

BAKED PRODUCTS

COMMITTEE

Mrs. Don (Mary) Carlin, Mrs. John (Pat) Wickett,
Mrs. Clarke (Dorothy) Smith, Mrs. Beverly Buist

All exhibits in this class must be placed in the Exhibition Hall between 6:00 p.m. and 10:00 p.m. on Wednesday evening, September 26th, and must remain until 6:00 p.m. on Sunday afternoon, September 30th. All baking must be removed from the show cases **very promptly** after 6:00 p.m. on Sunday, September 30th.

DUE TO HEALTH REGULATIONS, NO BAKE SALE

SCORE

Appearance 30; Texture 30; Taste 40

SPECIAL

1st prize, 4 points; 2nd prize, 3 points;
3rd prize, 2 points; 4th prize, 1 point

Entry Fee 10% deducted from winners.

SPECIAL BY RICHARD CROSSMAN

To the exhibitor with the most number of points in Class 35, Baked Products

CLASS 35

(Paper plates will be supplied)

No Mixes to be used, unless specified

All exhibits 1-12 to be placed in clear plastic bags

SECTION 1-22 — PRIZE MONEY

1st, \$4.00; 2nd, \$3.00; 3rd, \$2.00; 4th, \$1.00

YEAST PRODUCTS

Sec.

- Loaf, White Bread, not to exceed 9x5
 - Loaf, (60% Whole Wheat) Bread, Not to exceed 9x5
 - Loaf, Health Bread Using Oat Bran, not to exceed 9x5
 - Cinnamon Buns (3)
 - Five Soft Sided Rolls (Special by Fleischmann's)
1. Must use Fleischmann's Quick Rise or Traditional Fast Rising Yeast and a Fleischmann's Yeast Label must accompany each entry.
2. Winner must agree to be used in publicity without payment.

1st Place — \$25.00
2nd Place — \$20.00
3rd Place — \$15.00

MUFFINS AND FRUIT LOAVES

- Bran Muffins (3), must not be baked in papers
- 6 Muffins — 3 varieties, 2 of each
- Banana Bread, (½ Loaf)
- Zucchini Loaf (½ Loaf)
- Pumpkin Loaf, (½ Loaf)
- Lemon Loaf, (½ Loaf)
- ½ Loaf, any other variety, named

COOKIES

- Drop Cookies (3), baked
- Unbaked Cookies (3)
- Unbaked Squares (3)
- Peanut Butter Cookies (3)
- Brownies, iced (3)
- Chocolate Chip Cookies (3) (No Oatmeal)
- Cereal Cookies or Squares, baked (3)

TARTS

- Butter Tarts (3) (Raisins Only)
- Pecan Tarts (3)
- Tarts, any other variety (3)

SECTION 23-37 — PRIZE MONEY

1st, \$6.00; 2nd, \$4.00; 3rd, \$3.00; 4th, \$2.00

CAKES

- Angel Cake, made from mix (iced)
- Orange Cake, (iced)
- Cake made from a mix, iced or frosted, named
- Chocolate Layer Cake, chocolate icing
- Sour Cream Coffee Cake
- Carrot Cake (8 or 9 inches square) (iced)
- Decorated Cake, for a special occasion, judged on decoration only, form may be used, Display Base Not to exceed cake by more than one inch
- Cake made by men (chocolate)

PIES

- Elderberry Pie
- Raisin Pie
- Cherry Pie
- Apple Pie
- Peach Pie
- Pie (any other variety named)
- Mincemeat Pie

(Special by Five Roses Flour)

- Must bake double crust pies using Five Roses All Purpose Flour and accompany each entry with a 5 Roses All Purpose Flour logo.
- Winner must agree to be used in publicity without payment.

1st Place — \$30.00
2nd Place — \$25.00
3rd Place — \$20.00

SECTION 38-44 — PRIZE MONEY

1st, \$4.00; 2nd, \$3.00; 3rd, \$2.00; 4th, \$1.00

CANDY

- Maple Cream Fudge, with nuts, 8 pieces each 1" square
- Chocolate Fudge, plain, 8 pieces each 1" square
- Caramel Corn (approximately 1 cup)

MICROWAVE COOKING

- 2 kinds of Candy, 7 pieces, displayed in a suitable dish
- Peanut Brittle
- Muffins, any variety (3)
- Decorated Gift Basket. Basket of homeade goodies for shut-in; selected from 5 selections in Class 35. Judged on appearance, quality and suitability.

Bake Queen Special "Bridal Shower Party"

Arrangement placed on a suitable tray covered with foil, using plates 6" to 8" in size.

- Cake, decorated
- Assorted fancy sandwiches, 3 varieties, 3 of each
- 3 decorated cookies
- Suitable Candy
- Edible table favours, 3, appropriately placed

PRIZE MONEY

1st, \$30.00; 2nd, \$25.00; 3rd, \$20.00; 4th, \$17.00
and \$12.00 to all other entries

CANNED GOODS & PRESERVES

COMMITTEE

Mrs. Sam McClung, Mrs. Gary Fisher
Mrs. Patrick Honchar, Mrs. Ronald Howden

All Exhibits in this Class must be placed in the Exhibition Hall between 6:00 p.m. and 10:00 p.m. on Wednesday evening, September 26th and must remain until 6:00 p.m. on Sunday afternoon, September 30th. However, all exhibits must be removed **very promptly** after 6:00 p.m. on Sunday, September 30th.

Entry Fee 10% deducted from winners

NOTE: Only specified sizes will be judged

SPECIAL

*Most points in Canned Goods & Preserves, Class 36
Donated by Clanbrassil Women's Institute*

Directors' Special: Most points in Canned Goods and Preserves.
Class 36, earned by a new exhibitor.

CLASS 36

CANNED FRUIT

(in Pints and must have a perfect seal)

SECTION 1-53 — PRIZE MONEY

1st, \$4.00; 2nd, \$3.00; 3rd, \$2.00; 4th, \$1.00

Sec.

- | | |
|-------------------------|--------------------|
| 1. Raspberries (red) | 7. Plums (Blue) |
| 2. Strawberries | 8. Applesauce |
| 3. Peaches | 9. Rhubarb |
| 4. Pears | 10. Fruit Cocktail |
| 5. Cherries (Pie) | 11. Mincemeat |
| 6. Cherries (Red Sweet) | |

JAMS

(in jam or jelly jars 250 mL. Only Sealed)

- | | |
|-------------------------|--|
| 12. Red Raspberry Jam | 19. Apricot Jam |
| 13. Black Raspberry Jam | 20. Frozen Strawberry Jam |
| 14. Cherry Jam | 21. Frozen Raspberry Jam |
| 15. Strawberry Jam | 22. Peach Conserve |
| 16. Peach Jam | 23. Pear Conserve |
| 17. Plum Jam | 24. Marmalade (Orange,
Lemon & Grapefruit) |
| 18. Black Currant Jam | 25. Any other Variety not
listed above. Labelled. |

JELLY

(in jam or jelly jars 250 mL. Only Sealed)

- | | |
|-----------------------|---|
| 26. Apple Jelly | 30. Cherry Jelly |
| 27. Grape Jelly | 31. Black Currant Jelly |
| 28. Red Currant Jelly | 32. Any other Variety, not
listed above. Labelled. |
| 29. Mint Jelly | |

CANNED VEGETABLES

In Pints (Sealed)

- | | |
|----------------------------|------------------|
| 33. Tomatoes, whole | 35. Tomato Juice |
| 34. Stewed Tomatoes, plain | |

PICKLES

In Pints (Properly Sealed)

- | | |
|----------------------------------|---|
| 36. Dill Pickles | 44. Hot Dog Relish (Green) |
| 37. Nine Day or Four Day Pickles | 45. Mustard Relish |
| 38. Icicle Pickles | 46. Chili Sauce with Fruit |
| 39. A.O.V. not listed. Labelled. | 47. Chili Sauce (plain) |
| 40. Bread and Butter Pickles | 48. Zucchini Relish |
| 41. Pickled Beets | 49. Corn Relish |
| 42. Mixed Mustard Pickles | 50. Spaghetti Sauce (for spaghetti
& meat balls) |
| 43. Freezer Pickles | |

SALAD AND DRESSING

Any suitable container

- | | |
|--------------------------------------|---------------------------------|
| 51. Bean Salad (pint jar) | 54. French Dressing (8 oz. jar) |
| 52. Carrot Salad (pint jar) | 55. Pickled Eggs (quart jar) |
| 53. Boiled Salad Dressing (pint jar) | |

SECTION 55-59 — PRIZE MONEY

1st, \$7.00; 2nd, \$6.00; 3rd, \$5.00; 4th, \$4.00

SPECIALS

56. Collection of Pickles: Dill Pickles, Bread & Butter and Pickled Beets
57. Collection of Relishes: Green Hot Dog Relish, Mustard Relish and Chili Sauce (Plain)
58. Collection of Canned Fruit: Peaches, Pears and Applesauce
59. Pantry Shelf Special: 1 Pint Peaches (sealed), 1 pint Bread and Butter Pickles (sealed), Strawberry Jam and Apple Jelly
60. Any Holiday Occasion: Decorated 4 quart basket to include 6 items in Class 36 (judged on appearance only).

NEEDLECRAFT

All exhibits in this Class must be placed in the Exhibition Hall between 6:00 p.m. and 10:00 p.m. on Wednesday evening, September 26th and must remain until 6:00 p.m. on Sunday, September 30th. However, all exhibits must be removed **very promptly** after 6:00 p.m. on Sunday, September 30th. All articles in this Class must be hand done and new work, not to be shown more than 2 years.

SCORE

Design 30; Workmanship 50; Appearance 20

Entry Fee 10% deducted from winners

SPECIAL BY NELLES DRY GOODS

An attractive and suitably engraved trophy to the exhibitor with the most number of points in Class 37, Needlecraft, Sections 60-85. May only be won once.

1st Prize, 3 points; 2nd Prize, 2 points;
3rd Prize, 1 point

Directors' Special Class 37, Section 70

CLASS 37

LIVING ROOM

COMMITTEE — Mrs. Neil Anderson, Mrs. Alex Zadanyi

Sec.		1st	2nd	3rd
1.	Needlepoint picture, not petitpoint, longest side up to 24"*	\$5.00	\$4.00	\$3.00
2.	Sampler, with a message, framed not to exceed 18" x 24"*	5.00	4.00	3.00
3.	Article of cross stitch, framed not to exceed 18" x 24"*	5.00	4.00	3.00
4.	Article of Cross Stitch not to exceed 8" x 10", framed*	5.00	4.00	3.00
5.	Afghan, knitted, not less than 40" x 55"	5.00	4.00	3.00
6.	Afghan, crocheted, not less than 40" x 55"	5.00	4.00	3.00
7.	Cushion, crocheted	5.00	4.00	3.00
8.	Cushion, patchwork	5.00	4.00	3.00
9.	Wall Hanging, creative stitchery or latchet hooked, not to exceed 22" in width, not framed	5.00	4.00	3.00
10.	Article of Cross Stitch, any other kind	5.00	4.00	3.00

*Article not to include frame.

DINING ROOM

COMMITTEE — Mrs. Neil Anderson, Mrs. Alex Zadanyi

11.	Lace Tablecloth, not smaller than 50" x 68"	5.00	4.00	3.00
12.	Embroidered Tablecloth	5.00	4.00	3.00
13.	2 Place Mats, fancy	5.00	4.00	3.00
14.	2 Napkin Rings, not ceramic	5.00	4.00	3.00
15.	Centrepiece, crocheted 18" or under	5.00	4.00	3.00
16.	2 Hot dish Mats, fancy	5.00	4.00	3.00
17.	Bun Basket Cover	5.00	4.00	3.00
18.	2 Needlepoint Coasters	5.00	4.00	3.00

BEDROOM

COMMITTEE — Mrs. Neil Anderson, Mrs. Alex Zadanyi

19.	Bedspread, knitted or crocheted, at least 72" x 90"	5.00	4.00	3.00
20.	One Pillow Sham	3.00	2.00	1.00

21. One pair White Pillow Cases with embroidery	3.00	2.00	1.00
22. Pin Cushion (fancy)	3.00	2.00	1.00
23. Cushion, suitable for a bedroom (not Quilted)	3.00	2.00	1.00
24. A Dresser Scarf	3.00	2.00	1.00
25. Decorative Wall Hanging not to exceed 18" x 24"	3.00	2.00	1.00
26. Embroidered Picture (framed)	3.00	2.00	1.00

BATHROOM BOUTIQUE

COMMITTEE — Mrs. Neil Anderson, Mrs. Alex Zadanyi

27. Wall Hanging, not to exceed 18" by 24"	3.00	2.00	1.00
28. Potpourri Article (sewn)	3.00	2.00	1.00
29. Decorative Toilet Tissue Cover	3.00	2.00	1.00
30. Decorative Cover for Facial Tissue	3.00	2.00	1.00
31. Hand Decorated Guest Towel	3.00	2.00	1.00
32. Flower Pot Cover	3.00	2.00	1.00

KITCHEN

COMMITTEE — Mrs. Gordon Gingrich, Mrs. Tom Hunter

33. 1 Terry Towel Hand Wipe	3.00	2.00	1.00
34. Tea Cosy, displayed on a teapot	3.00	2.00	1.00
35. 2 Hot Dish Pads, practical	3.00	2.00	1.00
36. 2 Place Mats, practical	3.00	2.00	1.00
37. Wall Hanging, suitable for the kitchen, not framed, not macrame, not over 14" x 24"	3.00	2.00	1.00
38. 2 Magnetized Refrigerator Ornaments	3.00	2.00	1.00
39. A Craft Article, suitable for the kitchen, not ceramics	3.00	2.00	1.00
40. Half Apron	3.00	2.00	1.00
41. Special Occasion Apron	3.00	2.00	1.00

ADULT WEAR

COMMITTEE — Mrs. Gordon Gingrich, Mrs. Tom Hunter

42. Lady's After Five Dress, short	5.00	4.00	3.00
43. Lady's Matching Blouse and Skirt	5.00	4.00	3.00
44. Lady's Vest (not knitted or crocheted)	5.00	4.00	3.00
45. Lady's Coulottes	5.00	4.00	3.00
46. Lady's Wool Skirt	5.00	4.00	3.00
47. Man's/Lady's Sweat Suit (serged)	5.00	4.00	3.00
48. Lady's Sweater, handknit cardigan	5.00	4.00	3.00
49. Lady's Knitted Pullover Sweater, patterned, all one colour	5.00	4.00	3.00
50. Man's/Lady's Knitted Pullover Sweater, using at least 3 colours	5.00	4.00	3.00
51. Man's/Lady's Sweat Shirt (serged)	5.00	4.00	3.00
52. Lady's Knitted Vest or Shell	5.00	4.00	3.00
53. Lady's Casual Jacket (not lined)	5.00	4.00	3.00
54. Lady's Blouse, fancy	5.00	4.00	3.00
55. Lady's Half Slip	5.00	4.00	3.00
56. Man's/Lady's House Coat	5.00	4.00	3.00
57. Man's/Lady's Night wear	5.00	4.00	3.00
58. Lady's T.V. Slippers	5.00	4.00	3.00
59. Man's Sport Shirt	5.00	4.00	3.00

CHILDREN'S WEAR

COMMITTEE — Mrs. Joan McKee, Mrs. John Douglas

60. Newborn's Sweater, crocheted	4.00	3.00	2.00
61. Newborn's Sweater, knitted	4.00	3.00	2.00
62. Child's Sweater, crocheted, size 2-6x	4.00	3.00	2.00
63. Child's Sweater, knitted pullover	4.00	3.00	2.00
64. Child's Sweater, knitted cardigan	4.00	3.00	2.00
65. Stuffed Toy for baby	4.00	3.00	2.00
66. Stuffed Toy made from fabric	4.00	3.00	2.00
67. Baby's Knitted dress, up to 24 months	4.00	3.00	2.00
68. Baby's Afghan, crocheted, crib size	4.00	3.00	2.00
69. Baby's Afghan, knitted, crib size	4.00	3.00	2.00
70. Child's Hallowe'en Costume	5.00	4.00	3.00
71. Child's Hat and Mitt Set, up to 8 years, hand knit	4.00	3.00	2.00
72. One pair of mitts	4.00	3.00	2.00
73. Boy's Pullover Sweater, knitted	4.00	3.00	2.00
74. Boy's Toque, knitted	4.00	3.00	2.00
75. Child's Jogging Suit	4.00	3.00	2.00
76. Christening dress	4.00	3.00	2.00
77. Girl's Pullover, knitted, size 8-14	4.00	3.00	2.00
78. Girl's Pullover, crocheted, size 8-14	4.00	3.00	2.00
79. Girl's Knitted Figure Skating Outfit	4.00	3.00	2.00
80. Girl's Dress, Smocked, Bishop Style	4.00	3.00	2.00
81. Girl's Dress, Smocked, Straight Yokestyle	4.00	3.00	2.00
82. Girl's Fancy Dress, under 12 years	4.00	3.00	2.00
83. Girl's Dress and Pinafore	4.00	3.00	2.00
84. Handmade Accessory for the hair, barettes, etc.	4.00	3.00	2.00
85. Girl's Skirt (serged)	4.00	3.00	2.00

SENIOR CITIZEN'S WORK

COMMITTEE — Mrs. Joan McKee, Mrs. John Douglas

86. Pot Holders, one pair	3.00	2.00	1.00
87. Covered Coat Hangers	4.00	3.00	2.00
88. Man's or Lady's Sleepwear	4.00	3.00	2.00
89. Any Craft Article, knitted	4.00	3.00	2.00
90. Any Craft Article, crocheted	4.00	3.00	2.00
91. Cushion, exhibitor's choice	4.00	3.00	2.00
92. Knitted Socks, one pair	4.00	3.00	2.00
93. Knitted Hotwater Bottle Cover	4.00	3.00	2.00
94. Knitted/Crocheted Hat	4.00	3.00	2.00
95. Craft article made by a man	4.00	3.00	2.00
96. Something useful made from something useless	4.00	3.00	2.00
97. "Welcome" Article (eg. wreath, mat, sign, Door-stop, etc.)	4.00	3.00	2.00

SPECIAL CRAFT DISPLAY BY SENIOR CITIZEN'S CLUB

98. The competition is open to all organized Senior Citizen's Clubs. No membership needed and no entry fee charged. Display must be arranged in the Exhibition Hall between 6:00 p.m. and 10:00 p.m. Wednesday evening September 26th and must be removed **promptly** at 6:00 p.m. Sunday afternoon, September 30th.

Each display will be allotted a space approximately 5 feet long, having a table surface only 11 inches wide but including a 20 inch high sloped riser immediately back of the flat surface. The display will contain samples of 8 different crafts, these to be chosen by the club and to be articles made during 1989, 1990 and not previously entered in this fair. The display to be judged for quality of workmanship, variety of crafts, and artistic arrangement.

Please make the entry early so that adequate space may be arranged

1st Prize, \$20.00; 2nd Prize, \$18.00;
3rd Prize, \$16.00; 4th Prize, \$14.00;
*10.00 to all other entries

QUILTS

COMMITTEE — Mrs. Al McEachern, Mrs. Donald Farrell

SPECIAL BY BOB SPELLER M.P.

The exhibitor of the Champion Quilt at the Caledonia Fair will receive an attractive award donated by Bob Speller M.P.

CANADA PACKERS ELEVENTH ANNUAL CHAMPIONSHIP QUILT COMPETITION

The exhibitor of the Grand Champion Quilt at the Caledonia Agricultural Society Fair (or Runner-up) is eligible to enter the quilt in the Canada Packers Championship quilt competition. The quilt is to be double bed size, at least 72" x 90". Preliminary competition will be held at the District Annual Meeting in early November. Prizes for the District are 1st Prize, \$25.00; 2nd Prize, \$15.00; 3rd Prize, \$10.00. The first prize quilt from the District Competition is then entered in the Canada Packers Championship Quilt Competition which is held at the Ontario Association of Agricultural Societies Annual convention in Toronto in February. Canada Packers will purchase the grand champion quilt of this competition for \$1,000 and add the quilt to the Canada Packers Collection. They will also donate \$100 to the local Agricultural Society at whose fair the Champion quilt was first selected. This money is to be used for prizes in the Needlecraft Class.

99. Crib Quilt, nursery design, quilted	6.00	5.00	4.00
100. Crib Quilt, nursery design, tied	6.00	5.00	4.00
101. Single Bed Quilt (child's)	8.00	6.00	5.00
102. Comforter, tied	10.00	8.00	6.00
103. Quilt, hand sewn on applique	10.00	8.00	6.00
104. Quilt, Exhibitor's Choice	10.00	8.00	6.00
105. Quilt, made from kit	10.00	8.00	6.00
106. Quilt pieced, with name of pattern on exhibitor's card	10.00	8.00	6.00
107. Quilt, pieced and tied	10.00	8.00	6.00
108. Plain Quilt (front and back) Fancy Quilting	10.00	8.00	6.00
109. Cushion (not larger than 20" x 20") pieced and quilted	5.00	4.00	3.00
110. Cushion (not larger than 20" x 20") appliqued and quilted	5.00	4.00	3.00

ART

COMMITTEE

Mrs. Wayne Hannah, Mrs. John Wilkieson, Mrs. Margaret Bernhardt

All exhibits in this class must be placed **with tags securely fastened** in the Exhibition Hall between 6:00 p.m. and 9:00 p.m. on Wednesday evening, September 26th, and must remain until 6:00 p.m. on Sunday afternoon, September 30th. However, all exhibits must be removed **very promptly** after 6:00 p.m. on Sunday, September 30th.

All exhibits in this class must have not been exhibited at a previous Caledonia Fair and must be bona fide work of the exhibitor.

Entry Fee 10% deducted from winners.

CLASS 38

May be copies unless otherwise stated.

Exhibits must be properly framed, dry, ready to hang in

Exhibitor Tags Securely Fastened — on front, top right corner of picture by exhibitor.

PRIZE MONEY — Sec. 1-25 (excluding Sec. 7)

1st, \$5.00; 2nd, \$4.00; 3rd, \$3.00

OILS

May be copies unless stated. Exhibits must be properly framed, dry, wired, ready to hang and no paint by numbers.

Sec.

1. Landscape
2. Flowers
3. Still Life
4. Seascape
5. Portrait, head and shoulders only
6. Animals or Birds
7. **Special by the Caledonia Men's Club: Original, Any Subject**

PRIZE MONEY

1st, \$7.50; 2nd, \$5.00, 3rd, \$2.50

Please note rule regarding framing,
ready to hang and exhibitor tags

WATERCOLOURS

8. Landscape
9. Seascape or Shoreline
10. Flowers
11. Portrait, head and shoulders only
12. Birds or Animals
13. Country Garden
14. Flower(s)
15. Portrait, head and shoulders only
16. Birds or Animals

PASTEL

Please note rule regarding framing,
ready to hang and exhibitor tags

INK, CHARCOAL, PENCIL, ACRYLIC

17. Ink, Buildings
18. Ink, Animals or Birds
19. Ink, any subject
20. Charcoal, Portrait
21. Charcoal, any subject
22. Pencil, Animals or Birds
23. Pencil, Portrait, Head or Figure
24. Pencil, any subject
25. Acrylic, any subject
26. The Town of Haldimand Museum Board would like to make the following prize donation yearly in regards to the following:

ART — A prize of \$20.000 as well as suitably engraved trophy will be awarded for the picture judged as **the best Pencil, Pen or Charcoal Drawing** of an item of local historical value.

Edinburgh Heritage and Cultural Centre reserves the right to have a copy made of all original entries, and use them for their fundraising drive. All artists will be credited wherever possible.

Please note rule regarding framing, ready to hang and exhibitor tags.

JUNIOR ART & PHOTOGRAPHY

Sec. 27 to 36 for "JUNIORS ONLY"
18 Yrs. and Under

NOTE: A "JUNIOR MEMBERSHIP" of \$2.00 will be required to exhibit in the Junior Art Section. However, no entry fee will be deducted.

PRIZE MONEY

1st, \$3.50; 2nd, \$3.00; 3rd, \$2.50

*Exhibits must be properly framed, wired
ready to hang, unless otherwise stated.*

27. Oil Painting, any subject
28. Watercolour, any subject
29. Acrylic, any subject
30. Pointelism, any subject
31. Charcoal Sketch, any subject
32. Pencil Sketch, black and white, any subject
33. Cartoon, black and white mounted on 9"x12" Bristol board, NO FRAME
34. Cartoon, coloured, mounted on 9"x12" Bristol board, NO FRAME

Sec. 35-36 Mounted on 10" x 14" Bristol Board or Mat Board, not framed.

35. Collection of 4, Coloured Snapshots (Party-time)
36. Collection of 2, Coloured Snapshots (Pet(s))

ART SPECIAL

The exhibitor with the most points in Class 38, Sec. 1-34, will receive a trophy donated by Oliver and Bernice Sayer.

PHOTOGRAPHY

COMMITTEE

Mrs. Wayne Hannah, Mrs. John Wilkieson, Mrs. Margaret Bernhardt

CLASS 38A

Sec. 1 to 7 to be mounted on 10"x14"
Bristol Board or Matboard, not framed
Exhibitor Tags Securely Fastened

Front, Top Right Corner of Bristol Board or Matboard

PRIZE MONEY

Sec. 1-7	1st	3.50	2nd	3.00	3rd	2.50
Sec. 8-10	1st	5.00	2nd	4.00	3rd	3.00
Sec. 11-12	1st	10.00	2nd	8.00	3rd	6.00

Sec.

1. Collection of 4, coloured snapshots, (Winter Fun)
2. Collection of 4, coloured snapshots, (New Year's Eve)
3. Collection of 4, coloured snapshots, (Halloween)
4. Collection of 4, coloured snapshots, (Farm Animals)
5. Collection of 2, coloured snapshots, (Humorous)
6. Collection of 2, coloured snapshots, (Country Fair)
7. Collection of 2, coloured snapshots, Wedding(s)
8. 5" x 7" Coloured Photo (Good Friends)
9. 5" x 7" Coloured Photo (Close-up of Wild Flowers)
10. 5" x 7" Coloured Photo (Reflections)
11. Poster Size, no smaller than 16" x 20" Coloured, Mounted, Ready to Hang, Scenery
12. Poster Size, no smaller than 16" x 20", Coloured, Mounted, Ready to Hang, (Any Subject other than scenery)

**PHOTOGRAPHY SPECIAL BY Dostal IDA Pharmacy, Caledonia
and Colortron Photo Service Ltd.**

- 1st Prize — Voucher for \$30.00 worth of developing and printing at Dostal IDA Pharmacy.
2nd Prize — Voucher for \$20.00 worth of developing and printing at Dostal IDA Pharmacy.

CHRISTMAS CORNER

COMMITTEE

Mrs. Harold Bothwright, Mrs. Randy Slack, Mrs. Peter Stubbs

All articles must be ready to hang, if so stated

CLASS 39A

PRIZE MONEY

Sec. 1-16	1st	4.00	2nd	3.00	3rd	2.00
-----------	-----	------	-----	------	-----	------

Sec.

1. Hand Crafted Christmas Tree, other than ceramic
2. Ceramic Christmas Article, other than a Christmas Tree, 1 article, base not to exceed 12".
3. Christmas Tree Ornament, Beaded (ready to hang)
4. Christmas Tree Ornament - Stitchery (ready to hang)
5. Christmas Tree Ornament - any other kind (ready to hang)
6. Christmas Pine Cone Wreath, (ready to hang) accessories allowed
7. Christmas Wreath, other than pine cone, ready to hang
8. Christmas Stocking ready to hang
9. Smocked Christmas Article
10. Christmas Card Holder, any material
11. Christmas Tree Top Decoration
12. Christmas Apron
13. An Unusual Handmade Christmas Gift
14. Any other Christmas Decoration other than hoop (ready to hang)
15. Christmas Hoop, ready to hang
16. Christmas Tree Skirt
17. Christmas Finger-tip Towels, set of 2
18. A "Santa Claus" Article

CRAFTS

COMMITTEE — Mrs. Carrie Anderson, Mrs. Joyce Smith,
Mrs. Richard Johnson

All exhibits in this Class must **not have been exhibited at a previous Caledonia Fair** and to be bona fide work of the Exhibitor.

Only **one entry** in each section by any one Exhibitor, unless otherwise stated.

All exhibits in this Class must be placed in the Exhibition Hall between 6:00 p.m. and 9:00 p.m. on Wednesday evening, September 26th, and must remain until 6:00 p.m. on Sunday afternoon, September 30th. All exhibits must be removed by 6:00 p.m. on Sunday, September 30th.

All exhibitor's tags must be **firmly** attached.

CLASS 39

PRIZE MONEY — Section 1-24

1st, \$4.00; 2nd, \$3.00; 3rd, \$2.00

1. Ceramics, one article, glazed (no brush stroke or hand painted)
2. Ceramics, one article of air brush decoration
3. Ceramics, one article of combined technique
4. Ceramics, one figurine
5. Ceramics, animal or bird
6. Novelty Item for bazaar
7. Porcelain Doll, dressed
8. Stuffed Animal
9. Battenburg Lace (an article of)
10. Woodcraft, one functional article
11. Woodcraft, Toy or Game, not to exceed 24"
12. Door Stop
13. Welcome Wreath
14. Light Switch Cover
15. Stained Glass Article, not to exceed 24 inches
16. Tote Bag
17. Smocked Novelty
18. Hoop Project, ready to hang
19. Crewel, one framed picture, ready to hang
20. 3 Golf Club Covers
21. Folk Art painting on wood
22. Decorated Hat, ready to hang
23. Hand Decorated Sweatshirt or T-shirt
24. Artificial Floral Arrangement not to exceed 16" in height
25. Any other craft not listed other than wall hanging

WOMEN'S INSTITUTE DISPLAY

COMMITTEE — Mrs. Audrey Hughes, Mrs. Donald Douglas

CLASS 40

YOUR FAVOURITE HOLIDAY OR OCCASION

Topic chosen must be other than your 1989 display

1. Over-all arrangement of display
2. Assorted squares on approximately 8 inch plate
3. Small tray and/or container, with appetizers for 4
4. One-sided floral arrangement in suitable container, accessories allowed
5. Gift box decorated for theme
6. Hand-embroidered table or luncheon cloth — any size
7. 2 party or table favors
8. Set of 4 hand-crafted coasters
9. 2 thank-you notes, hand-crafted

Each display will be allotted space five feet long, having a table surface only 11 inches wide but including a 20-inch high sloped riser immediately back of the flat surface.

Each group must have ready a card 12" by 18" naming the Institute Branch, to be attached to the exhibit after the judging is completed.

No membership is required and no entry fee will be charged.

The prizes are:

1st Prize, \$30.00; 2nd Prize, \$25.00; 3rd Prize, \$20.00
and \$18.00 to all other entries.

We particularly ask you to make your entry early so that adequate display space may be arranged in our Exhibition Hall.

The deadline for entries in the Women's Institute Display is Friday, September 14th, 1990.

The Judge's score will be forwarded with the prize money, but the score will also be posted the day the displays are judged.

These displays must be arranged in the Exhibition Hall between 6:00 p.m. and 10:00 p.m. Wednesday evening, September 26th and must be removed **promptly** at 6:00 p.m. Sunday, September 30th, 1990.

SCHOOL EXHIBIT

COMMITTEE

Mrs. Bud Cunningham, Mrs. Russell Douglas, Mrs. Glen Howley,
Mrs. K. Bruce Smith, Mrs. Keith Crawley, Mrs. Mark Peart, Mrs. Ralph Yule,
Mrs. Dave Montross, Mrs. Neil Paul

GENERAL INFORMATION

1. Open to ALL CHILDREN of the former County of Haldimand, and Township of Onondaga.
2. Only one entry from each pupil in each section and a limit of five entries from each Grade in a Classroom.
3. Pupil's name and school must appear on the entry tags only.
4. School entry tags to be filled out by the teacher or parent. Tags are available from the Society Secretary, Vickie Peart, P.O. Box 1000, Caledonia or the School Principal.
5. Entry tags must be placed in the upper right hand corner of Artwork, Printing and Writing.
6. Entries to be placed in the Exhibit Hall between 6 p.m. and 10 p.m. on Wednesday, September 26th. Tags must be attached.
7. Due to limited space only prize winners may be displayed.
8. All exhibits must remain until 6 p.m. on Sunday, September 30th. **NOTE: School Department closes at 5 p.m. on Sunday, September 30th.**
9. Exhibits must be collected at 6 p.m. by pupils or teachers.
10. Directors are not responsible for articles left after 6:30 p.m. on Sunday, September 30th.
11. Articles left after 6:30 p.m. may be disposed of by the Directors.

CRAFTS

- sec.
1. **Pre-School 3 and 4 yrs. old:** Decorated 9" paper plate.
 2. **Kindergarten:** Pasta and/or seed face on a 9" paper plate.
 3. **Grades 1 and 2:** 10 oz. soup can decorated for a pencil holder.
 4. **Grades 3 and 4:** Decorated clothes pin or peg.
 5. **Grades 5 and 6:** Mobile using coat hanger not to exceed 24" (60 cm).
 6. **Grades 7 and 8:** Decorated pair of running shoes.

1st Prize, \$1.50; 2nd Prize, \$1.25; 3rd Prize, \$1.00;
4th Prize, 75¢; 5th Prize, 50¢

THEME: 1990's AND BEYOND

PRINTING AND WRITING

7. **Grade 1:** First name only printed on construction paper Rocketship not to exceed 12" (30 cm).

ALL ENTRIES IN SECTIONS 8-12 MUST BE MOUNTED - NO ILLUSTRATIONS

8. **Grade 2:** 4 lines of poetry printed in pencil on ½ sheet of foolscap.
9. **Grade 3:** 4 lines of poetry printed in pencil on ½ sheet of foolscap.
10. **Grade 4:** 4 lines of poetry printed in pencil on ½ sheet of foolscap.
11. **Grades 5 and 6:** Write 8 lines of poetry in ink or pencil on full sheet of foolscap.
12. **Grades 7 and 8:** Write 12 lines of poetry in ink on full sheet of foolscap.

1st Prize, \$1.50; 2nd Prize, \$1.25; 3rd Prize, \$1.00;
4th Prize, 75¢; 5th Prize, 50¢

ART

13. **Kindergarten:** House Pet of the 90's NAMED in tempera on 18" x 24" not mounted.
14. **Grade 1:** A toy of the 90's IDENTIFIED crayons 18" x 24" not mounted.
15. **Grade 2:** Cars of the 90's — markers, — 18" x 24" not mounted.
16. **Grade 3:** Fast Foods of the 90's — 12" x 18" mounted on 18" x 24" in oil pastels.
17. **Grade 4:** Homes of the 90's — Any media 12" x 18" mounted on 18" x 24".
18. **Grade 5:** Transportation of the 90's — Paint Resist-crayons with a paint wash over top.
19. **Grade 6:** Fashions of the 90's — Any media — 12" x 18" mounted on 18" x 24".
20. **Grade 7:** Communication of Gadgets named — charcoal or pencil on 12" x 24" mounted on 18" x 24".

21. **Grade 8:** Entertainment or Sports Oil pastels or tempera 12" x 18" mounted on 18" x 24".

1st Prize \$1.50; 2nd Prize, \$1.25; 3rd Prize, \$1.00;
4th Prize, 75¢; 5th Prize, 50¢

SPECIAL BY THE CALEDONIA HUNTERS' AND ANGLERS' CLUB

A free expression poster, 12"x18", mounted on standard 18"x24" construction paper. A poster should state a short message in words.

Sec.

22. **Junior Poster, Grades 1, 2 and 3:** "Pollution".
23. **Intermediate Poster, Grades 4, 5 and 6:** "Winter Safety".
24. **Senior Poster, Grades 7 and 8:** "Environment".

1st Prize, \$6.00; 2nd Prize, \$4.50; 3rd Prize, \$3.50; 4th Prize, \$2.00;
5th Prize, 1.50; 6th Prize, \$1.25; 7th Prize, \$1.25

The Caledonia Hunters' and Anglers' Club keeps the first, second and third place posters of sections 21, 22 and 23 for their own use. They donate a crest to these winners.

SPECIAL BY

THE CANADIAN WOMAN'S CHRISTIAN TEMPERANCE UNION

A free expression poster, ½ bristol board sheet, 14"x22", NOT MOUNTED. Must convey one definite idea, no more than two types of lettering in one poster; no stenciling; no writing. Should be clearly and easily seen and understood from a distance. Use of brand names not allowed, NO liquor or tobacco advertisements may be used.

*Basis of judging: Subject and originality of thought — 60%;
neatness, arrangement and general workmanship — 40%.*

Sec.

25. **Grades 3 and 4:** Medium — magazine cut outs, crayons, ink, paints, felt markers, etc. No pencil crayons.

Subject: alcohol, tobacco or drugs as related to health, happiness and home.

Slogan: Your choice (eg: The best things in life are free from alcohol).

Prizes: 1st, \$5.00; 2nd, \$4.00; 3rd, \$3.00;
4th, \$2.00; 5th, \$1.00

26. **Grades 5 and 6:** Medium — paints, ink, felt markers, or cut outs of student's own work.

Subject: tobacco, alcohol or other drugs.

Slogan: Your choice (eg: Cigarettes leave you breathless).

Prizes: 1st, \$6.25; 2nd, \$5.00; 3rd, \$3.50;
4th, \$2.00; 5th, \$1.00

27. **Grade 7 and 8:** Medium — paints, ink, felt markers, or cut outs of student's own work.

Subject: alcohol, tobacco or other drugs as related to problems in the home, social welfare, health, safety, crime, etc.

Slogan: Your choice (eg: Pot and driving are like gasoline and matches).

Prizes: 1st, \$7.50; 2nd, \$6.25; 3rd, \$5.00;
4th, \$4.00; 5th, \$3.00

PLEASE PUT YOUR HOME ADDRESS ON THE BACK OF THE ENTRY TAG

** All prize winning posters in Sec. 24, 25 and 26
will be retained for further competition.*

SPECIAL BY ALAN R. MACDONALD

A free expression poster 12" x 18", mounted on 18" x 24" construction paper. A poster should state a short message in words.

28. **Junior Poster, Grades 1-3:** Topic: "Smiles"
29. **Intermediate Poster, Grades 4-6:** Topic: "Good Dental Care"
30. **Senior Poster, Grades 7 and 8:** Topic: "Happiness Is Having Your Own Teeth"

Prizes: 1st, \$15.00; 2nd, \$10.00; 3rd, \$5.00

Mr. Macdonald will keep the prize winning posters of sections 28, 29, 30, for his own use. He will contact these winners for presentation of the crests he is also donating.

VEGETABLES

1. Vegetables to be from the home garden.
 2. Choose specimens as nearly the same shape and size as possible.
 3. Cut off tops leaving only 1".
 4. Polish with a dry cloth.
- Sec.
31. Tomatoes, 3 specimens
 32. Red or White Potatoes, 3 specimens
 33. Indian corn 3 cobs, with husks pulled back and tied.
 34. Carrots, 3 specimens
 35. Beets, 3 specimens
 36. Onions, 3 specimens (not Spanish)
 37. **Kindergarten - Grade 4:** 1 Common Vegetable, the most unusual shape.
 38. **Grades 5-8:** Decorated Squash, any variety, natural materials only, not cut into and no larger than 18" in any direction.
 39. Collection of mixed vegetables, gourds and natural materials arranged in a wicker basket for a dining table centrepiece.

1st Prize, \$1.50; 2nd Prize, \$1.25; 3rd Prize, \$1.00;
4th Prize, 75¢; 5th Prize, 50¢

FLOWERS

1. Please place flowers in sections 42 to 44 in tin cans.
 2. Please bring your own tin cans for containers.
 3. Choose flowers with long stems.
 4. Please fasten school entry tags securely on exhibits.
- Sec.
40. **Pre-School:** Bouquet of Roadside flowers
 41. **Kindergarten - Grade 4:** Petunias, same colour, 5 sprays
 42. **Grades 5-8:** Petunias, same colour, 5 sprays
 43. Marigolds, French (small), 5 sprays
 44. Your favourite house plant small pot not hanging.
 45. Rose 1 Bloom with own foliage.
 46. **Kindergarten - Grade 4:** Floral Bouquet in a plastic container not to exceed 8" or 20 cm.
 47. **Grades 5-8:** Floral arrangement for your teacher in a coffee mug.

1st Prize, \$2.00; 2nd Prize, \$1.50; 3rd Prize, \$1.25;
4th Prize, \$1.00; 5th Prize, 75¢

BAKING

- Sec.
48. **Kindergarten - Grade 4:** Peanut Butter Cookies (3)
 49. **Grades 5-8:** Chocolate Chip Cookies (3)
 50. **Kindergarten - Grade 4:** Unbaked Squares, one kind (3)
 51. **Grades 5-8:** Unbaked Squares, one kind (3)
 52. **Kindergarten - Grade 4:** White Cupcakes iced, decorated with candies (3)
 53. **Grades 5-8:** White Cupcakes iced and decorated (3)
 54. **Kindergarten - Grade 4:** 1 Sturdy Marshmallow Creature, decorated. Not to exceed 12" x 12"
 55. **Grades 5-8:** 1 decorated Hard Boiled Egg with shells on
- 1st Prize, \$1.50; 2nd Prize, \$1.25; 3rd Prize, \$1.00;
4th Prize, 75¢; 5th Prize, 50¢
56. **SPECIAL BY THE DIRECTORS OF THE SCHOOL EXHIBIT COMMITTEE**
Your school lunch, displayed in a suitable container. Label all contents.
Please — Empty drink container only, no liquid in it.
1st Prize, \$3.50; 2nd Prize, \$3.00; 3rd Prize, \$2.50; 4th Prize, \$2.00;
5th Prize, \$1.50; 6th Prize, \$1.25; 7th Prize, \$1.25

**There will be a Pet Show on
FRIDAY, September 29th**

PET SHOW

Friday, September 29th, 10:30 a.m. — in the Special Events Tent

Classes open to boys and girls 14 years of age and under.
No entry fee.

Animals **must** be caged or on a leash and kept under control by exhibitor.
Agricultural Society **not responsible** for runaways.

Prize money donated by ladies' division.

1st Prize, \$1.50; 2nd Prize, \$1.25; 3rd Prize, \$1.00;
4th Prize, 75¢; 5th Prize, 50¢

COMMITTEE

Mrs. Gordon Beckerson, Mrs. John Wilkieson, Mrs. Don Farrell,
Mrs. Gary Fisher, Mrs. Robt. Cruickshank

CLASSES

- Sec.
1. Best Dressed Cat or Kitten
 2. Best Dressed Pet other than Cat or Kitten
 3. Pet and Owner Dresses Alike (Rosette)
 4. Pet dressed for a cold or rainy day
 5. Most Attractive Family, Mothers and Babies
 6. Pet most resembling its master
 7. Most Colourful Pet
 8. Smallest Pet
 9. Best matched pair of rabbits
 10. Fattest Dog or Most Overweight Dog

A Rosette will be awarded to winning entry of Sec. 3

Special by Haldimand Federation of Agriculture
FARM SAFETY

A free expression poster 12" x 18" mounted on 14" x 20" construction paper.
Should convey a clear message and be easy to see and understand.

Primary Poster Age 5-8 — "Vacation Safety"

Junior Poster Age 9-12 — "Safety on the Farm"

PRIZES — 1st, \$5.00; 2nd, \$4.00; 3rd, \$3.00; 4th, \$2.00, 5th, \$1.00
(Entry on School Tags but Displayed in Jr. Section)

JUNIOR ACTIVITIES and Haldimand 4-H PRIZE LIST

Chairman, Rodney Fox

JUNIOR COMMITTEE

Dave Trivers, Rural Organization Specialist;
Don Farrell, Robert Young, Jim Husscak, Ralph Hedley, Allan Parke,
Doug Murphy, Russell Smith, Phil Bartlett

GENERAL RULES AND REGULATIONS

1. Each Exhibitor in Junior Classes must purchase a Junior Exhibitor's Pass for \$2.00, which will entitle the holder to limited admission to the 1990 Caledonia Fair.
2. Open to Exhibitors 8-21 years of age and under on January 1st, 1990.
3. No entry fee will be charged or retained in Junior Classes.
4. Entries must be made in the name of the Exhibitor to the Secretary of the fair before 6:00 p.m. September 14, 1990.
Two or three weeks before that date would be greatly appreciated.
5. Each Exhibitor allowed one entry only per section.
6. *Entries in Field Crops and Handicrafts must be put on display in the Junior Section of the Exhibition Hall between 6:00 p.m. and 10:00 p.m. on Wednesday evening, September 26th and must remain until 6:00 p.m. on Sunday, September 30th.*
7. All Junior Livestock will be shown on Thursday, September 27th.
8. No Livestock Exhibitor will be allowed in the ring without being accompanied by their Entry Card showing their Exhibitor's Number.
9. The general rules and regulations of the Caledonia Agricultural Society apply except where noted.

JUNIOR DEPARTMENT

COMMITTEE

Mrs. Gordon (Peggy) Beckerson
Mrs. James (Vivian) Hussack
Mrs. R.W. (Linda) Pratt

CLASS 43

The Junior Department is open to Exhibitors 8 to 21 years of age on the first day of the Fair 1990. (September 27, 1990.)

No Entry Fee is required in the Junior Department, however, all Exhibitors in the Junior Department must purchase a Junior Exhibitor card for \$2.00 which will provide limited admission to the grounds during the Fair.

All Exhibits in this Class must be placed in the Exhibition Hall between 6:00 p.m. and 10:00 p.m. on Wednesday evening, September 26, 1990 and must remain until 6:00 p.m. on Sunday evening, September 30, 1990. All Exhibits must be removed very promptly after 6:00 p.m. on Sunday, September 30, 1990. All entries of baking must be covered with "Saran Wrap". All entries of sewing should be clean and pressed. Exhibitor tags should be attached securely to each item.

SPECIAL PRIZES

Special by Sims Locks Women's Institute

A special prize to the Exhibitor with the most points in this class.

Special by the Directors of the Junior Department

- \$5.00 for the first prize in Section 12 "For Young Men Only." Chocolate Cake, Single Layer, iced.
- \$5.00 for the first prize in Section 21 "For Young Women Only." One Article made from Wood, Steel, Acrylic, Plastic, Etc.

Point System

1st, 4 points; 2nd, 3 points; 3rd, 2 points; 4th, 1 point

PRIZES

1st, \$4.00; 2nd, \$3.00; 3rd, \$2.00; 4th, \$1.00

NOTE: Juniors up to 12 years of age may also exhibit in all other classes in the Junior Department.

The Junior Department is open to Exhibitors 8 to 21 years of age on the first day of the Fair 1990. (September 27, 1990.)

PRIZE MONEY

1st, \$4.00; 2nd, \$3.00; 3rd, \$2.00; 4th \$1.00

Sec.

- Cupcakes Iced and Decorated (3)
- Chocolate Chip Muffins (3) (No Paper)
- Peanut Butter Cookies (3)
- Any Fruit Loaf (1/2 loaf)
- Microwave Brownies (3)
- Apple Crisp, 1 serving
- Chocolate Fudge, 6 pieces in a suitable dish
- 1 Small Jar of Freezer Jam, any variety
- 1 Pint Hot Dog Relish, Sealed (500 mL)
- 1 Pint Dill Pickles (500 mL)
- Angel Food Cake from a mix, uniced
- Director's Special — "For Young Men Only"
— Chocolate Cake, Single Layer, Iced

- 1 Loaf of Whole Wheat Bread
- 1 Big, Soft Pretzel
- Cinnamon Buns (3)
- A Christmas Decoration of your choice
- Arrangement of dried weeds, in a natural state, in a suitable container. ie. milkweed, cattails, teasles, etc.
- A wrapped gift for Christmas
- An article of sewing, your choice
- Any other craft of your choice
- Director's Special — "For Young Women Only"
— One article made from wood, steel, acrylic, plastic, etc.
- A collection of four coloured snapshots, suitable mounted — subject "My Pet"
- Your favourite houseplant
- Fresh cut flowers in a coffee mug
- Collection of vegetables on a tray — not to exceed 20 inches (50 cm) — with labels
- An item made from recycled material — example scrap material, tin cans, plastic bottles, newspapers

JUNIORS 8-12 YEARS OF AGE

- Rice Krispie Squares (3)
- Chocolate Chip Cookies (3)
- Blueberry Muffins from a mix (3)
- 1 Slice of Pizza
- 1 Large cookie, decorated — not to exceed 15cm in diameter
- Unbaked square (one variety) (3)
- Chocolate Cupcakes, Iced (3)
- Dress a teddy bear
- A homemade Christmas card
- A collection of four coloured snapshots, suitable mounted, subject "My Family"
- A styrofoam ball decoated for Christmas
- A single dahlia
- An arrangement of marigolds
- A single rose

JUNIOR DEPARTMENT

CLASS 44

FIELD AND GARDEN CROPS

PRIZE MONEY

1st, \$4.00; 2nd, \$3.00; 3rd, \$2.00; 4th, \$1.00

- Fall Wheat — 1 peck
- Oats — 1 peck
- Barley — 1 peck
- Hybrid Corn — 5 ears
- Sunflowers, 1 stalk, largest head
- Sheaf of Corn, 4 stalks
- One entire Soybean plant, named and mounted, including root, with the greatest number of pods, maturity to count
- One Peck Corn Silage, 1990 crop, at least 1 week old (Peck equals 1/4 bushel)
- One Peck Haylage, 1990 crop
- 8" Slice of 1st Cutting Baled Hay
- 8" Slice of 2nd Cutting Baled Hay
- Collection of 4 kinds of vegetables (3 of each). Arrangement and display to count.
- Tomatoes, Red 3
- 2 Squash, one variety, named
- Longest Zucchini
- Carrots, table, 4 roots
- A cartoon character made out of vegetables
- Jack o' Lantern, decorated with natural materials.

SPECIAL BY VICKIE PEART

The Exhibitor with the highest number of points in Class 44 will receive a suitable award.

1st Prize, 4 pts.; 2nd Prize, 3 pts.; 3rd Prize, 2 pts.; 4th Prize, 1 pt.

CLASS 44A

HANDICRAFTS

PRIZE MONEY

1st, \$4.00; 2nd, \$3.00; 3rd, \$2.00; 4th, \$1.00

Articles in Handicrafts must not have been exhibited at a previous Caledonia Fair.

Sec.

1. Useful or decorative Wooden Article
2. A Sports Scrapbook
3. 1 Article of Wood Carving or Wood Sculpture
4. Homemade Christmas Tree Ornament
5. A collection of 5 weeds pressed and identified, mounted for display on 18" x 18" Bristol Board
6. Collection of 4 Coloured Snapshots, mounted, any theme.
7. Collection of Exhibitor (ie. coins, buttons, etc.) Judged on presentation, no larger than 2 feet by 2 feet.
8. A Rural Scene (open to 14 yrs. and under) Pen or Pencil Drawing
9. An agricultural implement made from building blocks (i.e. Lego, Mini Blocks) not to exceed 30x15 cm.
10. Arrangement of Dried Weeds in natural state in a suitable container
11. Driftwood Sample, Decorative
12. Your Family Tree, no larger than 18" x 18"
13. Display, demonstrating or illustrating the Hobby of the Exhibitor. Must be Mounted, suitable for exhibiting on table or wall area not over 2 feet by 2 feet.
14. Collection of 10 pressed leaves, named and mounted on 18" x 18" Bristol Board
15. First Aid Kit, homemade

SPECIAL BY ALLAN MURRAY

The Exhibitor with the highest number of points in Class 44A will receive an attractive and suitably engraved trophy donated by Allan Murray.

CLASS 45

LIVESTOCK

Entries to be made to Fair by September 14th

1. Yearling Ewe — Open to a Ewe that was shown by the Exhibitor as a 4-H Lamb in 1989.
Prizes \$6.00; \$5.00; \$4.00; \$4.00; \$2.00; \$2.00
2. Group of Two — Open to yearling Ewes and Lambs that were shown by the Exhibitor as 4-H Sheep in 1989 and 1990.
Prizes \$7.00; \$6.00; \$5.00; \$4.00; \$3.00; \$3.00
3. Yearling Goat — Open to a Goat that was shown by the Exhibitor as a 4-H Goat in 1989.
Prizes \$6.00; \$5.00; \$4.00; \$4.00; \$3.00; \$3.00
4. Group of Two — Open to the yearling Goat and Kid that was shown by the Exhibitor as 4-H Goats in 1989 and 1990.
Prizes \$7.00; \$6.00; \$5.00; \$4.00; \$3.00; \$3.00
5. Showmanship to Lamb — Open only to 1st and 2nd year 4-H Sheep Club members.
Prizes \$6.00; \$5.00; \$4.00; 4 prizes of \$3.00 each and 3 of \$2.00 each.
6. Showmanship of Goat — Open only to 1st and 2nd year 4-H Goat Club members.
Prizes \$6.00; \$5.00; \$4.00; 4 prizes of \$3.00 each and 3 of \$2.00 each.
7. Showmanship of Dairy Calf by girls — Open only to 1st year 4-H Club members.
Prizes \$6.00; \$5.00; \$4.00; 4 prizes of \$3.00 each and 3 of \$2.00 each.
8. Showmanship of Dairy Calf by boys — Open only to 1st year 4-H Calf Club members.
Prizes \$6.00; \$5.00; \$4.00; 4 prizes of \$3.00 each and 3 of \$2.00 each.
9. Showmanship by 4-H 1st year Beef Calf members.
Prizes \$6.00; \$5.00; \$4.00; 4 prizes of \$3.00 each and 3 of \$2.00 each.
10. Rabbit.
Prizes \$6.00; \$5.00; 2 prizes of \$4.00 each and 2 of \$3.00 each.
11. Showmanship of Rabbit — Open to 1st year 4-H Rabbit Club members.
Prizes \$6.00; \$5.00; \$4.00; 4 prizes of \$3.00 each and 3 of \$2.00 each.

All Calves, Goats and Sheep in the Showmanship Section must have been born after March 1, 1990.

SHOW ORDER FOR CLASS 45 — LIVESTOCK

9:00

All livestock to be on the grounds.

CLASS 45B

4 H LIVESTOCK CLUBS "HERDSMEN'S COMPETITION"

RULES FOR HERDSMEN'S COMPETITION

1. Entries to be made to Fair Secretary on forms supplied.
 2. Exhibits must be prepared by the Members of the Club.
 3. Any Theme acceptable.
 4. The Club Name must be prominently displayed.
 5. 4-H Exhibit Cards must be properly filled out and properly displayed.
 6. Club Exhibits must be set up from 10 a.m. until 4:00 p.m.
- Prizes — \$30.00; \$25.00; \$20.00; \$15.00 and \$10.00 to all other creditable entries

The following Score Card will be used for judging

OFFICIAL SCORE CARD

	Possible Score
1. General Appearance — Eye Appeal	20
2. Club Name and 4-H Exhibit Cards	15
3. Courtesy of Attendant or Attendants	15
4. Neatness of Exhibitors	10
5. Grooming of Individual Entries	10
6. General Information about 4-H Work	20
Display of Record Books	10
TOTAL	100

CLASS 45C

INTER-CLUB GROUP OF THREE CALVES

Group of three 4-H Club Calves selected and exhibited by members of any one 4-H Club.

Calves to be born after March 1st, 1989.

Two entries only by any one Club.

Entries to be judged for uniformity and presentation.

The Coach and Holders must be members of the same Club.

This Class to be shown in the morning with the Open Classes.

Prizes \$30.00; \$25.00; \$20.00; \$15.00 and \$10.00 to all other creditable entries

HALDIMAND COUNTY 4-H CLUBS

The following Classes come under the regulations of Agriculture Canada and Class A Fairs Policy.

4-H CLUB EXHIBITS

- Open to all 4-H Clubs in the Regional Municipality of Haldimand-Norfolk.
- The Exhibit must have some definite relationship to work of the respective club.
- Clubs will be restricted to entry in only one Class "A" and one Class "B" Fair in any one year.
- Entries shall be made to Vickie Peart, Caledonia Agricultural Society on or before Friday, September 14, 1990. Please use the Official Entry Form.
- No entry fee will be charged in this section.
- Exhibits must be placed in the Junior Section at the Caledonia Fair Exhibition Hall between 6:00 p.m. and 10:00 p.m. on Wednesday evening, September 26th and remain until 6:00 p.m. Sunday, September 30th. Table space 2 feet 6 inches by 4 feet will be available.
- Club name shall be printed on a card 16"x28".
- No boards of signs to be placed above Society back board.
- Project Club Exhibits must be removed from the Exhibition Hall promptly at 6:00 p.m. on Sunday afternoon, September 30th. This is a must!
- No electrical equipment permitted.**
- Exhibits shall be judged by score card on the following basis:

ITEM	(Description)	Possible Points	Score
ATTRACTS ATTENTION (stopping power)		20	—
EFFECTIVE TITLE (short, personal, catchy, appropriate)		10	—
SUITABLE SUBJECT (subject related to the 4-H Program)		10	—
HOLDS INTEREST (encourages study, is thought-provoking, and personal)		10	—
CONVEYS MESSAGE (accomplishes purpose, promotes action)		30	—
GENERAL APPEARANCE (simple, balanced, attractive)		10	—
WORKMANSHIP (neat, well constructed, well spaced, wording easily read)		10	—
		Total	100

Prizes

GROUP SYSTEM	
1st Prize Group	\$30.00
2nd Prize Group	\$25.00
3rd Prize Group	20.00

* Please display 4-H Logo

HALDIMAND COUNTY 4-H LIVESTOCK CLUB SECTION

Calves will be shown according to breed and class

All Calves will be shown on Thursday, September 27th, 1990

All project animals must be on the fair grounds not later than 9:30 a.m. Thursday, September 27th, 1990.

PROGRAMME FOR SHOWING

- 9:15 a.m. All livestock to be on grounds.
 9:30 a.m. Open classes plus the open showmanship class for first year members (refer to front section of this book).
 4-H Inter-Club Group of Three Calves.

The Haldimand 4-H Program is being supported by:

- The Western Ontario Breeders' Incorporated
- Haldimand Holstein Club
- Caledonia Agricultural Society
- The Regional Municipality of Haldimand-Norfolk
- Federal and Provincial Ministries of Agriculture
- Haldimand Milk Committee
- Haldimand Junior Farmers Association
- United Co-operatives of Ontario — Haldimand Branch
- Master Feed Ltd., Nelles Corners
- Mr. Jack Biggar

Health Requirements:

All 4-H project animals must meet health requirements of the Fair

SPECIAL PRIZES

Haldimand Branch, U.C.O. Award

Gift Certificates will be presented to the exhibitor of the Champion and Reserve in each "type" class of 4-H Livestock at Caledonia Fair. (Beef, Holstein, Mixed, Dairy, Sheep, Goat, Rabbit with minimum of 6 exhibitors)

Lewis Hussack Memorial Trophy

will be awarded to the Grand Champion Livestock Showman at Caledonia Fair.

Haldimand Club Leaders Trophy

will be awarded to the Reserve Champion Livestock Showman at Caledonia Fair.

Cayuga Mutual Fire Insurance Co. Trophy

will be awarded to the winners in Class II — Grand Champion Mixed Dairy Showman and Class 9 — Grand Champion Dairy Showman.

Robert Creighton Trophies

will be awarded to the winners in Class II — Grand Champion Mixed Dairy Showman and Class 9 — Grand Champion Dairy Showman.

Bill Dobbin Awards

will be awarded to Champion 4-H Holstein Calf and to the Champion 4-H Holstein Showman.

List of Contributors CASH DONATIONS

Regional Municipality of Haldimand-Norfolk	\$1,900.00
Onondaga Township	200.00
District 4 Sheep Association	100.00
Caledonia Hunters & Anglers	60.00
Caledonia Men's Club	15.00
Temperance Federation	30.00
Dr. Allan R. Macdonald	60.00
Town of Haldimand Museum Board	20.00

Donations and Trophies

Canadian Imperial Bank of Commerce, Caledonia, Silver Tray
 Canadian Imperial Bank of Commerce, Hagersville, Hay Award
 Lyndee Acres, Champion Commercial Ewe Trophy
 Golden Horseshoe Antique Society, Heavy Horse Trophy
 Shady Lon Farms, Sheep Trophy
 Thos. Hyslop, Fancy Turn-out Trophy
 J.C. Yule, Wheat King Trophy
 O'Neils Farm Equipment, Sheaf of Grain Trophy
 James McBlain & Son, Sheep Trophy
 Archie Bain, Market Lamb Trophy
 Wilson Douglas, Sheep Trophy
 Amos Kitchen, Best Get of Sire Sheep Award
 J.C. Beattie, Corn King Trophy
 Robert F. Thompson, Grand Champion Hereford Bull Trophy
 Gilbert Douglas Memorial, Championship Steer Trophy
 C.W. Fox, Grand Champion Dual Purpose Shorthorn Female Trophy
 Rapid Oaks Shorthorns, Market Hog Carcass Trophy
 Rapid Oaks Shorthorns, Shorthorn Trophy, Jr. Champion Female
 Rapid Oaks Shorthorns - Breeder's Herd Galloway Trophy
 Cayuga Mutual Fire Insurance, Junior Champion Showman
 Robert Creighton, Junior Champion Showman Trophy
 Lewis Hussack Memorial, Grand Champion 4-H Showman
 Allan Murray, Junior Handicrafts Trophy
 Clarke M. Smith, Hamper of Hay Trophy
 Mapleforest Farms & Elevators, Hybrid Corn Award
 Grand River Home Hardware, Champion Bird of Show Trophy
 Nelles Dry Goods, Needlecraft Trophy
 Richard Crossman, Baking Class Special
 Lawrence Sporting Goods, Champion Baby Trophy
 Stanley Jerome, Vegetable Display Award
 Don Carlin, Award — Highest Points — Fruit
 Slack Lumber & Supplies, 2 Trophies for Herdsman Competition
 W.J. Heaslip Ltd., Grain & Seeds Trophy
 Oliver & Bernice Sayer, Art Trophy
 Caledonia Garden Centre & Feed Supplies, Champion Rabbit Trophy
 Haldimand Horticulture Society — 3 Awards
 Hewitt's Dairy Ltd., Goat with Best Udder
 Cayuga Feed and Farm Supply, Best Herd of Goats
 Denis and Jean Crankshaw, Best Flock of Sheep, Long Wool Breed
 Hedley Seeds, Silver Tray for Grand Champion Hereford Female
 Bill Dobbin, Champion 4-H Holstein Calf and Champion 4-H Holstein Showman
 Dostal IDA Pharmacy and Colortron Photo Services Ltd., \$50.00 Vouchers
 — developing and printing
 Clanbrassil W.I. — Canned Goods Special
 Sims Locks W.I. — Jr. Department Special
 Carl Thompson Fuels — Master Grower Trophy
 Russell Smith — Soya Bean King Trophy
 Russell Douglas — Grand Champion Jersey Female
 Western Ontario Breeders Inc. — Grand Champion Guernsey Female
 JJ Agrimart — Most Points Hay
 David Peart — Goats — Best Doe
 Haldimand West W.I. — Jr. Department
 Bob Speller M.P. — Champion Quilt
 John Hussack — Champion Galloway Bull
 Chris Richardson — Champion Jr. Jersey Female
 Vickie Peart — Junior Field Crop

CALEDONIA FAIR DRAW

Sunday Afternoon, September 30th, 1990

at 5:00 p.m.

1st PRIZE	PORTABLE STEREO
2nd PRIZE	BRIDGE SET
3rd PRIZE	TABLE TOUCH-TONE LAMP
4th PRIZE	"GRAND RIVER REFLECTIONS"
5th PRIZE	STUFFED ANIMAL
6th PRIZE	TOOL BOX

(Not necessary to be present to win)

Tickets available from any Director or in the
 Exhibition Hall during the Fair

TICKETS: \$1.00 each - 3 for \$2.00

DENNIS J. PEART MEMORIAL AWARD

"FARMER OF THE YEAR"

*This award will be presented yearly
 to a Farmer in the former Haldimand County*

The Caledonia Agricultural Society, sponsors of Haldimand's Caledonia Fair, is requesting your organization to submit a nominee for the "FARMER OF THE YEAR AWARD" to be presented at their annual banquet and dance in 1991.

This award is being sponsored by the John K. Peart family in memory of Dennis J. Peart. This award is to be presented annually to the person or persons who will be chosen from the names submitted by the agricultural organizations within the boundaries of "former Haldimand County". The judging committee will be comprised of one member of the Peart family, Secretary Treasurer, President and Past President of the Caledonia Agricultural Society and the Agricultural Representative from the Cayuga office.

● NOTES ●

CALEDONIA FAIR

Box 1000, Caledonia, Ont. N0A 1A0
Office: 765-6861 Home: 522-8181