

1973

Haldimand County's

1973

CALEDONIA FAIR

Now Class A — Offering \$22,000. in Prizes

THURSDAY

FRIDAY

SATURDAY

September

September

September

27

28

29



JAMES McBLAIN
President

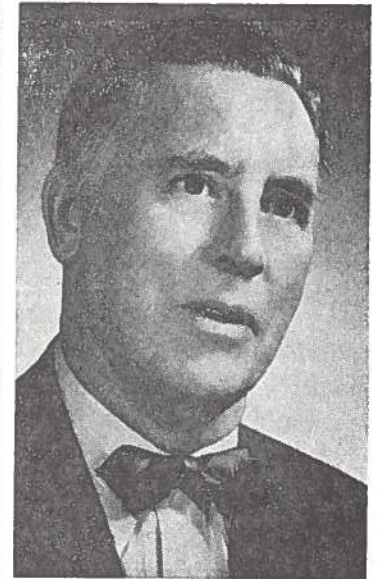

REG. M. HUDSPETH
Secretary-Manager

With 100 years of history behind us, the Officers and Directors of the Caledonia Agricultural Society are pleased to present this first prize list in our second century of operation. We believe that we have come a long way in that hundred years as we are now the only Fair in Haldimand County, we are one of only a dozen Class A Fairs in Ontario, and we are pleased to be able to offer our exhibitors a total of over \$22,000 in prize money. We further believe that the future has never looked brighter for the continued success of Haldimand County's Caledonia Fair.

Although we operate a reasonably large Fair on a relatively small piece of ground, we continue to attract more exhibitors and larger crowds each year. Our Exhibition Hall just has to be one of the highlights of our Fair and this year our Directors have spared nothing in improving both the accomodation and the decoration to make this Hall Exhibit rate second to none.

Our Directors extend a welcome to all past exhibitors, and we hope to many new exhibitors, so that we, as a Society, may more fully perform the service for which we were organized "The Improvement of Agriculture and Rural Life".

It is the wish of our Directors that we present a Fair of the highest calibre and we believe that a visit to Caledonia the last week end of September will convince you that we have not failed in our efforts.

JAMES McBLAIN, President,
Caledonia Agricultural Society.

INDEX

OFFICERS AND COMMITTEES	3
RULES AND REGULATIONS	11
HORSES	13
CATTLE (Beef)	26
CATTLE (Dairy)	29
SHEEP	38
SWINE	41
POULTRY	43
PROGRAMME	Centre Page
CHILDREN'S PETS	46
GRAIN	47
HAY	50
ROOTS & VEGETABLES	52
FRUIT	54
FLOWERS & PLANTS	55
BAKED PRODUCTS	57
CANNED GOODS & PRESERVES	59
WOMEN'S WORK	61
ARTS & CRAFTS	65
WOMEN'S INSTITUTE DISPLAY	68
SCHOOL EXHIBIT	69
JUNIOR DEPARTMENT	72
JUNIOR GIRLS' DEPARTMENT	77
JUNIOR EDUCATIONAL CLASSES	79
4-H HOMEMAKING CLUB EXHIBITS	80
HALDIMAND COUNTY— 4-H AGRICULTURAL CLUBS	81
LIST OF CONTRIBUTORS	86
DONATIONS IN GOODS	87

Caledonia Agricultural Society

OFFICERS FOR 1973

HONORARY PRESIDENT	LEWIS KEEFER
PRESIDENT	JAMES McBLAIN
FIRST VICE-PRESIDENT	EMERSON W. PEART
SECOND VICE-PRESIDENT	J. C. BEATTIE
SECRETARY-MANAGER	REG. M. HUDSPETH

DIRECTORS

Three Year Term	Two Year Term	One Year Term
J. C. Beattie	Angus Bain	Glen Howley
Robt. Creighton	R. J. Blackwell	Thos. Hyslop
Donald Douglas	Charles Fox	Stanley Jerome
Bruce Hudspeth	Jas. McBlain	Ronald McClung
Lewis Keefer	Arthur Thompson	Sam McClung
Emerson Peart	Eddie Thompson	Dennis Peart
Clarke Smith	Robt. F. Thompson	Dennis Stoneman
Fred Thompson	John Wickett	Allan Williamson

ASSOCIATE DIRECTORS

John Albin	J. M. Harrison	Emerson Martindale
Greg Bates	Robt. Holt, Jr.	Allan Murray
K. E. Best	Bert Howden	Mark Peart
H. Bentley	James Howden	Clayton Smith
Harold Bothwright	Ronald Howden	K. Bruce Smith
Edmund Burke	Ted Hudspeth	Bryan Smith
Don Carlin	James Hussack	Mac Stoneman
J. M. Chapman	John Hussack	Glenn Thompson
Ross Deagle	Hugh Hyslop	Carl F. Thompson
John Douglas	Allan Hyslop	Chas. Van Sickle
Donald Farrell	Robt. Hyslop	Tom Weber
Stanley Farrell	C. D. Johnson	Lawrence Whitelaw
Lloyd Ferris	Mac Kelterborn	David Wickett
Donald Forbes	J. Keith Lamb	Jack Williamson
Fred Forbes	Kenneth Lang	Wm. Williamson
Rodney Fox	Eric Lindsay	J. C. Yule

HONORARY LIFE DIRECTORS

Geo. N. Berry	Rae Hudspeth	John K. Peart
A. J. Cowie	Lewis Hussack	A. G. Skinner
Gilbert Douglas	Norman Hyslop	Elroy Thompson
Wilson Douglas	G. B. Martindale	Jos. Whaley
Ernest Hagan	Norman Patterson	Cameron Wickett

HONORARY DIRECTORS

Hon. Jas. N. Allan, M.L.A.	Haldimand-Norfolk
Wm. Knowles, M.P.	Norfolk-Haldimand
Robert Nixon, M.L.A.	Brant County
Mrs. Lorna Miller	Warden of Haldimand County
J. E. Gillespie	Mayor of Caledonia
Jack Young	Reeve of Seneca
Frank Peart	Reeve of Oneida
Roy Hedley	Reeve of North Cayuga

AUDITOR

Douglas Scott — Caledonia

LADY DIRECTORS

President	Mrs. J. C. Beattie
Vice-President	Mrs. Angus Bain
Secretary-Treasurer	Mrs. John Nelles

Mrs. John Albin	Mrs. Glen Howley	Mrs. John Nelles
Mrs. Don. Atkinson	Mrs. Ross Howley	Mrs. Em. Peart
Mrs. Angus Bain	Mrs. Rae Hudspeth	Mrs. John K. Peart
Mrs. J. C. Beattie	Mrs. Thos. Hyslop	Mrs. Clarke Smith
Mrs. H. Bothwright	Mrs. Lewis Hussack	Mrs. Ed Thompson
Miss Bev. Douglas	Miss Dorothy Lang	Mrs. R. Thompson
Mrs. Gilb't Douglas	Mrs. Ken. Lang	Mrs. Cam. Wickett
Mrs. Gord. Gingrich	Mrs. R. N. Moore	Mrs. J. C. Yule
Mrs. Ernest Hagan	Mrs. Allan Murray	Mrs. A. Zadanyi
Mrs. Robt. Holt		

HONORARY LADY DIRECTORS

Miss N. Doughty	Mrs. Wm. J. Lang	Mrs. Hope Murray
Mrs. Wilson Douglas	Mrs. Harcourt Kern	Mrs. J. Leslie Old
Mrs. G. B. Howden	Mrs. B. Martindale	Mrs. N. Patterson
Mrs. Reg. Hudspeth	Mrs. G. Martindale	Mrs. Mac Ridley
Mrs. Norm. Hyslop	Miss K. Moore	Mrs. Mac Stoneman

COMMITTEES OF MANAGEMENT

- FINANCE**—Angus B. Bain, R. J. Blackwell, Bruce Hudspeth, Mac. Keiterborn.
- GATES**—Angus B. Bain, R. J. Blackwell, Ross Deagle, Lloyd Ferris, Bruce Hudspeth, Dennis Peart, Mac Stoneman, Fred Thompson, John Wickett.
- GROUND AND BUILDINGS**—Robert F. Thompson, Angus Bain, J. C. Beattie, Thomas Hyslop, Lewis Keefer, Jas McBlain, Emerson Peart, Allan Williamson.
- CONCESSIONS**—Norman Hyslop, Thos. Hyslop, Robt. F. Thompson.
- RACES**—Allan Williamson, Clayton Smith, Edmund Burke, Jack Williamson, Lawrence Whitelaw.
- FAIR NITE DRAW**—Fred Thompson, Fred Forbes, Ernie Hagan, Jas. Hussack, Ron. Howden, Thos. Hyslop, Stanley Jerome, Eddie Thompson, Carl F. Thompson, Chas. VanSickle.
- NIGHT SHOWS**—Thos. Hyslop, Gilbert Douglas, Bruce Hudspeth, John Hussack, Robt. Hyslop, Don. Douglas, Dennis Peart, Lewis Keefer, Jas. McBlain, Emerson Peart, Robert Thompson.
- EXHIBITION HALL**—John K. Peart, Chairman; Lewis Hussack, Co-Chairman; Don Douglas, Ted Hudspeth, Glen Howley, Rae Hudspeth, Emerson Peart, Lewis Keefer, Allan Murray, Ron. McClung, Dennis Peart, Carl F. Thompson, Eddie Thompson, John Wickett, David Wickett.
- PARKING**—Don. Carlin, Ron. Howden, Hugh Hyslop, Jas. Hussack, Allan Hyslop, Emerson Martindale, Dennis Peart, Fred Thompson, David Wickett, John Wickett, Chas. VanSickle.
- PARADES**—J. C. Beattie, Chas. Fox, Sam McClung, Lewis Keefer, Eddie Thompson, and both Cattle Committees.
- OFFICIAL FAIR RUNNER**—Mark Peart.
- FIELD CROP COMPETITIONS**—Don. Douglas, Ron McClung, Dennis Peart.
- HEAVY HORSES**—Eddie Thompson, Fred Forbes, Robt. Holt Jr., John Douglas, Glen Howley, J. M. Harrison, Ken Lang, J. C. Yule.
- LIGHT HORSES**—Lewis Keefer, John Albin, Ross Deagle, Stan. Jerome, Ron. Howden, Allan Hyslop, Bert Howden, Elroy Thompson, Glenn Thompson.
- BEEF CATTLE**—Sam McClung, Greg. Bates, Don. Douglas, Stanley Farrell, James Hussack, John Hussack, Ron. McClung, Gilbert Douglas.
- DAIRY CATTLE**—Emerson Peart, J. C. Beattie, Harold Bothwright, Robt. Creighton, Chas. Fox, Rodney Fox, Eric Lindsay, Clarke Smith, Dennis Stoneman, Wm. Williamson.
- SHEEP**—Wilson Douglas, J. M. Chapman, Don. Douglas, J. C. Yule.

MEMBERSHIPS

Junior Memberships are \$1.00 each and allow Juniors to exhibit in Junior Departments, Classes 43 and 44 only. Should Juniors wish to exhibit in other classes they must obtain a "Senior Membership", only, at \$2.00.

Senior Memberships are \$2.00 each and must be obtained by every Exhibitor showing in the open classes.

Both Junior and Senior Memberships entitle the holder, only, to admission at any time to the 1973 Caledonia Fair.

A Note To Our Exhibitors

Each year it becomes more essential that all entries for the Exhibition Hall be received well in advance of our opening dates so that we may operate a smooth running Fair. Entries in these Departments MUST be received by Monday, September 24th, however, two or three weeks before that date would be greatly appreciated. We do not encourage added entries, nevertheless, we will continue to cheerfully allow up to five added entries on Wednesday evening, September 26th when the exhibits are brought in, to any Exhibitor who has forwarded their main list well in advance of our closing dead-line.

RULES and REGULATIONS

1. That competition for the following prizes be open to the world, except when otherwise specified in the Prize List.
2. **ADMISSION FEES:**
 Thursday, September 27th—Adults \$1.00, Children between the age of 6 and 14 years 25c.
 Friday, Sept. 28th—Adult \$1.00, High School Students 25c, Public School and under free.
 Saturday, September 29th—Adults \$1.00, Children between the age of 6 and 14 years 25c.
 Thursday Nite, Sept. 27th; Friday Nite, Sept. 28th; Saturday Nite, Sept. 29th—Adults \$1.00, Children between the age of 6 and 14 years, 50c.
 Grandstand will be free both afternoons and evenings.
 Limited car parking on the grounds 50c.
3. That annual Senior membership will be \$2.00 and Junior membership \$1.00. Each exhibitor must purchase a member's ticket before making entries, a registered firm being recognized as one exhibitor.
4. All entries to be made by mail or otherwise before 8 p.m. on Monday, September 24th, 1973 to the Secretary at Caledonia.
5. Completed entry tags and Member's Tickets will be mailed to all Exhibitors whose entry lists are in our office before Saturday, September 22nd.
6. Where the amount of prizes won by the exhibitor is \$5.00 or over, \$2.00 will be retained for Membership Fee for 1974.
7. Where the amount of prize money, won by the Exhibitor, is less than \$2.00 there will be no deductions in lieu of entry fees.
8. The Society will not be responsible for any loss, damage or accident occurring to any person or property on the grounds during the Fair. The Directors hope patrons of the Fair will obey orders. The Society will take all reasonable care of exhibits, but will not be responsible for any loss or damage.
9. While every possible assistance will be most cheerfully given in placing exhibits, no package or case of any kind whatsoever will be opened unless accompanied by the exhibitor or someone sent specially in charge.
10. That all articles entered for competition must be entered in strict accordance with the Prize List in order to secure a prize, the exact number and quantity stated in the Prize List being strictly adhered to.
11. No member will be allowed to make more than one entry in each case for Society Prizes with the same animal or article unless otherwise specified. This rule not to apply to animals in herds or pens, nor to special prizes offered by persons outside the Society, but to apply to all kinds of grains, seeds, flowers, roots and vegetables, dairy products, domestic manu-

- facturers and horticultural products, in which additional specimens would necessarily be similar to the first.
12. All produce to be growth of parties exhibiting same. Every animal, fowl, article, product or chattel exhibited must be the actual bona fide property and belong absolutely to the person or persons entering or exhibiting the same. In the case of every article, product or chattel exhibited, other than live stock, the said article, product or chattel must be of the actual production, growth or manufacture, as the case may be, of the person or persons owning or exhibiting the same, except specially mentioned in the list.
 13. Tickets will be placed on the work that has been exhibited before, or is entered in the wrong list, with the words "Ruled Out."
 14. That the exhibitor of horses, cattle, sheep and pigs do bring them forward when called upon by the Directors, otherwise they will not be noticed.
 15. No competitor will be entitled to a premium if the judges deem the stock or article unworthy of the same.
 16. Any person interfering by conversation or otherwise, with the judges until after judgment is passed, shall have no prize awarded him.
 17. Any exhibitor making a protest will be required to make a deposit of \$3.00, and if said protest is not sustained the said amount will be retained by the Association.
 18. All protests to be made in writing as soon as possible, so that the judges in the class may be heard on it, as the Directors of the Society do not constitute a Board of Judges to hear complaints. The Directors earnestly hope that the exhibitors will not enter protests without strong grounds for doing so, as much annoyance and unpleasantness is occasioned by protests of a frivolous nature.
 19. In case an error occurs in the printing of the Prize List, the Directors have the power to rectify the same.
 20. The sale of lottery tickets will not be allowed on the Caledonia Fair Grounds or within 300 yards of the grounds unless sponsored by the Caledonia Agricultural Society.

HORSES



COMMERCIAL HORSES

Directors — Eddie Thompson, Chairman; John Douglas, Fred Forbes, J. M. Harrison, Robt. Holt Jr., Glen Howley, Ken Lang, J. C. Yule.

Judge — Doug. Witham, Simcoe

All classes of Commercial Horses to be shown on Friday afternoon, September 28th.

Two and three-year-old colts may be shown in harness as teams. Teams and Single Horses in harness must be shown hitched to a suitable four-wheeled vehicle.

Exhibitors must bring their horses promptly when called. Be sure to check the Time Schedule for showing.

Entry fee—10% deducted from prize winners.

CLASS I — COMMERCIAL HORSES

Sec.		1st	2nd	3rd	4th	5th
1.	Brood mare with Foal at side	\$7.00	\$6.00	\$5.00	\$4.00	
2.	Foal of 1973	7.00	6.00	5.00	4.00	
3.	Filly or Colt, 1 year old	7.00	6.00	5.00	4.00	
4.	Filly, Colt or Gelding, 2 years old	7.00	6.00	5.00	4.00	
5.	Filly or Gelding, 3 years old	7.00	6.00	5.00	4.00	
6.	Champion & Reserve Champion on line					Rosettes
7.	Single Light Commercial Horse, in Harness and \$6.00 to all other entries hitched.	15.00	12.00	10.00	8.00	7.00
8.	Single Heavy Commercial Horse, in Harness and \$6.00 to all other entries hitched.	15.00	12.00	10.00	8.00	7.00

9. Single Tandem Hitch 30.00 27.00 24.00 21.00 18.00
and \$15.00 to all other entries
hitched.
10. Pair Light Commercial Horses 30.00 27.00 24.00 21.00 18.00
and \$15.00 to all other entries
hitched.
11. Pair Heavy Commercial Horses 30.00 27.00 24.00 21.00 18.00
and \$15.00 to all other entries
hitched.
12. Lady Driver of Team of
Commercial Horses.
Driving 75%, Turn-out 25% 12.00 10.00 8.00 6.00 5.00
All ladies must be accompanied by a male attendant.
The Champion Lady Driver will also receive an attractive
and suitably engraved Trophy, donated by the Heavy Horse Com-
mittee Chairman, Eddie Thompson.
13. Four Horse Hitch 30.00 27.00 24.00 21.00 18.00
and \$15.00 to all other entries
hitched
14. Six Horse Hitch 30.00 27.00 24.00 21.00 18.00
Should a total of less than five teams enter in Sections 10 and
11 the Commercial Teams will all show together as one class
and for one prize schedule.

TIME SCHEDULE FOR COMMERCIAL HORSES

All Sections except 14 (Six Horse Hitch) will show on the track
in front of the Grandstand.

1. 1.00—Brood Mare with Foal.
2. 1.15—Foal of 1973.
3. 1.25—Filly or Colt, 1 year old.
4. 1.40—Filly or Gelding, 2 years old.
5. 1.50—Filly or Gelding, 3 years old.
6. 2.00—Champion & Reserve Champion on line.
7. 2.20—Single Light Commercial Horse in Harness.
8. 2.40—Single Heavy Commercial Horse in Harness.
9. 3.00—Single Tandem Hitch.
10. 3.20—Pair Light Commercial Horses.
11. 3.40—Pair Heavy Commercial Horses.
12. 3.55—Lady Driver of Commercial Team.
13. 4.20—Four Horse Hitch.
14. 4.45—Six Horse Hitch.

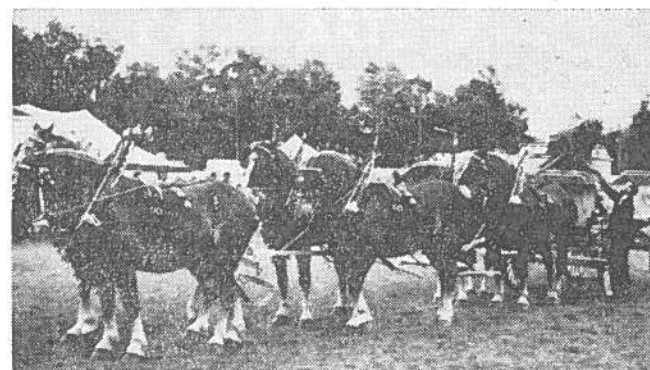

HEAVY HORSES

Judge — Donald Tribbling, Markham.

All classes of heavy horses to be shown on Saturday, Sept. 29th.

All line classes judged in the morning beginning at 10.30 sharp.

Two and three-year-old colts may be shown in harness as teams.

Teams and Single Horses in harness must be shown hitched to a
suitable four-wheeled vehicle.

Exhibitors must bring their horses promptly when called.
Be sure and check the time schedule for judging.

Entry fee—10 per cent deducted from prize winners.

CLASS 2—CLYDESDALES

Sec.	1st	2nd	3rd	4th	5th
1. Brood mare with Foal at side	\$7.00	\$6.00	\$5.00	\$4.00	
2. Foal of 1973	7.00	6.00	5.00	4.00	
3. Filly or Colt, 1 year old	7.00	6.00	5.00	4.00	
4. Filly, Colt or Gelding, 2 years old .	7.00	6.00	5.00	4.00	
5. Filly or Gelding, 3 years old	7.00	6.00	5.00	4.00	
6. Champion & Reserve Champion on line					Rosettes
7. Single Horse in harness, light draught	15.00	12.00	10.00	8.00	7.00
and \$6.00 to other entries hitched.					
8. Single Horse in harness, heavy draught	15.00	12.00	10.00	8.00	7.00
and \$6.00 to all other entries hitched.					
9. Pair in harness, light draught	30.00	27.00	24.00	21.00	18.00
and \$15.00 to all other entries hitched					

10. Pair in harness, heavy draught 30.00 27.00 24.00 21.00 18.00 and \$15.00 to all other entries hitched.

Should a total of less than five teams enter in Sections 9 and 10 the Clydesdale Teams will all show together as one class and for one prize schedule.

CLASS 3—PERCHERONS

Sec.	1st	2nd	3rd	4th	5th
1. Brood mare with Foal at side	\$7.00	\$6.00	\$5.00	\$4.00	
2. Foal of 1973	7.00	6.00	5.00	4.00	
3. Filly or Colt, 1 year old	7.00	6.00	5.00	4.00	
4. Filly, Colt or Gelding, 2 years old .	7.00	6.00	5.00	4.00	
5. Filly or Gelding, 3 years old	7.00	6.00	5.00	4.00	
6. Champion & Reserve Champion on line					Rosettes
7. Single Horse in harness, light draught	15.00	12.00	10.00	8.00	7.00
and \$6.00 to all other entries hitched					
8. Single Horse in harness, heavy draught	15.00	12.00	10.00	8.00	7.00
and \$6.00 to all other entries hitched.					
9. Pair in harness, light draught	30.00	27.00	24.00	21.00	18.00
and \$15.00 to all other entries hitched.					
10. Pair in harness, heavy draught	30.00	27.00	24.00	21.00	18.00
and \$15.00 to all other entries hitched.					

Should a total of less than five teams enter in Sections 9 and 10 the Percheron Teams will all show together as one class and for one prize schedule.

CLASS 4—BELGIANS

Sec.	1st	2nd	3rd	4th	5th
1. Brood mare with Foal at side	\$7.00	\$6.00	\$5.00	\$4.00	
2. Foal of 1973	7.00	6.00	5.00	4.00	
3. Filly or Colt, 1 year old	7.00	6.00	5.00	4.00	
4. Filly, Colt or Gelding, 2 years old .	7.00	6.00	5.00	4.00	
5. Filly or Gelding, 3 years old	7.00	6.00	5.00	4.00	
6. Champion & Reserve Champion on line					Rosettes
7. Single Horse in harness, light draught	15.00	12.00	10.00	8.00	7.00
and \$6.00 to all other entries hitched.					
8. Single Horse in harness, heavy draught	15.00	12.00	10.00	8.00	7.00
and \$6.00 to all other entries hitched.					

9. Pair in harness, light draught 30.00 27.00 24.00 21.00 18.00 and \$15.00 to all other entries hitched.

10. Pair in harness, heavy draught 30.00 27.00 24.00 21.00 18.00 and \$15.00 to all other entries hitched.

Should a total of less than five teams enter in Sections 9 and 10 the Belgian Teams will all show together as one class and for one prize schedule.

CLASS 5—SPECIAL INTERBREED CLASSES

Open to Horses in Classes 2, 3 and 4

Sec.

1. Lady Driver of Draught Team.
Driving 75%, Turn-out 25% \$12.00 \$10.00 \$8.00 \$6.00 \$5.00
All ladies must be accompanied by a male attendant.

SPECIAL BY THE ONTARIO BELGIAN HORSE ASSOCIATION OPEN TO DRAUGHT EXHIBITORS and THEIR EMPLOYEES

An attractive Trophy will be presented to the winner of Sec. 1, Lady Driver of Draught Team, by the Ontario Belgian Horse Association. The winner must not have won a similar Trophy at a previous Fair in 1973.

Basis of Judging in Sections 2, 3 and 4

Conformation 50%; Equipment 25%; Driving 25%

2. Unicorn Hitch \$30.00 \$27.00 \$24.00 \$21.00 \$18.00 and \$15.00 to all other entries hitched.

SPECIAL BY THE HAMILTON SPECTATOR

The Exhibitor of the 1st Prize "Unicorn Hitch" will also receive a one year subscription to the Spectator.

3. Four Horse Hitch \$30.00 \$27.00 \$24.00 \$21.00 \$18.00 and \$15.00 to all other entries hitched.
4. Six Horse Hitch \$30.00 \$27.00 \$24.00 \$21.00 \$18.00 and \$15.00 to all other entries hitched.

The 1st prize winner in Sec. 4, "Six Horse Hitch", will present an exhibition Six Horse Drive. In recognition for presenting this Drive, the Owner or greatest percentage Owner will receive a large attractive Trophy, donated by the Golden Horseshoe Antique Society, for annual competition. The winner will also receive a small replica Trophy for permanent possession.

TIME SCHEDULE FOR JUDGING HEAVY HORSE EVENTS

(In Ring in front of Grandstand)

This Schedule must and will be strictly adhered to.
All line classes judged Saturday morning at 10.30 o'clock sharp.

Class	Sec.	Time	
2	1	10.30	Clydesdale Brood Mare with Foal.
2	2	10.35	Clydesdale Foal of 1973.
3	1	10.40	Percheron Brood Mare with Foal.
3	2	10.45	Percheron Foal of 1973.
4	1	10.50	Belgian Brood Mare with Foal.
4	2	10.55	Belgian Foal of 1973.
2	3	11.00	Clydesdale Filly or Colt, 1 year old.
3	3	11.05	Percheron Filly or Colt, 1 year old.
4	3	11.10	Belgian Filly or Colt, 1 year old.
2	4	11.15	Clydesdale Filly, Colt or Gelding, 2 years old.
3	4	11.20	Percheron Filly, Colt or Gelding, 2 years old.
4	4	11.25	Belgian Filly, Colt or Gelding, 2 years old.
2	5	11.30	Clydesdale Filly or Gelding, 3 years old.
3	5	11.35	Percheron Filly or Gelding, 3 years old.
4	5	11.40	Belgian Filly or Gelding, 3 years old.
2	6	11.45	Champion & Res. Champion Clydesdale.
3	6	11.50	Champion & Res. Champion Percheron.
4	6	11.55	Champion & Reserve Champion Belgian.

**All Harness Classes Judged Saturday Afternoon beginning
at 1.00 o'clock sharp.**

2	9	1.00	Clydesdale Pair in Harness, Light Draught.
3	9	1.15	Percheron Pair in Harness, Light Draught.
4	9	1.35	Belgian Pair in Harness, Light Draught.
2	10	1.50	Clydesdale Pair in Harness, Heavy Draught.
3	10	2.10	Percheron Pair in Harness, Heavy Draught.
4	10	2.25	Belgian Pair in Harness, Heavy Draught.
5	1	2.40	Lady Driver of Draught Team.
5	2	3.00	Unicorn Hitch.
5	3	3.25	Four Horse Hitch.
5	4	3.50	Six Horse Hitch.
2	7	4.10	Clydesdale Single Horse in Harness, Light Draught.
3	7	4.25	Percheron Single Horse in Harness, Light Draught.
4	7	4.40	Belgian Single Horse in Harness, Light Draught.
2	8	5.00	Clydesdale Single Horse in Harness, Heavy Draught.
3	8	5.15	Percheron Single Horse in Harness, Heavy Draught.
4	8	5.30	Belgian Single Horse in Harness, Heavy Draught.

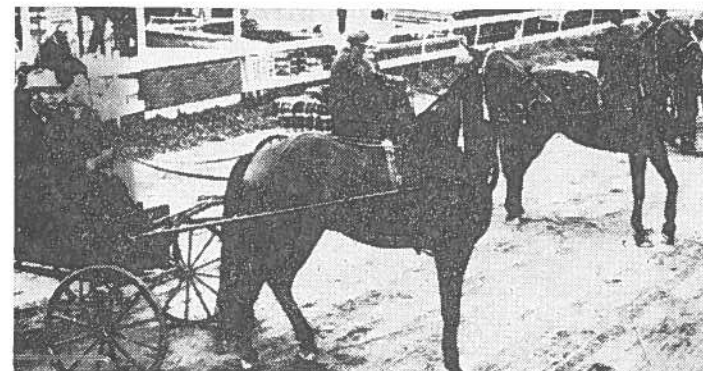
LIGHT HORSES

Directors—Lewis Keefer, John Albin, Bert Howden, Ross Deagle,
Stan Jerome, Ron. Howden, Allan Hyslop, Elroy
Thompson, Glenn Thompson.

CLASS 6—HARNESS HORSES

Judge — Alvin White, Erin.

To be shown on Friday Afternoon, September 28th.

Entry Fee—10 per cent deducted from winners.

Sec.		1st	2nd	3rd	4th	5th
1.	Roadster Team	\$25.00	\$22.00	\$20.00	\$18.00	\$15.00
2.	Single Roadster, 15.2 and over	20.00	15.00	10.00	8.00	5.00
3.	Single Roadster, under 15.2 hands	20.00	15.00	10.00	8.00	5.00
4.	Single Gentleman's Turn-out ..	20.00	15.00	10.00	8.00	5.00
5.	Single Harness Horse, Hackney, 15.2 and over	20.00	15.00	10.00	8.00	5.00
6.	Single Harness Horse, Hackney, under 15.2 hands	20.00	15.00	10.00	8.00	5.00
7.	Tandem Hitch, Hackney (open)	25.00	22.00	20.00	18.00	15.00
8.	Team of Harness Horses, Hackney (open)	25.00	22.00	20.00	18.00	15.00

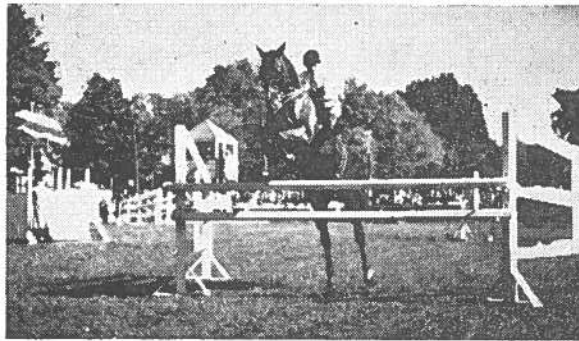

CLASS 7—HUNTERS & JUMPERS

Judge — Geo. Southward, Mt. Hope.

To be shown on Friday Afternoon, September 28th.

Entries should be forwarded before Monday, September 24th.

No entries taken after 2.00 p.m. the day of showing.

Entry Fee—10 per cent deducted from winners.

Sec.		1st	2nd	3rd	4th
1.	Light Weight Working Hunter	\$20.00	\$15.00	\$10.00	\$5.00
2.	Middle and Heavyweight Working Hunter	20.00	15.00	10.00	5.00
3.	Open Working Hunter	20.00	15.00	10.00	5.00
4.	Open Performance—Jumps not to exceed 4 ft.	20.00	15.00	10.00	5.00
5.	Knock Down and Out	20.00	15.00	10.00	5.00

CLASS 7A—WESTERN HORSES

Judge—Geo. Southward, Mt. Hope.

To be shown on Friday Afternoon, September 28th.

Entries should be forwarded before Monday, September 24th.

No entries taken after 2.00 p.m. the day of showing.

Entry Fee 10% deducted from winners.

Sec.		1st	2nd	3rd	4th	5th
1.	Pick-Up Race	15.00	12.00	10.00	8.00	5.00
2.	Flag Race	15.00	12.00	10.00	8.00	5.00
3.	Clover Leaf Barrel Race	15.00	12.00	10.00	8.00	5.00
4.	Open Stock Horse	15.00	12.00	10.00	8.00	5.00
5.	Pleasure Horse	15.00	12.00	10.00	8.00	5.00

TIME SCHEDULE OF LIGHT HORSE & TRACK EVENTS

Friday Afternoon, September 28th.

Class	Sec.	Time
7	1	1.20—Light Weight Working Hunter.
6	2	1.30—Single Roadster 15.2 and over.
7A	2	1.40—Western Flag Race.
7	2	2.00—Middle and Heavyweight Working Hunter.
6	5	2.05—Single Hackney Horse 15.2 and over.
7A	3	2.20—Clover Leaf Barrel Race.
6	3	2.30—Single Roadster under 15.2 hands.
7	3	2.45—Open Working Hunter.
6	6	2.50—Single Hackney Horse under 15.2 hands.
7A	1	3.10—Western Pick-up Race.
6	4	3.10—Single Gentleman's Turn-Out.
7	4	3.30—Open Performance Jumping.
6	7	3.30—Hackney Tandem Hitch, Open.
7A	4	3.55—Western Open Stock Horse.
6	1	4.05—Roadster Teams.
7	5	4.15—Knock Down and Out.
		4.30—Cattle Parade.
6	8	4.45—Team of Hackney Horses, Open.
7A	5	4.50—Western Pleasure Horse.

HALDIMAND COUNTY'S CALEDONIA FAIR

DAIRY PRINCESS COMPETITION

Fri., Sept. 28th, 1973 - 6:30 p.m.

— RULES —

Contestants must be between 16 and 25 years on or before August 15th, 1973.

Contestants must be the daughter of a milk or cream producer or the daughter of an employee of a producer in Haldimand County.

Contestants will be required to give a 3 minute speech about dairying immediately prior to milking.

PRIZES—Each contestant to receive cash prize and merchandise

For application forms and information contact:

Peter Oosterhoff, R.R. 9, Dunnville — 774-4843

Bill Hurkmans, R.R. 1, Fisherville — 779-3379



CLASS 8—HARNESS HACKNEY PONIES

Judge—Alvin White, Erin

To be shown on Saturday Afternoon, September 29th.

Entry Fee—10% deducted from winners.

Sec.		1st	2nd	3rd	4th	5th
1.	Single Hackney Pony, 13 hands and over but not exceeding 14.2 hands	\$20.00	\$15.00	\$10.00	\$8.00	\$5.00
2.	Single Hackney Pony, under 13 hands	20.00	15.00	10.00	8.00	5.00
3.	Team of Hackney Ponies, under 14.2 (open)	25.00	22.00	20.00	18.00	15.00

CLASS 9—FINE HARNESS SHOW PONIES

Judge—Alvin White, Erin

Long Mane and Tail and not exceeding 50 inches in height.

To be shown on Saturday Afternoon, September 29th.

Entry Fee—10% deducted from winners

Sec.		1st	2nd	3rd	4th	5th
1.	Single in Harness, shown to suitable vehicle	\$15.00	\$10.00	\$8.00	\$7.00	\$5.00
2.	Pair Fine Harness Show Ponies	25.00	20.00	15.00	10.00	8.00

CLASS 10—SHETLAND PONIES (44" and Under) (Not necessarily registered)

Judge — Alvin White, Erin.

To be shown on Saturday Afternoon, September 29th.

Entry Fee—10% deducted from winners.

Sec.		1st	2nd	3rd	4th	5th
1.	Single Shetland Pony	\$15.00	\$10.00	\$8.00	\$7.00	\$5.00
2.	Single Pony Roadster shown to suitable 2-wheel bike or cart, Driver to wear colours	15.00	10.00	8.00	7.00	5.00
3.	Tandem Hitch	20.00	15.00	10.00	8.00	5.00
4.	Team of Shetland Ponies	25.00	20.00	15.00	10.00	8.00

CLASS 10A—OPEN PONIES

Judge—Alvin White, Erin

To be shown on Saturday Afternoon, September 29th

Entry Fee—10% deducted from winners.

1.	Lady Driver, 75% for Driving	\$10.00	\$8.00	\$7.00	\$6.00	\$5.00
No individual driving. To be judged collectively.						
The 1st Prize Winner in Class 10A, Section 1, "Lady Driver" will also receive an attractive and suitably engraved Trophy donated by an Hon. President of the Caledonia Agricultural Society, Lewis Keefer.						
2.	Tandem Hitch, open to Ponies from Classes 8 and 9	25.00	22.00	20.00	18.00	15.00

CLASS 11—CHILDREN'S PONIES

To be shown on Saturday Afternoon, September 29th

Judge—Alvin White, Erin

Entry Fee—10% deducted from winners.

1.	CHILD'S FANCY TURNOUT—Mare or gelding, not exceeding 14.2 hands; driven by a boy not exceeding 15 years of age and accompanied by a girl of the same age group. Judging shall be on the following basis: Children's attire 50%; Pony (manners, conformation, style, way of going) 25%; vehicle and harness 25%. Prizes	\$25.00	\$20.00	\$15.00	\$10.00	\$8.00
The first prize winner of Class 11, Section 1, will also receive an attractive and suitably engraved Trophy, donated by a Past President of the Caledonia Agricultural Society, Norman Hyslop.						

2.	Child's Single Pony, not exceeding 48" and driven by a boy or girl 14 years or under	12.00	10.00	8.00	6.00	5.00
3.	Saddle Pony, under 48", to be ridden by a boy or girl 14 years or under	10.00	8.00	7.00	6.00	5.00
4.	Saddle Pony, under 14.2 hands, to be ridden by a boy or girl 16 years or under	10.00	8.00	7.00	6.00	5.00

TIME SCHEDULE OF LIGHT HORSE & TRACK EVENTS

Saturday Afternoon, September 29th

Class	Sec.	Time
10	1	1.00—Single Shetland Pony.
8	1	1.15—Single Hackney Pony, 13 hands and over.
9	1	1.30—Single Fine Harness Show Pony.
8	2	1.45—Single Hackney Pony, under 13 hands. 2.00—First Heat of Classified "A" Race.
11	2	2.15—Child's Single Pony. 2.25—First Heat of Classified "B" Race.
10A	2	2.40—Tandem Hitch, open to Hackneys and Fine Harness Ponies. 2.50—First Heat of Classified "C" Race.
11	1	3.05—Child's Fancy Turn-Out. 3.15—2nd Heat of Classified "A" Race.
10	2	3.30—Single Pony Roadster. 3.40—2nd Heat of Classified "B" Race.
11	4	3.40—Saddle Pony, under 14.2 hands.
10	3	3.55—Shetland Pony Tandem Hitch. 4.05—2nd Heat of Classified "C" Race.
11	3	4.05—Saddle Pony, under 48"
10A	1	4.20—Lady Drivers. 4.30—Cattle Parade.
8	3	4.45—Team of Hackney Ponies.
10	4	5.00—Team of Shetland Ponies.
9	2	5.15—Team of Fine Harness Show Ponies.

CATTLE

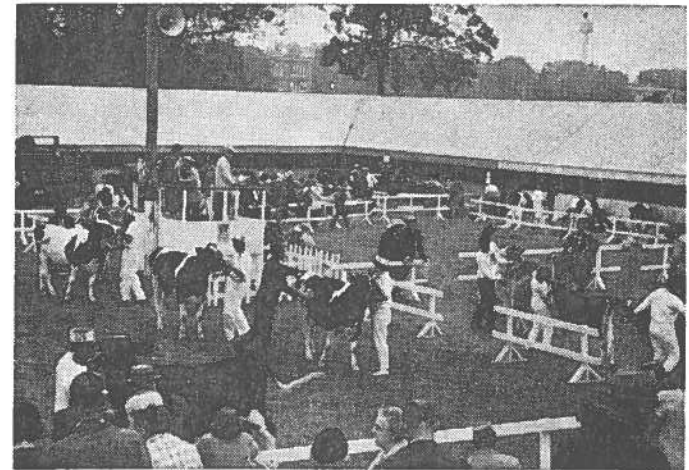

GENERAL RULES FOR ALL BREEDS

Option 1 of the Canada Department of Agriculture Classifications are adopted for all breeds of Cattle except the Black and White Show which has Option 2.

Category 13 of the 1973 prize money schedule is adopted for all breeds

DEFINITION OF AN "ENTRY"

For the purpose of the 1973 Cattle Classification an entry shall be interpreted as follows:

All registered cattle, whether owned by one person or by more than one person (individually or jointly) which are maintained on one farm or breeding unit, are considered to be the production of one farm or breeding unit.

Therefore, only one entry per class is eligible from such farm or breeding unit, unless otherwise authorized by the fair.

"Where the same interests are involved in more than one breeding operation, such operations are considered as ONE breeding unit".

Cattle must be in the barns by 10.00 a.m. on the day that class is shown and must remain on the grounds until after 5.00 p.m. This rule will be strictly enforced.

BEEF CATTLE

Directors—Sam McClung, Chairman; Don. Douglas, Greg. Bates,
Gilbert Douglas, Stan. Farrell, John Hussack,
James Hussack, Ron. McClung.

Cattle Ring Announcer—Chas. Fox

EXHIBITORS PLEASE NOTE:

Checking of entries is the responsibility of the exhibition.

The proposal to introduce some standard performance in 1972 has been deferred until standard can be applied on a national basis.

Exhibitors are limited to one entry per section, however, the Caledonia Fair Directors have authorized two entries per section to a maximum of two Sections.

The Exhibitor has his choice of Sections in which to make his second entries.

Please read rule above "Definition of an Entry". This rule must be strictly enforced.

Judging to commence promptly at 12.30 noon.

Entry Fee will be 10% of Prize Money Won.

CLASS 12—SHORTHORN

Judge — James Gibson, Caledonia.

To be shown on Saturday, September 29th.

- | Sec. | Date of Birth |
|--|--|
| 1. Bull | 1971 |
| 2. Bull | January 1, 1972 - April 30, 1972 |
| 3. Bull | May 1, 1972 - December 31, 1972 |
| 4. Grand and Reserve Grand Champion Bulls | Ribbons |
| 5. Female with her 1973 calf at foot | Cow, in 1970 or earlier
Calf, on or after January 1, 1973 |
| The calf may be of either sex. The cow and her calf are to be judged as a "unit" in any class in which they are exhibited. | |
| 6. Female (with or without calf at foot) | 1971
(Calf not to be considered in the placing of the Class). |
| 7. Female | 1972 |
| 8. Grand and Reserve Grand Champion Females | Ribbons |
| 9. Breeders Herd (Bred and Owned by Exhibitor). | |
| A group of four animals. Both sexes to be represented. Each animal must be shown in one of the above classes. | |

The registration certificate for each respective animal must show the exhibitor as "breeder" and as "owner" . . . in both cases either as an individual or in partnership. In other words, the

exhibitor may be a "joint owner" of an animal and/or the "joint" breeder" of an animal.

All the animals must be from one farm or breeding unit.

Prizes for all Sections other than Championships are:

1st Prize	\$30.00	6th Prize	\$12.00
2nd Prize	\$25.00	7th Prize	\$10.00
3rd Prize	\$20.00	8th Prize	\$ 8.00
4th Prize	\$18.00	9th Prize	\$ 7.00
5th Prize	\$15.00	10th Prize	\$ 5.00

CLASS 13 — HEREFORD

To be shown on Saturday, September 29th

Judge — Ernie Hagan, Caledonia

Sections and Prizes same as Class 12 Shorthorn.

CLASS 14 — ABERDEEN ANGUS

To be shown on Saturday, September 29th

Judge — Laurence Banks, Cayuga.

Sections and Prizes same as Class 12 Shorthorn.

Commercial Production Feature

CLASS 14A — MARKET STEERS

To be shown on Saturday, September 29th

Judge — E. R. Allan, Brantford.

This Commercial Production Feature in "Market Steers" is sponsored jointly by the Caledonia Agricultural Society, the Haldimand Beef Improvement Association and the Provincial Ministry of Agriculture and will be displayed as a separate exhibit in the open Cattle Shed.

Open to all breeds.

Two Entries in each section to any one Exhibitor.

Steers to be sired by a registered bull.

Steers do not have to be blood tested or vaccinated for exhibition at Fairs.

Other general rules for all breeds apply.

Steer Classes to be shown at 3.00 p.m. Sharp.

Entry Fee will be 10% of Prize Money Won

Sec.

1. Steer, Junior Yearling — born between Feb. 1, 1972 and May 31, 1972.
Prizes—\$12., \$11., \$10., \$9., \$8., \$8., \$8., \$8., \$8.
2. Steer, Summer Yearling — born between June 1, 1972 and August 31, 1972.
Prizes—\$12., \$11., \$10., \$9., \$8., \$8., \$8., \$8. \$8.
3. Senior Calf — born between Sept. 1, 1972 and Dec. 31, 1972.
Prizes—\$12., \$11., \$10., \$9., \$8., \$8., \$8., \$8.
4. Champion and Reserve Champion Steers Rosettes.
5. Group of 3 Steers shown in Sections 1, 2 and 3.
Any Breed, owned by ONE Exhibitor.

The rules for Sec. 5 "Group of 3 Steers" will be strictly enforced.

Prizes—\$8.00, \$7.00, \$6.00, \$5.00, \$4.00.

Should entries in any Steer Section exceed the number of prizes offered and entries in other Steer Sections be less than the number of prizes, the additional prize money not taken up will be re-allocated.

SPECIAL BY GILBERT DOUGLAS & SON

The Exhibitor of the Grand Champion Steer will receive an attractive and suitably engraved Trophy, donated by Gilbert Douglas and Son, Caledonia.

SPECIAL BY LUNDY FENCE CO. LTD.

The Exhibitor of the 1st Prize "Group of 3 Steers" will receive material of his choice manufactured by Lundy Fence Co. Ltd. to the value of \$25.00.

DAIRY CATTLE

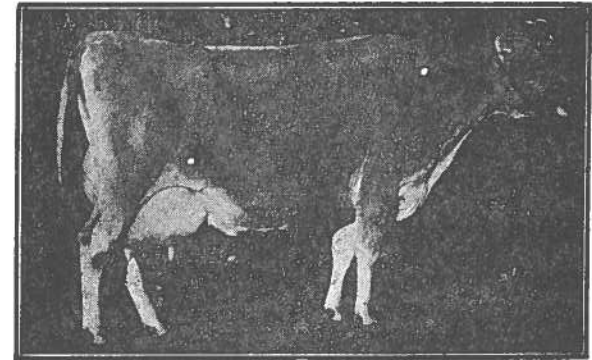

Directors—Emerson Peart, Chairman, J. C. Beattie, Harold Bothwright, Robt. Creighton, Chas. Fox, Eric Lindsay, Rodney Fox, Clarke Smith, Dennis Stoneman, Wm. Williamson.

Cattle Ring Announcer—Chas. Fox.

EXHIBITORS PLEASE NOTE—

The checking of entries is the responsibility of the exhibition. Where required, certificates must accompany the entry to the ring.

Exhibitors are limited to one entry per Section, however, the Caledonia Fair Directors have authorized two entries per Section to a maximum of two Sections.

The Exhibitor has his choice of Sections in which to make his second entries.

In those Classes where a minimum B.C.A. for milk is required, R.O.P. records or those issued under standard D.H.I.A. plans are acceptable.

Exhibitors must bring their B.C.A. Certificates to the show ring with their respective entries in those classes requiring such.

Please read in General Rules "Definition of an Entry"

This rule must be strictly enforced

Judging of Dairy Cattle to begin promptly at 12.30 noon.

Entry Fee will be 10% of Prize Money Won.

CLASS 15—JERSEY

To be shown on Friday, September 28th

Judge — Dr. J. D. Thomson, Woodstock.

Sec.

BORN

1. Bull, Senior and Junior Calf July 1, 1972 - June 30, 1973
From dam with at least one completed record with a minimum B.C.A. of 120 for milk.
2. Bull, Senior and Junior Yearling July 1, 1971 - June 30, 1972
From dam with at least one completed record with a minimum B.C.A. of 120 for milk.
3. Grand and Reserve Grand Champion Bulls Ribbons
4. Female, Senior and Junior Yearling July 1, 1971 - June 30, 1972
From dam with at least one completed record with a minimum B.C.A. of 115 for milk.
1st and 2nd prize winners in Sec. 4 are Junior and Reserve Junior Champions.
5. Female, 2 year old July 1, 1970 - June 30, 1971
6. Female, 3 year old July 1, 1969 - June 30, 1970
Entries in Sections 5 and 6 must be either from a dam with at least one completed record with a minimum B.C.A. of 115 for milk, or the "entry" must have at least one record with a minimum B.C.A. of 115 for milk.
7. Female, 4 year old July 1, 1968 - June 30, 1969
8. Female, 5 year old and up Prior to July, 1968
Entries in Sections 7 and 8 must have at least one record with a minimum B.C.A. of 115 for milk.
NOTE: Females shown in Sections 5, 6, 7 and 8 may be in milk or dry. If dry they must be within approximately 8 weeks of calving.
9. Senior and Reserve Senior Champion Females . . . Ribbons
10. Grand and Reserve Grand Champion Females . . . Ribbons
11. Breeders' Herd (bred and owned by Exhibitor):
Group of 4 animals. Not more than one bull and each animal must have been exhibited in one of the above classes, or in the Interbreed Udder Class.

The registration certificate for each respective animal must show the exhibitor as "breeder" and as "owner" . . . in both cases either as an individual or in partnership. In other words, the exhibitor may be a "joint owner" of an animal and/or the "joint breeder" of an animal. All the animals must be from one farm or breeding unit.

Prizes for all Sections other than Championships are:

1st Prize	\$30.00	6th Prize	\$12.00
2nd Prize	\$25.00	7th Prize	\$10.00
3rd Prize	\$20.00	8th Prize	\$ 8.00
4th Prize	\$18.00	9th Prize	\$ 7.00
5th Prize	\$15.00	10th Prize	\$ 5.00

CLASS 16—GUERNSEY

To be shown on Friday, September 28th

Judge — Bruce Telfer, Paris.

Sections and Prizes same as Class 15 Jersey.

"EATON'S OF CANADA LIVESTOCK SPECIAL"

The Exhibitor of the Grand Champion Guernsey Female will receive a Silver Waiter, value \$25.50, donated by the T. Eaton Co. Limited.

CLASS 17—AYRSHIRE

Ayrshire Exhibitors Please Note:

To be shown on Saturday, September 29th.

Judge—Ross Laidman, Mount Hope.

Sections and Prizes same as Class 15 Jersey.

Due to limited accommodation, the Interbreed "Best Udder" Class must be shown on Friday, September 28th. Each Ayrshire entry brought out on Friday for that Class will receive a \$10.00 travelling allowance.

CLASS 18—DUAL PURPOSE SHORTHORN

To be shown on Saturday, September 29th.

Judge — James Gibson, Caledonia

Sections and Prizes same as Class 15 Jersey.

Due to limited accommodation, the Interbreed "Best Udder" Class must be shown on Friday, September 28th. Each Dual Purpose entry brought out on Friday for that Class will receive a \$10.00 travelling allowance.

The Cattle Parade will proceed to the track and pass in front of the Grandstand at 4.30 p.m. sharp.

THIRTY-FIRST ANNUAL
HALDIMAND COUNTY

Black & White Show

AT THE CALEDONIA FALL FAIR



CLASS 19—HOLSTEINS

Under the auspices of the Haldimand Holstein Friesian Club and the Caledonia Agricultural Society.

FRIDAY, SEPTEMBER 28th, 1973

President, Frank Peart; 1st Vice President, Arthur Winger,
Sec.-Treas., Ralph Cherry; Fieldman, Joseph Snyder.

Judge — Earl Osborne, Rockwood, Ontario, R.R. 5

TOTAL PRIZE MONEY — \$1,350.00

Prizes are provided jointly by the Haldimand Holstein Friesian Association; the Ontario Live Stock Branch; the Canada Department of Agriculture and the Caledonia Agricultural Society.

RULES AND REGULATIONS

The general rules of the Caledonia Agricultural Society are to govern except where special rules of Black and White Show apply. Exhibitors must become members of the Caledonia Agricultural Society by paying the required membership fee.

Option 2 of the Federal Department of Agriculture Classifications is adopted with category 13 of the 1973 Prize Money Schedule.

Exhibitors are limited to one entry per Section, however, the Caledonia Fair Directors have authorized two entries per Section to a maximum of two Sections.

The Exhibitor has his choice of Sections in which to make his second entries.

The Exhibitor shall be the owner as officially recorded on the registration certificate immediately prior to the commencement of judging.

The registration certificate and the necessary Record of Performance certificate must be made available for checking before the commencement of judging.

The Health of Animals Regulations will be those governing the local Fair.

All animals to be on grounds by 10. o'clock Friday, September 28th, Judging will commence promptly at 12:30 o'clock noon.

Cattle must not be removed from the grounds before 5:00 p.m.

Entries must be forwarded to the Fair Secretary, Reg. M. Hudspeth, on special forms supplied, on or before September 17th, 1973.

NOTE—Cattle not entered by Monday, September 17th cannot be exhibited.

PLEASE read "Definition of an Entry" in the general rules for all breeds at the beginning of the Cattle classes.

A catalogue of all entries will be made up for distribution at time of showing.

Entry Fee will be 10% of prize money won.

Sec.

BORN

1. Bull Senior and Junior Calf.....July 1, 1972 - June 30, 1973.
From dam with at least one completed record with a minimum B.C.A. of 120 for milk.
1st and 2nd prize winners in Sec. 1 are Grand and Reserve Grand Champion Bulls.
 2. Junior Heifer Calf.....Jan. 1, 1973 - June 30, 1973.
Must be shown by a boy or girl 15 years old or under as of Oct. 1, 1973.
 3. Senior Heifer Calf.....July 1, 1972 - Dec. 31, 1972.
Must be shown by a boy or girl 20 years old or under as of Oct. 1, 1973.
- Note — Calves in Sections 2 and 3 do not have to be owned by the boy or girl showing them and there is no B.C.A. limit requirements on these two sections.
4. Female, Junior Yearling.....Jan. 1, 1972 - June 30, 1972.
 5. Female, Senior Yearling.....July 1, 1971 - Dec. 31, 1971.
Females shown in Sections 4 and 5 must be from a dam with at least one completed record with a minimum B.C.A. of 115 for milk.
 6. Junior and Reserve Junior Champion Females...Rosettes
 7. Female, 2 year old.....July 1, 1970 - June 30, 1971.

8. Female, 3 year old..... July 1, 1969 - June 30, 1970.

Entries in Sections 7 and 8

Must be either from a dam with at least one completed record with a minimum B.C.A. of 115 for milk or the entry must have at least one record with a minimum B.C.A. of 115 for milk.

9. Female, 4 year old..... July 1, 1968 - June 30, 1969.
10. Female, 5 year old and up..... Prior to July 1, 1968.
Entries in Sections 9 and 10 must have at least one record with a minimum B.C.A. of 115 for milk.

NOTE: Females shown in Sections 7, 8, 9 and 10 may be in milk or dry. If dry, they must be within approximately 8 weeks of calving.

11. Dry Cow. At least one record with a minimum B.C.A. of 125 for milk. Must have completed her last lactation within 120 days of the opening date of the exhibition.

An animal shown in this class cannot be shown in any other classes for single animals, including the best udder class, but may be shown in the "Breeders Herd".

12. Senior and Reserve Senior Champion Females... Rosettes
13. Grand and Reserve Grand Champion Females... Rosettes
14. Best Udder — Must have calved at least twice and must have been shown in one of the above classes.
15. Breeder's Herd (bred & owned by Exhibitor).
Group of 4 Animals. Not more than one bull and each animal must have been exhibited in one of the above classes, or in the Interbreed Udder Class.

The registration certificate for each respective animal must show the exhibitor as "breeder" and as "owner"... in both cases either as an individual or in partnership. In other words, the exhibitor may be a "joint owner" of an animal and/or the "joint breeder" of an animal. All the animals must be from one farm or breeding unit.

Prizes for the above Sections other than Championships and Sections 2, 3 and 14.

1st Prize	\$30.00	6th Prize	\$12.00
2nd Prize	\$25.00	7th Prize	\$10.00
3rd Prize	\$20.00	8th Prize	\$ 8.00
4th Prize	\$18.00	9th Prize	\$ 7.00
5th Prize	\$15.00	10th Prize	\$ 5.00

A parade of cattle will proceed to the track and pass in front of the Grandstand at 4:30 p.m. sharp.

**POINT SCHEDULE FOR PREMIER EXHIBITOR AND
PREMIER BREEDER AWARDS**

	1st	2nd	3rd	4th	5th
Senior Females	20	18	16	14	12
Bulls and Junior Females	10	9	8	7	6

Premier Exhibitor Trophy

A Premier Exhibitor Trophy will be presented by the Dunnville Branch of the Royal Bank of Canada to the Exhibitor having the largest number of points that have been won in the individual classes for which prize money is offered by not more than ten animals owned by the exhibitor. This does not limit the number of animals that may be shown. In case of jointly owned animals, points will be divided equally amongst the joint owners as shown on the registration certificate.

Premier Breeder Trophy

A Premier Breeder Trophy will be presented by the Haldimand Holstein Club to the individual, partnership or institution having the largest number of points that have been won in the individual classes for which prize money is offered by not more than ten animals, bred but not necessarily owned by the winner.

Junior Calf Trophy

A suitable Trophy will be presented to the boy or girl showing the winning calf in Sec. 2 by the Hagersville Branch of the Royal Bank of Canada.

Senior Calf Trophy

A suitable Trophy will be presented to the boy or girl showing the winning Calf in Sec. 3 by the Canadian Imperial Bank of Commerce, Jarvis.

Best Udder Trophy

Messrs. Wayne and Bryce Moerschfelder are donating an attractive and suitably engraved trophy to the owner of the winning cow in the Best Udder Class.

Grand Champion Female

Snowden Bros. will present an attractive Banner to the owner of the Grand Champion Female.

B.C.A. Trophy

The Robt. J. Anderson Family will present a suitable Trophy to the owner of the female with the highest composite B.C.A. of any single record. The winning animal must be in one of the top three placings in her individual section.

Breeder's Herd

The Haldimand Branch of the United Co-Operative of Ontario will present a trophy to the Owner of the winning Breeder's Herd Section.

Interbreed 'Best Udder' Class

CLASS—19A

To be shown on Friday, September 28th.

Cows to be shown with a normal milked out udder.

Must have at least 3 completed records with an average B.C.A. of 125 for milk.

Exhibitors must bring their B.C.A. Certificates to the Show Ring for checking in this Class.

Limited to one entry per Exhibitor

Judge — James A. Gibson, Caledonia.

Prizes in Class 19A are:

1st Prize	\$30.00	6th Prize	\$12.00
2nd Prize	\$25.00	7th Prize	\$10.00
3rd Prize	\$20.00	8th Prize	\$ 8.00
4th Prize	\$18.00	9th Prize	\$ 7.00
5th Prize	\$15.00	10th Prize	\$ 5.00

**SPECIAL BY THE CANADIAN IMPERIAL BANK OF
COMMERCE, MOUNT HOPE**

E. Elliott, Manager.

The Exhibitor of the Champion "Best Udder" Female will also receive a Silver Tray, value \$20.00, donated by the Canadian Imperial Bank of Commerce.

1973 INTERNATIONAL PLOWING MATCH And Farm Machinery Demonstration

on J. D. McGugan and Neighboring Farms
ALVINSTON - LAMBTON COUNTY

September 25th to 29th, 1973

Sponsored by the Ontario Plowmen's Association in co-
operation with Lambton County Local Committee.

**THE WORLD'S LARGEST PLOWING MATCH AND
EXHIBIT OF FARM EQUIPMENT
AND SUPPLIES**

\$20,000.00 in prizes — educational trips and champion-
ship trophies for senior plowmen, junior farmers and high
school pupils. Daily program includes women's program,
bands and parades, wagon tours, county historical exhibits.

Special Events will include the Queen of the Furrow
Contest, Horseshoe Pitching Championship, Plowing competi-
tions for Wardens, Mayors, Press, Radio & T.V., and O.P.A.
Directors, and Horse Show and other demonstrations.

Applications for exhibit space will be received at the office
of the Secretary-Manager until August 10th. Plowing entries
and Applications for Tractors will be received until Sept. 1st.

For full particulars, write or telephone:

Secretary-Manager,
Ontario Plowmen's Association,
% Agricultural Societies Branch,
Ontario Department of Agriculture and Food,
Parliament Buildings,
Toronto, Ontario, M7A-1A9
Area Code: 416, Dial: 965-1091.

SHEEP

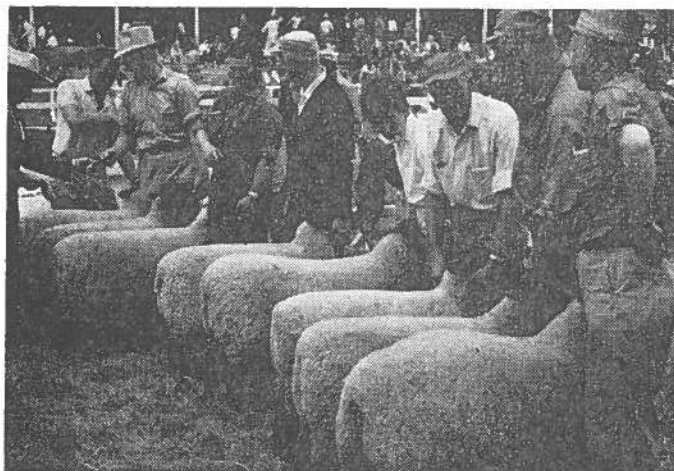

FRIDAY, September 28th, 1973

ZONE "3" REGIONAL SHEEP SHOW CALEDONIA FAIR

Committee — Chairman, Wilson Douglas; Vice-Chairman, Murray Donovan; Secretary, Harold Thompson, O.M.A.F., Vineland Station.

Members — Albert Hunter, George Leach, Raymond Comfort, J. M. Chapman, Don. Douglas, Lloyd Deeks, Fred Lowden, Murray Older, Ernest Summerfield, J. C. Yule, along with the President and Secretary of the Ontario Sheep Breeders' and Producers' Association and the Purebred representative, Ralph Cooper, and Commercial representative, Jim Barrie, of Zone 3 of that Association.

Judging is to commence at 10:30 a.m., Friday, September 28th.

Judge — J. Irvine Black, Fergus.

RULES AND REGULATIONS

- The following organizations will contribute funds for the purpose of holding a Zone "3" Regional Sheep Show in conjunction with the Caledonia Fair.

Ontario Sheep Breeders' and Producers' Association	25% up to \$100.
Ontario Livestock Branch	25% up to \$100.
Caledonia Agricultural Society	Balance

- Competition will be restricted to:
 - Breeders residing within Zone 3 comprised of the counties of Oxford, Brant, Waterloo, Wentworth, Norfolk, Haldimand, Halton, Perth, North Niagara and South Niagara.
 - Breeders residing in adjacent zones if and when classes are not provided for their particular breed or breeds at the Regional Show held in the zone in which they reside.
- Sheep must be on the grounds not later than 10:00 a.m. No animal will be permitted to leave the grounds previous to 5 p.m.
- All entries must be made to Harold Thompson, O.M.A.F., Vineland Station, Ontario, Secretary of the Zone "3" Sheep Show, before Monday, September 10, 1973.
- All animals must be registered in the name of the exhibitor, except those born after January 1st, 1973. The names, registration numbers and complete identification of all animals must be recorded on entry forms provided. Exhibitors must be prepared to present registration certificates on the day of showing. Any exhibitor who fails to do so will be debarred.
- Exhibitors will not be permitted to make more than 2 entries in classes for single animals and more than 1 entry in flock classes.
- Any money not taken up in one section may be transferred to animals in another section or class, where entries are greater than the number of prizes offered. The committee shall exercise jurisdiction over the transfer of prize money.
- Substitute animals may be entered before 10:00 a.m. in place of entries already made.
- Each exhibitor shall pay a 1973 membership (\$2.00) in the Caledonia Agricultural Society. Entry fee will be 10 per cent deducted from prize money won.
- General rules of the Caledonia Fair will apply in all cases.

Classification: A standard prize list for each of the seven classes will be offered as follows:

CLASS 20—SOUTH DOWNS	CLASS 25—CORRIEDALES and HAMPSHIRES
CLASS 21—SUFFOLKS	
CLASS 22—LEICESTERS	CLASS 26—OXFORDS and CHEVIOTS
CLASS 23—SHROPSHIRE	
CLASS 24—DORSETS	

PRIZE LIST

Sec.		
1.	Yearling Ram	6 prizes of \$5.00 each
2.	Ram Lamb	6 prizes of \$5.00 each
3.	Champion Ram	Ribbon
4.	Yearling Ewe	6 prizes of \$5.00 each
5.	Ewe Lamb	6 prizes of \$5.00 each

6. Champion Ewe Ribbon
 7. Flock: Ram, a Lamb or Yearling;
 2 Yearling Ewes; 2 Ewe Lambs 3 prizes of \$5.00 each
 8. Lamb Flock: 3 Lambs, either sex,
 not more than 2 ram lambs 3 prizes of \$5.00 each

CLASS 27 — SHEEP SPECIALS

1. BEST FLOCK, any breed—
 The Exhibitor of the Champion Flock of Sheep, any breed, will receive an attractive and suitably engraved Trophy donated by James McBlain and Son, Caledonia. James McBlain is the 1973 President of the Caledonia Fair.
2. Market Lamb: Ewe or wether, not over 110 lbs. and not shown in regular classes — 10 prizes of \$4.00 each.
3. Commercial Breeders' Class—
 Grade or Crossbred Yearling Ewe.
 Exhibitors in purebred ewe classes not eligible to show grades of that breed.
 Not more than two entries per exhibitor.
 6 prizes of \$4.00 each.
 "The Exhibitor of the Champion Commercial Ewe will receive the Lyndee Acres Trophy"
4. Commercial Ewe Lamb: 6 prizes of \$4.00 each.
5. SPECIAL by Wilson Douglas, Caledonia, Chairman of the Zone 3 Sheep Committee.
 Best pair of Yearling Ewes, any breed.
 Prize — Woollen Blanket.
6. SPECIAL by "Canadian Co-operative Wool Growers Limited".
 Best pair of Ram Lambs, any breed.
 Prize — All-Wool Motor Rug.

- Sheep Shearing Demonstration -

SHEEP SHEARED AT:

11:00 a.m. - 12:00, 1:00 and 2:00 p.m.

In The Sheep Show Ring

PIGS

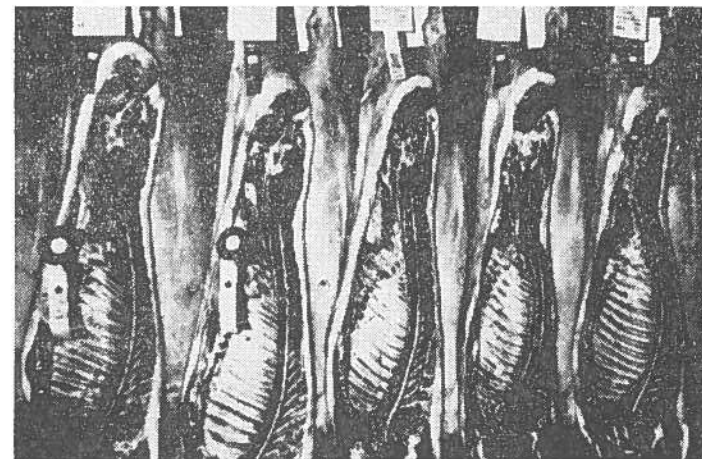

Commercial Production Feature

CLASS 28 — MARKET HOGS

DIRECTORS—Cam Wickett, Chairman; Jas. Howden, Ted. Hudspeth and Hugh Hyslop.

To be shown on Saturday, September 29th.

Sponsored jointly by the Haldimand Pork Producers' Association, the Provincial Ministry of Agriculture and Food and the Caledonia Agricultural Society.

Entry Fee—10 per cent of prize winnings.

RULES AND REGULATIONS

1. Four hogs from one litter or pen to be exhibited by a breeder or feeder and may be pure bred, grade or cross bred.
2. Only one entry from any one farm or exhibitor.
3. One of the four hogs must be shipped for slaughter, to arrive at the Essex Packers' Limited Plant, Hamilton, by 11.00 A.M. on Tuesday, September 25th.
4. The slaughtered carcasses will be returned for exhibit on all 3 days of the Fair, Sept. 27th, 28th and 29th.
5. The three litter or pen mates of the slaughtered carcass will be shown on the hoof at the Fair on Saturday, Sept. 29th. and then delivered to Essex Packers' Limited, Hamilton, for slaughter and scoring.
6. All lots will be judged on carcass score, judging to be done

by a representative of the Production and Marketing Branch, Canada Department of Agriculture.

7. Entries must be received by Reg. M. Hudspeth, Secretary of the Fair, not later than Thursday, September 20th. Details of shipment can be arranged at that time.

Section 1—Single hog slaughtered previous to Fair—

PRIZES—\$10.00; \$9.00; \$8.00; \$7.00; \$6.00 and \$5.00 to all other creditable entries.

Section 2—Pen of 3 hogs slaughtered following the Fair—

PRIZES—\$20.00; \$18.00; \$16.00; \$14.00; \$12.00; and \$10.00 to all other creditable entries.

Each Exhibitor must have an entry in both Sections 1 and 2

SPECIAL BY LEWIS HUSSACK, CALEDONIA

The Exhibitor of the Grand Champion Carcass, on display at the Fair, will also receive an attractive and suitably engraved Trophy, presented by a Society Honorary Director, Lewis Hussack.

SPECIAL BY ESSEX PACKERS LTD.

The Exhibitor of the Champion "Group of three Carcasses", as placed on carcass score, following the Fair, will also receive an attractive and suitably engraved Trophy, presented by Essex Packers Ltd., Hamilton.

POULTRY

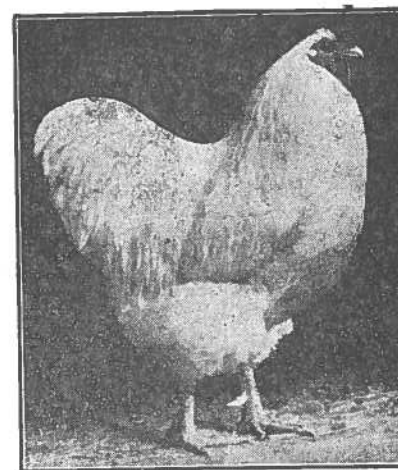

Directors — Arthur Thompson, Chairman; John Douglas, James Harrison, John Wickett, Cameron Wickett

Poultry must be on grounds and placed in the Poultry Building by 9:00 a.m. Thursday, September 27th

Judging will commence at 9:00 a.m. sharp, Thursday, Sept. 27th

Feed and reasonable care will be supplied all entries.

The closing date and dead-line for making entries is **Saturday night, September 22nd. Absolutely no added entries the day of showing.** Exhibitors are allowed maximum of two entries in each Section.

PRIZES — 1st, \$1.50; 2nd, \$1.25, 3rd, \$1.00.

Entry Fee—25 cents for each single entry.

All entry fees must be paid in full at the time of making entry.

All completed Entry Tags will be attached to the pens previous to the opening date of the Fair.

Judge—Russell Smith, Simcoe.

CLASS 29—POULTRY

Plymouth Rock, White			Plymouth Rock, A.O.V.		
1.	"	Cock	5.	"	Cock
2.	"	Hen	6.	"	Hen
3.	"	Cockerel	7.	"	Cockerel
4.	"	Pullet	8.	"	Pullet

	Wyandotte, White		46.	"	Hen
9.	"	Cock	47.	"	Cockerel
10.	"	Hen	48.	"	Pullet
11.	"	Cockerel		Game, A.V.	
12.	"	Pullet	49.	"	Cock
	Wyandotte		50.	"	Hen
	Silver or Golden Laced		51.	"	Cockerel
13.	"	Cock	52.	"	Pullet
14.	"	Hen		Any Other Variety	
15.	"	Cockerel		(Correctly Named)	
16.	"	Pullet	53.	"	Cock
	Wyandotte, A.O.V.		54.	"	Hen
17.	"	Cock	55.	"	Cockerel
18.	"	Hen	56.	"	Pullet
19.	"	Cockerel		Barred Rock, bred to lay	
20.	"	Pullet	57.	"	Cock
	Minorca, Black s.c.		58.	"	Hen
21.	"	Cock	59.	"	Cockerel
22.	"	Hen	60.	"	Pullet
23.	"	Cockerel		White Rock, bred to lay	
24.	"	Pullet	61.	"	Cock
	Leghorn, White s.c.		62.	"	Hen
25.	"	Cock	63.	"	Cockerel
26.	"	Hen	64.	"	Pullet
27.	"	Cockerel		Leghorn, White, bred to lay	
28.	"	Pullet	65.	"	Cock
	Leghorn, A.O.V.		66.	"	Hen
29.	"	Cock	67.	"	Cockerel
30.	"	Hen	68.	"	Pullet
31.	"	Cockerel		Rhode Island Red, bred to lay	
32.	"	Pullet	69.	"	Cock
	Rhode Island Red, A.V.		70.	"	Hen
33.	"	Cock	71.	"	Cockerel
34.	"	Hen	72.	"	Pullet
35.	"	Cockerel		New Hampshire Red,	
36.	"	Pullet		bred to lay	
	Sussex		73.	"	Cock
37.	"	Cock	74.	"	Hen
38.	"	Hen	75.	"	Cockerel
39.	"	Cockerel	76.	"	Pullet
40.	"	Pullet		Sections 1-76 (Inclusive)	
	Cornish			Must Be Standard Poultry	
41.	"	Cock		Bantams	
42.	"	Hen		Gold or Silver Seabright	
43.	"	Cockerel	77.	"	Cock
44.	"	Pullet	78.	"	Hen
	Ancona		79.	"	Cockerel
45.	"	Cock	80.	"	Pullet

THURSDAY NIGHT SHOW—

September 27th

(7.00 P.M.)

- CALEDONIA TRACTOR PULL -

under the direction of

The Canadian Tractor Pullers Association

★ SIX DIFFERENT WEIGHT CLASSES ★

Prize money to be announced later

FRIDAY NIGHT SHOW

September 28th

6.30 P.M.—

Dairy Princess Competition

8.00 P.M.—

Trans Canada Hell Drivers

A DIFFERENT SHOW ● A FAMILY SHOW

SATURDAY NIGHT SHOW

September 29th

(8.00 P.M.)

THRILL SHOWS PRODUCTIONS

Demolition Derby

(4 Heats)

SPILLS - CHILLS - THRILLS

Haldimand County's

CALEDONIA FAIR

THURSDAY

SEPTEMBER 27th, 1973

FRIDAY

SEPTEMBER 28th, 1973

SATURDAY

SEPTEMBER 29th, 1973

First Day

All articles of the
HOME and SCHOOL
GARDEN and FIELD
Judged Thursday Morning
HALL OPEN AT 1.00 P.M.
Jr. Farmer and 4-H Clubs
Achievement Day

Second Day

WESTERN and JUMPERS
HARNESS HORSES
COMMERCIAL HORSES
CATTLE SHOW
SHEEP SHOW
SHEEP SHEARING

Third Day

HARNESS PONIES
HEAVY HORSES
HORSE RACES
CATTLE SHOW
SWINE

BERNARD AMUSEMENT SHOWS IN FULL SWING ON THE GROUNDS

THREE BIG NITE SHOWS

Thurs. Nite at 7.00 p.m.

TRACTOR PULLING COMPETITION

Friday Nite at 6.30 p.m.

DAIRY PRINCESS COMPETITION

8:00 P.M. — Trans Canada Hell Drivers

Sat. Nite at 8.00 p.m.

THRILL SHOW PRODUCTIONS

DEMOLITION DERBY



BE SURE TO VISIT

The Exhibition Hall

and

Livestock Buildings

A TRULY AGRICULTURAL SHOW

Offering \$22,000.00 in Prizes

TRIALS OF SPEED — SAT., SEPT. 29th

With \$1,000.00 In Race Purses

HORSE RACES

TO BE HELD AT
HALDIMAND COUNTY'S

Caledonia Fair Sat., Sept. 29th

— Races —

Classified "A" Race	- - - - -	\$250.00
Classified "B" Race	- - - - -	\$300.00
Classified "C" Race	- - - - -	\$350.00

CONDITIONS — Two heat plan, every heat a race. Positions drawn for every heat. Money division 40-30-15-10 and 5 per cent. Six to enter and five to start. Entry fee \$5.00. Horses eligible **September 16th**. All entries in writing accompanied by cheque or money order payable to Caledonia Agricultural Society. Colours must be worn. C.T.A. rules to govern. The committee reserves the right to govern all entries and change and classify any event that does not fill satisfactorily.

Secretary — LAWRENCE WHITELOW
Caledonia, Ontario.

Bantams Rhode Island Red		Bantams—Game, A.O.V.	105. " " Cock
81. " " Cock		106. " " Hen	
82. " " Hen		107. " " Cockerel	
83. " " Cockerel		108. " " Pullet	
84. " " Pullet		Bantams—Leghorn, A.V.	
Bantams—Smooth Legged		109. " " Cock	
Solid Colour		110. " " Hen	
85. " " Cock		111. " " Cockerel	
86. " " Hen		112. " " Pullet	
87. " " Cockerel		Bantams — Modern Game, A.V.	
88. " " Pullet		113. " " Cock	
Bantams—Smooth Legged		114. " " Hen	
Party Colour		115. " " Cockerel	
89. " " Cock		116. " " Pullet	
90. " " Hen		Bantams—Wyandotte, A.V.	
91. " " Cockerel		117. " " Cock	
92. " " Pullet		118. " " Hen	
Bantams, Cochin, A.V.		119. " " Cockerel	
93. " " Cock		120. " " Pullet	
94. " " Hen		Silkie, A.V.	
95. " " Cockerel		121. " " Cock	
96. " " Pullet		122. " " Hen	
Bantams—Rose Comb,		123. " " Cockerel	
Black or White		124. " " Pullet	
97. " " Cock		125. Duck, Pekin	Male
98. " " Hen		126. Duck, Pekin	Female
99. " " Cockerel		127. Duck, Rouen	Male
100. " " Pullet		128. Duck, Rouen	Female
Bantams—Old English		129. Duck, Indian Runner	Male
Duckwings		130. Duck, Indian Runner	Female
101. " " Cock		131. Duck, A.O.V.	Male
102. " " Hen		132. Duck, A.O.V.	Female
103. " " Cockerel			
104. " " Pullet			

CLASS 29A—PIGEONS

The same Rules, Entry Fees and Prizes will apply as are found in Class 29—Poultry.

Sec.

1. Fantail, A.V.—Male.
2. Fantail, A.V.—Female.
3. Homer, A.V.—Male.
4. Homer, A.V.—Female.
5. Pigeon, A.O.V.—Male.
6. Pigeon, A.O.V.—Female.

CLASS 29B—RABBITS

The same Rules, Entry Fees and Prizes will apply as are found in Class 29—Poultry.

Sec.

1. New Zealand, A.V.—Male.
2. New Zealand, A.V.—Female.
3. Rabbit, A.O.V.—Male.
4. Rabbit, A.O.V.—Female.

CHILDREN'S PETS

CLASS 29C

(For Children 14 years and under)

NOTE: A "Junior Membership" at \$1.00 will be required to exhibit in the Children's Pets class, however, no entry fee will be charged.

Entries must be made with the Secretary and not on School Entry Tags. Only one entry in each section to any Exhibitor.

The closing date and dead-line for making entries is **Saturday night, September 22nd**. Absolutely no added entries the day of showing.

Sec.		1st	2nd	3rd	4th
1.	Pair White Rabbits	\$1.25	\$1.00	\$.75	\$.50
2.	Pair Rabbits, A.O.V.	1.25	1.00	.75	.50
3.	Pair Rabbits, under 3 months, white	1.25	1.00	.75	.50
4.	Pair Rabbits, under 3 months, A.O.V.	1.25	1.00	.75	.50
5.	Pair Pigeons (fancy)	1.25	1.00	.75	.50
6.	Pair Bantams	1.25	1.00	.75	.50

GRAIN, SEEDS, ETC.

Directors—Stan. Jerome, Chairman; John Albin, Lloyd Ferris, Jas. Howden, Ken Lang, Mark Peart, John Wickett.

All exhibits in this Class must be placed in the Exhibition Hall between 6.00 p.m. and 10.00 p.m. on Wednesday evening, September 26th and remain until 9 p.m. on Saturday, September 29th.

All Sheaves of Grain to be on a self-supporting stand.

Entry Fee—10% deducted from winners

Judge—Geo. Van Sickle, Brantford.

CLASS—30

Sec.		1st	2nd	3rd	4th
1.	Fall Wheat, 1 bushel	\$2.50	\$2.00	\$1.50	\$1.00
2.	Barley, 1 bushel	2.50	2.00	1.50	1.00
3.	Late Oats, 1 bushel	2.50	2.00	1.50	1.00
4.	Early Oats, 1 bushel	2.50	2.00	1.50	1.00
5.	Collection—Bushel of Fall Wheat, Oats and Barley	5.00	4.00	3.00	2.00
6.	Clover Seed, Red, ½ bushel	2.00	1.50	1.00	1.00
7.	Timothy Seed, ½ bushel	2.00	1.50	1.00	1.00
8.	Alfalfa Seed, ½ bushel	2.00	1.50	1.00	1.00
9.	Popcorn, 10 ears	2.50	2.00	1.50	1.00
10.	Sweet Corn, nearing maturity, 10 ears	2.50	2.00	1.50	1.00
11.	Sheaf of Wheat, 5"	5.00	4.00	3.00	2.00
12.	Sheaf of Oats, 5"	5.00	4.00	3.00	2.00
13.	Sheaf of Barley, 5"	5.00	4.00	3.00	2.00
14.	Sheaf of Sunflower, 4 stalks	3.00	2.50	2.00	1.50
15.	Sheaf of Sorghum, 6 stalks	2.50	2.00	1.50	1.00
The following two sections are open only to those who have never received a 1st or 2nd prize on Sheaves at a previous Caledonia Fair.					
16.	Sheaf of Wheat, 5"	5.00	4.00	3.00	2.00
17.	Sheaf of Oats, 5"	5.00	4.00	3.00	2.00

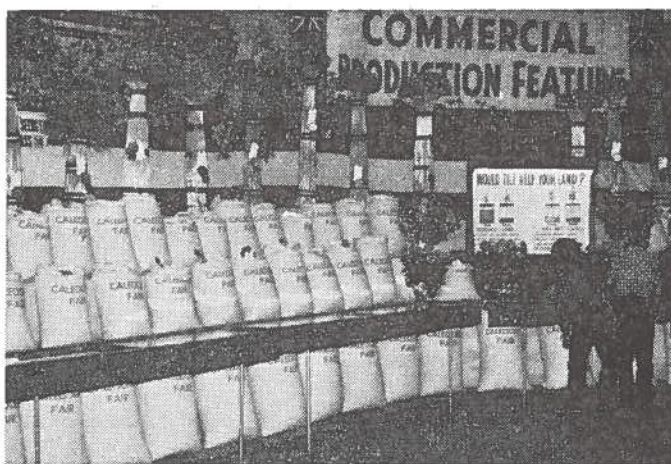

Commercial Production Feature

GRAIN

This year "Grain" is being featured as a "Commercial Production Feature" at the Caledonia Fair and will be displayed as a separate exhibit in the Exhibition Hall. In addition to the competitive classes there will be an Educational Exhibit.

This competition is open to the world.

Display bags will be supplied by the Society but must be returned at the close of the Fair.

All sheaves must measure at least 6" at centreband and be mounted on a self-supporting stand.

All exhibits in this Class must be placed in the Exhibition Hall between 6.00 p.m. and 10.00 p.m. on Wednesday evening, September 26th and remain until 9 p.m. on Saturday, Sept. 29th.

Entry fee—10% deducted from winners.

Judge—Geo. VanSickle, Brantford.

CLASS—31

Sec.		1st	2nd	3rd	4th	5th
1.	Winter Wheat, approximately 100 lbs.	\$6.00	\$5.00	\$4.00	\$3.00	\$2.00
2.	Barley, approximately 100 lbs.	6.00	5.00	4.00	3.00	2.00
3.	Early Oats, approx. 75 lbs.	6.00	5.00	4.00	3.00	2.00
4.	Late Oats, approx. 75 lbs.	6.00	5.00	4.00	3.00	2.00
5.	6 Ears Hybrid Corn	4.00	3.00	2.00	1.50	1.00
6.	Bushel Hybrid Corn on Cob ...	8.00	6.00	5.00	4.00	3.00

7.	6 Stalks of Grain Corn	4.00	3.00	2.00	1.50	1.00
8.	Sheaf of Winter Wheat	6.00	5.00	4.00	3.00	2.00
9.	Sheaf of Barley	6.00	5.00	4.00	3.00	2.00
10.	Sheaf of Oats	6.00	5.00	4.00	3.00	2.00

CORN SPECIAL BY MAPLEFOREST FARMS

The Exhibitor of the Champion Bushel of Hybrid Corn at the 1973 Caledonia Fair will receive an attractive and suitably engraved Trophy, presented by Mapleforest Farms, owned and operated by John K. Peart and Sons.

The following sections open only to Competitors in the Field Crop Competitions

11.	Rodney Oats, 1 bushel	5.00	4.00	3.00	2.00	1.00
12.	Sheaf of Rodney Oats	6.00	5.00	4.00	3.00	2.00
13.	Herta Barley, 1 bushel	5.00	4.00	3.00	2.00	1.00
14.	Sheaf of Herta Barley	6.00	5.00	4.00	3.00	2.00
15.	Collection — 1 Bus. Rodney Oats and 1 Bus. Herta Barley	6.00	5.00	4.00	3.00	2.00

SPECIAL BY LYNCH BROS. LTD., FISHERVILLE International Dealer

CHAMPION SHEAF OF GRAIN—

The Exhibitor of the Champion Sheaf of Grain at the 1973 Caledonia Fair will receive an attractive and suitably engraved Trophy, donated by Lynch Bros. Ltd., Fisherville.



Commercial Production Feature HAY

Directors—Clarke Smith, Chairman; Greg. Bates, Harold Bothwright, Don. Douglas, Hugh Hyslop, Eddie Thompson.

This Class is open to the world.

This Commercial Production Feature in "Hay" is sponsored jointly by the Caledonia Agricultural Society and the Provincial Ministry of Agriculture and will be displayed as a separate exhibit in the Exhibition Hall. In addition to the competitive classes there will be an educational exhibit.

**Bales may be any shape or size but must weight
25 pounds or more.**

Bales and Loose Hay must be properly cured.

Bales must be as they come from Baler in field.

Loose Hay will be packed in one bushel hampers.

New hampers will be supplied by the Society for all entries in Section 9-13 inclusive.

All exhibits in this Class must be placed in the Exhibition Hall between 6.00 p.m. and 10 p.m. on Wednesday evening, September 26th and must remain until 9 p.m. on Saturday, September 29th.

Entry fee—10 per cent deducted from winners.

Judge—Bruce Innes, Burford.

CLASS 31A

Sec.

1. One bale Red Clover Hay, first cutting.
2. One bale Red Clover Hay, second cutting.
3. One bale Timothy Hay, first cutting.
4. One bale Alfalfa Hay, first cutting.
5. One bale Alfalfa Hay, second cutting.
6. One bale Alfalfa Hay, third cutting.
7. One bale Alfalfa and Timothy and/or Bromes, first cutting.
8. One bale Red Clover and Timothy, first cutting.

Prizes for all bale sections are:

1st, \$5.00; 2nd, \$4.00; 3rd, \$3.50; 4th, \$3.00; 5th, \$2.50; 6th, \$2.00.

9. One bushel hamper Loose Red Clover Hay, first cutting.
10. One bushel hamper Loose Alfalfa Hay, first cutting.
11. One bushel hamper, Loose Alfalfa Hay, second cutting.
12. One bushel hamper Loose Alfalfa Hay, third cutting.
13. One bushel hamper Cut Mixed Hay, first cutting.

Prizes for all hamper sections are:

1st, \$4.00; 2nd, \$3.50; 3rd, \$3.00; 4th, \$2.50; 5th, \$2.00; 6th, \$1.50.

SPECIAL BY THE CALEDONIA TRACTOR CO.

Allis-Chalmers Dealer

CHAMPION BALE:

The Caledonia Tractor Co. are presenting an attractive and suitably engraved Trophy to the Exhibitor of the Champion Bale of Hay at the 1973 Caledonia Fair.

ROOTS & VEGETABLES



Directors—J. C. Beattie, Chairman, Robt. Creighton, Glen Howley,
Dennis Stoneman, Elroy Thompson, Don. Forbes.

All exhibits in this Class must be placed in the Exhibition
Hall between 6.00 p.m. and 10 p.m. Wednesday evening, Septem-
ber 26th and remain until 9 p.m. on Saturday, September 29th.

Entry Fee—10% deducted from winners.

Judge—Walker Drummond, Waterdown.

CLASS 32

FIELD ROOTS

Sec.		1st	2nd	3rd
1.	Sugar Beet Mangels, three	\$2.00	\$1.50	\$1.00
2.	Long Red Mangels, three	2.00	1.50	1.00
3.	Yellow Mangels, three	2.00	1.50	1.00
4.	Field Carrots, five	1.00	.75	.50
5.	Pumpkin, largest field	2.50	2.00	1.50
6.	Squash, largest field	2.50	2.00	1.50
7.	Heaviest Mangels, 3 roots	2.50	2.00	1.50
8.	Collection of Field Roots, heaviest Turnips, Mangels and Carrots, 3 each	3.00	2.50	2.00
9.	Potatoes, Sebago, 24 in Trays	2.00	1.50	1.00
10.	Potatoes, Irish Cobbler, 24 in trays	2.00	1.50	1.00
11.	Potatoes, Katahdin, 24 in trays	2.00	1.50	1.00
12.	Potatoes, named, a.o.v., 24 in trays	2.00	1.50	1.00
13.	Collection of Potatoes, 3 varieties, 6 quart basket of each	3.00	2.50	2.00
14.	Pyramid of Potatoes, 13' square at base ..	3.00	2.50	2.00

GARDEN VEGETABLES

15.	Cabbage, red, 3 heads	1.50	1.25	1.00
16.	Cabbage, Savoy, 3 heads	1.50	1.25	1.00
17.	Cabbage, A.O.V., 3 heads	1.50	1.25	1.00
18.	Cauliflower, 3 heads	1.50	1.25	1.00
19.	Carrots, long, 6 roots	1.00	.75	.50
20.	Carrots, short, 6 roots	1.00	.75	.50
21.	Beets, turnip, 6 roots	1.00	.75	.50
22.	Turnips, table, white, five	1.50	1.25	1.00
23.	Turnips, table, half bushel	3.00	2.50	2.00
24.	Turnips, Swede, five	1.50	1.25	1.00
25.	Parsnips, six	1.00	.75	.50
26.	Onions, Spanish, twelve	2.00	1.50	1.00
27.	Onions, white twelve	2.00	1.50	1.00
28.	Onions, a.o.v., twelve	2.00	1.50	1.00
29.	Display of Onions, tastefully displayed, any or all varieties, on a tray supplied 12" x 16"	3.00	2.50	2.00
30.	Largest Onion, A.V.	1.00	.75	.50
31.	Rope of Onions, at least 24" long	3.00	2.50	2.00
32.	Onions, pickling, 2 quart basket	1.25	1.00	.75
33.	Brussell Sprouts, 2 quart basket	1.25	1.00	.75
34.	One plant of Parsley, pot grown	1.50	1.25	1.00
35.	Peppers, hot red, six	1.25	1.00	.75
36.	Peppers, sweet red, six	1.25	1.00	.75
37.	Peppers, Pimento, six	1.25	1.00	.75
38.	Display of Peppers, tastefully arranged, any or all varieties, on a tray supplied 12" x 16"	3.00	2.50	2.00
39.	Cucumbers for slicing, six	1.00	.75	.50
40.	Cucumbers for pickling, 2 quart basket ...	1.50	1.25	1.00
41.	Largest cucumber	1.00	.75	.50
42.	Tomatoes, red, six	1.00	.75	.50
43.	Tomatoes, pink, six	1.00	.75	.50
44.	Three largest tomatoes, A.V.	1.25	1.00	.75
45.	Collection of tomatoes, 3 of each	3.00	2.50	2.00
46.	Pumpkin, pie, two	1.00	.75	.50
47.	Citron, two	1.50	1.25	1.00
48.	Watermelon, one	1.50	1.25	1.00
49.	Muskmelon, two	1.50	1.25	1.00
50.	Vegetable Marrow, two	1.50	1.25	1.00
51.	Squash, Hubbard, two	1.50	1.25	1.00
52.	Squash, Butternut, two	1.50	1.25	1.00
53.	Squash, Pepper, two	1.50	1.25	1.00
54.	Squash, 5 varieties, one of each	3.00	2.50	2.00
55.	Largest Hubbard Squash	2.00	1.50	1.00
56.	Collection of Gourds on a tray 12" x 16", Trays to be supplied by the Society	3.00	2.50	2.00
57.	Collection of vegetables, not to exceed 30 sq. ft.	35.00	30.00	25.00

To be arranged on a sloped plywood table top.
Judged—60 points for quality; 40 points for arrangement.

FRUIT

Directors — Emerson Peart, Chairman; Don. Carlin, Ross Deagle and David Wickett.

All exhibits in this Class must be placed in the Exhibition Hall between 6.00 p.m. and 10 p.m. on Wednesday evening, September 26th and remain until 9 p.m. on Saturday, September 29th.

Entry Fee—10% deducted from winners

Judge—Walker Drummond, Waterdown.

CLASS 33

APPLES—Five on a Plate

Sec.		1st	2nd	3rd	4th
1.	McIntosh	\$1.50	\$1.25	\$1.00	.75
2.	Snow	1.50	1.25	1.00	.75
3.	Talman Sweet	1.50	1.25	1.00	.75
4.	Delicious (Red)	1.50	1.25	1.00	.75
5.	Northern Spy	1.50	1.25	1.00	.75
6.	Rhode Island Greening	1.50	1.25	1.00	.75
7.	Courtland	1.50	1.25	1.00	.75

FOUR QUART BASKET

Sec.		1st	2nd	3rd
8.	McIntosh	2.50	\$2.00	\$1.50
9.	Snow	2.50	2.00	1.50
10.	Talman Sweet	2.50	2.00	1.50
11.	Delicious (Red)	2.50	2.00	1.50
12.	Northern Spy	2.50	2.00	1.50
13.	Rhode Island Greening	2.50	2.00	1.50
14.	Courtland	2.50	2.00	1.50

HALF BUSHEL HAMPER

15.	McIntosh	4.00	3.00	2.00
16.	Snow	4.00	3.00	2.00
17.	Northern Spy	4.00	3.00	2.00
18.	Rhode Island Greening	4.00	3.00	2.00
19.	Courtland	4.00	3.00	2.00
20.	Pyramid of any or every variety of winter apples, approx. 16" square at base	7.00	6.00	5.00

OTHER FRUITS

21.	5 Pears, Bartlett	1.50	1.25	1.00
22.	5 Pears, Keifer	1.50	1.25	1.00
23.	Grapes, 2 Qt. Basket, Blue	1.50	1.25	1.00
24.	Grapes, 2 Qt. Basket, Red	1.50	1.25	1.00
25.	Grapes, 2 Qt. Basket, White or Green	1.50	1.25	1.00
26.	Four Quart Basket Blue Grapes	2.00	1.50	1.00
27.	Four Quart Basket of Grapes, A.O.V.	2.00	1.50	1.00
28.	Table Centre, featuring home grown fruit	5.00	4.00	3.00
29.	Collection of Fruit, tastefully arranged on a table space not exceeding 30" square. 1st prize \$15.00; 2nd prize, \$12.00; 3rd prize, \$10.00; 4th prize, \$8.00.			

FLOWERS & PLANTS

DIRECTORS — Mrs. Harold Bothwright, Mrs. Gilbert Douglas, Mrs. Ken. Lang.

All exhibits in this Class must be placed with tags securely fastened in the Exhibition Hall between 6 p.m. and 10 p.m. on Wednesday evening, September 26th, and must remain until 9 p.m. on Saturday, September 29th.

(All Plants and Flowers must be Home Grown)

Entry Fee 10% deducted from winners.

Judge — William Dalton, Hamilton.

CLASS 34

FOLIAGE

Sec.		1st	2nd	3rd	4th
1.	Coleus (foliage) plant	\$1.50	\$1.25	\$1.00	.75
2.	Begonia, Fibrous	1.50	1.25	1.00	.75
3.	Begonia (busy lizzie) in bloom	1.50	1.25	1.00	.75
4.	Fern, — sword (fine or coarse)	1.50	1.25	1.00	.75
5.	Fern — maiden hair	1.50	1.25	1.00	.75

POTTED PLANTS

6.	Fuschia	1.50	1.25	1.00	.75
7.	Geranium (must be grown in pot)	1.50	1.25	1.00	.75
8.	Baby Tears	1.50	1.25	1.00	.75
9.	African Violet, double, any colour (one crown)	1.50	1.25	1.00	.75
10.	African Violet, single, any colour (one crown)	1.50	1.25	1.00	.75
11.	African Violet, 3 varieties, collection on tray	2.00	1.50	1.00	.75
12.	Ornamental plant in bloom, any other variety, not listed	1.50	1.25	1.00	.75

CUT FLOWERS (ANNUALS)

13.	Zinnias, Giant Dahlia Type, 7 blooms	1.25	1.00	.75	.50
14.	Zinnias, Pom Pom, 7 blooms	1.25	1.00	.75	.50
15.	Zinnias, Large Cactus, 7 blooms	1.25	1.00	.75	.50
16.	Cosmos, 7 blooms	1.25	1.00	.75	.50
17.	Snapdragon, 7 spikes	1.25	1.00	.75	.50
18.	Calenduk, 7 blooms	1.25	1.00	.75	.50
19.	Marigolds, large flowering orange or gold, 7 blooms, effectively arranged	1.25	1.00	.75	.50
20.	Marigolds, large flowering lemon, 7 blooms, effectively arranged	1.25	1.00	.75	.50
21.	Marigolds (French), 5 sprays	1.25	1.00	.75	.50
22.	Petunias (plain), 7 blooms	1.25	1.00	.75	.50
23.	Petunias (fringed or ruffled), 7 blooms	1.25	1.00	.75	.50

24. Petunias (double), 7 blooms	1.25	1.00	.75	.50
25. Asters (double), 7 blooms	1.25	1.00	.75	.50
26. Asters (curled), 7 blooms	1.25	1.00	.75	.50
27. Dahlia (Pom Pom), 7 blooms, 2" diameter	1.25	1.00	.75	.50
28. Dahlia (decorative), 5 blooms	1.50	1.25	1.00	.75
29. Dahlia (cactus), 5 blooms	1.50	1.25	1.00	.75
30. Dahlia (any other variety), 5 blooms	1.50	1.25	1.00	.75
31. Gladioli, collection in basket	2.00	1.50	1.00	.75
32. Gladioli, 3 spikes	1.25	1.00	.75	.50

CUT FLOWERS (PERENNIALS)

33. Best Rose	1.25	1.00	.75	.50
34. Roses, H.T., vase or bowl, (any variety)	1.50	1.25	1.00	.75
35. Chrysanthemums, vase or bowl ..	1.25	1.00	.75	.50

ARRANGEMENTS

36. Sorry You Are Sick — low basket arrangement	2.50	2.00	1.50	1.00
37. Simplicity — A front view arrange- ment, using one bloom and other plant material	2.50	2.00	1.50	1.00
38. Patio Table Arrangement	2.50	2.00	1.50	1.00
39. Coffee Table Arrangement, using Roses. Other foliage may be used ..	2.50	2.00	1.50	1.00
40. Miss Tiger-Cat Banquet, table ar- rangement using 'Tiger-Cat' colours, accessories. Not to exceed 12" in height	2.50	2.00	1.50	1.00
41. Christmas arrangement for mantel using Evergreen, Cones, Artificial materials, etc.	2.50	2.00	1.50	1.00
42. Kitchen window arrangement, us- ing Geraniums with own foliage, other foliage or Ivy allowed	2.50	2.00	1.50	1.00

COLLECTIONS

43. House Plants, 4 varieties in pots not larger than 5", on tray	2.50	2.00	1.50	1.00
44. Dish Garden, cacti or succulents, at least 6 varieties in one contain- er (figurines allowed)	1.50	1.25	1.00	.75

SOCIETY SPECIAL

45. Basket of Mixed Cut Flowers (single faced).
1st Prize—\$5.00; 2nd Prize—\$4.00; 3rd Prize—\$3.00
4th Prize—\$2.00; 5th Prize—\$1.00

SPECIAL FLOWER DISPLAY

46. Open to any organized society. No membership needed and no entry fee charged. This display is to be a collection of flowers, (potted plants allowed), tastefully arranged on three steps, five feet long, of which the bottom step is an ordinary table top. The flower display must be accompanied by a card 12" x 18" naming the organization or society making the display.

1st Prize—\$12.00; 2nd Prize—\$11.00, and \$10.00 to all other entries

BAKED PRODUCTS

DIRECTORS — Mrs. John K. Peart, Mrs. J. C. Yule.

All exhibits in this Class must be placed in the Exhibition Hall between 6 p.m. and 10 p.m. on Wednesday evening, September 26th, and must remain until 8:30 p.m. on Saturday, September 29th.

Score: Appearance 30; Texture 30; Flavour 40.

Entry Fee 10% deducted from winners.

"SIMPSON-SEARS LIMITED SPECIAL"

Silverware, value \$20.00 to the Exhibitor winning the most points in Class 35 — Baked Products.

1st prize, 4 points; 2nd prize, 3 points; 3rd prize, 2 points; 4th prize, 1 point.

Judge — Mrs. R. M. Millar, Caledon.

CLASS 35**BREAD (AVERAGE LOAF)**

Sec.	1st	2nd	3rd	4th
1. Loaf, White Bread	\$2.50	\$2.00	\$1.50	\$1.00

2. Loaf, Brown Bread	2.50	2.00	1.50	1.00
3. Loaf, Fruit Bread, with yeast, no raisins	2.50	2.00	1.50	1.00
4. French Loaf	2.50	2.00	1.50	1.00
5. Onion Bread	2.50	2.00	1.50	1.00

BUNS, ETC.

6. Pan of Chelsea Buns, yeast	1.50	1.25	1.00	.75
7. Clover Leaf Rolls (5)	1.50	1.25	1.00	.75
8. Bowknot Rolls (5)	1.50	1.25	1.00	.75
9. Plain Rolls (5) fully crusted	1.50	1.25	1.00	.75
10. Tea Biscuits (5)	1.50	1.25	1.00	.75
11. Banana Bread (Loaf)	1.50	1.25	1.00	.75
12. Lemon Loaf	1.50	1.25	1.00	.75
13. Date and Nut Loaf	1.50	1.25	1.00	.75
14. Jelly Roll with lemon filling	1.50	1.25	1.00	.75

COOKIES

15. Squares, baked, any variety (5)	1.50	1.25	1.00	.75
16. Squares, unbaked, any variety (5)	1.50	1.25	1.00	.75
17. Unbaked Cookies, 3 varieties, 3 of each	2.00	1.50	1.00	.50
18. Coconut macaroons (5)	1.50	1.25	1.00	.75
19. Shortbread (5)	1.50	1.25	1.00	.75

TARTS

20. Butter Tarts (5)	1.50	1.25	1.00	.75
21. Tarts, 3 varieties, 2 of each	1.50	1.25	1.00	.75
22. Lemon Tarts, with meringue (5)	1.50	1.25	1.00	.75
23. Pecan Tarts (5)	1.50	1.25	1.00	.75

CAKES

24. Angel Cake (uniced)	2.00	1.50	1.00	.50
25. Chiffon Cake (uniced)	2.00	1.50	1.00	.50
26. Chocolate Layer, chocolate icing	2.00	1.50	1.00	.50
27. White Layer (iced or frosted)	2.00	1.50	1.00	.50
28. Spice Cake, made from cake mix, iced or frosted. (Class open to anyone who has never won a prize in baking in Class 35 at Caledonia Fair)	2.00	1.50	1.00	.50
29. Banana Cup Cakes (5) decorated	1.50	1.25	1.00	.75
30. Fruit Cake, approx. 2 lb., uniced	3.00	2.50	2.00	1.50

PIES

31. Apple Pie, no spice	2.00	1.50	1.00	.50
32. Mincemeat Pie	2.00	1.50	1.00	.50
33. Cherry Pie	2.00	1.50	1.00	.50
34. Blueberry Pie	2.00	1.50	1.00	.50
35. Raspberry Pie	2.00	1.50	1.00	.50
36. Raisin Pie	2.00	1.50	1.00	.50

BAKE QUEEN SPECIAL**SERVING AFTERNOON TEA FOR FOUR**

37. An arrangement placed on a substantial tray covered with foil.
Fancy sandwiches, 5 varieties, 3 of each, suitably arranged.
1 Relish Plate.
Fancy cookies, 5 varieties, 3 of each, suitably arranged.
Assorted after-dinner mints in a suitable dish.
One small arrangement of fresh flowers.
1st Prize—\$12.00; 2nd Prize—\$10.00; 3rd Prize \$7.50;
\$5.00 to all other entries.

CANDY

38. Maple Cream with nuts, 1 lb.	1.50	1.25	1.00	.75
39. Chocolate Fudge, plain, 1 lb.	1.50	1.25	1.00	.75
40. Peanut Brittle	1.50	1.25	1.00	.75
41. Pecan Fudge, 1 lb.	1.50	1.25	1.00	.75

CANNED GOODS & PRESERVES

DIRECTORS — Mrs. Rae Hudspeth, Mrs. Emerson Peart.

All exhibits in this Class must be placed in the Exhibition Hall between 6 p.m. and 10 p.m. on Wednesday evening, September 26th, and must remain until 9 p.m. on Saturday, September 29th.

Entry Fee 10% deducted from winners.

**SPECIAL BY THE CANADIAN IMPERIAL BANK OF
COMMERCE, CALEDONIA
Mac Kelterborn, Manager**

Silver Rose Bowl, value \$20.00 to the Exhibitor winning the most points in Class 36 — Canned Goods & Preserves
1st prize, 4 points; 2nd prize, 3 points; 3rd prize, 2 points;
4th prize, 1 point.

Judge — Mrs. H. A. Dickenson, Mount Hope.

CLASS 36**CANNED FRUIT**

(In Pints and must have a perfect seal.)

Sec.	1st	2nd	3rd	4th
1. Raspberries	1.25	1.00	.75	.50
2. Strawberries	1.25	1.00	.75	.50
3. Pears	1.25	1.00	.75	.50
4. Peaches	1.25	1.00	.75	.50
5. Cherries (Pie)	1.25	1.00	.75	.50
6. Plums (Green)	1.25	1.00	.75	.50
7. Plums (Red)	1.25	1.00	.75	.50
8. Cherries (White Sweet)	1.25	1.00	.75	.50

9. Applesauce	1.25	1.00	.75	.50
10. Rhubarb	1.25	1.00	.75	.50
11. Mincemeat	1.25	1.00	.75	.50
12. Pineapple	1.25	1.00	.75	.50
13. Collection of Canned Fruits: Raspberries, Peaches, Green Plums	5.00	4.00	3.00	2.00

JAMS

Any suitable container (Sealed)

14. Red Raspberry Jam	1.25	1.00	.75	.50
15. Black Raspberry Jam	1.25	1.00	.75	.50
16. Cherry Jam	1.25	1.00	.75	.50
17. Strawberry Jam	1.25	1.00	.75	.50
18. Peach Jam	1.25	1.00	.75	.50
19. Peach Conserve	1.25	1.00	.75	.50
20. Frozen Strawberry Jam	1.25	1.00	.75	.50
21. Frozen Raspberry Jam	1.25	1.00	.75	.50
22. Gooseberry Jam	1.25	1.00	.75	.50
23. Black Currant Jam	1.25	1.00	.75	.50
24. Pear Jam with ginger	1.25	1.00	.75	.50
25. Marmalade — orange, lemon and grapefruit	1.25	1.00	.75	.50

JELLY

Any suitable container (Sealed)

26. Crabapple Jelly	1.25	1.00	.75	.50
27. Grape Jelly	1.25	1.00	.75	.50
28. Red Currant Jelly	1.25	1.00	.75	.50
29. Mint Jelly	1.25	1.00	.75	.50
30. Cherry Jelly	1.25	1.00	.75	.50

CANNED VEGETABLES

(In Pints, Sealed)

31. Tomatoes, Whole	1.25	1.00	.75	.50
32. Tomato Juice	1.25	1.00	.75	.50

PICKLES

(In Pints)

33. Dill Pickles	1.25	1.00	.75	.50
34. Nine Day or Four Day Pickles	1.25	1.00	.75	.50
35. Icicle Pickles	1.25	1.00	.75	.50
36. Bread and Butter Pickles	1.25	1.00	.75	.50
37. Pickled Beets	1.25	1.00	.75	.50
38. Old Fashioned Mustard Pickles	1.25	1.00	.75	.50
39. Hot Dog Relish (Green)	1.25	1.00	.75	.50
40. Chili Sauce	1.25	1.00	.75	.50
41. Relish, uncooked	1.25	1.00	.75	.50
42. Mustard Cucumber Relish	1.25	1.00	.75	.50
43. Mustard Beans	1.25	1.00	.75	.50
44. Beet Chowder	1.25	1.00	.75	.50
45. Tomato Butter	1.25	1.00	.75	.50
46. Collection of Pickles—Dill Pickles, Bread and Butter Pickles, Nine- Day or Four-Day Pickles	5.00	4.00	3.00	2.00

47. Collection of Relishes—Green Hot Dog Relish, Mustard-Cucumber Relish, Relish, uncooked	5.00	4.00	3.00	2.00
48. Boiled Salad Dressing	1.25	1.00	.75	.50
49. French Dressing	1.25	1.00	.75	.50
50. Pantry Shelf Special— 1 pint Peaches, 1 pint Bread and Butter Pickles, Raspberry Jam, Grape Jelly	6.00	5.00	4.00	3.00
51. Pantry Shower For Bride— In decorative container, shoe box size, to include any of the items in class 36	5.00	4.00	3.00	2.00

WOMEN'S WORK

All exhibits in this Class must be placed in the Exhibition Hall between 6 p.m. and 10 p.m. on Wednesday evening, September 26th, and must remain until 9 p.m. on Saturday, September 29th.

Score—Design 30; Workmanship 50; Appearance 20.

Entry Fee 10% deducted from winners.

JUDGES — Mrs. Marian Aitkin, Galt
Mrs. Lloyd Topham, Woodstock.
Mrs. F. B. Manson, Woodstock.

CLASS 37**LIVING ROOM**

Directors — Mrs. Thos. Hyslop, Mrs. Ed. Thompson.

Sec.	1st	2nd	3rd
1. Macrame, any article	1.50	1.25	1.00
2. Card Table Cover, liquid embroidery	1.50	1.25	1.00
3. Afghan, knitted	1.50	1.25	1.00
4. Afghan, crocheted	1.50	1.25	1.00
5. Cushion, decorative	1.50	1.25	1.00
6. Wall Hanging	1.50	1.25	1.00
7. Cross Stitch Picture, modern	1.50	1.25	1.00

DINING ROOM

Directors — Mrs. Thos. Hyslop, Mrs. Ed. Thompson

8. Lace Tablecloth	2.50	2.00	1.50
9. Embroidered Cloth	2.50	2.00	1.50
10. Luncheon Cloth, liquid embroidery	1.50	1.25	1.00
11. Tatted Doily	1.50	1.25	1.00
12. Coloured Centre-piece, crocheted, 12" or under	1.50	1.25	1.00
13. Ruffled Crocheted Centrepiece	1.50	1.25	1.00

BEDROOM

Directors — Mrs. Thos. Hyslop, Mrs. Ed. Thompson.

14.	1 pr. Pillow Cases, lace trimmed	1.50	1.25	1.00
15.	1 pr. White Pillow Cases, white embroidery	1.50	1.25	1.00
16.	1 pr. Pillow Cases, cross stitch	1.50	1.25	1.00
17.	1 pr. White Pillow Cases, coloured embroidery	1.50	1.25	1.00
18.	1 pr. Pillow Cases, tatted trim	1.50	1.25	1.00
19.	1 pr. Pillow Cases, liquid embroidery	1.50	1.25	1.00
20.	Cushion, suitable for bed	1.50	1.25	1.00
21.	Bedsread, crocheted	3.00	2.50	2.00
22.	Bedroom Rug (not over 36")	2.00	1.50	1.00
23.	Dresser Scarf, liquid embroidery	1.50	1.25	1.00
24.	Decorated Clothes Hanger	1.00	.75	.50
25.	Clothes Closet Sachet	1.00	.75	.50

BATHROOM BOUTIQUE

Directors — Mrs. Thos. Hyslop, Mrs. Ed. Thompson.

26.	Decorative Hair Spray Cover	1.00	.75	.50
27.	Bath Towel, crocheted trim	1.00	.75	.50
28.	Artificial Floral Arrangement	1.00	.75	.50
29.	Decorated Bar of Soap	1.00	.75	.50
30.	Decorative Waste-Basket	1.00	.75	.50
31.	Decorative Toilet Tissue Cover	1.00	.75	.50
32.	Decorative Bathroom Jar, suitable for bath crystals	1.00	.75	.50
33.	Decorative Cover for facial tissue	1.00	.75	.50

KITCHEN

Directors — Miss Dorothy Lang, Mrs. R. N. Moore.

34.	2 Tea Towels, cross stitch	1.50	1.25	1.00
35.	2 Tea Towels, embroidered	1.50	1.25	1.00
36.	Breakfast Cloth, liquid embroidery	1.50	1.25	1.00
37.	2 Place Mats, matching	1.50	1.25	1.00
38.	Kitchen Set — Toaster cover, Mixmaster cover, liquid embroidery	1.50	1.25	1.00
39.	3 Cotton Quilted Pot Holders	1.50	1.25	1.00
40.	3 Table Mats for hot dishes	1.50	1.25	1.00
41.	Wall Hanging, suitable for kitchen	1.50	1.25	1.00
42.	Kitchen Apron, with bib	1.50	1.25	1.00
43.	Cobbler Apron	1.50	1.25	1.00
44.	Half Apron, cross stitch	1.50	1.25	1.00
45.	Apron from 1 yard material	1.50	1.25	1.00

WOMEN'S WEAR

Directors — Miss Dorothy Lang, Mrs. R. N. Moore

46.	Ladies Dress, crimplene, with sleeves	2.00	1.50	1.00
47.	Poncho, knitted	2.00	1.50	1.00
48.	Poncho, crocheted	2.00	1.50	1.00
49.	Ladies' Pyjamas	1.50	1.25	1.00
50.	Ladies' Long House Coat or Caftan	2.50	2.00	1.50

51.	Ladies' Shortie Nightgown	1.50	1.25	1.00
52.	Article of Lingerie, other than sleepwear	2.00	1.50	1.00
53.	Ladies' Shrink	2.00	1.50	1.00
54.	Ladies' Cardigan, knitted	2.00	1.50	1.00
55.	Matching Tam and Scarf	2.00	1.50	1.00
56.	Tunic Top, long sleeves	2.00	1.50	1.00
57.	After Five Dress, long	3.00	2.50	2.00
58.	Pant Suit, 2 piece	3.00	2.50	2.00
59.	Pallazo Pants	3.00	2.50	2.00
60.	Skirt, long	2.50	2.00	1.50
61.	Blouse, fancy	2.50	2.00	1.50
62.	Slippers	1.50	1.25	1.00

CHILDREN'S WEAR

Directors — Mrs. Ernest Hagan, Mrs. Cam Wickett.

63.	Baby's Jacket, Bonnet and Bootees, knitted	2.00	1.50	1.00
64.	Baby's Jacket, Bonnet and Bootees, crocheted	2.00	1.50	1.00
65.	Baby's Jump Suit	2.00	1.50	1.00
66.	Child's Apron, plain	1.00	.75	.50
67.	Child's Hat and Mitt Set, knitted, up to 8 yrs.	1.50	1.25	1.00
68.	Boy's Pyjamas, up to 6 yrs.	1.50	1.25	1.00
69.	Boy's Sport Jacket, up to 10 yrs.	2.00	1.50	1.00
70.	Boy's or Girl's Cardigan, not jumbo knit, 4 to 8 yrs.	2.00	1.50	1.00
71.	1 pr. Boy's Mitts	1.00	.75	.50
72.	Boy's Toque	2.00	1.50	1.00
73.	Boy's Sport Shirt	1.50	1.25	1.00
74.	Girl's Slacks	1.50	1.25	1.00
75.	Girl's Long Dress	1.50	1.25	1.00
76.	Girl's Cardigan, fancy, 2 to 6 yrs.	2.00	1.50	1.00
77.	Girl's Tam and Scarf Set	1.50	1.25	1.00
78.	Girl's Pleated Skirt, 2 to 6 yrs.	2.00	1.50	1.00
79.	Girl's Poncho, 4 to 10 yrs.	1.50	1.25	1.00
80.	Girl's Fancy Dress, 2 to 6 yrs.	2.00	1.50	1.00
81.	Girl's Cotton Dress, other than smocked, 2 to 6 yrs.	1.50	1.25	1.00
82.	Pant Suit	2.00	1.50	1.00
83.	Girl's Shrink, 6 - 10 yrs.	1.50	1.25	1.00
84.	Girl's Jumper, 8 - 12 yrs.	1.50	1.25	1.00

MEN'S WEAR

Directors — Mrs. Ernest Hagan, Mrs. Cam Wickett.

85.	Snowmobiling Mask (Balaclava)	1.50	1.25	1.00
86.	Father and Son Sport Shirts	3.00	2.50	2.00
87.	Men's Pyjamas	2.00	1.50	1.00
88.	Men's Sport Shirt	2.00	1.50	1.00
89.	Men's Vest	2.00	1.50	1.00
90.	Men's Sweater, pullover	2.50	2.00	1.50
91.	Men's Socks, fine	1.50	1.25	1.00
92.	Men's Dress Tie	1.50	1.25	1.00

SENIOR CITIZENS

(Open only to citizens 65 years of age or over)

Directors — Mrs. Ernest Hagan, Mrs. Cam Wickett.

93. Cushion	2.00	1.50	1.00	.50
94. Finger Tip Towel	2.00	1.50	1.00	.50
95. Embroidered Pillow Cases, lace trim	2.00	1.50	1.00	.50
96. 1 pr. Slipper Socks	2.00	1.50	1.00	.50
97. 1 pr. Men's Plain Socks	2.00	1.50	1.00	.50
98. Mitts, up to 10 yrs.	1.25	1.00	.75	.50

NOVELTIES

Directors — Mrs. Ernest Hagan, Mrs. Cam Wickett.

99. Hand-made Christmas Candle, (candle only)	1.50	1.25	1.00	
100. Christmas Corsage	1.50	1.25	1.00	
101. Christmas Stocking	1.50	1.25	1.00	
102. Christmas Table Centre	1.50	1.25	1.00	
103. Barbie Doll Wardrobe, 3 outfits	1.50	1.25	1.00	
104. Dressed Baby Doll	1.50	1.25	1.00	
105. Christmas Door Swag	1.50	1.25	1.00	
106. Stuffed Toy	1.50	1.25	1.00	
107. A Wrapped Box, suitable for a shower	1.00	.75	.50	

QUILTS

Directors — Mrs. Lewis Hussack, Mrs. John Albin

108. Crib Quilt, nursery pattern	3.00	2.50	2.00	
109. Quilt, sewn on applique	3.50	3.00	2.50	
110. Quilt, embroidered on applique	3.50	3.00	2.50	
111. Quilt, made from purchased quilt kit ..	3.50	3.00	2.50	
112. Quilt, crimp pieces	3.50	3.00	2.50	
113. Quilt, practical, using odds and ends, any design	3.50	3.00	2.50	
114. Quilt, showing fancy quilting and correct finish	3.50	3.00	2.50	

RUGS

Directors — Mrs. Lewis Hussack, Mrs. John Albin

115. Floor Mat, suitable for child's room	3.00	2.50	2.00	
116. Floor Mat, made by a man, any design ..	3.00	2.50	2.00	
117. Floor Mat of Sheep's wool or Woollen yarn, hooked	3.00	2.50	2.00	
118. Rug, any other variety, not listed	3.00	2.50	2.00	

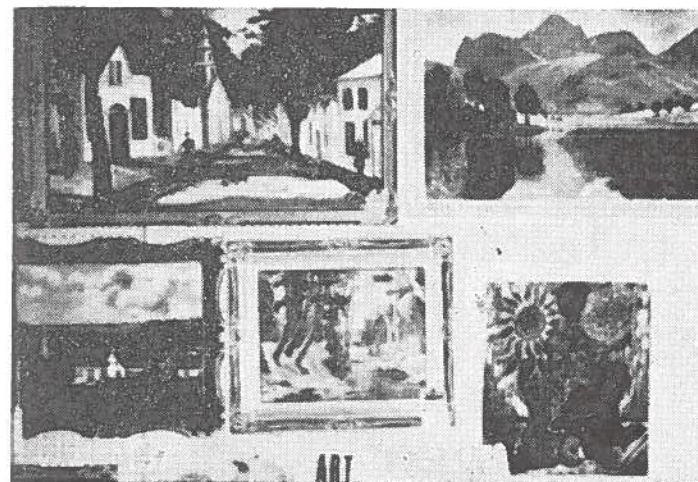
ARTDIRECTORS — Mrs. Angus Bain, Mrs. Don. Atkinson,
Mrs. Alex Zadanyi.

All exhibits in this class must not have been exhibited at a previous Caledonia Fair and must be bona fide work of the exhibitor. Only one entry in each section by any one Exhibitor.

All exhibits in this Class must be placed in the Exhibition Hall between 6 p.m. and 9 p.m. Wednesday evening, September 26th, and must remain until 9 p.m. on Saturday, September 29th.

Entry Fee 10% deducted from winners.

Judge — Mrs. Marjolaine Richardson, Mount Hope.

CLASS 38**OILS**

Exhibits must be properly framed and ready to hang

Sec.		1st	2nd	3rd
1.	Landscape	3.00	2.50	2.00
2.	Still Life	3.00	2.50	2.00
3.	Animals or Birds	3.00	2.50	2.00
4.	Collage	3.00	2.50	2.00
5.	Portrait	3.00	2.50	2.00
6.	Palette-Knife, any subject	3.00	2.50	2.00
7.	Original, any subject	4.00	3.00	2.00

MEDIA AS LISTED

Exhibits must be properly framed and ready to hang

8. Acrylic, any subject	3.00	2.50	2.00
9. Water Colour, any subject	3.00	2.50	2.00
10. Pastel, Birds or Animals	3.00	2.50	2.00
11. Pastel, still life	3.00	2.50	2.00
12. Charcoal Sketch, any subject	2.50	2.00	1.50

SNAPSHOTS

Exhibits must be properly framed and ready to hang

13. Snapshots, Coloured, Collection of four, children	3.00	2.50	2.00
14. Scenes, coloured, collection of four	3.00	2.50	2.00
15. Snapshots, coloured, collection of four, animals only	3.00	2.50	2.00

SPECIAL BY THE CALEDONIA MEN'S CLUB

16. Original, Oil Painting, any subject, 18" x 24", properly framed and ready to hang	7.50	5.00	2.50
---	------	------	------

Junior Art

(18 years and under)

Exhibits must be properly framed and ready to hang.

Sec.	1st	2nd	3rd	4th
17. Water Colour, any subject	2.50	2.00	1.50	1.00
18. Oil Painting, any subject	2.50	2.00	1.50	1.00
19. Pastel Painting, any subject	2.50	2.00	1.50	1.00
20. Charcoal Sketch, animals	2.50	2.00	1.50	1.00
21. Pencil Sketch, Coloured, any subject	2.50	2.00	1.50	1.00
22. Cartoon, black and white	2.50	2.00	1.50	1.00
23. Painting on any fabric (no batik)	2.50	2.00	1.50	1.00

NOTE: A "Junior Membership" at \$1.00 will be required to exhibit in the Junior Art Sections, however, no entry fee will be deducted.

CRAFTS

Directors — Mrs. Angus Bain, Mrs. Don. Atkinson and Mrs. Alex Zadanyi

All exhibits in this class must not have been exhibited at a previous Caledonia Fair and to be bona fide work of the Exhibitor.

Only one entry in each section by any one Exhibitor.

All exhibits must be placed in the Exhibition Hall between 6 p.m. and 10 p.m. on Wednesday evening, September 26th and must remain until 9 p.m. on Saturday, September 29th.

Entry Fee 10% deducted from winners.

Judge — Mrs. Marjolaine Richardson, Mount Hope.

CLASS—39

Sec.	1st	2nd	3rd.
1. Paper Mache Article	2.50	2.00	1.50
2. Mosaic Work, one article	2.50	2.00	1.50
3. Home-made Candle in autumn setting	2.50	2.00	1.50
4. Article, made from recycling material (other than paper mache), not to exceed 24"	2.50	2.00	1.50
5. Copper Tooling, one article	2.50	2.00	1.50
6. Collection of three, Antique Toys, mounted, not to exceed 24"	2.50	2.00	1.50
7. Batik or Tie Dyed Article	2.50	2.00	1.50
8. Bouquet of Dried Flowers or Weeds in vase	2.50	2.00	1.50
9. Stone or Shell Craft	2.50	2.00	1.50
10. Macrame, one article	2.50	2.00	1.50
11. Hobby Collection, mounted on full sheet of bristol board	2.50	2.00	1.50

WOMEN'S INSTITUTE DISPLAY

Directors — Mrs. Ross Howley, Miss Bev. Douglas.

This display, to be exhibited at the 1973 Caledonia Fair, is open to any Women's Institute Branch.

Judge — Mrs. Michael Ludwig, St. Williams.

CLASS—40

SIX YEAR OLD JANE GOES TO SCHOOL

1. ARRANGEMENT OF DISPLAY
2. COTTON DRESS
3. PONCHO, Knit or Crocheted
4. LUNCH, in suitable container, thermos empty, but labelled
5. FUN PILLOW
6. TOTE BAG, any material
7. FLOWER ARRANGEMENT FOR THE TEACHER'S DESK.

Each Display will be allotted a space five feet long, having a table surface only eleven inches wide but including a twenty inch high sloped riser immediately back of the flat surface.

Each group must have ready a card 12 inches by 18 inches naming the Institute Branch, to be attached to the exhibit after the judging is completed.

No Membership is required and no entry fee will be charged.

The prizes are: 1st, \$14.00; 2nd, \$13.00; 3rd, \$12.00; 4th, \$11.00; and \$10.00 to all other entries.

We particularly ask you to make your entry early so that adequate display space may be arranged in our Exhibition Hall.

The deadline for entries in the Women's Institute display is September 10th, 1973, however we particularly urge you to make your entry earlier.

The Judge's score will be forwarded with the prize money, but the score will also be available the day the Displays are judged, from either of the two Directors in charge.

These displays must be arranged in our Exhibition Hall between 6.00 p.m. and 10.00 p.m. Wednesday evening, September 26th, and must be removed promptly at 9:00 p.m. on Saturday, September 29th.

Institutes must arrange to be on hand at that time to remove their display.

SCHOOL EXHIBIT

DIRECTORS — Mrs. Robert Thompson, Mrs. Glen Howley, Mrs. John H. Nelles, Mrs. Allan Murray.

GENERAL INFORMATION

Only three entries from any one grade or class will be accepted in any section of school work sections 1 to 16.

Only one entry from each pupil will be accepted in each section of sections 1 to 40.

Pupils name and school must not appear on the exhibit. School entry tags, to be filled in by the teacher from sections 1 to 16 and fastened to the exhibit, are available from the Society Secretary, Reg. M. Hudspeth, Caledonia. Please advise the secretary well in advance for prompt delivery.

School work, sections 1 to 16 to be brought or sent to the Secretary's office by Monday, September 24th.

Entries in vegetable, flower and baking sections — sections 17 to 40, must be placed in the Exhibition Hall between 6:00 p.m. and 10:00 p.m. on Wednesday evening, September 26th. School entry tags are to be attached. Tags may be obtained from the principal.

All exhibits in this department must be collected by the pupils or teachers at the close of the fair, on Saturday, September 29th at 9:00 p.m.

HISTORY or SOCIAL STUDIES

ALL SECTIONS 1 to 9: Any history or Social Studies project done during the year consisting of booklet or poster etc. Posters are not to exceed 22 inches by 28 inches.

Section

1. Kindergarten
2. Grade 1
3. Grade 2
4. Grade 3
5. Grade 4
6. Grade 5
7. Grade 6
8. Grade 7
9. Grade 8

Prizes: Section 1 to 9: 1st, \$1.25; 2nd, \$1.00; 3rd, 75c; 4th, 60c; 5th, 40c

CRAFTS

Sec.

10. 1 article made from popsickle sticks
11. 1 knitted article
12. 1 paris craft article. eg. a mobile or figure
13. 1 article of sewing

14. 1 article in crewel or liquid embroidery.
Prizes: Section 10 to 14: 1st, \$1.25; 2nd, \$1.00; 3rd, 75c;
4th, 60c; 5th, 40c

PHOTOGRAPHY

15. Collection of 4 coloured snapshots depicting a holiday.
16. Collection of 4 coloured snapshots of farm animals or pets.
Sections 15 and 16 are to be mounted on 12 by 14 inch card-board.
Prizes: Section 15 and 16: 1st, \$1.25; 2nd, \$1.00; 3rd, 75c;
4th, 60c; 5th, 40c

VEGETABLES

Vegetables to be from home farm or garden.

1. Choose medium sized carrots, potatoes, and beets.
2. Choose regular shaped specimens.
3. Choose specimens as nearly the same shape and size as possible.
4. Cut off tops leaving only 1 inch.
5. Choose specimens which are free from blemish of any kind.
6. Polish with a dry cloth.

Sec.

17. Pumpkin decorated for Hallowe'en by girls.
18. Pumpkin decorated for Hallowe'en by boys.
19. Squash, 1 specimen, acorn.
20. Tomatoes, 5 specimens.
21. Potatoes, 5 tubers.
22. Carrots, 5 specimens.
23. Beets, 5 specimens.
24. Gourds, 3 varieties, 1 of each.
25. Largest Spanish Onion, unpeeled.
26. Largest Cucumber, green.

Prizes: Section 17 to 26: 1st, \$1.00; 2nd, 75c; 3rd, 60c;
4th, 40c; 5th, 25c

FLOWERS

Directions for flower exhibit:

1. Please read carefully and put school entry tags on exhibits.
2. Choose flowers with long stems.
3. Trim off buds.
4. Choose only individual stems.
5. Use no artificial flowers.
6. Bring own containers.
7. Arrangements must be done by Exhibitor.
8. Please, one entry only per section.

Sec.

27. Petunias, 5 stems.
28. Marigolds, 5 stems.
29. Zinnias, 5 stems.
30. Dahlias, 5 stems.

Prizes: Section 27 to 30: 1st, \$1.00; 2nd, 75c; 3rd, 60c;
4th, 40c; 5th, 25c

Sec.

31. Floral arrangement in a coffee mug.
32. Dining Table arrangement by girls.
33. Dining Table arrangement by boys.

Prizes: Section 31 to 33: 1st, \$2.00; 2nd, \$1.50; 3rd, \$1.00;
4th, 75c; 5th, 50c

BAKING

34. Peanut butter cookies (5).
35. Unbaked squares (5).
36. White cupcakes, iced (5).
37. Muffins made from a mix (5).
38. Chocolate brownies, uniced (5).
39. Chocolate fudge, 5 pieces.
40. 1 Dagwood Sandwich - limit of 4 slices, list of ingredients to be attached to sandwich.

Prizes: Section 34 to 40: 1st, \$1.00; 2nd, 75c; 3rd, 60c;
4th, 40c; 5th, 25c

PAPER PLATES WILL BE SUPPLIED

HALDIMAND



4-H

and



Junior Farmer

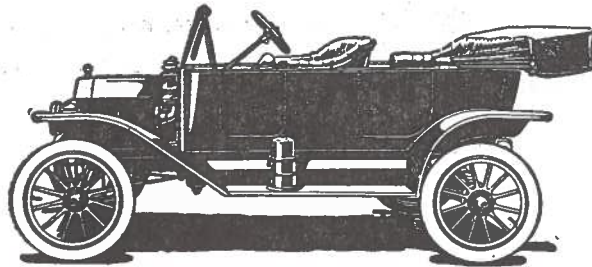

JUNIOR DEPARTMENT

CHAIRMAN—Ronald McClung; CO-CHAIRMAN, Allan Murray.

JUNIOR COMMITTEE: K. E. Best, Agricultural Rep.; Harold Bentley, Ass't Agricultural Rep.; Tom Weber, Ass't. Agricultural Rep.; Rodney Fox, Donald Forbes, Don. Farrell, K. Bruce Smith, Bryan Smith.

GENERAL RULES AND REGULATIONS

1. Each Exhibitor in Junior Classes must purchase a Junior Membership Ticket \$1.00, which will entitle the holder to admission at any time to the 1973 Caledonia Fair.
2. Open to Boys and Girls 12 to 26 years of age on January 1st, 1973.
3. No entry fee will be charged or retained in Junior Classes.
4. Entries must be made in the name of the Exhibitor to the Secretary of the Fair before 6:00 p.m. September 24th.

Two or three weeks before that date would be greatly appreciated.

5. Entries must be made with the Society Secretary, before the above closing date, for the Showmanship sections.
6. Each Exhibitor allowed one entry only per section.
7. Entries in Field Crops and Handicrafts must be put on display in the Junior Section of the Exhibition Hall between 6:00 p.m. and 10 p.m. on Wednesday evening, Sept. 26th and must remain until 9:00 p.m. on Saturday, Sept. 29th.
8. All Junior Livestock will be shown on Thursday, Sept. 27th.
9. No Livestock Exhibitor will be allowed in the ring without being accompanied by their Entry Card.

CLASS — 43

LIVESTOCK

1. Yearling Heifer (Holstein) that was shown by the Exhibitor as a 4-H Club Calf in 1972.
Prizes—\$4.00; \$3.00; \$2.00; \$2.00; \$1.00 \$1.00.
2. Group of Two — Open to Holstein Heifers that were shown by the Exhibitor as 4-H Club Calves in 1972 and 1973.
Prizes—\$6.00; \$5.00; \$4.00; \$3.00; \$2.00; \$1.00.
3. Yearling Heifer (Dairy Type other than Holstein) that was shown by the Exhibitor as a 4-H Club Calf in 1972.
Prizes—\$4.00; \$3.00; \$2.00; \$2.00; \$1.00; \$1.00.
4. Group of Two — Open to Dairy Heifers, other than Holsteins, that were shown by the Exhibitor as 4-H Club Calves in 1972 and 1973.
Prizes — \$6.00; \$5.00; \$4.00; \$3.00; \$2.00; \$1.00.
5. Yearling Ewe — Open to a Ewe that was shown by the Exhibitor as a 4-H Lamb in 1972.
Prizes—\$4.00; \$3.00; \$2.00; \$2.00; 1.00; 1.00.
6. Group of Two — Open to yearling Ewes and Lambs that were shown by the Exhibitor as 4-H Sheep in 1972 and 1973.
Prizes—\$5.00; \$4.00; \$3.00; \$2.00; \$1.00; \$1.00.
7. Showmanship of Lamb — Open only to 1st and 2nd year 4-H Sheep Club members.
Prizes—\$5.00; \$4.00; \$3.00; 6 prizes of \$2.00 each and 6 prizes of \$1.00 each.
8. Showmanship of Calf—
Open only to 1st year 4-H Calf Club Members.
Prizes—\$5.00; \$4.00; \$3.00; 6 prizes of \$2.00 each and 6 prizes of \$1.00 each.

All Exhibitors in Showmanship Sections, section 7, Showmanship of Lamb, and section 8, Showmanship of Calf, must have

made an entry with the Society Secretary and must have their Exhibitor's Card, showing their Exhibitor's number, to be eligible for prize money.

All Calves in the Showmanship Section must have been born after July 1, 1972.

FIELD CROPS

Sec.		1st	2nd	3rd	4th
9.	Fall Wheat—1 Peck	2.00	1.50	1.00	1.00
10.	Oats—1 Peck Rodney	2.00	1.50	1.00	1.00
11.	Oats—1 Peck A.O.V.	2.00	1.50	1.00	1.00
12.	Barley—1 Peck	2.00	1.50	1.00	1.00
13.	Sheaf of Grain, Wheat, Oats or Barley, 5" at centreband	8.00	6.00	4.00	2.00
14.	Sweet Corn, 5 ears	1.50	1.25	1.00	1.00
15.	Hybrid Corn, 5 ears	1.50	1.25	1.00	1.00
16.	Sheaf of Corn, 5 stalks	2.00	1.50	1.00	1.00
17.	One Entire Soybean plant, named and mounted, including root, with the greatest number of pods. Maturity to count	2.00	1.50	1.00	1.00
18.	One Peck Corn Silage, 1973 Crop, at least 1 week old	2.00	1.50	1.00	1.00
19.	Collection of 5 kinds of vegetables, (3 of each). Arrangement and display to count	3.00	2.50	2.00	1.00
20.	Collection — 3 varieties of Squash, one of each variety	2.00	1.50	1.00	1.00
21.	8" Slice of 1st Cutting Baled Hay	3.00	2.50	2.00	1.00
22.	8" Slice of 2nd Cutting Baled Hay	3.00	2.50	2.00	1.00

(All Sheaves, except corn, to be mounted on a stand)

Poly Bags will be supplied for the above seed and silage.

CLASS 43A

HANDICRAFTS

Articles in Handicrafts must not have been Exhibited at a previous Caledonia Fair.

Sec.		1st	2nd	3rd	4th
1.	Useful or decorative Wooden Article	\$2.00	\$1.50	\$1.00	\$1.00
2.	Useful or decorative metal article or articles	2.00	1.50	1.00	1.00
3.	Antique Wooden Article used on the Farm, maximum length 36"	2.00	1.50	1.00	1.00
4.	Antique Metal Article used on the Farm,, maximum length 36"	2.00	1.50	1.00	1.00

5.	Collection of 4 Coloured Snapshots, mounted, Any Theme"	2.00	1.50	1.00	1.00
6.	Paint by numbers picture, framed, any subject	2.00	1.50	1.00	1.00
7.	Bouquet of Dried Weeds in a suitable container	2.00	1.50	1.00	1.00
8.	Driftwood Sample, no decoration	2.00	1.50	1.00	1.00
9.	Collection — 3 Hand-made Candles .	2.00	1.50	1.00	1.00
10.	Display, demonstrating or illustrating the Hobby of the Exhibitor. Must be suitable for exhibiting on table or wall area, not over 2 feet by 2 feet	4.00	3.00	2.00	1.00
11.	Best Model (Car 16 inches or under)	2.00	1.50	1.00	1.00
12.	Best Model (Boat, Seaplane, or Water Craft, 24" or under)	2.00	1.50	1.00	1.00

CLASS — 43B

4-H LIVESTOCK CLUBS "HERDSMEN'S COMPETITION"

RULES FOR HERDSMEN'S COMPETITION

1. Entries to be made to Fair Secretary on forms supplied.
2. Exhibit must be prepared by the Members of the Club.
3. Any Theme acceptable.
4. The Club Name must be prominently displayed.
5. 4-H Exhibit Cards must be properly filled out and properly displayed.
6. Club Exhibits must be set up from 10 a.m. until 3.00 p.m.
Prizes—\$25.00; \$20.00; \$15.00; \$10.00 and \$5.00 to all other creditable entries.

The following Score Card will be used for judging:

— OFFICIAL SCORE CARD —

	Possible Score
1. General Appearance - Eye Appeal	20
2. Club Name and 4-H Exhibit Cards	20
3. Courtesy of Attendant or Attendants	20
4. Neatness of Exhibitors	10
5. Grooming of Individual Entries	10
6. General Information about 4-H Work	10
7. Knowledge of 4-H Member's Individual Entry	10
TOTAL	100

CLASS — 43C

INTER-CLUB GROUP OF THREE CALVES

Group of three 4-H Club Calves selected and exhibited by members of any one 4-H Calf Club.

Calves to be born after July 1st, 1972.

Entries to be judged for uniformity and presentation.

The coach and holders must be members of the same Club.

Prizes — \$6.00; \$5.00; \$4.00; \$3.00; \$2.00; \$2.00; \$1.00; \$1.00

CLASS — 43D

Safety Poster Competition

(Sponsored by the Haldimand Farm Safety Council)

“SAFETY FOR SURVIVAL”

1. Open to girls and boys under 21 years of age living in Haldimand County.

2. Each exhibitor must become a member of the Caledonia Fair by purchasing a Junior Membership ticket. These may be obtained from the Secretary-Manager for \$1.00.
3. Each exhibitor must make an entry to the Secretary-Manager, Reg. M. Hudspeth, Caledonia, Ontario, before Monday, September 24th
4. Posters will be restricted to a maximum size of 14" x 22" and made on bristol board.
5. The Haldimand Farm Safety Council reserves the right to retain any poster for future use in the promotion of safety in the home and on the job.
6. The best poster submitted by a Public School student is eligible to enter the Farm Safety Council of Ontario Poster Competition.

Prizes — \$15.00 - \$10.00 - \$5.00 - \$5.00 - \$5.00

5 prizes of \$3.00 each and 5 prizes of \$1.00 each.

JUNIOR GIRLS' DEPARTMENT

DIRECTORS — Mrs. Clarke Smith, Mrs. Gordon Gingrich,
Mrs. Robt. Holt

Assistant Director — Mrs. Bev. Carson, Home Economist.

— RULES —

1. The Junior Girls' Department is open to exhibitors twelve to twenty-one years of age the first day of the Fair, 1973.
2. All exhibits in this Class must be placed in the Exhibition Hall between 6 p.m. and 10 p.m. on Wednesday evening, September 26th and must remain until 9 p.m. on Saturday, September 29th.
3. NO ENTRY FEE is required in the Junior Department, however, all Exhibitors in Junior Department must purchase a Junior Member's Ticket for \$1.00 which will provide admission to the grounds during the Fair.

THE FRANK YOUNG MEMORIAL TROPHY

An attractive Trophy, suitably engraved, will be awarded the Exhibitor winning the most points in Class 44, Junior Girls' Department.

1st Prize, 4 Points; 2nd Prize, 3 Points; 3rd Prize, 2 Points;
4th Prize, 1 Point

Judge — Mrs. Robt. Campbell, Brantford.

CLASS—44

1. Variations of Tea Biscuits,
3 varieties, 2 of each 1.25 1.00 .75 .50

2. Small Apple Pie, no spice, 7" - 8" plate	1.25	1.00	.75	.50
3. Date Squares (5)	1.00	.75	.50	.50
4. Chocolate Chipit Cookies (7)	1.00	.75	.50	.50
5. Cupcakes, (5) white, decorated for Hallowe'en	1.50	1.25	1.00	.50
6. Chocolate Cake, layer, iced	2.00	1.75	1.50	1.25
7. Plate of Party Sandwiches, (12), 4 varieties, 3 of each	1.50	1.25	1.00	.75
8. Canned Tomatoes, 1 pint	1.00	.75	.50	.50
9. Plate of Assorted Party Snacks, to serve four	1.50	1.25	1.00	.75
10. Date and Nut Loaf	1.25	1.00	.75	.50
11. Chocolate Fudge with Nuts, in suitable dish	1.00	.75	.50	.50
12. Cotton Dress	2.00	1.75	1.50	1.25
13. Dress — Knit Fabric	2.00	1.75	1.50	1.25
14. Pant Dress, Knit Fabric	2.00	1.75	1.50	1.25
15. Knit Top, suitable for sportswear	1.50	1.25	1.00	.75
16. Baggies (Slacks)	2.00	1.75	1.50	1.25
17. Poncho, knit fabric	1.50	1.25	1.00	.75
18. Shorts	1.00	.75	.50	.50
19. Tunic Top	1.00	.75	.50	.50
20. Wrapped Gift, Christmas	1.00	.75	.50	.50
21. Small Decorated Pumpkin	1.00	.75	.50	.50
22. Collection of Vegetables, on tray, not to exceed 20"	3.00	2.50	2.00	1.50
23. "Autumn Bounty" Table Centre, using candles, flowers, and foliage	1.50	1.25	1.00	.75
24. Basket of mixed flowers	1.00	.75	.50	.50

JUNIOR GIRLS (12-15 years)

25. Butter Tarts (7)	1.00	.75	.50	.50
26. Tea Biscuits, plain (5)	1.00	.75	.50	.50
27. Cake made from a mix, lemon, layer, iced	2.00	1.75	1.50	1.25
28. Shorts	1.00	.75	.50	.50
29. Knit Top, suitable for sportswear	1.50	1.25	1.00	.75
30. Dress, any material	2.00	1.75	1.50	1.25
31. Lunch Box, for girl 12 years, menu attached	1.00	.75	.50	.50
32. Vase of Asters	1.00	.75	.50	.50

SPECIAL JUNIOR EDUCATIONAL CLASSES

The following classes come under the regulations of the Dominion Department of Agriculture, Class B. Fairs Policy.

Committee in charge:

J. H. Cochran, representing Dominion Department of Agriculture, A. G. Bennett and K. E. Best, representing Ontario Ministry of Agriculture, Miss Jean Scott, representing the Women's Institute Branch and James McBlain and Reg. M. Hudspeth representing the Caledonia Agricultural Society.

BOYS' AND GIRLS' PROJECT CLUB EXHIBITS

1. Open to 1973 Livestock, Cash Crop, Grain and Conservation Clubs in Haldimand, Wentworth, Brant and Norfolk Counties.
2. The Exhibit must have some definite relationship to the work of the respective club.
3. Clubs will be restricted to entry in only one Class "A" and one Class "B" Fair in any one year.
4. Entries shall be made to Reg. M. Hudspeth, Secretary, Caledonia Agricultural Society on or before Monday, September 24th, 1973. Please use the official Entry Form.
5. No entry fee will be charged in this section.
6. Exhibits must be placed in the Junior Section at the Caledonia Fair Exhibition Hall between 6.00 p.m. and 10 p.m. on Wednesday evening, September 26th, and remain until 9:00 p.m. Saturday. Table space 2 feet 6 inches by 4 feet will be available.
7. Club name shall be printed on a card 16" x 28".
8. Exhibits shall be judged by score card on the following basis:

Score Card

Attracts Attention	20
Effective Title	10
Suitable Subject	10
Holds Interest	10
Conveys Message	30
General Appearance	10
Workmanship	10
Total	100

Prizes**GROUP SYSTEM—**

1st Prize Group	\$15.00
2nd Prize Group	\$10.00
3rd Prize Group	\$5.00

JUNIOR CLUB EXHIBITS**ASSISTANCE FOR TRAVELLING EXPENSES**

In order to assist with travelling expenses of Clubs exhibiting in either the Junior Homemaking Club or Project Club Exhibits Sections, the following payments will be made:

Up to 15 Miles from Caledonia	\$3.00
Over 15 Miles from Caledonia	\$5.00

In order to qualify for either of the above payments, mileage must be stated on Entry Form at time of making entry.

4-H HOMEMAKING CLUB EXHIBITS**RULES**

1. Open to 1973 4-H Homemaking Clubs in Haldimand, Brant, Wentworth and Norfolk Counties who have placed an exhibit at their 1972-73 Achievement Day.
2. Clubs will be restricted to entry in only one Class A and one Class B Fair in any one year. At least three Clubs must be represented in each Inter-Club Class, in order for the fair to qualify for a Federal Grant.
3. Clubs will enter only one exhibit.
4. Entries will be made to Mr. Reg. Hudspeth on or before September 18th, 1973.
5. No entry fee is required.
6. Entries must be placed by 10:00 p.m. on Wednesday, September 26th, 1973 and remain until 9:00 p.m. on Saturday, September 29th. Table space 3 feet deep by 4 feet wide will be available.
7. Club members should set up the exhibit themselves. The name of the Club and the topic of the exhibit should be printed on the poster.
8. Exhibits may be made on the following topics:

A. HALDIMAND—

1. The Club Girl Entertains.
2. Sportswear From Knits.
3. Garden Club: Preservation of Fruits and Vegetables.

B. NORFOLK—

1. Creative Block Printing.
2. Sportswear From Knits.

C. BRANT

1. Dressing Up Vegetables.
2. Taking A Look At Yourself.
3. Garden Club: Use of Vegetables.

D. WENTWORTH—

1. Meat In The Menu.
2. Sportswear From Knits.

9. Equal awards of \$10.00 will be given each creditable exhibit.

Haldimand County 4-H Agricultural Clubs

Under the Supervision of
Haldimand 4-H Club Leaders' Association

President - Wayne Burgess

Ontario Ministry of Agriculture and Food

K. E. Best, Agricultural Representative

T. Weber, Assistant Agricultural Representative

GENERAL REGULATIONS FOR ALL 4-H CLUBS

1. All general rules of the 1973 Haldimand Club Policies will apply.
2. Competition open only to regularly enrolled members in 1973 Haldimand 4-H Clubs.
3. Judges' decision to be final.
4. No Entry Fee will be charged.
5. All members must purchase a Junior Membership to Caledonia Fair (Cost \$1.00).

BASIS OF AWARDS FOR ALL CLUBS

Each member will be judged on their interest, effort and work on each phase of the 1973 4-H Club Program.

Each Member Must

1. Have a project.
2. Keep satisfactory records on the project.
3. Attend 2/3 of the Club Meetings.
4. Participate in the Judging Competition.
5. Write the final exam.
6. Participate at the Achievement Day if his club requires one.
7. Complete a secondary assignment.

The Haldimand 4-H Program is being supported by:

1. The Western Ontario Breeders' Incorporated.
2. Master Feeds Limited, Nelles Corners.
3. Haldimand Milk Committee.
4. Caledonia Agricultural Society.
5. Haldimand County Council.
6. Federal and Provincial Departments of Agriculture.
7. U.C.O., Haldimand Branch.

4-H CALF CLUB SECTION**Caledonia 4-H Dairy Calf Club**

President—Jim Hussack, Box 877, Caledonia.
 Secretary—Pam Gingrich, R.R. No. 3, Caledonia.
 Club Leaders—Russell Smith, R.R. No. 1, Caledonia.
 Joe Nelles, R.R. No. 3, Caledonia.

Cayuga 4-H Dairy Calf Club

President—Robert Jude, R.R. No. 4, Cayuga.
 Secretary—Jim Funke, R.R. No. 1, Canfield.
 Club Leaders—Wm. T. Oster, R.R. No. 1, Cayuga.
 David Murray, R.R. No. 4, Cayuga.

Dunnville 4-H Dairy Calf Club

President—Kathy Rose, R.R. No. 2, Dunnville.
 Secretary—Debbie Ricker, R.R. No. 2, Dunnville.
 Club Leaders—Wayne Ettinger, R.R. No. 8, Dunnville.
 Peter Langeraap, R.R. No. 1, Dunnville.

Hagersville 4-H Dairy Calf Club

President—Robert Burgess, R.R. No. 5, Hagersville.
 Secretary—Patti Burgess, R.R. No. 5, Hagersville.
 Club Leaders—Bryan Smith, R.R. No. 2, Hagersville.
 Wayne Burgess, R.R. No. 5, Hagersville.

Jarvis 4-H Dairy Calf Club

President—Bill Mulkins, R.R. No. 1, Jarvis.
 Secretary—Martha Banfield, Nanticoke.
 Club Leaders—Keith Stallwood, R.R. No. 1, Jarvis.
 Ken Mulkins, R.R. No. 1, Jarvis.

Oneida 4-H Dairy Calf Club

President—Brian Reid, R.R. No. 3, Hagersville.
 Secretary—Ed. Houwer, R.R. No. 3, Caledonia.
 Club Leaders—Don Richards, R.R. No. 3, Caledonia.
 Bruce Smith, R.R. No. 3, Caledonia.
 Keith McConachie, R.R. No. 3, Hagersville

Rainham 4-H Dairy Calf Club

President—Randy Booker, R.R. No. 1, Selkirk.
 Secretary—Fay Booker, R.R. No. 1, Selkirk.
 Club Leader—Ron Atkinson, R.R. No. 1, Nanticoke.

Haldimand 4-H Beef Club

President—John Hussack, Box 877, Caledonia.
 Secretary—Earl Bingleman, R.R. No. 2, Fisherville.
 Club Leaders—Ralph Hedley, R.R. No. 2, Canfield.
 Lawrence Banks, R.R. No. 4, Cayuga.

NOTE: Calves will be shown according to breed and class.

ALL CALVES WILL BE SHOWN ON THURSDAY, SEPTEMBER 27. All calves must be on the Fair Grounds not later than 9:00 a.m. on Thursday, September 27, 1973.

SHEEP CLUB SECTION**Haldimand 4-H Sheep Club**

President—Robert Jude, R.R. No. 4, Cayuga.
 Secretary—Charlene Moon, R.R. No. 1, Caledonia.
 Club Leader—Lloyd Deeks, R.R. No. 2, Copetown.

NOTE: Lambs must be on the Fair Grounds not later than 9:00 a.m. on THURSDAY, SEPTEMBER 27, 1973.

PROGRAMME FOR SHOWING

THURSDAY, SEPTEMBER 27, 1973

Classifications for Showing Holstein Calves

SECTION I — Junior members (12 and 13 years old) with Junior Calves.

SECTION II — Intermediate and Senior members (14 years and up) with Junior Calves.

SECTION III — All members with Senior calves.

9:00 a.m. — All livestock to be on grounds.

9:30 a.m. — 4 Open Classes plus the open showmanship class for first year members (should refer to front section of the book).

10:10 a.m. — Class 1 — Members in Section I — Group 1

10:30 a.m. — Class 2 — Members in Section I — Group 2

10:50 a.m. — Class 3 — Members in Section I — Group 3

11:10 a.m. — Class 4 — Members in Section II — Group 1

11:30 a.m. — Class 5 — Members in Section II — Group 2

11:50 a.m. — Class 6 — Members in Section II — Group 3

- 12:10 p.m. — Class 7 — Grand Champion and Reserve Junior Holstein.
 12:20 p.m. — Class 8 — Members in Section III — All Senior Calves.
 12:45 p.m. — Class 9 — Grand Champion and Reserve Holstein Showman.

CLASSES FOR MIXED DAIRY, BEEF, MARKET LAMBS

- 1:00 p.m. — Ring 1 — Class 10 — Jerseys (all clubs)
 Ring 2 — Class 11 — Senior Beef Heifers
 1:20 p.m. — Ring 1 — Class 12 — Guernseys (all clubs)
 Ring 2 — Class 13 — Junior Beef Heifers
 1:40 p.m. — Ring 1 - Class 14 - Dual Purpose (all clubs)
 Ring 2 — Class 15 — Beef Steers
 2:15 p.m. — Ring 1 — Class 16 — Ayrshires (all clubs)
 Ring 2 — Class 17 — Market Lambs
 2:30 p.m. — Ring 1 — Class 18 — Grand Champion and Reserve Mixed Dairy Showman
 3:00 p.m. — Ring 1 — Grand Champion Livestock Showman
 Those eligible to compete in this class include the Grand Champion Holstein, Mixed Dairy, Beef, Sheep Showmen.
 3:30 p.m. — At the conclusion of the selection of the Grand Champion Showman, there will be a **parade of Champions** in the cattle ring. All first and second place winners in type and showmanship will be expected to participate. The parade will organize beside the Haldimand 4-H Barn.

SPECIAL CLUBS SECTION

Haldimand 4-H Tractor Club

President—Don Ricker, R.R. No. 2, Dunnville.
 Secretary—Doug Cowie, R.R. No. 2, Caledonia.
 Club Leaders—Larry Hewitt, 509 Broad St. E., Dunnville
 Jake Janzen, 408 Helena St., Dunnville.

Haldimand 4-H Conservation Club

President—Allan Hedley, R.R. No. 2, Canfield.
 Secretary—Kim Topp, R.R. No. 1, Canfield.
 Club Leaders—Peter Seibert, York, Ontario.
 Rodney Fox, R.R. No. 5, Cayuga.

West Haldimand Horse Club

President—Alice Harvey, R.R. No. 1, Hagersville.
 Secretary—Donna Weaver, Selkirk.
 Club Leaders—Ivan Lofthouse, 22 King St. West, Hagersville.
 Ben Allison, R.R. No. 2, Hagersville.

East Haldimand Horse Club

President—Mary Harnick, 168 Diltz Rd., Dunnville.
 Secretary—Henny Bergsma, R.R. 2, Dunnville.
 Club Leaders—Leslie and Kenneth Bursaw, R.R. No. 8, Dunnville.

Dunnville Snowmobile Club

President—Don Ricker, R.R. No. 2, Dunnville.
 Secretary—Reid Cowley, 149 Cleary Ave., Dunnville.
 Club Leader—Larry Hewitt, 509 Broad St. East,, Dunnville.

SPECIAL PRIZES

McClung Showmanship Trophy

Will be awarded to the Grand Champion Livestock Showman at Caledonia Fair.

The Reserve Champion Livestock Showman at the Fair will receive a Prize of \$5.00 donated by Galt Chemical Products Ltd., Galt.

Co-Op Life Trophy

Will be awarded to the member with the highest standing in Showmanship and type in the 4-H Holstein Calf Club Section at Caledonia Fair.

Brenzil Trophy

Will be awarded to the member with highest standing in Showmanship and type in the 4-H Mixed Dairy Section at Caledonia Fair.

Haldimand Branch, U.C.O. — Barley Club Award

Will be presented to the 4-H member with the highest yield in the Haldimand Soil and Crop Improvement Association's Barley Competition.

Haldimand Branch, U.C.O. Award

The Haldimand Branch, U.C.O., will award a cash prize to the Champion and Reserve Champion in each class of 4-H Livestock at Caledonia Fair.

Master Feeds Trophy

Will be awarded to the 4-H member with the highest yield in the Haldimand Soil and Crop Improvement Association's Corn Competition.

**THE DIRECTORS AND MANAGEMENT OF THE
CALEDONIA AGRICULTURAL SOCIETY**

extend sincere thanks to all its supporters. A list of Contributors in cash and goods appears in this Prize List. They are all helping the Caledonia Fair. In return they deserve your patronage — Give them all the business you can.

List of Contributors

CASH DONATIONS

County of Haldimand	\$750.00
Town of Caledonia	250.00
Oneida Township	200.00
Onondaga Township	150.00
Seneca Township	200.00
North Cayuga Township	35.00
Caledonia Men's Club	15.00
Hon. Jas. N. Allan, M.L.A., Haldimand-Norfolk	10.00
Haldimand Hog Producers' Association	50.00
Haldimand Beef Improvement Association	50.00
The Toronto Star	10.00
Galt Chemical Products Ltd.	5.00

Donations In Goods

Name	Value
Canadian Imperial Bank of Commerce, Caledonia, Silver Rose Bowl	\$20.00
Canadian Imperial Bank of Commerce, Mt. Hope, Silver Tray	20.00
Scotia Bank, Caledonia, Barley King Trophy	20.00
T. Eaton Co. Ltd., Toronto, Silver Waiter	25.50
Lundy Fence Co., Merchandise	25.00
The Hamilton Spectator, one year Subscription	30.00
Canadian Co-operative Wool Growers Ltd., Motor Rug	12.00
Simpson-Sears Ltd., Toronto, Silverware	20.00
Gilbert Douglas & Son, Caledonia, Steer Trophy	16.00
Wilson Douglas, Caledonia, Special Sheep Prize	12.00
Golden Horseshoe Antique Society, Heavy Horse Trophy	16.00
Lewis Keefer, Caledonia, Lady Drivers' Trophy	16.00
Essex Packers Ltd., Market Hog Trophy	25.00
Caledonia Tractor Co., Trophy	16.00
Reg. M. Hudspeth, Caledonia, Oat King Trophy	16.00
Mrs. Pat Young, Caledonia, The Frank Young Memorial Trophy	16.00
Eddie Thompson Trophy, Lady Driver of Commercial Team of Horses	16.00
Norman Hyslop Trophy, Child's Fancy Turnout	16.00
Lewis Hussack Trophy, Market Hog	16.00
Lynch Bros. Ltd., Fisherville, Trophy	16.00
Jas. McBlain & Son, Sheep Trophy	16.00
John K. Peart & Sons, Corn Trophy	16.00
Ron. McClung, Showmanship Trophy	16.00
Ontario Belgian Horse Association, Trophy	20.00



