



THE HOME OF
HALDIMAND COUNTY'S
CALEDONIA FAIR

SEPTEMBER 29th & 30th
OCTOBER 1st, 1966



GILBERT DOUGLAS



REG. M. HUDSPETH

Once again, as your President, it is a pleasure and a privilege to extend to you, our exhibitors, a cordial invitation to participate in our 94th Exhibition of farm produce and livestock for which we are offering almost \$16,000 in cash prizes. Without your participation our Caledonia Fair would never have enjoyed the success that we have achieved in former years. We welcome all exhibitors, and especially do we welcome those who may be entering exhibits for the first time.

As in past years, we have continued with our permanent improvement program. A new, more attractive and more convenient entrance has been erected on our Exhibition Hall. This project has been achieved only through the combined efforts of the Caledonia Recreation Committee, the Fair Board and the valued members of the Caledonia Community Projects Association. To all who have contributed of their time and talent toward this project, we say a most sincere "Thank You".

We wish also to thank those municipalities, organizations and individuals who have donated cash or trophies to be competed for as special prizes. These are indeed appreciated by the Society and by our Exhibitors.

It is the enthusiastic and co-operative efforts of the Officers and Directors of our Caledonia Agricultural Society that made another Fair possible in 1966.

May you thoroughly enjoy your visit to our Fair at Caledonia on September 29th, 30th and October 1st. Whether you attend as an exhibitor or a spectator, please be assured that we need you both.

GILBERT DOUGLAS,
President.

REG. M. HUDSPETH,
Sec.-Manager.

INDEX

Officers and Committees	3
Rules and Regulations	11
Horses	14
Cattle	24
Sheep	36
Swine	37
Poultry	40
Programme	Centre Pages
Grain	44
Hay	46
Roots and Vegetables	47
Fruit	49
Flowers and Plants	50
Baked Products	52
Canned Goods and Preserves	53
Women's Work	55
Arts and Crafts	59
Women's Institute Display	61
School Exhibit	62
Junior Department	66
Junior Girl's Department	70
Junior Educational Classes	71
Club Section	72
List of Contributors	80
Donation in Goods	81

Caledonia Agricultural Society

OFFICERS FOR 1966

HONORARY PRESIDENT	ANGUS B. BAIN
PRESIDENT	GILBERT DOUGLAS
FIRST VICE-PRESIDENT	THOS. A. HYSLOP
SECOND VICE-PRESIDENT	LEWIS HUSSACK
SECRETARY-MANAGER	REG. M. HUDSPETH

DIRECTORS

Three Year Term	Two Year Term	One Year Term
Angus Bain	George N. Berry	J. C. Beattie
Charles Fox	Glen Howley	Robt. Creighton
Ernest Hagan	Thos. Hyslop	Gilbert Douglas
James Howden	Ronald McClung	Lewis Hussack
Jas. McBlain	Sam McClung	Lewis Keefer
Arthur Thompson	John K. Peart	Emerson Peart
Robt. F. Thompson	Elroy Thompson	Clarke Smith
Cam Wickett	Everett Thompson	Fred Thompson

ASSOCIATE DIRECTORS

John Albin	Calvin Holden	Dennis Peart
K. E. Best	Robt. Holt, Jr.	Clayton Smith
R. J. Blackwell	Bert Howden	Dennis Stoneman
Harold Bothwright	Ronald Howden	Mac Stoneman
Edmund Burke	Bruce Hudspeth	Ed. Stubbs
J. M. Chapman	Hugh Hyslop	Carl F. Thompson
Ralph Cherry	C. D. Johnson	Eddie Thompson
Ross Deagle	Doug Kohler	Wm. Weatherston
Donald Douglas	J. Keith Lamb	Jos. Whaley
Stanley Farrell	Kenneth Lang	Denis Whitaker
Lloyd Ferris	Wm. J. Lang	John Wickett
Donald Forbes	Eric Lindsay	Robert Wickett
Fred Forbes	Emerson Martindale	Allan Williamson
Ross Godfrey	Gordon McMorran	Jack Williamson
Robt. Hagan	Allan Murray	Wm. Williamson
Don. Haight	John H. Nelles	J. C. Yule

HONORARY LIFE DIRECTORS

A. J. Cowie	Norman Hyslop	Norman Patterson
Wilson Douglas	G. B. Martindale	A. G. Skinner
Rae Hudspeth	J. H. Martindale	D. Tal Woolley

HONORARY DIRECTORS

Hon. Jas. N. Allan, M.L.A.	Haldimand-Norfolk
Hon. Larry Pennell, M.P.	Brant-Haldimand
Robert Nixon, M.L.A.	Brant County
C. D. Johnson	Warden of Haldimand County
Wm. Winegard	Mayor of Caledonia
Morley Johnston	Reeve of Seneca
Wm. T. Oster	Reeve of North Cayuga
Boyce Smith	Reeve of Oneida
William Wren	Reeve of Onondaga

AUDITOR

Douglas Scott—Caledonia

LADY DIRECTORS

President	Mrs. Ernest Hagan
Vice-President	Mrs. Gilbert Douglas
Secretary-Treasurer	Mrs. Reg. Hudspeth

Mrs. Angus Bain	Mrs. Rae Hudspeth	Mrs. Hope Murray
Mrs. J. C. Beattie	Mrs. Reg. Hudspeth	Mrs. John Nelles
Mrs. Geo. N. Berry	Mrs. Norm. Hyslop	Mrs. Em. Peart
Mrs. H. Bothwright	Mrs. Thos. Hyslop	Mrs. John K. Peart
Mrs. Gilb't Douglas	Mrs. Lewis Keefer	Mrs. Clarke Smith
Mrs. Wilson Douglas	Mrs. Harcourt Kern	Mrs. Mac Stoneman
Mrs. Ernest Hagan	Miss Dorothy Lang	Mrs. R. Thompson
Mrs. Robt. Holt	Mrs. Wm. J. Lang	Mrs. Cam. Wickett
Mrs. Glen Howley	Mrs. R. N. Moore	Mrs. J. C. Yule
Mrs. Ross Howley	Mrs. Allan Murray	Mrs. A. Zadanyi

HONORARY LADY DIRECTORS

Miss N. Doughty	Mrs. B. Martindale	Mrs. N. Patterson
Mrs. D. Z. Gibson	Miss K. Moore	Mrs. Mac Ridley
Mrs. G. B. Howden	Mrs. J. Leslie Old	Mrs. F. Stoneman
Mrs. A. T. Lang		

COMMITTEES OF MANAGEMENT

FINANCE —Angus B. Bain, R. J. Blackwell, Bruce Hudspeth.
GATES —Angus B. Bain, George Berry, Ernie Hagan, Bruce Hudspeth, Sam McClung, Mac Stoneman, Fred Thompson.
GROUND AND BUILDINGS —Robt. F. Thompson, Angus Bain, Gilbert Douglas, Lewis Hussack, Thomas Hyslop, John K. Peart, Allan Williamson.
CONCESSIONS —Norman Hyslop, Thos. Hyslop, Robt. F. Thompson.
RACES —Allan Williamson, Wm. J. Lang, Clayton Smith, Edmund Burke, Jack Williamson, D. Tal Woolley.
FAIR NITE DRAW —Fred Thompson, Fred Forbes, Ernie Hagan, Don Haight, Thos. Hyslop, Eddie Thompson, Wm. Weatherston.
NIGHT SHOWS —Thos. Hyslop, Bruce Hudspeth, Lewis Hussack, Dennis Peart.
EXHIBITION HALL —John K. Peart, Don Douglas, Ron Howden, Glen Howley, Rae Hudspeth, Lewis Keefer, James McBlain, Ron McClung, John H. Nelles, Dennis Peart, Carl F. Thompson, John Wickett.
PARKING —James McBlain, George Berry, Ron Howden, Hugh Hyslop, Em. Martindale, Everett Thompson, Fred Thompson.
PARADES —Lewis Hussack, Chas. Fox, Calvin Holden, Lewis Keefer, Eddie Thompson and both Cattle Committees.
CENTENNIAL —Robt. F. Thompson, George Berry, Ernie Hagan, Thos. Hyslop, Fred Thompson.
FIELD CROP COMPETITIONS —James McBlain, Thos. Hyslop, Elroy Thompson.
HEAVY HORSES —Eddie Thompson, Fred Forbes, Robt. Holt Jr., Glen Howley, Ken Lang, J. C. Yule.
LIGHT HORSES —Lewis Keefer, John Albin, Ross Deagle, Don Haight, Bert Howden, Ron Howden, C. D. Johnson, J. Keith Lamb, John H. Nelles, Elroy Thompson, Denis Whitaker.
BEEF CATTLE —Sam McClung, George Berry, Don Douglas, Stanley Farrell, Robt. Hagan, Doug. Kohler, Edward Stubbs.
DAIRY CATTLE —Emerson Peart, J. C. Beattie, Harold Bothwright, Robt. Creighton, Chas. Fox, Lewis Hussack, Eric Lindsay, Gordon McMorran, Clarke Smith, Dennis Stoneman, Joseph Whaley, Wm. Williamson.
SHEEP —Wilson Douglas, J. M. Chapman, Don Douglas, Robert Wickett, J. C. Yule.
PIGS —Cam Wickett, Don Forbes, James Howden, Everett Thompson.
POULTRY —Arthur Thompson, Dennis Peart, Cam Wickett, John Wickett.
GRAIN AND SEEDS —James Howden, John Albin, Lloyd Ferris, Ken Lang, John H. Nelles, Carl F. Thompson, Robert Wickett.

—ENTRY FORM—
 Haldimand County's
CALEDONIA FAIR

THURSDAY, FRIDAY & SATURDAY, SEPT 29th, 30th; OCT. 1st

Please forward with membership fee of \$1.00 if not a retained member from 1965 to the Secretary, Reg. M. Hudspeth, Caledonia, Ontario before Monday, September 26th. Earlier Entries **Much Appreciated.**

NAME

ADDRESS

Membership herewith \$

CLASS	SECTION	CLASS	SECTION
.....
.....
.....
.....
.....
.....
.....
.....
.....
.....
.....
.....
.....
.....
.....
.....
.....
.....
.....
.....
.....
.....
.....
.....
.....
.....
.....
.....
.....
.....
.....
.....
.....
.....
.....
.....
.....
.....
.....
.....
.....
.....
.....

(Exhibitors please read reverse side)

A NOTE TO OUR EXHIBITORS

Each year it becomes more essential that all entries for the Exhibition Hall and Poultry be received well in advance of our opening dates so that we may operate a smooth running Fair. Entries in these Departments must be received by Monday, September 26th, however, two or three weeks before that date would be greatly appreciated. We do not encourage added entries, nevertheless, we will continue to cheerfully allow up to five added entries the day of showing, to any Exhibitor who has forwarded their main list well in advance of our closing dead-line.

Livestock Exhibitors, too, can greatly assist us in operating our Fair by forwarding their entries in advance. In certain cases, where this is not possible, we will continue to accept livestock entries the day of their showing, but once again we solicit your fullest co-operation where such is possible.

RULES and REGULATIONS

1. That competition for the following prizes be open to the world, except when otherwise specified in the Prize List.
2. **ADMISSION FEES:**
 Thursday Night, September 29th—Adults 50c, High School Students 25c, Public School and under free.
 Friday, Sept. 30th—Adults \$1.00, High School Students 25c, Public School and under free.
 Friday Night, Sept. 30th—Adults \$1.00, Children between the age of 6 and 14 years 50c.
 Saturday, October 1st—Adults \$1.00, Children between the age of 6 and 14 years 25c.
 Saturday Night, October 1st—Adults \$1.00, Children between the age of 6 and 14 years 50c.
 Grandstand will be free both afternoons and evenings.
 Limited car parking on the grounds 50c.
3. That annual membership will be \$1.00. Each exhibitor must purchase a member's ticket before making entries, a registered firm being recognized as one exhibitor.
4. All entries to be made by mail or otherwise before 8 p.m. on Monday, September 26th, 1966 to the Secretary at Caledonia.
5. Completed entry tags and Member's Tickets will be mailed to all Exhibitors whose entry lists are in our office before Saturday, September 24th.
6. Where the amount of prizes won by the exhibitor is \$5.00 or over, \$1.00 will be retained for Membership Fee for 1967. Where the amount of prize money, won by the Exhibitor, is less than \$2.00 there will be no deductions in lieu of entry fees.
7. Poultry must be on the ground and put in order by 9.30 a.m. on the second day of the Fair, Sept. 30th and to remain until Saturday, October 1st at 5 p.m.
8. Cattle must not be removed from the cattle barns before 5.00 p.m. on the day on which they are shown. Any exhibitor who does so shall forfeit his prize money.
9. **No entries to be removed from the Hall until 9 p.m. on the third day of the Fair.**
10. The Society will not be responsible for any loss, damage or accident occurring to any person or property on the grounds during the Fair. The Directors hope patrons of the Fair will obey orders. The Society will take all reasonable care of exhibits, but will not be responsible for any loss or damage.
11. While every possible assistance will be most cheerfully given in placing exhibits, no package or case of any kind whatsoever will be opened unless accompanied by the exhibitor or someone sent specially in charge.
12. That all articles entered for competition must be entered in strict accordance with the Prize List in order to secure a prize, the exact number and quantity stated in the Prize List being strictly adhered to.

13. No member will be allowed to make more than one entry in each case for Society Prizes with the same animal or article unless otherwise specified. This rule not to apply to animals in herds or pens, nor to special prizes offered by persons outside the Society, but to apply to all kinds of grains, seeds, flowers, roots and vegetables, dairy products, domestic manufacturers and horticultural products, in which additional specimens would necessarily be similar to the first.
14. All produce to be growth of parties exhibiting same.
Every animal, fowl, article, product or chattel exhibited must be the actual bona fide property and belong absolutely to the person or persons entering or exhibiting the same. In the case of every article, product or chattel exhibited, other than live stock, the said article, product or chattel must be of the actual production, growth or manufacture, as the case may be, of the person or persons owning or exhibiting the same, except specially mentioned in the list.
15. All articles of manufacture including ladies' work must be modern.
16. Tickets will be placed on the work that has been exhibited before, or is entered in the wrong list, with the words "Ruled Out."
17. Not less than one bushel of each kind of grain must be shown unless otherwise specified in the Prize List, and the grain and roots must be growth of 1966 and grown by the competitor except clover seed which may be growth of 1965.
18. The exhibitor's name must not be on the bag, etc. in which his produce is exhibited.
19. That the exhibitor of horses, cattle, sheep and pigs do bring them forward when called upon by the Directors, otherwise they will not be noticed.
20. That no person be allowed to attach any prize or badge obtained at other fairs on any animal or article exhibited until after the judges have made their awards.
21. Judging will commence at 1.00 o'clock sharp, September 29th and 12.30 o'clock noon on September 30th and October 1st unless otherwise specified in the Prize List.
22. The members of the different committees will be on the grounds at 9 a.m. each day.
23. No competitor will be entitled to a premium if the judges deem the stock or article unworthy of the same.
24. Any person interfering by conversation or otherwise, with the judges until after judgment is passed, shall have no prize awarded him.
25. Judges will please sign and hand in their list of awards to the secretary, and they are particularly requested not to leave the grounds until they have ascertained from the Secretary that there are no protests against the awards in their department.

26. Any exhibitor making a protest will be required to make a deposit of \$3.00, and if said protest is not sustained the said amount will be retained by the Association.
27. All protests to be made in writing as soon as possible, so that the judges in the class may be heard on it, as the Directors of the Society do not constitute a Board of Judges to hear complaints. The Directors earnestly hope that the exhibitors will not enter protests without strong grounds for doing so, as much annoyance and unpleasantness is often occasioned by protests of a frivolous nature.
28. In case an error occurs in the printing of the Prize List, the Directors have the power to rectify the same.
29. The sale of lottery tickets will not be allowed on the Caledonia Fair Grounds or within 300 yards of the grounds unless sponsored by the Caledonia Agricultural Society.

CALEDONIA FAIR
DAIRY PRINCESS COMPETITION
Friday, September 30th - 4 p.m.

— GIRLS — AGE 16 to 25 —

1st PRIZE — \$25.00 VALUE

All Other Contestants . . \$10.00 Value

Applications to be sent to:

DEPARTMENT OF AGRICULTURE, CAYUGA
by SEPTEMBER 1st, 1966

HORSES



GENERAL PURPOSE OR WAGON HORSES

Directors—Eddie Thompson, Fred Forbes, Robt. Holt Jr., Glen Howley, Ken Lang, J. C. Yule.

Judge—Ed. Campbell, Paris.

All Classes of General Purpose or Wagon Horses to be shown on Friday afternoon, September 30th.

Two and three-year-old colts may be shown in harness as teams. Teams and Single Horses in harness must be shown hitched to a suitable four-wheeled vehicle.

Exhibitors must bring their horses promptly when called.

Be sure to check the Time Schedule for showing.

Entry fee—10% deducted from prize winners.

CLASS 1—GENERAL PURPOSE or WAGON

Sec.	1st	2nd	3rd	4th	5th
1. Brood mare with Foal at side	\$6.00	\$5.00	\$4.00	\$3.00	
2. Foal of 1966	6.00	5.00	4.00	3.00	
3. Filly or Colt, 1 year old	6.00	5.00	4.00	3.00	
4. Filly or Gelding, 2 years old	6.00	5.00	4.00	3.00	
5. Filly or Gelding, 3 years old	6.00	5.00	4.00	3.00	
6. Single Light Wagon Horse in Harness and \$5.00 to all other entries hitched.	10.00	9.00	8.00	7.00	6.00
7. Single Heavy Wagon Horse in Harness and \$5.00 to all other entries hitched.	10.00	9.00	8.00	7.00	6.00

- | | | | | | |
|---|-------|-------|-------|-------|-------|
| 8. Single Tandem Hitch | 25.00 | 22.00 | 20.00 | 18.00 | 15.00 |
| 9. Pair Light Wagon Horses and \$10.00 to all other entries hitched. | 25.00 | 22.00 | 20.00 | 18.00 | 15.00 |
| 10. Pair Heavy Wagon Horses and \$10.00 to all other entries hitched. | 25.00 | 22.00 | 20.00 | 18.00 | 15.00 |
| 11. Four Horse Hitch | 25.00 | 22.00 | 20.00 | 18.00 | 15.00 |
- Should a total of less than five teams enter in Sections 9 and 10 the Wagon Horse Teams will all show together as one class and for one prize schedule.

TIME SCHEDULE FOR GENERAL PURPOSE HORSES

1. 1.00—Brood Mare with Foal.
2. 1.15—Foal of 1966.
3. 1.25—Filly or Colt, 1 year old.
4. 1.40—Filly or Gelding, 2 years old.
5. 1.55—Filly or Gelding, 3 years old.
6. 2.15—Single Light Wagon Horse in Harness.
7. 2.40—Single Heavy Wagon Horse in Harness.
8. 3.00—Single Tandem Hitch.
9. 3.25—Pair Light Wagon Horses.
10. 3.50—Pair Heavy Wagon Horses.
11. 4.15—Four Horse Hitch.



HEAVY HORSES

Directors—Eddie Thompson, Fred Forbes, Robt. Holt Jr., Glen Howley, Ken Lang, J. C. Yule.

Judge—Alvin Taylor, Grand Valley.

All classes of heavy horses to be shown on Saturday, October 1st.
All line classes judged in the morning beginning at 10.30 sharp.

Two and three-year-old colts may be shown in harness as teams. Teams and Single Horses in harness must be shown hitched to a suitable four-wheeled vehicle.

Exhibitors must bring their horses promptly when called. Be sure and check the time schedule for judging.

Entry fee—10 per cent deducted from prize winners.

CLASS 2—CLYDESDALES

Sec.	1st	2nd	3rd	4th	5th
1. Brood mare with Foal at side	\$6.00	\$5.00	\$4.00	\$3.00	
2. Foal of 1966	6.00	5.00	4.00	3.00	
3. Filly or Colt, 1 year old	6.00	5.00	4.00	3.00	
4. Filly or Gelding, 2 years old	6.00	5.00	4.00	3.00	
5. Filly or Gelding, 3 years old	6.00	5.00	4.00	3.00	
6. Single Horse in harness, light draught and \$5.00 to all other entries hitched.	10.00	9.00	8.00	7.00	6.00
7. Single Horse in harness, heavy draught and \$5.00 to all other entries hitched.	10.00	9.00	8.00	7.00	6.00
8. Pair in harness, light draught and \$10.00 to all other entries hitched.	25.00	22.00	20.00	18.00	15.00
9. Pair in harness, heavy draught and \$10.00 to all other entries hitched.	25.00	22.00	20.00	18.00	15.00

Should a total of less than five teams enter in Sections 8 and 9 the Clydesdale Teams will all show together as one class and for one prize schedule.

CLASS 3—PERCHERONS

Sec.	1st	2nd	3rd	4th	5th
1. Brood mare with Foal at side	\$6.00	\$5.00	\$4.00	\$3.00	
2. Foal of 1966	6.00	5.00	4.00	3.00	
3. Filly or Colt, 1 year old	6.00	5.00	4.00	3.00	
4. Filly or Gelding, 2 years old	6.00	5.00	4.00	3.00	
5. Filly or Gelding, 3 years old	6.00	5.00	4.00	3.00	
6. Single Horse in harness, light draught and \$5.00 to all other entries hitched.	10.00	9.00	8.00	7.00	6.00
7. Single Horse in harness, heavy draught and \$5.00 to all other entries hitched.	10.00	9.00	8.00	7.00	6.00
8. Pair in harness, light draught and \$10.00 to all other entries hitched.	25.00	22.00	20.00	18.00	15.00
9. Pair in harness, heavy draught and \$10.00 to all other entries hitched.	25.00	22.00	20.00	18.00	15.00

Should a total of less than five teams enter in Sections 8 and 9 the Percheron Teams will all show together as one class and for one prize schedule.

CLASS 4—BELGIANS

Sec.	1st	2nd	3rd	4th	5th
1. Brood mare with Foal at side	\$6.00	\$5.00	\$4.00	\$3.00	
2. Foal of 1966	6.00	5.00	4.00	3.00	
3. Filly or Colt, 1 year old	6.00	5.00	4.00	3.00	
4. Filly or Gelding, 2 years old	6.00	5.00	4.00	3.00	
5. Filly or Gelding, 3 years old	6.00	5.00	4.00	3.00	
6. Single Horse in harness, light draught and \$5.00 to all other entries hitched.	10.00	9.00	8.00	7.00	6.00
7. Single Horse in harness, heavy draught and \$5.00 to all other entries hitched.	10.00	9.00	8.00	7.00	6.00
8. Pair in harness, light draught and \$10.00 to all other entries hitched.	25.00	22.00	20.00	18.00	15.00
9. Pair in harness, heavy draught and \$10.00 to all other entries hitched.	25.00	22.00	20.00	18.00	15.00

Should a total of less than five teams enter in Sections 8 and 9 the Belgian Teams will all show together as one class and for one prize schedule.

SPECIAL BY ONTARIO BELGIAN HORSE ASSOCIATION

The winner of the Best Single Hitched Light Draft Belgian will receive a Cushion Rug donated by the Ontario Belgian Horse Association.

CLASS 5—SPECIAL INTERBREED CLASSES

Open to Horses in Classes 2, 3 and 4

Sec.	1st	2nd	3rd	4th	5th
1. Lady Driver of Draught Team. Driving 75%	\$12.00	\$10.00	\$8.00	\$6.00	\$5.00

All ladies must be accompanied by an attendant.

The Champion Lady Driver will also receive an attractive and suitably engraved Trophy, donated by a Society Past President, Norman Hyslop.

Basis of Judging in Sections 2, 3 and 4

Conformation 50%; Equipment 25%; Driving 25%

2. Tandem Hitch	25.00	22.00	20.00	18.00	15.00
-----------------	-------	-------	-------	-------	-------

The 1st Prize Winner in Section 2, "Single Tandem Hitch", will present an exhibition drive. In recognition for presenting this Drive, the entry will receive 10 Burlington U-Bar Fence Posts, valued at \$10.00 which have been donated by Burlington Steel Co. Ltd., Hamilton.

3. Four Horse Hitch	25.00	22.00	20.00	18.00	15.00
---------------------	-------	-------	-------	-------	-------

and \$10.00 to all other entries hitched.

4. Six Horse Hitch 25.00 22.00 20.00 18.00 15.00

The 1st prize winner in Sec. 4, "Six Horse Hitch", will present an exhibition Six Horse Drive. In recognition for presenting this Drive, the Owner or greatest percentage Owner will receive an attractive and suitably engraved Trophy donated by a Society Past President, Robt. F. Thompson.

TIME SCHEDULE FOR JUDGING HEAVY HORSE EVENTS

(In Ring in front of Grandstand)

This Schedule must and will be strictly adhered to
All line classes judged Saturday morning at 10.30 o'clock sharp
Class Sec. Time

2	1	10.30	Clydesdale Brood Mare with Foal.
2	2	10.35	Clydesdale Foal of 1966.
3	1	10.45	Percheron Brood Mare with Foal.
3	2	10.50	Percheron Foal of 1966.
4	1	11.00	Belgian Brood Mare with Foal.
4	2	11.05	Belgian Foal of 1966.
2	3	11.-10	Clydesdale Filly or Colt, 1 year old.
3	3	11.15	Percheron Filly or Colt, 1 year old.
4	3	11.20	Belgian Filly or Colt, 1 year old.
2	4	11.25	Clydesdale Filly or Gelding, 2 years old.
3	4	11.30	Percheron Filly or Gelding, 2 years old.
4	4	11.35	Belgian Filly or Gelding, 2 years old.
2	5	11.40	Clydesdale Filly or Gelding, 3 years old.
3	5	11.45	Percheron Filly or Gelding, 3 years old.
4	5	11.50	Belgian Filly or Gelding, 3 years old.

**All Harness Classes Judged Saturday Afternoon beginning
at 1.00 o'clock sharp.**

2	8	1.00	Clydesdale Pair in Harness, Light Draught.
3	8	1.15	Percheron Pair in Harness, Light Draught.
4	8	1.35	Belgian Pair in Harness, Light Draught.
2	9	1.50	Clydesdale Pair in Harness, Heavy Draught.
3	9	2.10	Percheron Pair in Harness, Heavy Draught.
4	9	2.25	Belgian Pair in Harness, Heavy Draught.
5	1	2.40	Lady Driver of Draught Team.
5	3	3.00	Four Horse Hitch.
5	4	3.20	Six Horse Hitch.
		3.30	Six Horse Driving Exhibition.
5	2	3.50	Tandem Hitch.
2	6	4.10	Clydesdale Single Horse in Harness, Light Draught.
3	6	4.25	Percheron Single Horse in Harness, Light Draught.
4	6	4.40	Belgian Single Horse in Harness, Light Draught.
2	7	5.00	Clydesdale Single Horse in Harness, Heavy Draught.
3	7	5.15	Percheron Single Horse in Harness, Heavy Draught.
4	7	5.30	Belgian Single Horse in Harness, Heavy Draught.

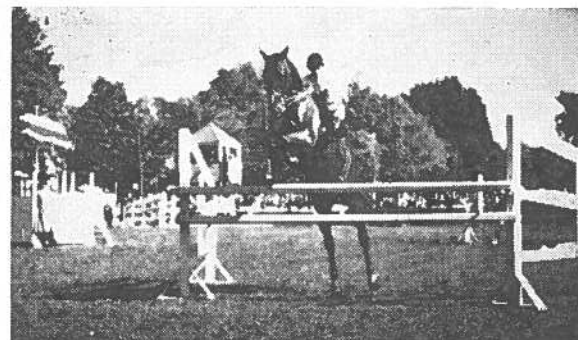
**LIGHT HORSES**

DIRECTORS—Lewis Keefer, John Albin, Ross Deagle, Don Haight, Bert Howden, Ronald Howden, C. D. Johnson, J. Keith Lamb, John H. Nelles, Elroy Thompson, Denis Whitaker.

CLASS 6—HARNESS HORSES

Judge—Bert Fleming, Brantford.

To be shown on Friday Afternoon, September 30th.

Entry Fee—10 per cent deducted from winners.

Sec.	1st	2nd	3rd	4th	5th	
1.	Roadster Team	\$25.00	\$20.00	\$15.00	\$10.00	\$10.00
2.	Single Roadster, 15.2 and over	20.00	15.00	10.00	8.00	5.00
3.	Single Roadster, under 15.2 hands	20.00	15.00	10.00	8.00	5.00
4.	Single Gentleman's Road Race	20.00	15.00	10.00	8.00	5.00
5.	Single Harness Horse, Hackney, 15.2 and over	20.00	15.00	10.00	8.00	5.00
6.	Single Harness Horse, Hackney, under 15.2 hands	20.00	15.00	10.00	8.00	5.00
7.	Tandem Hitch, Hackney (open)	25.00	20.00	15.00	10.00	10.00
8.	Team of Harness Horses, Hackney (open)	25.00	20.00	15.00	10.00	10.00

CLASS 7—HUNTERS & JUMPERS

Judge—Gordon F. Campbell, St. Catharines.

To be shown on Friday Afternoon, September 30th.

Entry Fee—10 per cent deducted from winners.

Sec.	1st	2nd	3rd	4th	
1.	Light Weight Working Hunter	\$20.00	\$15.00	\$10.00	\$5.00

2. Middle and Heavyweight Working Hunter	20.00	15.00	10.00	5.00
3. Open Working Hunter	20.00	15.00	10.00	5.00
4. Open Performance—Jumps not to exceed 4 ft.	20.00	15.00	10.00	5.00
5. Knock Down and Out	20.00	15.00	10.00	5.00

CLASS 7A—WESTERN HORSES

To be Shown on Friday Afternoon, September 30th

Judge—Gordon F. Campbell, St. Catharines.

Entry Fee 10% deducted from winners.

Sec.		1st	2nd	3rd	4th	5th
1.	Open Stock Horse	15.00	12.00	10.00	8.00	5.00
2.	Pleasure Horse	15.00	12.00	10.00	8.00	5.00
3.	Clover Leaf Barrel Race	15.00	12.00	10.00	8.00	5.00
4.	Pick-Up Race	15.00	12.00	10.00	8.00	5.00
5.	Flag Race	15.00	12.00	10.00	8.00	5.00

TIME SCHEDULE OF LIGHT HORSE & TRACK EVENTS

Friday Afternoon, September 30th.

Class	Sec.	Time
6	2	1.30—Single Roadster 15.2 and over.
6	5	2.00—Single Hackney Horse 15.2 and over.
7	1	2.00—Light Weight Working Hunter.
6	3	2.25—Single Roadster, under 15.2 hands.
7	2	2.25—Middle and Heavyweight Working Hunter.
6	8	2.50—Team of Hackney Horses, open.
7A	1	2.50—Western Open Stock Horse.
		3.00—O.P.P. Motorcycle Precision Ride.
7A	2	3.10—Western Pleasure Horse.
		3.30—Official Opening Ceremonies.
7	3	3.35—Open Working Hunter.
6	1	3.35—Roadster Teams.
6	6	4.00—Single Hackney Horse, under 15.2 hands.
7A	3	4.00—Clover Leaf Barrel Race.
7	4	4.20—Open Performance.
6	7	4.20—Hackney Tandem Hitch, open.
		4.30—Cattle Parade.
7A	4	4.40—Western Pick-up Race.
7	5	4.50—Knock Down and Out.
6	4	5.00—Single Gentlemen's Road Race.
7A	5	5.10—Western Flag Race.



CLASS 8—HARNESS HACKNEY PONIES

Judge—Bert Fleming, Brantford.

To be shown on Saturday Afternoon, October 1st.

Entry Fee—10% deducted from winners.

Sec.		1st	2nd	3rd	4th	5th
1.	Single Hackney Pony, 13 hands and over but not exceeding 14.2 hands	\$20.00	\$15.00	\$10.00	\$8.00	\$5.00
2.	Single Hackney Pony, under 13 hands	20.00	15.00	10.00	8.00	5.00
3.	Team of Hackney Ponies, under 14.2 (open)	25.00	22.00	20.00	18.00	15.00

CLASS 9—FINE HARNESS SHOW PONIES

Long Mane and Tail and not exceeding 50 inches in height.

To be shown on Saturday Afternoon, October 1st.

Judge—Bert Fleming, Brantford.

Entry Fee—10% deducted from winners.

Sec.		1st	2nd	3rd	4th	5th
1.	Single in Harness, shown to suitable vehicle	\$15.00	\$10.00	\$8.00	\$7.00	\$5.00
2.	Pair Fine Harness Show Ponies	20.00	15.00	10.00	8.00	5.00

CLASS 10—SHETLAND PONIES (44" and Under)

(Not necessarily registered)

Judge—Bert Fleming, Brantford.

To be shown on Saturday Afternoon, October 1st.

Entry Fee—10% deducted from winners.

Sec.	1st	2nd	3rd	4th	5th
1. Single Shetland Pony	\$15.00	\$10.00	\$8.00	\$7.00	\$5.00
2. Single Pony Roadster shown to suitable 2-wheel bike or cart. Driver to wear colours	15.00	10.00	8.00	7.00	5.00
3. Tandem Hitch	20.00	15.00	10.00	8.00	5.00
4. Team of Shetland Ponies	20.00	15.00	10.00	8.00	5.00

CLASS 10A—OPEN PONIES

Judge—Bert Fleming, Brantford.

To be shown on Saturday Afternoon, October 1st.

Entry Fee—10% deducted from winners.

1. Lady Driver, 75% for Driving	\$10.00	\$ 8.00	\$ 7.00	\$ 6.00	\$ 5.00
No individual driving. To be judged collectively.					
2. Tandem Hitch, open to Ponies from Classes 8 and 9	25.00	22.00	20.00	18.00	15.00



CLASS 11—CHILDREN'S PONIES

Judges—Bert Fleming, Brantford and Gordon F. Campbell, St. Catharines.

To be shown on Saturday Afternoon, October 1st.

Entry Fee—10% deducted from winners.

1. CHILD'S FANCY TURNOUT—Mare or gelding, not exceeding 14.2 hands; driven by a boy not exceeding 15 years of age and accompanied by a girl of the same age group. Judging shall be on the following basis: Children's attire 50%; Pony (manners, conformation, style, way of going) 25%; vehicle and harness 25%.

Prizes \$15.00 \$10.00 \$8.00 \$7.00 \$5.00
The first prize winner of Class 11, Section 1, will also receive an attractive and suitably engraved Trophy, donated by the Caledonia Agricultural Society President, Gilbert Douglas.

- | | | | | | |
|---|-------|------|------|------|------|
| 2. Child's Single Pony, not exceeding 48" and driven by a boy or girl 14 years or under | 10.00 | 8.00 | 7.00 | 6.00 | 5.00 |
| 3. Saddle Pony, under 48", to be ridden by a boy or girl 14 years or under | 10.00 | 8.00 | 7.00 | 6.00 | 5.00 |
| 4. Saddle Pony, under 14.2 hands, to be ridden by a boy or girl 16 years or under | 10.00 | 8.00 | 7.00 | 6.00 | 5.00 |

CLASS 11A—PALOMINO

Judge—Gordon F. Campbell, St. Catharines.

To be shown on Saturday Afternoon, October 1st.

- | | | | | |
|---|-------|-------|-------|------|
| 1. Palomino Stallion, Mare and Gelding Class, to be shown with Western Equipment at a walk, trot and canter | 20.00 | 15.00 | 10.00 | 5.00 |
| 2. Open Parade Class, to be shown with stock saddle, silver, Mexican or other type of colourful equipment | 20.00 | 15.00 | 10.00 | 5.00 |
| 3. Golden Saddle Horse—Under English equipment. To be shown at a walk, trot and canter | 20.00 | 15.00 | 10.00 | 5.00 |

TIME SCHEDULE OF LIGHT HORSE & TRACK EVENTS

Saturday Afternoon, October 1st.

Class	Sec.	Time
8	1	1.00—Single Hackney Pony, 13 hands and over.
10	1	1.15—Single Shetland Pony.
9	1	1.30—Single Fine Harness Show Pony.
8	2	1.45—Single Hackney Pony, under 13 hands. 2.00—1st Heat of Non-Winners of \$200.00.
11	2	2.15—Child's Single Pony. 2.30—1st Heat of Non-Winners of \$1500.00.
10A	2	2.45—Tandem Hitch, open to Hackney and Fine Harness Ponies.
11A	1	2.45—Palomino Stallion, Mare or Gelding. 3.00—1st Heat of Free-For-All.
11	1	3.10—Child's Fancy Turnout. 3.25—2nd Heat of Non-Winners of \$200.00.
10	2	3.35—Single Pony Roadster.

11A	2	3.40—Palomino Open Parade Class. 3.45—2nd Heat of Non-Winners of \$1500.00.
10	3	4.00—Shetland Pony Tandem Hitch.
11A	3	4.00—Golden Saddle Horse. 4.10—2nd Heat of Free-For-All.
11	3	4.20—Saddle Pony under 48"
10A	1	4.20—Lady Drivers. 4.30—Cattle Parade.
11	4	4.50—Saddle Pony under 14.2 hands.
8	3	4.50—Team of Hackney Ponies.
9	2	5.10—Team of Fine Harness Show Ponies.
10	4	5.30—Team of Shetland Ponies.

CATTLE

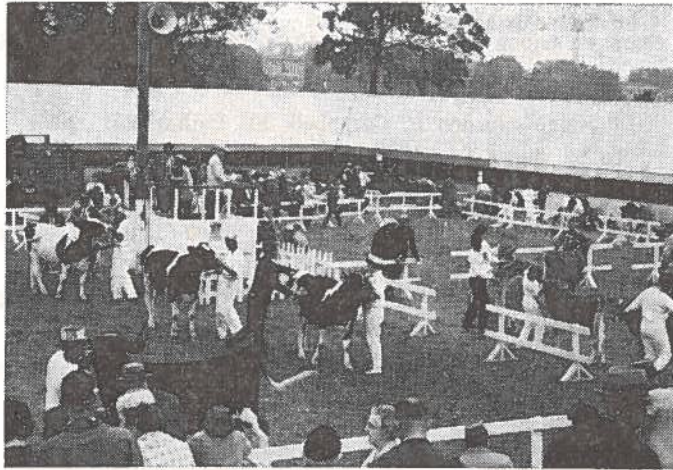

GENERAL RULES FOR ALL BREEDS

TUBERCULOSIS: Test for tuberculosis are not required to cover cattle originating from:-

- (a) Herds dealt with under the Accredited Herd Plan in good standing;
- (b) Herds in accredited areas in good standing.

ALL OTHER CATTLE will be required to pass a negative test within sixty days of the opening date of the fair.

BRUCELLOSIS: All cattle six months of age or over (steers and spayed heifers excepted) will be required to pass a negative test conducted by a Veterinarian of the Health of Animals Division within sixty days of the opening date of the fair, except:-

- (a) Animals originating in Brucellosis Free Listed Herds.

- (b) Officially vaccinated animals under 30 months of age.
- (c) Animals originating from Brucellosis certified area herds in good standing.
- (d) Cattle originating in herds in Brucellosis Control areas not yet certified, provided the herd has been negative within three months prior to the opening date of the fair.

One negative test conducted by a Veterinarian of the Health of Animals Division has always been acceptable to qualify BULLS for exhibition purposes during a period of six months following date of test.

The new Federal Department of Agriculture Classifications are adopted for all breeds of Cattle.

Category 7 is adopted as the Prize Money Schedule for all Breeds.

Cattle must be in the barns by 10.00 a.m. on the day that class is shown and must remain on the grounds until after the Parade.

Judging to commence promptly at 12.30 noon.

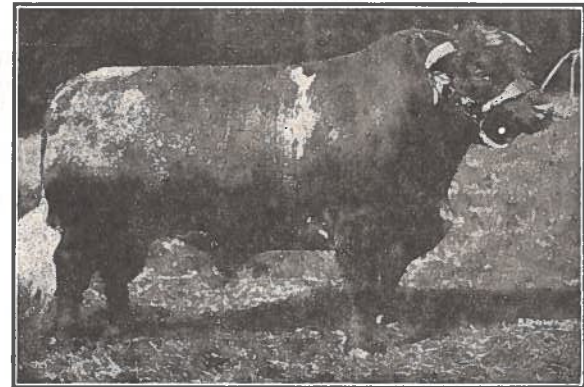

BEEF CATTLE

Directors—Sam McClung, Don. Douglas, George Berry, Stan. Farrell, Robert Hagan, Doug. Kohler, Ed. Etubbs.

Cattle Ring Announcer—Chas. Fox

EXHIBITORS PLEASE NOTE:

Exhibitors are limited to one entry per section, however, the Caledonia Fair Directors have authorized two entries per section to a maximum of two Sections.

The Exhibitor has his choice of Sections in which to make his second entries.

The Judging of Beef Cattle to begin promptly at 12.30 noon.

CLASS 12—SHORTHORN

Judge—Clarence Douglas, Paris.

To be shown on Saturday, October 1st.

Sec.	Date of Birth
1. Bull	January 1, 1964 to January 31, 1965
2. Bull	February 1, 1965 - April 30, 1965
3. Bull	May 1, 1965 - Dec. 31, 1965
4. Grand and Reserve Grand Champion Bulls	Ribbons
5. Female with calf at foot	Cow, in 1963 or earlier Calf, on or after Feb. 1, 1966

The calf may be of either sex. The cow and calf are to be judged as a "unit" in any class in which they are exhibited (individual class; group class; championship, etc.)

- | | |
|--|--|
| 6. Female | January 1, 1964 and to December 31, 1964 |
| 7. Female | 1965 |
| 8. Grand and Reserve Grand Champion Females | Ribbons |
| 9. A group of four animals bred and owned by the exhibitor. Both sexes must be represented. Each animal must be shown in one of the above classes. | |

Prizes for all Sections other than Championships are:

1st Prize	\$20.00	6th Prize	\$8.00
2nd Prize	\$15.00	7th Prize	\$7.00
3rd Prize	\$12.00	8th Prize	\$7.00
4th Prize	\$11.00	9th Prize	\$6.00
5th Prize	\$10.00	10th Prize	\$4.00

The Exhibitor of the Grand Champion Shorthorn Female will also receive a 50 lb. bag of International Cattle Special valued at \$10.00. This prize has been donated by the International Stock Food Company, Toronto.

CLASS 13 — HEREFORD

To be shown on Saturday, October 1st

Judge—Whitney Coates, Centralia.

Sections and Prizes same as Class 12—Shorthorn.

The Exhibitor of the Grand Champion Hereford Female will receive a 100 lb. bag of Stock Food, value \$15.50, donated by Bell and Sons, Canada, Ltd., Montreal.

CLASS 14 — ABERDEEN ANGUS

To be shown on Saturday, October 1st.

Judge—James McKay, Georgetown.

Sections and Prizes same as Class 12—Shorthorn.

"EATONS OF CANADA LIVESTOCK SPECIAL"

The Exhibitor of the Grand Champion Aberdeen Angus Female will receive a Silver Tray, value \$30.00, donated by the T. Eaton Co., Limited.

CLASS 14A—REGISTERED INTERBREED STEER CLASS

To be shown on Saturday, October 1st.

Judge—Whitney Coates, Centralia.

Limited to one entry per Exhibitor.

All entries are to be judged as a class.

Slaughter Requirements:

All Steers shown in this class are to be slaughtered by Essex Packers, Hamilton, early the following week.

Registration Requirements:

All Steers entered in this class shall be purebred, (registered and tattooed), i.e., from a sire and dam recorded in the respective Herd Book. Record of date of birth must accompany each entry. Registration certificate must accompany entry.

Age:

Steers entered in this Class shall not be more than 520 days of age on the date of live judging.

Culling:

All Steers to be culled before judging takes place. Any steers that are not considered of Choice or Good quality are to be disqualified.

Posted Information re Steer:

The live weight "per day of age" to be posted in the pen where the steer is stalled, together with the name of sire and dam.

Points allocated in scoring:

	Maximum Score
(1) Live appraisal (judging in ring)	28 points
(a) Steers to be lined up in ring according to age.	
(b) All steers to be scored with a maximum of 28 points for a live steer which it is expected will dress an ideal "Choice" carcass.	
Points for weight per day of age not to be included in live score.	
(2) Carcass weight per day of age	18 points
(3) Area of loin eye adjusted to 100 lbs. warm carcass weight	18 points
(4) Distribution of fat and fat thickness over loin eye per 100 lbs. warm carcass weight	18 points
(5) Carcass grade conformation (and quality)	18 points

TOTAL **100 points**

Prizes are:-

1st Prize	\$20.00	6th Prize	\$8.00
2nd Prize	\$15.00	7th Prize	\$7.00
3rd Prize	\$12.00	8th Prize	\$7.00
4th Prize	\$11.00	9th Prize	\$6.00
5th Prize	\$10.00	10th Prize	\$4.00

Commercial Production Feature

Class 14B—Market Steers

To be shown on Saturday, October 1st.

Judge—Whitney Coates, Centralia

This Commercial Production Feature in "Market Steers" is sponsored jointly by the Caledonia Agricultural Society, the Haldimand Beef Cattle Breeders' Association and the Provincial Department of Agriculture and will be displayed as a separate exhibit in the open Cattle Shed.

Steers shown in this Class must not be the same Steers that are shown in the Registered Interbreed Steer Class.

Open to all breeds.

Two Entries in each section to any one Exhibitor.

Steers to be sired by a registered bull.

Steers do not have to be blood tested or vaccinated for exhibition at Fairs.

Other general rules for all breeds apply.

Steer Classes to be shown at 3.00 p.m. Sharp.

Sec.

1. Steer born after March 1, 1965—
Prizes—\$12., \$11., \$10., \$9., \$8., \$8., \$8., \$8., \$8.
2. Steer born after August 1, 1965—
Prizes—\$12., \$11., \$10., \$9., \$8., \$8., \$8., \$8., \$8.
3. Steer born after December 1, 1965—
Prizes—\$12., \$11., \$10., \$9., \$8., \$8., \$8., \$8.
4. Champion and Reserve Champion Steers Rosettes.
5. Group of 3 Steers shown in Sections 1, 2 and 3.
Any Breed, owned by one Exhibitor.
Prizes—\$8.00, \$7.00, \$6.00, \$5.00, \$4.00.

Should entries in any Steer Section exceed the number of prizes offered and entries in other Steer Sections be less than the number of prizes, the additional prize money not taken up will be re-allocated.

The Exhibitor of the Grand Champion Steer will receive a large attractive Trophy donated by Essex Packers, Hamilton. This Trophy is donated for Annual Competition.

In addition to the above, the Exhibitor will also receive, for permanent possession, a small replica Trophy donated by Essex Packers, Hamilton.

SPECIALS BY THE HALDIMAND HEREFORD CLUB

Should a Hereford steer win first prize in any of sections 1, 2 or 3 the exhibitor shall receive an amount of money equal to its winnings in the "Market Steer" class.

In the event that this steer, or steers, goes on to win the Grand Championship or Reserve Grand Championship the exhibitor

shall receive an additional amount of money equal to its winnings in the "Market Steer" class.

A parade of cattle exhibited will proceed to the track and pass in front of the Grandstand at 4.30 p.m. sharp, whether judging is completed or not. Those classes not judged before the parade will be judged immediately following it.

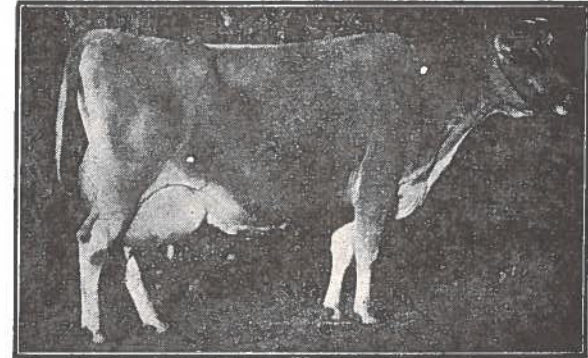

DAIRY CATTLE

DIRECTORS—Emerson Peart, Chas. Fox, J. C. Beattie, Harold Bothwright, Robt. Creighton, Lewis Hussack, Eric Lindsay, Gordon McMorran, Clarke Smith, Dennis Stoneman, Joseph Whaley, Wm. Williamson.

Cattle Ring Announcer—Chas. Fox.

EXHIBITORS PLEASE NOTE—

Exhibitors are limited to one entry per Section, however, the Caledonia Fair Directors have authorized two entries per Section to a maximum of two Sections.

The Exhibitor has his choice of Sections in which to make his second entries.

In those Classes where a minimum B.C.A. for milk is required, R.O.P. records or those issued under standard D.H.I.A. plans are acceptable.

Exhibitors must bring their B.C.A. Certificates to the show ring with their respective entries in those classes requiring such.

Judging of Dairy Cattle to begin promptly at 12.30 noon.

CLASS 15—JERSEYS

To be shown on Friday, September 30th.

Judge—Dr. J. D. Thomson, Woodstock.

Sec.

BORN

1. Bull, Senior and Junior Calf July 1, 1965 - June 30, 1966
From dam with at least one completed record with a minimum B.C.A. of 115 for milk.
 2. Bull, Senior and Junior Yearling. July 1, 1964 - June 30, 1965
From dam with at least one completed record with a minimum B.C.A. of 115 for milk.
 3. Grand and Reserve Grand Champion Bulls . . . Ribbons
 4. Female, Senior and Junior July 1, 1964 - June 30, 1965 Yearling.
- 1st and 2nd prize winners in Sec. 4 are Junior and Reserve Junior Champions.
5. Female, 2 year old July 1, 1963 - June 30, 1964
 6. Female, 3 year old July 1, 1962 - June 30, 1963
 7. Female, 4 year old July 1, 1961 - June 30, 1962
 8. Female, 5 year old and up Prior to July 1st, 1961

Entries in Sections 7 and 8 must have at least one record with a minimum B.C.A. of 115 for milk.

NOTE: Females shown in Sections 5, 6, 7 and 8 may be in milk or dry. If dry they must be within approximately 8 weeks of calving.

9. Senior and Reserve Senior Champion Females . . . Ribbons
10. Grand and Reserve Grand Champion Females . . . Ribbons
11. Group of 4 Animals, bred and owned by Exhibitor. Not more than one bull and each animal must have been exhibited in one of the above classes, or in the Interbreed Udder Class.

Prizes for all Sections other than Championships are:

1st Prize	\$18.00	6th Prize	\$7.00
2nd Prize	\$14.00	7th Prize	\$6.00
3rd Prize	\$11.00	8th Prize	\$5.00
4th Prize	\$10.00	9th Prize	\$4.00
5th Prize	\$ 9.00	10th Prize	\$4.00

The Exhibitor of the Grand Champion Jersey Female will receive a 100 lb. bag of Stock Food, value \$15.50, donated by Bell & Sons, Canada, Ltd., Montreal.

A parade of cattle exhibited will proceed to the track and pass in front of the Grandstand at 4.30 p.m. sharp, whether judging is completed or not. Those classes not judged before the parade will be judged immediately following it.

CLASS 16—GUERNSEYS

To be shown on Friday, September 30th

Judge—Don. MacKenzie, Brantford.

Sections and Prizes same as Class 15

The Exhibitor of the Grand Champion Guernsey Female will receive a 50 lb. bag of Cattle Conditioner donated by Galt Chemical Products Ltd., Galt, Ont.

CLASS 17—AYRSHIRE

To be shown on Saturday, October 1st.

Judge—Andrew Gushart, Hamilton.

Sections and Prizes same as Class 15.

SPECIAL BY THE CANADIAN IMPERIAL BANK OF COMMERCE, CALEDONIA.

Mr. R. J. Blackwell, Manager.

The Exhibitor of the Grand Champion Ayrshire Female at the Fair, will also receive a Silver Rose Bowl, value \$18.00, donated by the Canadian Imperial Bank of Commerce.

Due to limited accommodations, the Interbred "Best Udder" Class must be shown on Friday, Sept. 30th. Each Ayrshire entry brought out on Friday for that Class will receive a \$5.00 travelling allowance.

CLASS 18—DUAL PURPOSE SHORTHORN

To be shown on Saturday, October 1st

Judge—Clarence Douglas, Paris

Sections and Prizes same as Class 15.

Due to limited accommodations, the Interbreed "Best Udder" Class must be shown on Friday, September 30th. Each Dual Purpose entry brought out on Friday for that Class will receive a \$5.00 travelling allowance.

The Exhibitor of the Grand Champion Dual Purpose Short-horn Female will also receive a 50 lb. bag of International Cattle Special, valued at \$10.00. This prize has been donated by the International Stock Food Company, Toronto.

CLASS 19A—INTERBREED "BEST UDDER" CLASS

To be shown on Friday, September 30th.

Must have at least 3 completed records with an average B.C.A. of 125 for milk.

Exhibitors must bring their B.C.A. Certificates to the Show Ring for checking in this Class.

Limited to one entry per Exhibitor.

Judge—Andy Gushart, Hamilton.

Prizes in Class 19A are:

1st Prize	\$18.00	6th Prize	\$7.00
2nd Prize	\$14.00	7th Prize	\$6.00
3rd Prize	\$11.00	8th Prize	\$5.00
4th Prize	\$10.00	9th Prize	\$4.00
5th Prize	\$ 9.00	10th Prize	\$4.00

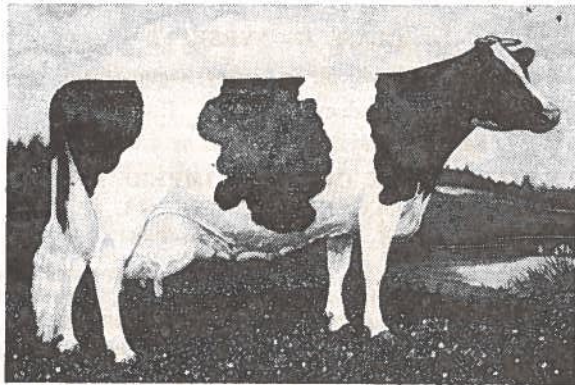

TWENTY-FOURTH ANNUAL
HALDIMAND COUNTY

Black & White Show

CLASS 19—HOLSTEINS

Under the auspices of the Haldimand Holstein Friesian Club and the Caledonia Agricultural Society.

FRIDAY, SEPTEMBER 30th, 1966

President, Robt. C. Young; Vice-President, Harold Bradford;
Sec.-Treas., F. Russell Smith; Fieldman, Joseph Snyder.

Judge—F. Roy Ormiston, Brooklyn.

TOTAL PRIZE MONEY—\$704.00

Prizes are provided jointly by the Holstein Friesian Association of Canada, the Ontario Live Stock Branch, the Canada Dept. of Agriculture and the Caledonia Agricultural Society.

RULES AND REGULATIONS

The general rules of the Caledonia Agricultural Society are to govern except where special rules of Black and White Show apply. Exhibitors must become members of the Caledonia Agricultural Society by paying the required membership fee.

The new Federal Department of Agriculture Classifications are adopted with category 7 as the Prize Money Schedule.

Exhibitors are limited to one entry per Section, however, the Caledonia Fair Directors have authorized two entries per Section to a maximum of two Sections.

The Exhibitor has his choice of Sections in which to make his second entries.

The Exhibitor shall be the owner as officially recorded on the registration certificate immediately prior to the commencement of judging.

The registration certificate and the necessary Record of Performance certificate must be made available for checking before the commencement of judging.

The Health of Animals Regulations will be those governing the local Fair.

All animals to be on grounds by 10 o'clock Friday, September 30th. Judging will commence promptly at 12.30 o'clock noon.

Cattle must not be removed from the grounds before 5.00 p.m.

Entries must be forwarded to the Fair Secretary, Reg. M. Hudspeth, on special forms supplied on or before September 19th, 1966.

NOTE—Cattle not entered by Monday, September 19th cannot be exhibited.

A catalogue of all entries will be made up for distribution at time of showing.

Entry Fee will be 10% of prize money won.

Sec.

BORN

1. Bull, Senior and Junior Calf July 1, 1965 - June 30, 1966
From dam with at least one completed record with a minimum B.C.A. of 115 for milk.
2. Bull, Senior and Junior Yearling. July 1, 1964 - June 30, 1965
From dam with at least one completed record with a minimum B.C.A. of 115 for milk.
3. Grand and Reserve Grand Champion Bulls Rosettes
4. Female, Senior and Junior Yearling. In milk or in calf. July 1, 1964 - June 30, 1965
1st and 2nd prize winners in Sec. 4 are Junior and Reserve Junior Champions.
5. Female, 2 year old July 1, 1963 - June 30, 1964
6. Female, 3 year old July 1, 1962 - June 30, 1963
7. Female, 4 year old July 1, 1961 - June 30, 1962
8. Female, 5 year old and up Prior to July 1, 1961

Entries in Sections 7 and 8 must have at least one record with a minimum B.C.A. of 115 for milk.

NOTE: Females shown in Sections 5, 6, 7 and 8 may be in milk or dry. If dry they must be within approximately 8 weeks of calving.

9. Senior and Reserve Senior Champion Females . . . Rosettes
10. Grand and Reserve Grand Champion Females . . . Rosettes
11. Group of 4 Animals, bred and owned by Exhibitor. Not more than one bull and each animal must have been exhibited in one of the above classes, or in the Interbreed Udder Class.

Prizes for all above Sections other than Championships are:

1st Prize	\$18.00	6th Prize	\$ 7.00
2nd Prize	\$14.00	7th Prize	\$ 6.00
3rd Prize	\$11.00	8th Prize	\$ 5.00
4th Prize	\$10.00	9th Prize	\$ 4.00
5th Prize	\$ 9.00	10th Prize	\$ 4.00

12. Best Udder Section for the Cherry Memorial Trophy.
Open to milking animals that have calved at least twice.
There will not be a milk-out.

A parade of cattle exhibited will proceed to the tract and pass in front of the Grandstand at 4.30 p.m. sharp.

SPECIALS BY THE HAMILTON DISTRICT CATTLE BREEDING ASSOCIATION INC.

- (A) Two free services to a H.D.C.B.A. sire, to the breeder of any daughter of a H.D.C.B.A. sire winning one of the following:
- (1) Junior Champion female
 - (2) Reserve Junior Champion female
 - (3) Senior Champion female
 - (4) Reserve Senior Champion female
- (B) Two additional free services will be awarded if the animal goes on to become Grand Champion or Reserve Grand Champion female.

POINT SCHEDULE FOR PREMIER EXHIBITOR AND PREMIER BREEDER AWARDS

	1st	2nd	3rd	4th	5th
Senior Animals	20	18	16	14	12
Junior Animals	10	9	8	7	6

A Premier Exhibitors' Trophy will be presented by the Hagersville Branch of the Canadian Imperial Bank of Commerce to the Exhibitor having the largest number of points that have been won in the individual sections by not more than 7 animals owned by the Exhibitor.

A Premier Breeders' Trophy will be presented by the Haldimand District Holstein Friesian Club to the individual having the largest number of points that have been won in the individual sections by not more than 7 animals, bred but not necessarily owned by the winner.

Interbreed 'Best Udder' Class

CLASS—19A

To Be Shown On Friday, September 30th, 1966
Cow with Best Udder.

Must have at least 3 completed records with an average B.C.A. of 125 for milk. Records must be available at ringside. Limited to one entry per Exhibitor.

Judge—Andrew Gushart, Hamilton.

Prizes in Class 19A are:

1st Prize	\$18.00	6th Prize	\$ 7.00
2nd Prize	\$14.00	7th Prize	\$ 6.00
3rd Prize	\$11.00	8th Prize	\$ 5.00
4th Prize	\$10.00	9th Prize	\$ 4.00
5th Prize	\$ 9.00	10th Prize	\$ 4.00

1966

INTERNATIONAL PLOWING MATCH

And FARM MACHINERY DEMONSTRATION

On The

JAMES SCOTT FARM

SEAFORTH - HURON COUNTY

OCTOBER 11th, 12th, 13th and 14th, 1966

Sponsored by the Ontario Plowmen's Association in co-operation with the Huron County Local Committee.

THE WORLD'S LARGEST PLOWING MATCH & EXHIBIT OF FARM EQUIPMENT AND SUPPLIES

\$15,000.00 in prizes—Educational Trips and Championship Trophies for High School Pupils, Junior Farmers and Senior Plowmen. Daily program includes wagon tours, bands, parades and demonstrations.

Applications for space received at the Office of the Secretary-Manager up to September 4th. Plowing Entries and Application for Tractors up to October 1st.

For full particulars write or phone:

F. A. Lashley, Secretary-Manager, Ontario Plowmen's Association, Department of Agriculture, 20 Eglinton Avenue East, 5th Floor, Toronto 12, Ont. Tel. Toronto 365-1091

SHEEP



Directors—Wilson Douglas, Donald Douglas, J. M. Chapman,
Robt. Wickett, J. C. Yule.

SHEEP SHOW — FRIDAY, SEPTEMBER 30th

Sheep must be on the grounds and placed in pens by 10 o'clock a.m. on Friday, September 30th. Judging to commence promptly at 12.30 noon.

All animals must be registered in the name of the exhibitor, except those born after January 1st, 1966. Exhibitors must be prepared to present registration certificates, if requested on day of showing. Any exhibitor who fails to do so shall be debarred.

Exhibitors will not be permitted to make more than two entries in Sections for single animals and more than one entry in flock Sections.

Entry fee—10 per cent deducted from prize winners.

Judge—J. H. Willmott, Milton.

CLASSIFICATION—A standard prize list for each of six Classes will be offered as follows:

CLASS 20—LEICESTERS CLASS 23—DORSETS
CLASS 21—SOUTHDOWNES CLASS 24—SUFFOLKS
CLASS 22—SHROPSHIRE

CLASS 25—ANY OTHER BREED

PRIZE LIST

Sec.		4.00	3.00	2.00	2.00	2.00
1.	Ram, two years and over	4.00	3.00	2.00	2.00	2.00
2.	Ram, Yearling	4.00	3.00	2.00	2.00	2.00
3.	Ram Lamb	4.00	3.00	2.00	2.00	2.00
4.	Champion Ram					Ribbon
5.	Ewe, two years and over	4.00	3.00	2.00	2.00	2.00
6.	Ewe, Yearling	4.00	3.00	2.00	2.00	2.00
7.	Ewe Lamb	4.00	3.00	2.00	2.00	2.00
8.	Champion Ewe					Ribbon
9.	Open Flock: 1 ram, any age; 2 ewes, 1 year or over; and 2 ewe lambs	4.00	3.00	2.00	2.00	2.00
10.	Lamb Flock: 3 lambs, either sex, that have shown in the regular Sections	4.00	3.00	2.00	2.00	2.00

CLASS 26—SINGLE MARKET LAMB

Single Market Lamb, ewe or wether, not shown in regular classes, only one entry by each exhibitor.

Prizes—1st, \$4.00; 2nd, \$3.00; 3rd, \$2.00; 4th, \$2.00; 5th, \$2.00; 6th, \$2.00.

The Exhibitor of the Grand Champion Market Lamb will receive a 50' length of 15" high Green Lawn Border, value \$7.50, donated by Lundy Fence Co. Ltd. of Toronto and Dunnville.

PIGS

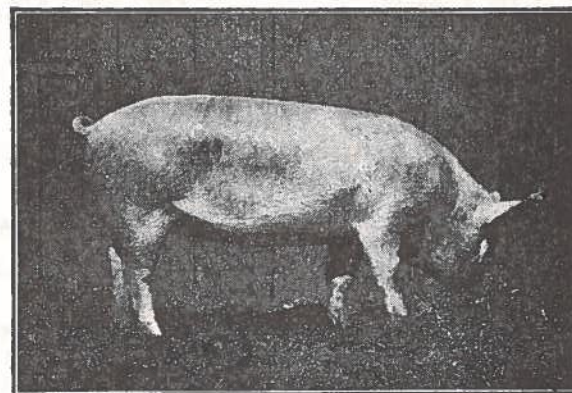

Directors—Cam Wickett, Don, Forbes, Jim Howden, Everett Thompson.

PIG SHOW, SATURDAY, OCTOBER 1st, 1966.

Competition in Class 28, Breeding Classes, is open to the world.

RULES

1. All animals shown must be the property of the exhibitor.
2. All sows and boars exhibited must be pure bred and must be registered with exception of those entered in sections 4 and 11 and in which case they must be pure bred and tattooed. Pedigrees must be available should Directors ask for them.
3. No animal may be shown in more than one Section—except championship Sections.
4. Exhibitors will not be permitted to make more than two entries in Sections for single animals and more than one entry in group Sections.
5. If required, exhibitors must make statutory declarations that the animals are of the ages stated by them.
6. All swine must be on the grounds, unloaded and exhibited in pens by 10.00 a.m. on Saturday, October 1st, judging to commence at 1.00 o'clock.
7. Ages of all swine shall be computed from March 1st and September 1st.

Entry Fee—10 per cent deducted from prize winners.

Judge—Wm. R. Smith, London.

CLASS 28—BREEDING CLASSES

(All breeds to be shown together)

	1st	2nd	3rd	4th
1. Boar, 2 years and over	\$7.00	\$6.00	\$5.00	\$4.00
2. Boar, over 1 yr. and under 2 yrs.	5.00	4.00	3.00	2.00
3. Boar, over 6 months, under 1 year	4.00	3.00	2.00	2.00
4. Boar, under 6 months	4.00	3.00	2.00	2.00
5. Jr. Champion Boar—Ribbon.				
6. Sr. Champion Boar—Ribbon.				
7. Grand Champion Boar—Ribbon.				
8. Sow, 2 years and over	6.00	5.00	4.00	3.00
9. Sow, over 1 year and under 2 years	5.00	4.00	3.00	2.00
10. Sow, over 6 months and under 1 year	4.00	3.00	2.00	2.00
11. Sow, under 6 months	4.00, 3.50, 3.00, 2.50, 2.00, 2.00, 2.00			
12. Junior Champion Sow—Ribbon.				
13. Senior Champion Sow—Ribbon.				
14. Grand Champion Sow—Ribbon.				
The Exhibitor of the Grand Champion Sow will receive a 100 lb. bag of Stock Food, value \$15.50, donated by Bell & Sons, Canada, Ltd., Montreal.				
15. Sr. Herd—1 Boar and 2 Sows over 1 year of age	5.00	4.00	3.00	3.00
16. Jr. Herd—1 Boar and 2 sows under 1 year of age	5.00	4.00	3.00	3.00
17. Get of Sire—4 pigs get of one sire under 6 months of age	5.00	4.00	3.00	3.00

Commercial Production Feature

CLASS 28A — MARKET HOGS

Shown on Saturday, October 1st.

Sponsored jointly by the Haldimand Hog Producers' Association, the Provincial Department of Agriculture and the Caledonia Agricultural Society.

Entry Fee—10 per cent of prize winnings.

RULES AND REGULATIONS

1. Four hogs from one litter or pen to be exhibited by a breeder or feeder and may be pure bred, grade or cross bred.
2. Only one entry from any one farm or exhibitor.
3. One of the four hogs must be shipped for slaughter, to arrive at the Essex Packers' Limited Plant, Hamilton, by 11.00 A.M. on Wednesday, September 28th.
4. The slaughtered carcasses will be returned for exhibit at the Fair.
5. The three litter or pen mates of the slaughtered carcass will be shown on the hoof at the Fair on Saturday, October 1st and then delivered to Essex Packers' Limited, Hamilton, for slaughter and scoring.
6. All lots will be judged on carcass score, judging to be done by a representative of the Production and Marketing Branch, Canada Department of Agriculture.
7. Entries must be received by Reg. M. Hudspeth, Secretary of the Fair, not later than Thursday, September 22nd. Details of shipment can be arranged at that time.

Section 1—Single hog slaughtered previous to Fair—

PRIZES—\$10.00; \$9.00; \$8.00; \$7.00; \$6.00 and \$5.00 to all other creditable entries.

Section 2—Pen of 3 hogs slaughtered following the Fair—

PRIZES—\$20.00; \$18.00; \$16.00; \$14.00; \$12.00; and \$10.00 to all other creditable entries.

Each Exhibitor must have an entry in both Sections 1 and 2

SPECIAL by The Canadian Imperial Bank of Commerce, Mt. Hope (Mr. C. W. Stewart, Manager)

The Exhibitor of the Grand Champion Carcass, on display at the Fair, will also receive a Silver Rose Bowl, value \$18.00, donated by the Canadian Imperial Bank of Commerce.

POULTRY



Directors—Arthur Thompson, Dennis Peart, Cam Wickett, John Wickett.

Poultry must be on the grounds and placed in the Poultry Building by 9.00 a.m. Friday, September 30th.

Judging will commence at 9.30 a.m. sharp, Friday, Sept. 30th.

Exhibitors are expected to supply feed and care for their entries during the fair.

The closing date and dead-line for making entries is Monday night, September 26th. Absolutely no added entries the day of showing. Exhibitors are allowed maximum of two entries in each Section.

PRIZES — 1st, \$1.25; 2nd, \$1.00; 3rd, 75c.

Entry Fees—25 cents for each single entry.

All entry fees must be paid in full at the time of making entry.

All completed Entry Tags will be attached to the pens previous to the opening date of the Fair.

Judge—Russell Smith, Simcoe

CLASS 29—POULTRY

Plymouth Rock, Barred		Plymouth Rock, White	
1.	Cock	5.	Cock
2.	Hen	6.	Hen
3.	Cockerel	7.	Cockerel
4.	Pullet	8.	Pullet

Plymouth Rock, A.O.V.			Ancona		
9.	"	Cock	49.	"	Cock
10.	"	Hen	50.	"	Hen
11.	"	Cockerel	51.	"	Cockerel
12.	"	Pullet	52.	"	Pullet
Wyandotte, White			Orpington, A.V.		
13.	"	Cock	53.	"	Cock
14.	"	Hen	54.	"	Hen
15.	"	Cockerel	55.	"	Cockerel
16.	"	Pullet	56.	"	Pullet
Wyandotte Silver or Golden Laced			Game, A.V.		
17.	"	Cock	57.	"	Cock
18.	"	Hen	58.	"	Hen
19.	"	Cockerel	59.	"	Cockerel
20.	"	Pullet	60.	"	Pullet
Wyandotte, A.O.V.			Any Other Variety (Correctly Named)		
21.	"	Cock	61.	"	Cock
22.	"	Hen	62.	"	Hen
23.	"	Cockerel	63.	"	Cockerel
24.	"	Pullet	64.	"	Pullet
Minorca, Black s.c.			Barred Rock, bred to lay		
25.	"	Cock	65.	"	Cock
26.	"	Hen	66.	"	Hen
27.	"	Cockerel	67.	"	Cockerel
28.	"	Pullet	68.	"	Pullet
Leghorn, white s.c.			White Rock, bred to lay		
29.	"	Cock	69.	"	Cock
30.	"	Hen	70.	"	Hen
31.	"	Cockerel	71.	"	Cockerel
32.	"	Pullet	72.	"	Pullet
Leghorn, A.O.V.			Leghorn, White, bred to lay		
33.	"	Cock	73.	"	Cock
34.	"	Hen	74.	"	Hen
35.	"	Cockerel	75.	"	Cockerel
36.	"	Pullet	76.	"	Pullet
Rhode Island Red, A.V.			Rhode Island Red, bred to lay		
37.	"	Cock	77.	"	Cock
38.	"	Hen	78.	"	Hen
39.	"	Cockerel	79.	"	Cockerel
40.	"	Pullet	80.	"	Pullet
Sussex			New Hampshire Red, Bred to lay		
41.	"	Cock	81.	"	Cock
42.	"	Hen	82.	"	Hen
43.	"	Cockerel	83.	"	Cockerel
44.	"	Pullet	84.	"	Pullet
Cornish			Sections 1-84 (Inclusive) must be Standard Poultry		
45.	"	Cock	Bantams		
46.	"	Hen	Gold or Silver Seabright		
47.	"	Cockerel	85.	"	Cock
48.	"	Pullet	86.	"	Hen

87.	"	Cockerel	Bantams, Modern Game,
88.	"	Pullet	A.V.
		Bantams—Smooth Legged	109.
89.	"	Cock	"
90.	"	Hen	110.
91.	"	Cockerel	111.
92.	"	Pullet	112.
		Bantams, Cochin, A.V.	Bantams—Wyandotte, A.V.
93.	"	Cock	113.
94.	"	Hen	114.
95.	"	Cockerel	115.
96.	"	Pullet	116.
		Bantams—Rose Comb,	Silkies, A.V.
		Black or White	117.
97.	"	Cock	"
98.	"	Hen	118.
99.	"	Cockerel	119.
100.	"	Pullet	120.
		Bantams—Old English Duck-	121. Duck, Pekin
		wings	122. Duck, Pekin
101.	"	Cock	123. Duck, Rouen
102.	"	Hen	124. Duck, Rouen
103.	"	Cockerel	125. Duck, Indian Runner
104.	"	Pullet	126. Duck, Indian Runner
		Bantams—Game, A.O.V.	127. Duck, a.o.v.
105.	"	Cock	128. Duck, a.o.v.
106.	"	Hen	
107.	"	Cockerel	
108.	"	Pullet	

CLASS 29A—PIGEONS

The same Rules, Entry Fees and Prizes will apply as are found in Class 29—Poultry.

Sec.

1. Fantail, A.V.—Male.
2. Fantail, A.V.—Female.
3. Homer, A.V.—Male.
4. Homer, A.V.—Female.
5. Pigeon, A.O.V.—Male.
6. Pigeon, A.O.V.—Female.

Friday Night Show

September 30th, 1966

7.50 P.M.—

ONTARIO PROVINCIAL POLICE MOTOR-
CYCLE PRECISION RIDE.

8.30 P.M.—

PAUL RIDDELL'S

Imperial Hell Drivers

DRIVING 1966 VALIANTS

(Twenty Five Thrilling Acts)

"The Wildest Show on Wheels"

—An Absolutely FREE Show"—

Positively no Admission to the Grandstand

Saturday Night Show

October 1st at 8.15 p.m.

PAUL RIDDELL'S

Imperial Hell Drivers

DRIVING 1966 VALIANTS

(Twenty Five Thrilling Acts)

"The Wildest Show on Wheels"

—An Absolutely FREE Show"—

Positively no Admission to the Grandstand

Haldimand County's

CALEDONIA FAIR

THURSDAY
SEPTEMBER 29th, 1966

FRIDAY
SEPTEMBER 30th, 1966

SATURDAY
OCTOBER 1st, 1966

First Day

All articles of the
HOME and SCHOOL
GARDEN and FIELD

Placed and Judged
HALL OPEN AT 6.30 P.M.

Second Day

WESTERN and JUMPERS
HARNES HORSES
HEAVY HORSES
CATTLE SHOW
SHEEP

Third Day

HARNES PONIES
HEAVY HORSES
PALOMINOS
CATTLE SHOW
SWINE

BERNARD AMUSEMENT SHOWS IN FULL SWING ON THE GROUNDS

TWO BIG NITE SHOWS

Friday, September 30th

7.50 P.M.—Ontario Provincial Police Motor-
cycle Precision Ride.

8.30 P.M.—Paul Riddell's Imperial Hell Drivers
"The Wildest Show on Wheels"

Saturday, October 1st at 8.15 p.m.

Paul Riddell's Imperial Hell Drivers
"The Wildest Show on Wheels"



BE SURE TO VISIT

The Exhibition Hall

and

Livestock Buildings

A TRULY AGRICULTURAL SHOW

OFFERING \$15,000.00 IN PRIZES

TRIALS OF SPEED — SAT., OCTOBER 1st

HIGH-CLASS RACING WITH \$1000.00 IN RACE PURSES

Horse Races

TO BE HELD AT
HALDIMAND COUNTY'S

Caledonia Fair

Saturday, Oct. 1st

— Races —

Non-Winners of \$200.00	\$250.00
Non-Winners of \$1500.00	\$300.00
FREE-FOR-ALL	\$350.00

CONDITIONS — Two heat plan, every heat a race. Positions drawn for every heat. Money division 40-30-15-10 and 5 percent. Eight to enter and five to start. Entry fee \$5.00. Horses eligible September 19th. **ENTRIES CLOSE SEPTEMBER 24th.** All entries in writing accompanied by cheque or money order payable to Caledonia Agricultural Society. Colours must be worn. C.T.A. rules to govern. The committee reserves the right to govern all entries and change and classify any event that does not fill satisfactorily.

Secretary — ALLAN WILLIAMSON
Caledonia, Ontario.

CLASS 29B—RABBITS

The same Rules, Entry Fees and Prizes will apply as are found in Class 29—Poultry.

Sec.

1. New Zealand, A.V.—Male.
2. New Zealand, A.V.—Female.
3. Rabbit, A.O.V.—Male.
4. Rabbit, A.O.V.—Female.

CHILDREN'S PETS

CLASS 29C

For Children 14 years and under. No entry fee and no membership required. Entries must be made with the Secretary and not on School Entry Tags. Only one entry in each section to any Exhibitor.

The closing date and dead-line for making entries is Monday night, September 26th. Absolutely no added entries the day of showing.

Sec.		1st	2nd	3rd	4th
1.	Pair White Rabbits	\$1.00	.75	.50	.25
2.	Pair Rabbits, A.O.V.	1.00	.75	.50	.25
3.	Pair Rabbits, under 3 months, A.V.	1.00	.75	.50	.25
4.	Doe with litter of rabbits	1.00	.75	.50	.25
5.	Pair Pigeons (fancy)	1.00	.75	.50	.25
6.	Pair Bantams	1.00	.75	.50	.25

MAKE A DATE NOW . . .

To Meet Your Friends

At The

HALDIMAND COUNTY PLOWING MATCH

THURSDAY, OCTOBER 27th, 1966

ON THE FARM OF

**DOUGLAS GREENFIELD, R.R. No. 4, HAGERSVILLE,
ONTARIO.**

Good Plowing starts at this Annual Event

HALDIMAND PLOWMEN'S ASSOCIATION

Malen Wilkins, President.

Leslie Fess, Secretary.



GRAIN, SEEDS, ETC.

Directors—Jim Howden, John Albin, Lloyd Ferris, Ken Lang,
John H. Nelles, Carl F. Thompson, Robert Wickett.

All exhibits in this Class must be placed in the Exhibition Hall by
12 o'clock noon on Thursday, September 29th and remain
until 9 p.m. on Saturday, October 1st.

Judging will commence at 1.00 p.m.

Entry Fee—10% deducted from winners

Judge—Geo. Van Sickle, Brantford.

CLASS—30

Sec.		1st	2nd	3rd	4th
1.	Fall Wheat, 1 bushel	\$2.00	\$1.50	\$1.00	\$1.00
2.	Barley, 1 bushel	2.00	1.50	1.00	1.00
3.	Late Oats, 1 bushel	2.00	1.50	1.00	1.00
4.	Early Oats, 1 bushel	2.00	1.50	1.00	1.00
5.	Collection—Bushel of Fall Wheat, Oats and Barley	5.00	4.00	3.00	2.00
6.	Clover Seed, Red, ½ bushel	2.00	1.50	1.00	1.00
7.	Timothy Seed, ½ bushel	2.00	1.50	1.00	1.00
8.	Alfalfa Seed, ½ bushel	2.00	1.50	1.00	1.00
9.	Popcorn, 6 ears	2.00	1.50	1.00	1.00
10.	Sweet Corn, 10 ears	2.00	1.50	1.00	1.00
11.	Sheaf of Wheat, 5", growth of 1966	3.00	2.00	1.00	1.00
12.	Sheaf of Oats, 5", growth of 1966	3.00	2.00	1.00	1.00
13.	Sheaf of Barley, 5", growth of 1966	3.00	2.00	1.00	1.00
14.	Sheaf of Sun Flower, 6 stalks	2.00	1.50	1.00	1.00
15.	Sheaf of Sorghum, 6 stalks	2.00	1.50	1.00	1.00

Commercial Production Feature GRAIN

Directors—Jim Howden, John Albin, Lloyd Ferris, Kenneth Lang,
John H. Nelles, Carl F. Thompson, Robert Wickett.

This year "Grain" is being featured as a "Commercial Pro-
duction Feature" at the Caledonia Fair and will be displayed as a
separate exhibit in the Exhibition Hall. In addition to the com-
petitive classes there will be an Educational Exhibit.

This class is open to residents of Haldimand County and
the adjoining Townships of Onondaga, Ancaster, Glanford and
Binbrook and the Six Nations Indian Reserve.

Display bags will be supplied by the Society but must be
returned at the close of the Fair.

All sheaves must measure at least 6" at centreband.

All exhibits in this Class must be placed in the Exhibition
Hall by 12 o'clock noon on Thursday, September 29th and remain
until 9 p.m. on Saturday, October 1st.

Entry fee—10% deducted from winners.

Judge—Geo. VanSickle, Brantford.

CLASS—31

Sec.		1st	2nd	3rd	4th	5th
1.	Winter Wheat, approximately 100 lbs.	\$6.00	\$5.00	\$4.00	\$3.00	\$2.00
2.	Barley, approximately 100 lbs.	6.00	5.00	4.00	3.00	2.00
3.	Early Oats, approx. 75 lbs.	6.00	5.00	4.00	3.00	2.00
4.	Late Oats, approx. 75 lbs.	6.00	5.00	4.00	3.00	2.00
5.	6 Ears Hybrid Corn	4.00	3.00	2.00	1.50	1.00
6.	Bushel Hybrid Corn on Cob	8.00	6.00	5.00	4.00	3.00
7.	6 Stalks of Corn with ears attached	4.00	3.00	2.00	1.50	1.00
8.	Sheaf of Winter Wheat	6.00	5.00	4.00	3.00	2.00
9.	Sheaf of Barley	6.00	5.00	4.00	3.00	2.00
10.	Sheaf of Oats	6.00	5.00	4.00	3.00	2.00

The following sections open only to Competitors
in the Field Crop Competitions

11.	Rodney Oats, 1 bushel	5.00	4.00	3.00	2.00	1.00
12.	Sheaf of Rodney Oats	6.00	5.00	4.00	3.00	2.00
13.	Garry Oats, 1 bushel	5.00	4.00	3.00	2.00	1.00
14.	Sheaf of Garry Oats	6.00	5.00	4.00	3.00	2.00
15.	Herta Barley, 1 bushel	5.00	4.00	3.00	2.00	1.00
16.	Sheaf of Herta Barley	6.00	5.00	4.00	3.00	2.00

Commercial Production Feature

HAY

Directors—Everett Thompson, Harold Bothwright, Hugh Hyslop, James McBlain, Clarke Smith, Eddie Thompson, K. E. Best.

This Class is open to residents of the Counties of Haldimand, Brant, Wentworth and Lincoln.

This Commercial Production Feature in "Hay" is sponsored jointly by the Caledonia Agricultural Society and the Provincial Department of Agriculture and will be displayed as a separate exhibit in the Exhibition Hall. In addition to the competitive classes there will be an educational exhibit.

Bales may be any shape or size.

Bales must be as they come from Baler in field.

Loose Hay will be packed in one bushel hampers.

All exhibits in this Class must be placed in the Exhibition Hall by 12 o'clock noon on Thursday, September 29th and remain until 9 p.m. on Saturday, October 1st.

Entry fee—10 per cent deducted from winners.

Judge—Bruce Innes, Burford.

CLASS 31A

Sec.

1. One bale Red Clover Hay, first cutting.
2. One bale Red Clover Hay, second cutting.
3. One bale Timothy Hay, first cutting.
4. One bale Alfalfa Hay, first cutting.
5. One bale Alfalfa Hay, second cutting.
6. One bale Alfalfa Hay, third cutting.
7. One bale Alfalfa and Timothy, first cutting.
8. One bale Red Clover and Timothy, first cutting.

Prizes for all bale sections are:

1st, \$5.00; 2nd, \$4.00; 3rd, \$3.00; 4th, \$2.00; 5th, \$2.00; 6th, \$1.00.

9. One bushel hamper Loose Red Clover Hay, first cutting.
10. One bushel hamper Loose Alfalfa Hay, first cutting.
11. One bushel hamper Loose Alfalfa Hay, second cutting.
12. One bushel hamper Loose Alfalfa Hay, third cutting.
13. One bushel hamper Cut Mixed Hay, first cutting.

Prizes for all hamper sections are:

1st, \$4.00; 2nd, \$3.00; 3rd, \$2.00; 4th, \$2.00; 5th, \$1.00; 6th, \$1.00.

New hampers will be supplied by the Society for all entries in Sections 9-13 inclusive.

CHAMPION BALE—

The Society is presenting an attractive and suitably engraved Trophy to the Exhibitor of the champion bale of hay at the 1966 Caledonia Fair.



ROOTS & VEGETABLES

Directors—J. C. Beattie, Robt. Creighton, Glen Howley, Dennis Stoneman, Elroy Thompson.

All exhibits in this Class must be placed in the Exhibition Hall by 12 o'clock noon on Thursday, September 29th and remain until 9 p.m. on Saturday, October 1st.

Entry Fee—10% deducted from winners

Judge—Len. Rush, Woodbridge.

CLASS 32

FIELD ROOTS

	1st	2nd	3rd
1. Sugar Beet Mangels, three	1.00	.75	.50
2. Long Red Mangels, three	1.00	.75	.50
3. Yellow Mangels, three	1.00	.75	.50
4. Field Carrots, five	1.00	.75	.50
5. Pumpkin, largest field	1.00	.75	.50
6. Squash, largest field	1.00	.75	.50
7. Heaviest Mangels, 3 roots	1.50	1.00	.75
8. Collection of Field Roots, heaviest Turnips, Mangels and Carrots, 3 each	3.00	2.50	2.00

9. Potatoes, Sebago, 24 in trays	1.25	1.00	.50
10. Potatoes, Irish Cobbler, 24 in trays	1.25	1.00	.50
11. Potatoes, Katahdin, 24 in trays	1.25	1.00	.50
12. Potatoes, named a.o.v., 24 in trays	1.25	1.00	.50
13. Collection of Potatoes, 3 varieties 6 quart basket of each	3.00	2.50	2.00
14. Pyramid of Potatoes, 18" square at base ..	2.00	1.50	1.00

GARDEN VEGETABLES

15. Cabbage, red, 3 heads	1.00	.75	.50
16. Cabbage, Savoy, 3 heads	1.00	.75	.50
17. Cabbage, a.o.v., 3 heads	1.00	.75	.50
18. Cauliflower, 3 heads	1.00	.75	.50
19. Carrots, long, 6 roots	1.00	.75	.50
20. Carrots, short, 6 roots	1.00	.75	.50
21. Beets, turnip, 6 roots	1.00	.75	.50
22. Turnips, table, white, five	1.00	.75	.50
23. Turnips, table, half bushel	3.00	2.50	2.00
24. Turnips, Swede, five	1.00	.75	.50
25. Parsnips, six	1.00	.75	.50
26. Onions, Spanish, twelve	1.25	1.00	.50
27. Onions, white, twelve	1.25	1.00	.50
28. Onions, a.o.v., twelve	1.25	1.00	.50
29. Onions, pickling, 2 quart basket	1.25	1.00	.50
30. Brussel Sprouts, 2 quart basket	1.25	1.00	.50
31. One plant of Parsley, pot grown	1.00	.75	.50
32. Peppers, hot red, six	1.00	.75	.50
33. Peppers, sweet red, six	1.00	.75	.50
34. Peppers, Pimento, six	1.00	.75	.50
35. Cucumbers for slicing, six	1.00	.75	.50
36. Cucumbers for pickling, 2 quart basket ..	1.25	1.00	.50
37. Tomatoes, red, six	1.00	.75	.50
38. Tomatoes, pink, six	1.00	.75	.50
39. Three largest tomatoes, A.V.	1.00	.75	.50
40. Collection of tomatoes, 3 of each	3.00	2.50	2.00
41. Pumpkins, pie, two	1.00	.75	.50
42. Citron, two	1.00	.75	.50
43. Watermelon, one	1.00	.75	.50
44. Muskmelon, two	1.00	.75	.50
45. Vegetable Marrow, two	1.00	.75	.50
46. Squash, Hubbard, two	1.00	.75	.50
47. Squash, Butternut, two	1.00	.75	.50
48. Squash, Pepper, two	1.00	.75	.50
49. Squash, 5 varieties, one of each named for table	2.00	1.75	1.50
50. Collection of vegetables, tastefully arranged	25.00	20.00	15.00

FRUIT

Directors—Geo. N. Berry, Stan Farrell, Emerson Peart,
Mac Stoneman.

All exhibits in this Class must be placed in the Exhibition Hall by
12 o'clock noon on Thursday, September 29th and remain
until 9 p.m. on Saturday, October 1st.

Entry Fee—10% deducted from winners.

Judge—Walker Drummond, Waterdown

CLASS 33

APPLES—Five on a Plate

Sec.		1st	2nd	3rd	4th
1.	McIntosh	\$1.00	\$.75	\$.50	\$.50
2.	Snow	1.00	.75	.50	.50
3.	Talman Sweet	1.00	.75	.50	.50
4.	Delicious (Red)	1.00	.75	.50	.50
5.	Northern Spy	1.00	.75	.50	.50
6.	Rhode Island Greening	1.00	.75	.50	.50
7.	Courtland	1.00	.75	.50	.50

FOUR QUART BASKET

	1st	2nd	3rd
8. McIntosh	2.50	2.00	1.50
9. Snow	2.50	2.00	1.50
10. Talman Sweet	2.50	2.00	1.50
11. Delicious (Red)	2.50	2.00	1.50
12. Northern Spy	2.50	2.00	1.50
13. Rhode Island Greening	2.50	2.00	1.50
14. Courtland	2.50	2.00	1.50

HALF BUSHEL HAMPER

15. McIntosh	4.00	3.00	2.00
16. Snow	4.00	3.00	2.00
17. Northern Spy	4.00	3.00	2.00
18. Rhode Island Greening	4.00	3.00	2.00
19. Courtland	4.00	3.00	2.00
20. Pyramid of any or every variety of winter apples, approx. 16" square at base	4.00	3.00	2.00

OTHER FRUITS

21. 5 Pears, Bartlett	1.00	.75	.50
22. 5 Pears, Keifer	1.00	.75	.50
23. Grapes, 2 Qt. Basket, Concord	1.50	1.00	.75
24. Grapes, 2 Qt. Basket, A.O.V.	1.50	1.00	.75
25. Four Quart basket Blue Grapes	2.00	1.50	1.00
26. Four Quart basket of Grapes, A.O.V.	2.00	1.50	1.00
27. Collection of Fruit, tastefully arranged on a table space not exceeding 30" square. 1st prize \$10.00; 2nd prize \$8.00; 3rd prize \$6.00; 4th prize \$5.00			

FLOWERS & PLANTS

Directors—Mrs. Gilbert Douglas, Mrs. Harold Bothwright,
Mrs. Cam Wickett.

All exhibits in this Class must be placed in the Exhibition Hall
by 12 o'clock noon on Thursday, September 29th and
remain until 9 p.m. on Saturday, October 1st.

Entry Fee 10% deducted from winners.

CLASS—34

Judge—Fred Easterbrook, Hamilton

FOLIAGE

Sec.		1st	2nd	3rd
1.	Coleus (foliage) Plant	\$1.50	\$1.00	.75
2.	Begonia (fancy leaf)	1.50	1.00	.75
3.	Fern	1.50	1.00	.75

POTTED PLANTS IN BLOOM

4.	Fuschia	1.50	1.00	.75
5.	Geranium, must be grown in pot	1.00	.75	.50
6.	Gloxinia (any colour)	1.50	1.00	.75
7.	African Violet, any colour, double, one crown	1.00	.75	.50
8.	African Violet, any colour, single, one crown	1.00	.75	.50
9.	African Violets, 3 varieties, one collection	2.00	1.00	.75
10.	Ornamental plant in bloom, A.O.V. not listed	1.50	1.00	.75

CUT FLOWERS (ANNUALS)

11.	Zinnias 7 blooms	1.00	.75	.50
12.	Pom Pom Zinnias, 7 blooms	1.00	.75	.50
13.	Crested or Curled Zinnias, 7 blooms	1.00	.75	.50
14.	Cosmos, 7 blooms	1.00	.75	.50
15.	Snapdragons, 7 spikes	1.00	.75	.50
16.	Calendulas, 7 blooms	1.00	.75	.50
17.	Large Flowering Marigolds, 7 blooms, Orange coloured	1.00	.75	.50
18.	Large Flowering Marigolds, 7 blooms, Lemon coloured	1.00	.75	.50
19.	Marigolds (French), 7 blooms	1.00	.75	.50
20.	Petunias (Plain), 7 blooms	1.00	.75	.50
21.	Petunias (Frilled), 7 blooms	1.00	.75	.50
22.	Petunias (Double), 7 blooms	1.00	.75	.50
23.	Asters (Double), 7 blooms	1.00	.75	.50
24.	Asters (Curled), 7 blooms	1.00	.75	.50
25.	Dahlias (Pom Pom), 7 blooms	1.00	.75	.50
26.	Dahlias (Decorative), 3 blooms	1.50	1.00	.75
27.	Dahlias (Cactus) 7 blooms	1.50	1.00	.75
28.	Dahlias (A.O.V.), 7 blooms	1.50	1.00	.75
29.	Gladioli, Collection, Basket	2.00	1.50	1.00
30.	Gladioli, 3 spikes	1.00	.75	.50

CUT FLOWERS (PERENNIAL)

31.	Best Rose	1.00	.75	.50
32.	Roses, H.T., Vase or Bowl (A.V.)	1.50	1.00	.75
33.	Roses, Florabunda, 3 stems	1.00	.75	.50
34.	Chrysanthemums, Vase or Bowl	1.00	.75	.50

ARRANGEMENTS

35.	Wedding Anniversary — dining table centre, not to exceed 10 inches in height	2.00	1.50	1.25	1.00
36.	Geranium Casual—single faced	2.00	1.50	1.25	1.00
37.	Novelty Kitchen Arrangement— flowers and foliage, pumpkin container	2.00	1.50	1.25	1.00
38.	Buffet Arrangement—All foliage	1.50	1.25	1.00	.75
39.	Coffee table Arrangement—using an egg cup as the container	1.25	1.00	.75	.50

COLLECTIONS

40.	House Plants, 4 varieties, not larger than 5 inch pots	2.50	2.00	1.50
41.	Dish Garden, cacti or succulents, 6 varieties in one container, figurines allowed	1.50	1.00	.75

SOCIETY SPECIAL

42.	Basket of Mixed Cut Flowers (Single Faced)— PRIZES—1st, \$5.00; 2nd, \$4.00; 3rd, \$3.00; 4th, \$2.00; 5th, \$1.00
-----	---

43. SPECIAL FLOWER DISPLAY

Open to any organized Society

No membership needed and no entry fee charged.

This display is to be a collection of cut flowers tastefully arranged
on three steps, five feet long, of which the bottom step is an ordi-
nary table top. The Flower Display must be accompanied by
a card 12" x 18" naming the organization or society making the
display.

PRIZES—1st, \$10.00; 2nd, \$9.00 and \$8.00 to all other entries.

BAKED PRODUCTS

Directors—Mrs. John K. Peart, Mrs. J. C. Beattie.

All exhibits in this Class must be placed in the Exhibition Hall by 12 o'clock noon on Thursday, September 29th and remain until 8.30 p.m. on Saturday, October 1st.

Score—Appearance 30; Texture 30; Flavour 40

Entry Fee—10% deducted from winners.

SPECIAL BY THE BLACKHEATH W.I.

Silverware, value \$16.00 to the Exhibitor winning the most points in Baked Products—Class 35.

1st prize, 3 points; 2nd prize, 2 points; 3rd prize, 1 point.

Judge—Mrs. Michael Ludwig, Simcoe.

CLASS—35**BREAD**

(Baked previous day, average loaf)

Sec.	1st.	2nd.	3rd.
1. Loaf, white bread	\$2.00	\$1.50	\$1.00
2. Loaf, brown bread	2.00	1.50	1.00
3. Loaf, fruit bread	2.00	1.50	1.00

BUNS, ETC.

4. Pan of Chelsea Buns, yeast	1.00	.75	.50
5. Clover Leaf Rolls, 5	1.00	.75	.50
6. Banana Bread	1.00	.75	.50
7. Bran Muffins, 5 plain	1.00	.75	.50
8. Date and Nut Loaf	1.00	.75	.50

COOKIES

9. Twelve Fancy Cookies, 3 varieties, 4 of each	1.50	1.00	.75
10. Cup Cakes, 2 varieties, 3 of each	1.00	.75	.50
11. Brownies, iced, 6	1.00	.75	.50
12. Children's Cookies, decorated, twelve, 3 varieties (4 of each)	1.50	1.00	.75

TARTS

13. Butter Tarts, 5	1.00	.75	.50
14. Tarts, 6 assorted, 3 varieties	1.00	.75	.50
15. Lemon Tarts, 5	1.00	.75	.50
16. Meringues, lemon filled, 5	1.00	.75	.50

CAKES

17. Angel Cake (uniced)	2.00	1.50	1.00
18. Chocolate Layer, chocolate icing	2.00	1.50	1.00
19. Orange Sponge, uniced	2.00	1.50	1.00

20. Three Layer Ribbon Cake, iced	2.00	1.50	1.00
21. White Layer Cake, decorated for an anniversary	2.50	2.00	1.50
22. White Layer Cake (iced) (2 layers)	2.00	1.50	1.00
23. Fruit Cake, dark, approx. 2 lbs., uniced	2.50	2.00	1.50
24. Fruit Cake, white, approx. 2 lbs., uniced	2.50	2.00	1.50

PIES

25. Apple Pie, no spice	1.50	1.00	.75
26. Pecan Pie	1.50	1.00	.75
27. Lemon Pie	1.50	1.00	.75
28. Pumpkin Pie	1.50	1.00	.75
29. Blueberry Pie	1.50	1.00	.75

BAKE QUEEN SPECIAL

30. Arrange on substantial tray covered with foil: Fruit Cake, dark, 1 lb. Layer Cake, chocolate, white icing Cocoanut Macaroons, 7 Cherry Pie, latticed Shortbread Cookies, fancy, ten	10.00	7.50	5.00	4.00
--	-------	------	------	------

CANDY

31. Maple Cream, with nuts, 1 lb.	1.00	.75	.50
32. Chocolate Fudge, without nuts, 1 lb.	1.00	.75	.50
33. Assorted Candy, 1 lb., 3 varieties	2.00	1.50	1.00

CANNED GOODS & PRESERVES

Directors—Mrs. Rae Hudspeth, Mrs. Emerson Peart.

All exhibits in this Class must be placed in the Exhibition Hall by 12 o'clock noon on Thursday, September 29th and must remain until 9 p.m. on Saturday, October 1st.

Entry Fee—10% deducted from winners.

"SIMPSON-SEARS LIMITED SPECIAL"

Silverware, value \$18.00 to the Exhibitor winning the most points in Canned Goods and Preserves.

1st prize, 3 points; 2nd prize, 2 points; 3rd prize, 1 point.

Judge—Mrs. K. W. Schuyler, Simcoe.

CLASS—36**CANNED FRUIT**

(In Pnts)

Sec.	1st.	2nd.	3rd.
1. Raspberries	1.00	.75	.50
2. Strawberries	1.00	.75	.50

3. Pears	1.00	.75	.50
4. Peaches	1.00	.75	.50
5. Cherries, pie	1.00	.75	.50
6. Cherries, dark sweet	1.00	.75	.50
7. Pineapple, cubed	1.00	.75	.50
8. Plums	1.00	.75	.50
9. Applesauce	1.00	.75	.50
10. Rhubarb	1.00	.75	.50
11. Mincemeat	1.00	.75	.50
12. Collection of Canned Fruits Strawberries, Pears and Peaches	4.00	3.00	2.00

JAMS

13. Raspberry	1.00	.75	.50
14. Strawberry	1.00	.75	.50
15. Black Currant	1.00	.75	.50
16. Peach	1.00	.75	.50
17. Peach Conserve	1.00	.75	.50
18. Pear	1.00	.75	.50
19. Orange Marmalade	1.00	.75	.50
20. Frozen Strawberry	1.00	.75	.50

JELLY

21. Apple Jelly	1.00	.75	.50
22. Red Currant Jelly	1.00	.75	.50
23. Black Currant Jelly	1.00	.75	.50

CANNED VEGETABLES

(In Pints)

24. Tomatoes, whole	1.00	.75	.50
25. Tomato Juice	1.00	.75	.50

PICKLES

(In Pints)

26. Dill Pickles	1.00	.75	.50
27. Nine Day or Four Day Pickles	1.00	.75	.50
28. Bread and Butter Pickles	1.00	.75	.50
29. Dill Beans	1.00	.75	.50
30. Icicle Pickles	1.00	.75	.50
31. Pickled Beets	1.00	.75	.50
32. Pickled Onions	1.00	.75	.50
33. Pickled Corn	1.00	.75	.50
34. Pickled Pears	1.00	.75	.50
35. Pickled Cherries	1.00	.75	.50
36. Chili Sauce	1.00	.75	.50
37. Collection of Pickles—Chili Sauce, Pickled Beets and Sweet Pickles	4.00	3.00	2.00
38. Collection of Relishes—Hot Dog, Barbecue and Corn	4.00	3.00	2.00

MISCELLANEOUS

39. Boiled Salad Dressing, pint	1.00	.75	.50
40. French Dressing (approx. 8 oz.)	1.00	.75	.50

41. Decorated box of fresh Fruits for Shut-in, judged on appearance and quality. Shoe box size, ap- prox. 4" x 6" x 12"	4.00	3.00	2.00
42. Pantry Shelf Special— 1 pt. Jar of Peaches 1 pt. Jar of Sweet Pickles 1 Peach Jam 1 Black Currant Jelly	5.00	3.00	2.00

WOMEN'S WORK

All exhibits in this Class must be placed in the Exhibition Hall by 12 o'clock noon on Thursday, September 29th, and must remain until 9 p.m. on Saturday, October 1st.

Score—Design 30; Workmanship 50; Appearance 20.

Entry Fee—10% deducted from the winners

Judges—Miss Beatrice McMurtry, Galt
 Mrs. Geo. Mason, Galt
 Mrs. Mildred MacRae, Dundas.

CLASS—37**LIVING ROOM**

Directors—Mrs. Thos. Hyslop, Mrs. Hope Murray.

Sec.	1st.	2nd.	3rd.
1. Bridge Cloth and 4 serviettes	\$1.50	\$1.00	.75
2. Chair Set, 3 pieces, crocheted	1.50	1.00	.75
3. Afghan	1.50	1.00	.75
4. Picture, Needlework	1.50	1.00	.75
5. Card Table Cover	1.00	.75	.50
6. Cushion, practical	1.00	.75	.50
7. Cushion, decorative	1.00	.75	.50

DINING ROOM

Directors—Mrs. Thos. Hyslop, Mrs. Hope Murray.

8. Lace Table Cloth, not less than 48 inches in length	3.00	2.00	1.00
9. Embroidered Cloth, not less than 48 inches in length	2.50	1.50	1.00
10. Luncheon Cloth, cross stitch, approx. 36" x 36"	1.50	1.00	.75
11. Place Mats, 2 of a set	1.00	.75	.50
12. Plate Doilies (2)	1.00	.75	.50
13. Coloured Centre-Piece, crocheted, 12 inches or under	1.00	.75	.50
14. White Centre-Piece, crocheted, over 12 inches	1.00	.75	.50
15. Collection, 3 articles, one each of Huckweaving, Crocheting and Cross Stitch	3.00	2.00	1.00

BEDROOM

Directors—Mrs. Thos. Hyslop, Mrs. Hope Murray.

16.	1 pr. Pillow Cases, lace trimmed	1.00	.75	.50
17.	1 pr. White Pillow Cases, white embroidery	1.00	.75	.50
18.	1 pr. Pillow Cases, Cross Stitch	1.00	.75	.50
19.	1 pr. White Pillow Cases, coloured embroidery	1.00	.75	.50
20.	1 pr. Pillow Cases, initialed, one initial only	1.00	.75	.50
21.	1 Sheet, fancy	1.00	.75	.50
22.	Bedspread	3.00	2.00	1.00
23.	Decorative Bed Pillow	1.00	.75	.50
24.	Modern Dresser Runner	1.50	1.00	.75
25.	Article embroidered on ticking	1.00	.75	.50
26.	Bedroom article embroidered by sewing machine, fancy stitch	1.00	.75	.50

KITCHEN

Directors—Miss Dorothy Lang, Mrs. Ernest Hagan.

27.	2 Tea Towels, cross stitch	1.00	.75	.50
28.	2 Tea Towels, embroidered	1.00	.75	.50
29.	1 Tea Towel, 2 Pot Holders, 1 Fancy Apron	1.50	1.00	.75
30.	3 Pot Holders, fancy	1.00	.75	.50
31.	1 pr. Cafe Curtains	1.00	.75	.50
32.	1 pr. Oven Mitts	1.00	.75	.50
33.	Kitchen Apron, with bib	1.00	.75	.50
34.	Cobbler Apron	1.00	.75	.50

WOMEN'S WEAR

Directors—Miss Dorothy Lang, Mrs. Ernest Hagan

35.	Cotton Afternoon Dress	2.00	1.50	1.00
36.	Tea Apron, organdy	1.00	.75	.50
37.	Apron from 1 yard of 36" material	1.00	.75	.50
38.	1 Specimen, Huck Weaving	1.00	.75	.50
39.	Ladies' Stole	1.00	.75	.50
40.	Ladies' Pyjamas	1.50	1.00	.75
41.	Ladies' Baby Doll Pyjamas	1.50	1.00	.75
42.	Ladies' Shortie Nightgown	1.00	.75	.50
43.	Ladies' Knitted Pull-over	2.00	1.50	1.00
44.	Ladies' Cardigan Jumbo knit	2.50	2.00	1.50
45.	Ladies' Woollen Gloves, fancy	1.00	.75	.50
46.	Ladies' Knitted Mitts	1.00	.75	.50
47.	Ladies' Co-Ordinates, skirt and top, wool	2.50	2.00	1.50
48.	Ladies' Cotton Shorts	1.00	.75	.50
49.	Housecoat, Duster style	2.00	1.50	1.00
50.	Ladies' Wool Skirt	1.00	.75	.50
51.	Slim Jims	1.00	.75	.50
52.	Ladies' Wool Hat, knitted or crocheted	1.00	.75	.50
53.	Ladies' Slipper Socks, 1 pr., knitted	1.00	.75	.50

54.	Tote Bag for shoes	1.00	.75	.50
55.	2 Handkerchiefs, tatted trim	1.00	.75	.50
56.	2 Handkerchiefs, crocheted trim	1.00	.75	.50

CHILDREN'S WEAR

Directors—Mrs. Mac. Stoneman, Mrs. Allan Murray

57.	Baby's Jacket, Bonnet and Bootees, knitted	1.50	1.00	.75
58.	Baby's Jacket, Bonnet and Bootees, crocheted	1.50	1.00	.75
59.	Infant's Dress, 1 year, sewn	1.00	.75	.50
60.	Baby's Nightgown, fancy	1.00	.75	.50
61.	Child's Apron, plain	1.00	.75	.50
62.	Child's Hat and Mitt Set, knitted, up to 8 yrs.	1.00	.75	.50
63.	Boy's Pyjamas, up to 6 yrs.	1.00	.75	.50
64.	Boy's Vest, up to 6 yrs.	1.00	.75	.50
65.	Boy's or Girl's Cardigan, Jumbo knit, 4 to 8 yrs.	1.50	1.00	.75
66.	1 pr. Boy's Mitts	1.00	.75	.50
67.	1 pr. Boy's Socks	1.00	.75	.50
68.	Boy's Sport Shirt	1.00	.75	.50
69.	Girl's Slim Jims, 4 to 8 yrs.	1.00	.75	.50
70.	Girl's Flannelette Nightgown	1.00	.75	.50
71.	Girl's Cardigan, fancy, 2 to 6 yrs.	1.00	.75	.50
72.	1 pr. Girl's Socks	1.00	.75	.50
73.	Girl's Pleated Skirt with straps, 2 to 6 years	1.00	.75	.50
74.	Girl's Wrap-around Skirt, 4 to 10 yrs.	1.50	1.00	.75
75.	Girl's Smocked Dress, 2 to 6 yrs.	2.00	1.50	1.00
76.	Girl's Cotton Dress, other than Smocked, 2 to 6 yrs.	1.00	.75	.50
77.	Sun Dress, 2 to 4 yrs.	1.00	.75	.50
78.	Duster, up to 10 yrs.	1.00	.75	.50
79.	Girl's Pop top and Shorts, cotton, up to 8 yrs.	1.00	.75	.50

MEN'S WEAR

Directors—Mrs. Mac Stoneman, Mrs. Allan Murray

80.	Father and Son Sport Shirts, short sleeves	2.50	1.50	1.00
81.	Men's Pyjamas, broadcloth	1.00	.75	.50
82.	Men's Sport Shirt	1.00	.75	.50
83.	Men's Vest	1.50	1.00	.75
84.	Men's Sweater, Jumbo knit	2.50	2.00	1.50
85.	Men's Socks, plain, heavy	1.00	.75	.50
86.	Men's Socks, plain, fine (no pattern)	1.00	.75	.50
87.	Men's Socks, fancy	1.25	1.00	.75

MADE-OVER CLOTHING

Directors—Mrs. Mac Stoneman, Mrs. Allan Murray

88.	Girl's Dress	1.50	1.00	.75
-----	--------------	------	------	-----

89. Girl's Coat	1.50	1.00	.75
90. Girl's Skirt	1.00	.75	.50
91. Boy's Coat	1.50	1.00	.75
92. Best collection of any two articles of made-over clothing	2.50	2.00	1.50
93. 3 Articles made from cotton sacks	1.00	.75	.50

NOVELTIES

Directors—Mrs. Mac Stoneman Mrs. Allan Murray

94. Christmas Stocking	1.00	.75	.50
95. Christmas Table Centre	1.00	.75	.50
96. Fancy Apron suitable for Christmas	1.00	.75	.50
97. Dressed Baby Doll	1.50	1.00	.75
98. Dressed Doll, other than Baby Doll	1.50	1.00	.75
99. Stuffed Toy	1.50	1.00	.75
100. A Wrapped Box, suitable for Christmas Gift, approx. 6" x 8"	1.00	.75	.50

QUILTS

Directors—Mrs. H. R. Kern, Mrs. J. C. Yule

101. Crib Quilt, at least 36" x 54"	2.00	1.50	1.00
102. Boys or Girls single bed size Quilt	2.00	1.50	1.00
103. Quilt, pieced, applique	2.50	2.00	1.50
104. Quilt, embroidered, applique	2.50	2.00	1.50
105. Quilt, pieced, cotton, new pattern, to be named	2.50	2.00	1.50
106. Antique Quilt at least 50 years old	2.00	1.50	1.00

RUGS

Directors—Mrs. H. R. Kern, Mrs. J. C. Yule

107. Rag Rug, braided, wool or wool and rayon rags	2.00	1.50	1.00
108. Floor Mat hooked in wool rags or wool and rayon rags	2.00	1.50	1.00
109. Floor Mat of sheep's wool or woollen yarn, hooked	2.00	1.50	1.00
110. Rag Rug, braided, cotton	2.00	1.50	1.00
111. Needlepoint, any article	2.50	2.00	1.50
112. Cross Stitch Picture, modern	1.50	1.00	.75

ARTDirectors—Mrs. Wm. J. Lang, Mrs. Angus Bain, Mrs. Alex
Zadanyi, Mr. Lewis Keefer.

All exhibits in this class must not have been exhibited at a previous Caledonia Fair and must be bona fide work of the exhibitor. Only one entry in each section by any one Exhibitor.

All exhibits in this Class must be placed in the Exhibition Hall before 12.00 o'clock noon on Thursday, September 29th and must remain until 9 p.m. on Saturday, October 1st.

Exhibits must be properly framed and ready to hang.

Entries must be made with the Society Secretary by Monday, September 26th.

Entry fee—10% deducted from winners.

Judge—Allan K. Scott, Burlington.

CLASS—38**OILS**

Sec.	1st	2nd	3rd
1. Landscape	\$2.50	\$2.00	\$1.75
2. Still Life	2.50	2.00	1.75
3. Animals or Birds	2.50	2.00	1.75
4. Haldimand County Scene, original	3.50	2.50	2.00
5. Portrait	2.50	2.00	1.75
6. Seascape	2.50	2.00	1.75
7. Best in above	5.00		

PASTELS

8. Landscape	2.50	2.00	1.75
9. Still Life	2.50	2.00	1.75
10. Animals or Birds	2.50	2.00	1.75
11. Best in above	5.00		

SNAPSHOTS

Exhibits of Snapshots must be framed and ready to hang

12. Snapshots, coloured collection of 4	2.50	2.00	1.75
13. Snapshots, black and white, collection of 4	2.50	2.00	1.75

SPECIAL BY CALEDONIA MEN'S CLUB

14. Oil painting (any subject) open to any member of any Haldimand Art Class	7.50	5.00	2.50
--	------	------	------

Junior Art

(18 years and under)

15. Oil painting, any subject	2.50	2.00	1.75
16. Water colour painting, any subject	2.50	2.00	1.75
17. Pastel painting, any subject	2.50	2.00	1.75
18. Charcoal sketch	2.50	2.00	1.75
19. Pencil sketch	2.50	2.00	1.75
20. Oilette numbers picture	2.50	2.00	1.75
21. Best in Junior Art	3.00		

NOTE—No membership will be required and no entry fee deducted in Junior Art—Sections 15-21 inclusive

CRAFTS

Directors—Mrs. Wm. J. Lang, Mrs. Angus Bain, Mrs. Alex Zadanyi

All exhibits in this class must not have been exhibited at a previous Caledonia Fair and to be bona fide work of the Exhibitor. Only one entry in each section by any one Exhibitor.

All exhibits must be placed in the Exhibition Hall before 12.00 o'clock noon on Thursday, September 29th and must remain until 9 p.m. on Saturday, October 1st.

Entry fee—10% deducted from winners.

Judge—Allan K. Scott, Burlington.

CLASS—39

1. Article made from plastic bottle	2.00	1.75	1.50
2. Copper Craft, 1 specimen	2.00	1.75	1.50
3. Leather Craft, 1 specimen	5.00	3.00	2.00
4. One Handmade hat	2.00	1.75	1.50
5. Mosaic Work, 1 specimen	2.00	1.75	1.50
6. Bouquet of flowers, made from ribbon	2.00	1.75	1.50
7. Driftwood Lamp	2.00	1.75	1.50
8. Ceramics (fired) 1 specimen	2.00	1.75	1.50
9. Collection of buttons, mounted on card 10" x 12"	2.00	1.75	1.50
10. Artificial Corsage, handmade	2.00	1.75	1.50
11. Hobby collection, mounted on full sheet of bristol board	2.00	1.75	1.50

WOMEN'S INSTITUTE DISPLAY

Directors—Mrs. Norman Hyslop, Mrs. Wilson Douglas and Mrs. Ross Howley.

This display, to be exhibited at the 1966 Caledonia Fair, is open to any Women's Institute Branch.

Judge—Mrs. Velda Dickenson, Mt. Hope.

CLASS—40

"AN AFTER SKATING PARTY"

- 1—BEST ARRANGEMENT OF DISPLAY
- 2—KNITTED SET—Hat, Mitts and Dickie (turtleneck)
- 3—1 PAIR SLIPPERS (handmade)
- 4—HOSTESS APRON
- 5—TABLE CENTRE (eatable)
- 6—WHITE LAYER CAKE (decorated)
- 7—PLATE OF SANDWICHES (3 varieties)

Each Display will be allotted a space five feet long, having a table surface only eleven inches wide but including a twenty inch high sloped riser immediately back of the flat surface.

Each group must have ready a card 12 inches by 18 inches naming the Institute Branch, to be attached to the exhibit after the judging is completed.

No membership is required and no entry fee will be charged.

The prizes are 1st. \$10.00; 2nd. \$9.00; and \$8.00 to all other entries.

We particularly ask you to make your entry early so that adequate display space may be arranged in our Exhibition Hall.

The deadline for entries in the Women's Institute Display is September 1st, 1966, however we particularly urge you to make your entry earlier.

The Judge's score will be forwarded with the prize money, but the score will also be available, the day the Displays are judged, from any of the three Directors in charge.

These displays must be arranged in our Exhibition Hall by 12 o'clock noon on Thursday, September 29th and must be removed promptly at 9.00 P.M. on Saturday, October 1st.

Institutes must arrange to be on hand at that time to remove their display.

SCHOOL EXHIBIT

Directors—Mrs. Geo. Berry, Mrs. Lewis Keefer, Mrs. John H. Nelles, Mrs. Robt. Thompson and Mrs. Glen Howley.

GENERAL INFORMATION

The teacher must certify that each exhibit was made in connection with the school and must have been done since last year's Fair.

Only 2 entries will be allowed in any one section by any grade or class.

Pupil's name and school section must not appear on the exhibit. School entry tags, to be filled in by the Teacher and tied or clipped to the exhibit are available at any time from the Society Secretary, Reg. M. Hudspeth, Caledonia. Please advise the Secretary well in advance of the Fair dates, of the approximate number required for your school and these will be promptly forwarded. In fairness to both Exhibitors and Judge these entry tags will keep the pupil's name, school section and teacher's name concealed until the judging is completed.

Teachers may forward entries to the Secretary's Office on the Fair Grounds from 4.00 to 6.00 p.m. on Tuesday, September 27th and out of town schools may forward entries to the Secretary by bus or otherwise before that date and they will be properly displayed by the Directors in charge. However, teachers or individual pupils must be responsible for collecting their exhibits at the close of the Fair which is 9 p.m. on Saturday, October 1st.

School entry tags are to be used on School Exhibit entries only. All entries for the Junior Department, Children's Pets, etc. must be sent to the Society Secretary.

RULES AND REGULATIONS

Printing and Writing for Grades 1-4 inclusive to be done with pencil.

Writing for Grades 5-8 inclusive to be done in regular blue-black ink.

Printing for Grade 1 to be done on Grade 1 printing paper.

Printing or Writing for Grades 2-6 inclusive to be done on foolscap.

Writing for Grades 7 and 8 to be done on unlined paper approximately 8½" x 11".

Writing **NOT** to be mounted.

All Art entries are to be mounted on standard 18" x 24" construction paper.

PRIZES for Sections 1-24 Inclusive are—

1st, \$1.25; 2nd, \$1.00; 3rd, .75; 4th, .60; 5th, .40.

N.B.—Only two entries will be allowed in any one section by any Grade or Class.

JUDGES — Mrs. Nelson Morrison, Caledonia and Mrs. Jack Aikman, Hamilton.

GRADE 1

Sec.

1. PRINTING—

SCHOOL IS OVER

School is over,
Oh, what fun!
Lessons finished,
Play begun.
Who'll run fastest,
You or I?
Who'll laugh loudest?
Let us try.

2. ART—Crayon drawing on 12" x 18" paper—"My Summer Holiday", mounted on 18" x 24" construction paper.
3. SOCIAL STUDIES—Free expression in crayon or tempera paint on 12" x 18" paper—"A Visit To The Dentist", mounted on 18" x 24" construction paper.

GRADE 2

4. PRINTING—"My Best Friend" from Reader—"Magic and Make-Believe", page 164.
5. ART—"What I Like To Do On A Summer Day"—Free expression in tempera paint, on 12" x 18" paper, mounted on 18" x 24" construction paper.
6. SOCIAL STUDIES—Free expression with cut paper of—"A Visit to a Drug Store" or "A Visit to a Shoe Store", on 12" x 18" paper, mounted on 18" x 24" construction paper.

GRADE 3

7. WRITING—"A Treasurer" by John McInnes, page 9, "Treats and Treasures".
8. ART—"Moon Fantasies". What man may discover on the moon. Free expression using choice of media on 12" x 18" paper, mounted on 18" x 24" construction paper.
9. SOCIAL STUDIES—"Children At Work Or Play In Another Land." Printed title. Poster on size 12" x 18", mounted on 18" x 24" paper.

GRADE 4

10. WRITING—A Science note that they have written from their notebook.

11. ART—Paper-cutting on “My Trip to the Moon”, on 12” x 18” paper, mounted on 18” x 24” construction paper.
12. SOCIAL STUDIES—Illustrated “Life in Mexico, England or Iceland”. Poster on 12” x 18” paper, mounted on 18” x 24” construction paper.

GRADE 5

13. WRITING—“Canada”, page 348, “Under the North Star”.
14. ART—Finger-painting of a floral arrangement on finger-painting paper 12½” x 19”, mounted on 18” x 24” construction paper.
15. SCIENCE—A booklet 8½” x 11”—“The Solar System”.

GRADE 6

16. WRITING—A Composition written by the pupil during the year—at least one-half page of paper—material not to be judged—just writing.
17. ART—“Under the Sea”—12” x 18” paper—Tempera paint, mounted on 18” x 24” construction paper.
18. SOCIAL STUDIES—A poster 18” x 24”, depicting an important current event of 1966.

GRADE 7

19. WRITING—“Barter” by Sara Teasdale, page 148, “High Flight”, on un-lined paper.
20. ART—“A Canadian Sport Scene”, on 12” x 18” paper, medium tempera, mounted on 18” x 24” construction paper.
21. GEOGRAPHY—“Canadians at work at various industries”. A poster on 18” x 24” paper, not mounted, using choice of media.

GRADE 8

22. WRITING—On un-lined paper, a composition pupil has done throughout the year of his own choosing—at least one-half page of paper covered. Thought of paragraph not to be judged, just writing.
23. ART—A scene depicting life in Canada in 1867 on 12” x 18” paper. Medium—tempera, mounted on 18” x 24” construction paper.
24. HISTORY—An illustrated booklet to show early settlement in the Southern United States, size 8½” x 11”. Headings to include Agriculture, Social Customs, Plantations and the Slave-Trade.

SPECIAL BY THE CALEDONIA LEGION**PROJECT — GRADE 8**

25. A 3-dimensional map of Haldimand County, 4 ft. x 30 inches with a base of plaster of Paris, salt and flour or asbestos, showing industrial features and any other points of interest in the county.
PRIZES—\$5.00; \$4.00; \$3.00; \$2.00; \$1.00.

SPECIAL BY CALEDONIA W.C.T.U.

26. Temperance Poster 14” x 22” on either white or coloured Bristol Board, drawn upright, not mounted, by a Grade 7 pupil.
27. Temperance Poster 14” x 22” on either white or coloured Bristol Board, drawn upright, not mounted, by a Grade 8 pupil.
Prizes—\$1.50; \$1.25; \$1.00; 75c; 50c.

SPECIAL BY THE CALEDONIA HUNTERS AND ANGLERS

28. A Free Expression Poster, 12” x 18”, mounted on standard 18” x 24” construction paper, by a Grade 7 or 8 pupil on any one of the following topics:
“Preservation of Wild Life”.
“Farmer Hunter Relations”.
“Water Pollution”.
“Forest Fire Safety”.
PRIZES—\$5.00; \$4.00; \$3.00; \$2.00; \$1.00.

SPECIAL BY MR. AND MRS. WM. RUMBLES**Open to Grades 6, 7 and 8**

29. A Coloured Picture of any two farm animals, such as a mare and colt; cow and calf; sheep and lamb, with a suitable background. Choice of media. Drawn on 12” x 18” paper and mounted on 18” x 24” Construction Paper.
PRIZES are 1st, \$3.00; 2nd, \$2.50; 3rd, \$2.00; 4th, \$1.50 and 5th, \$1.00.

HALDIMAND



4-H



and

Junior Farmer

SPECIAL AWARDS BY McMASTER DRILLING CO. LTD., CALEDONIA

Five sizeable Cash Prizes will be awarded to the top 4-H or Junior Farmer Exhibitors obtaining the greatest number of points in the Junior Department (Class 43). Winners must show in both livestock and Exhibition Hall classes.

\$75.00 in Cash has been donated by McMaster Drilling Co. Ltd., Caledonia.

Prizes are: 1st, \$25.00; 2nd, \$20.00; 3rd, \$15.00; 4th, \$10.00; 5th, 5.

Points awarded as follows:

(A) LIVESTOCK CLASSES—

For each entry shown in sections 1-14 3 points
 For each entry placing 1st in their section, 5 additional pts.
 For each entry placing 2nd in their section, 3 additional pts.
 For each entry placing 3rd in their section, 1 additional pt.

(B) FIELD CROPS, AND HANDICRAFTS—

For each entry shown 2 points
 For each 1st prize received 3 points
 For each 2nd prize received 2 points
 For each 3rd prize received 1 point

NOTE—In the event of a tie, the person receiving the greatest number of individual 1st prize awards in the Livestock Classes will be declared the winner. If the tie is still unbroken the person receiving the greatest number of individual 1st awards in both livestock and Exhibition Hall Classes will be declared the winner.

JUNIOR DEPARTMENT

CHAIRMAN—RONALD McCLUNG

JUNIOR COMMITTEE—K. E. Best, C. B. Holden, Ralph Cherry, Don Forbes, Robert Hagan, Allan Murray, Ross Godfrey, Wm. Weatherston.

CLASS—43

RULES

1. Open to Junior Farmers and Junior Farm Girls 12 to 26 years of age on January 1st, 1966 and living in the County of Haldimand or the Townships of Onondaga, Ancaster, Glanford and Binbrook, except where otherwise specified.
2. No entry fee and no membership will be required.
3. Entries must be made in name of Exhibitor to the Secretary of the Fair on or before September 26th. No entry will be required in Showmanship Sections.
4. Entries in Field Crops and Handicrafts must be on display in the Junior Annex in the Exhibition Hall by 12.00 noon on Thursday, September 29th and remain until 9.00 p.m. on Saturday, October 1st. Livestock to be shown on the day listed.
5. No Livestock Exhibitor will be allowed in the ring without being accompanied by their Entry Card except for Showmanship Classes.
6. All 4-H Livestock and Grain Club Members who participate in the Achievement Day Program at the Fair will be guests of the Society on both Friday and Saturday, September 30th and October 1st. All other Junior Department exhibitors who exhibit three entries or more will likewise be guests of the Society on Friday and Saturday, September 30th and October 1st.

NOTE—Junior Guest Badges will be honoured at any gate, but only until 6 p.m. on Friday, September 30th and Saturday, October 1st.

LIVESTOCK

- (Sections 1 to 6 to be shown on Friday, September 30th)
1. Junior Calf (Holstein) born after Jan. 1, 1966 (Club Calves Barred)
Prizes—\$4.00; \$3.00; \$2.00; \$1.00.
 2. Senior Calf (Holstein) born between July 1, 1965 and Dec. 31, 1965.
(Club Calves Barred)
Prizes—\$4.00; \$3.00; \$2.00; \$1.00.
 3. Yearling Heifer, open to dairy calves that were shown as a 4-H Club Calf in 1965.
Prizes—\$4.00; \$3.00; \$2.00; \$1.00.

4. Group of Two, open to dairy calves that were shown as 4-H Club Calves in 1965 and 1966.
Prizes—\$6.00; \$5.00; \$4.00; \$3.00.
5. Showmanship of Calf—Junior Section.
Open to first year Club Members and those who have never competed in a Showmanship Class prior to 1966.
Prizes—\$5.00; \$4.00; \$3.00; 6 prizes of \$2.00 each and 6 prizes of \$1.00 each.
6. Showmanship of Calf—Senior Section.
Open to those who have shown calves in a Showmanship Class previous to 1966.
Prizes—\$5.00; \$4.00; \$3.00; 6 prizes of \$2.00 each and 6 prizes of \$1.00 each.

**Program for Showing the Above Sections Friday Afternoon,
September 30th**

2.00 p.m.	Section 1
2.10 p.m.	Section 2
2.20 p.m.	Section 3
2.30 p.m.	Section 4
2.40 p.m.	Section 5
3.00 p.m.	Section 6

Sections 7-14 to be shown on Saturday, October 1st.

7. Junior Calf (Dairy Type including Dual Purpose) born after January 1st, 1966. (Club Calves Barred).
Prizes—\$4.00; \$3.00; \$2.00; \$1.00.
8. Senior Calf (Dairy Type including Dual Purpose) born between July 1, 1965 and December 31, 1965. (Club Calves Barred).
Prizes—\$4.00; \$3.00; \$2.00; \$1.00.
9. Junior Calf (Beef Type) born after January 1st, 1966. (Club Calves Barred).
Prizes—\$4.00; \$3.00; \$2.00; \$1.00.
10. Senior Calf (Beef Type) born between July 1st, 1965 and December 31, 1965. (Club Calves Barred).
Prizes—\$4.00; \$3.00; \$2.00; \$1.00.
11. Yearling Heifer (Dairy Type including Dual Purpose) open to Calves that were shown as a 4-H Club Calf in 1965.
Prizes—\$4.00; \$3.00; \$2.00; \$1.00.
12. Group of Two (Dairy Type including Dual Purpose) open to calves that were shown as 4-H Club Calves in 1965 and 1966.
Prizes—\$6.00; \$5.00; \$4.00; \$3.00.
13. Showmanship of Dairy Calf including Dual Purpose. (Calves shown in Section 5 or Section 6 are barred). Prizes \$5.00; \$4.00; \$3.00; 6 prizes of \$2.00 each and 6 prizes of \$1.00 each.

14. Showmanship of Beef Calf.
Prizes—\$5.00; \$4.00; \$3.00; 6 prizes of \$2.00 each and 6 prizes of \$1.00 each.

Please Note—It will not be necessary to make an entry for any of the Showmanship Sections, however, entries in all other sections of Class 43 must be made to the Society Secretary.

All Calves in the Showmanship Sections must have been born after July 1, 1965.

All 4-H Calf Club Members are to assemble at 4:15 p.m. each day for the Livestock Parade.

**Program for Showing the Above Sections Saturday Afternoon
October 1st**

2.00 p.m.	Section 7
2.10 p.m.	Section 8
2.20 p.m.	Section 9
2.30 p.m.	Section 10
2.40 p.m.	Section 11
2.50 p.m.	Section 12
3.00 p.m.	Section 13
3.15 p.m.	Section 14

FIELD CROPS

All grain entries to be exhibited in uniform containers to be supplied by the Society.

Sec.		1st	2nd	3rd	4th
15.	Fall Wheat—1 Peck	1.50	1.00	1.00	.50
16.	Oats—1 Peck Rodney	1.50	1.00	1.00	.50
17.	Oats—1 Peck A.O.V.	1.50	1.00	1.00	.50
18.	Barley—1 Peck	1.50	1.00	1.00	.50
19.	Sheaf of Fall Wheat, 5" at Centreband	4.00	3.00	2.00	1.00
20.	Sheaf of Oats, 5" at Centreband	4.00	3.00	2.00	1.00
21.	Sheaf of Barley, 5" at Centreband	4.00	3.00	2.00	1.00
22.	Corn—5 ears	1.50	1.00	1.00	.50
23.	Sheaf of Corn—5 stalks	2.00	1.50	1.50	1.00
24.	Collection of 4 kinds of vegetables (3 of each). Arrangement and display to count	3.00	2.50	2.00	1.00
25.	Bale, 1st Cutting Hay	3.00	2.00	1.50	1.00

**(All Sheaves, except corn, to be mounted on a stand)
Poly Bags will be supplied for the above Seed**

HANDICRAFTS

Articles in Handicrafts must not have been Exhibited at a previous Caledonia Fair.

Handicrafts are open to any boy or girl, rural or urban, between the ages of 12 and 26.

26. Useful and decorative Wooden Article	2.00	1.50	1.00	.50
27. Gate Sign (Home Constructed)	3.00	2.00	1.00	1.00
28. Rope Halter (Approx. ½" Rope)	2.00	1.50	1.00	.50
29. Livestock Show Box	3.00	2.00	1.00	1.00
30. Collection of 4 Snapshots, mounted, denoting 4-H or Junior Farmer work	2.00	1.50	1.00	.50
31. Collection of 10 or more Forage Species, mounted and named	2.00	1.50	1.00	.50
32. Best Model (aeroplane, car, boat, etc.)	2.00	1.50	1.00	.50
33. An article or articles representing a Hobby of the Exhibitor	2.00	1.50	1.00	.50

JUNIOR GIRLS' DEPARTMENT

Directors—Mrs. Clarke Smith, Mrs. Robert Holt, Jr.

Open to any Junior Girl 12 to 26 years of age on October 1st, 1966 who lives in the area served by the Caledonia Fair.

All exhibits in this Class must be placed in the Exhibition Hall by 12 o'clock noon on Thursday, September 29th and remain until 9 p.m. on Saturday, October 1st.

No entry fee and no membership will be required.

THE FRANK YOUNG MEMORIAL TROPHY

An attractive Trophy, suitably engraved, will be awarded the Exhibitor winning the most points in Class 44, Junior Girls' Department.

1st Prize, 4 Points; 2nd Prize, 3 Points; 3rd Prize, 2 Points; 4th Prize, 1 Point.

Judge — Mrs. Jas. Felker, York

CLASS—44

Sec.		1st	2nd	3rd	4th
1.	Whole Wheat Muffins (5)	1.00	.75	.50	.25
2.	Hermits (7)	1.00	.75	.50	.25
3.	Tea Biscuits (5, plain)	1.00	.75	.50	.25
4.	Lemon Tarts (5)	1.00	.75	.50	.25
5.	Chocolate Cake, decorated for Hallowe'en	1.50	1.00	.75	.50
6.	Plate of party sandwiches—(12) 4 varieties	1.50	1.00	.75	.50

7. Maple Cream Candy—small suitable dish	1.00	.75	.50	.25
8. Tomato & Spaghetti—individual serving	1.00	.75	.50	.25
9. Fresh relish plate (to serve four)	1.50	1.00	.75	.50
10. Cherry lattice pie	1.50	1.00	.75	.50
11. Hat, purse and scarf	3.00	2.50	2.00	1.50
12. Cotton pyjamas	2.00	1.50	1.00	.75
13. Apron (fancy)	1.50	1.00	.75	.50
14. Casual Cotton Dress	3.00	2.50	2.00	1.50
15. Cotton Skirt	1.50	1.00	.75	.50
16. Wool Skirt	2.00	1.50	1.00	.75
17. Christmas Stocking	1.50	1.00	.75	.50
18. Nosegay (flowers)	1.00	.75	.50	.25
19. Decorated shoe box of treats for a shut-in teenager, 4' x 6' x 12"	3.00	2.50	2.00	1.50
20. Basket of Mixed Flowers	1.00	.75	.50	.25
21. A Collection of Vegetables on a tray not to exceed 20"	3.00	2.50	2.00	1.00

OPEN TO GIRLS 15 YEARS AND UNDER

22. Johnny Cake	1.50	1.00	.75	.50
23. Oatmeal Drop Cookies (7)	1.00	.75	.50	.25
24. Scarf	1.00	.75	.50	.25
25. Apron (plain)	1.00	.75	.50	.25
26. Lunch Box (Girl 6)	1.50	1.00	.75	.50
27. Small Decorated Pumpkin	1.50	1.00	.75	.50
28. Bowl of Petunias	1.00	.75	.50	.25

SPECIAL JUNIOR EDUCATIONAL CLASSES

The following classes come under the regulations of the Dominion Department of Agriculture, Class B. Fairs Policy.

Committee in charge:

J. H. Cochran, representing Dominion Department of Agriculture; A. G. Bennett and K. E. Best, representing Ontario Department of Agriculture; Miss Jean Scott, representing the Women's Institute Branch and Gilbert Douglas and Reg M. Hudspeth, representing the Caledonia Agricultural Society.

BOYS' AND GIRLS' PROJECT CLUB EXHIBITS

1. Open to 1966 Livestock, Cash Crop, Grain, Forestry and Tractor or Maintenance Clubs in Haldimand, Wentworth, Brant and Norfolk Counties.

2. The Exhibit must feature Farm Safety or have some definite relationship to the work of the respective club.

3. Clubs will be restricted to entry in only one Class A and one Class B Fair in any one year.

4. Entries shall be made to Reg. M. Hudspeth, Secretary, Caledonia Agricultural Society on or before Monday, September 26th, 1966. Please use the official Entry Form.
5. No entry fee will be charged in this section.
6. Exhibits must be placed in the Junior Section at the Caledonia Fair by 12 noon on Thursday, and remain until 9.00 p.m. Saturday. Table space 2 feet 6 inches by 4 feet will be available.
7. Club name shall be printed on a card 16" x 28".
8. Exhibits shall be judged by score card on the following basis:

Score Card

Attracts Attention	20
Effective Title	10
Suitable Subject	10
Holds Interest	10
Conveys Message	30
General Appearance	10
Workmanship	10

Total	100
-------	-----

Prizes

1st, \$15.00; 2nd, \$13.00; 3rd, \$11.00; 4th, \$10.00; 5th, \$9.00; 6th, \$8.00; 7th, \$7.00; 8th, \$6.00 and \$5.00 to each other Club exhibiting.

JUNIOR CLUB EXHIBITS**ASSISTANCE FOR TRAVELLING EXPENSES**

In order to assist with the travelling expenses of Clubs exhibiting in either the Junior Homemaking Club or Project Club Exhibits Sections, the following payments will be made:

Up to 15 Miles from Caledonia	\$3.00
Over 15 Miles from Caledonia	\$5.00

In order to qualify for either of the above payments, mileage must be stated on Entry Form at time of making entry.

4-H HOMEMAKING CLUB EXHIBITS**RULES**

1. Open to 1966 Homemaking Clubs in Haldimand, Brant, Wentworth and Norfolk Counties who have placed an exhibit at their 1966 Achievement Day.
2. Clubs will be restricted to entry in only one Class A and one Class B Fair in any one year.
3. Clubs will enter only **ONE** exhibit.
4. Entries will be made to Mr. Reg. Hudspeth on or before September 7th, 1966.

5. No entry fee is required.
6. Exhibits must be placed by 12.00 noon on Thursday, September 29th and remain until 9.00 p.m. Saturday, October 1st. They may be placed Wednesday night, September 28th. Table space 3 feet deep by 4 feet wide will be available.
7. Club members should set the exhibit up themselves. The name of the Club and topic of the exhibit should be printed on the poster.
8. Exhibits may be made on the following projects:
 - A. NORFOLK—
 1. Cotton Accessories for the Bedroom
 2. Meat in the Menu
 - B. BRANT—
 1. The Cereal Shelf
 2. Accent on Accessories
 - C. WENTWORTH—
 1. The Cereal Shelf
 2. Accent on Accessories
 - D. HALDIMAND—
 1. Working with Wool
 2. Meat in the Menu
9. Equal awards of \$10.00 will be given to each creditable exhibit

HALDIMAND COUNTY BOYS' AND GIRLS' 4-H AGRICULTURAL CLUBS

Under the Supervision of

Haldimand 4-H Club Leaders' Association
President—Roy Hedley

Ontario Department of Agriculture

K. E. Best, Ag. Representative, C. B. Holden, Asst. Ag. Rep.

GENERAL REGULATIONS FOR ALL 4-H CLUBS

1. All general rules of the 1966 Club Policies will apply.
2. Competition open only to regularly enrolled members in 1966 Haldimand 4-H Clubs.
3. Judges' decision to be final.
4. No entry fee will be charged.

4-H CALF CLUB SECTION

Caledonia 4-H Dairy Calf Club:

President—Robert Wickett, R. R. 3, Caledonia; Vice-Pres.

—Bob Young, R. R. 1, Caledonia; Secretary—Lynn Godfrey, R. R. 1, Caledonia.

Club Leaders—Russell Smith, R. R. 1, Caledonia; Gordon McMorran, R. R. 3, Caledonia; Dennis Stoneman, R. R. 1, Caledonia.

Sponsored by the Caledonia Lions Club and the Provincial and Federal Departments of Agriculture.

Cayuga 4-H Dairy Calf Club:

President—Bill Topp, R. R. 1, Canfield; Vice-Pres.—Bonnie Jude, R. R. 4, Cayuga; Secretary, Sally Coulter, R. R. 1, Canfield.

Club Leaders—Wm. T. Oster, R. R. 1, Cayuga; Fred Topp, R. R. 1, Canfield.

Sponsored by the Cayuga Rotary Club and the Provincial and Federal Departments of Agriculture.

Cheapside 4-H Dairy Calf Club:

President—Sharon Banfield, R. R. 2, Nanticoke; Vice-Pres.—Gayle Bassindale, R. R. 1, Nanticoke; Secretary—Anne Doughty, R. R. 2, Nanticoke.

Club Leader—Wm. T. Saunders, R. R. 1, Nanticoke.

Sponsored by the Norfolk Farmers' Co-operative and the Provincial and Federal Departments of Agriculture.

Dunnville 4-H Dairy Calf Club:

President—Jean VanKuren, R.R. 1, Dunnville; Vice-Pres.—Ken Hoover, R. R. 1, Dunnville; Secretary—Pam Miller, R. R. 1, Dunnville.

Club Leaders—Max Ricker, R. R. 1, Dunnville; Grant Richardson, R. R. 4, Dunnville.

Sponsored by the Dunnville Lions Club, and the Provincial and Federal Departments of Agriculture.

Hagersville 4-H Dairy Calf Club:

President—Dale Bilton, R. R. 5, Hagersville; Vice-Pres.—Lucille Gowan, R. R. 4, Hagersville; Secretary—Bryan Smith, R. R. 2, Hagersville.

Club Leaders—Ralph Cherry, R. R. 5, Hagersville.

Sponsored by the Hagersville Lions Club and the Provincial and Federal Departments of Agriculture.

Jarvis 4-H Dairy Calf Club:

President—Marie Slaght, R. R. 1, Jarvis; Vice-Pres.—Larry Vokes, R. R. 1, Jarvis; Secretary—Charles Montague, R. R. 1, Jarvis.

Club Leaders—Keith Stallwood, R. R.1, Jarvis; Donald Duxbury, R. R. 4, Jarvis.

Sponsored by the Jarvis Lions Club, and the Provincial and Federal Departments of Agriculture.

Rainham 4-H Dairy Calf Club:

President—Lyle Hoover, R. R. 1, Selkirk; Vice-Pres.—Mildred Fair, R. R. 1, Fisherville; Secretary—Evelyn Fair, R. R. 1, Fisherville.

Club Leaders—Dr. T. W. Clarke; Fisherville; Bill Hurkmans R. R. 1, Fisherville.

Sponsored by the Fisherville Lions Club and the Provincial and Federal Departments of Agriculture.

Oneida 4-H Dairy Calf Club:

President—Marie Reid, R. R. 3, Hagersville; Vice-Pres.—Bob Hewson, R. R. 3, Hagersville; Secretary—Ann VanderMarel, R. R. 3, Hagersville.

Club Leaders—Donald Richards, R. R. 3, Caledonia; Mr. and Mrs. Keith Reid, R. R. 3, Hagersville.

Sponsored by the Clanbrassil Couples Club and the Provincial and Federal Departments of Agriculture.

Haldimand 4-H Baby Beef Calf Club:

President—Jeffrey Turnbull, R. R. 1, Canfield; Vice-Pres.—Brian Snyder, R. R. 4, Hagersville; Secretary—Richard Turnbull, R. R. 1, Canfield.

Club Leaders—Ron McClung, R. R. 1, Caledonia, Roy Hedley, R. R. 2, Canfield.

Sponsored by the Caledonia Agricultural Society and the Provincial and Federal Departments of Agriculture.

NOTE: Calves will be shown according to breed and class.

HOLSTEIN CALVES will be shown on FRIDAY, SEPTEMBER 30. Calves must be on the Fair Grounds not later than 9.00 a.m. on Friday

JERSEY, AYRSHIRE, GUERNSEY, DUAL PURPOSE SHORT-HORN and BABY BEEF CALVES will be shown on SATURDAY, OCTOBER 1st. Calves must be on the Fair Grounds not later than 9.00 a.m. on Saturday

BASIS OF AWARDS

200 points for award on Calf at Achievement Day.
200 points for Monthly Reports.
200 points for Examination based on the club project.
100 points for Showmanship.
100 points for attendance at club meetings.
100 points for care and feeding methods.
100 points for Judging Competition.

1,000 TOTAL

SWINE CLUB SECTION**Haldimand County 4-H Swine Club:**

President—Walter Coulter, R. R. 1, Canfield; Vice-Pres.—Richard Turnbull, R. R. 1, Canfield; Secretary—Bill Topp, R. R. 1, Canfield.

Club Leaders—Leslie Fess, R. R. 4, Jarvis; Elmer Coulter, R. R. 1, Canfield.

Sponsored by the Haldimand Hog Producers' Association and the Provincial and Federal Departments of Agriculture

NOTE—Exhibits must be on the Fair Grounds not later than 9.00 a.m. on SATURDAY, OCTOBER 1st.

BASIS OF AWARDS

200 points for award on pigs at Achievement Day.
 200 points for Monthly Reports.
 200 points for Examination based on the club project.
 100 points for Showmanship.
 100 points for Attendance at Club Meetings.
 100 points for Care and Feeding Methods.
 100 points for Judging Competition.

1,000 TOTAL

SHEEP CLUB SECTION**Haldimand County 4-H Sheep Club:**

President—Lucille Gowan, R. R. 4, Hagersville; Vice-Pres.—Robert Gee, R. R. 1, Selkirk; Secretary—Bonnie Jude, R. R. 4, Cayuga.

Club Leader—Andrew Dashner, R. R. 2, Fisherville.
 Sponsored by the Caledonia Agricultural Society and the Provincial and Federal Departments of Agriculture.

NOTE—Exhibits must be on the Fair Grounds not later than 9.00 a.m. on SATURDAY, OCTOBER 1st.

BASIS OF AWARDS

200 points for award on exhibit at Achievement Day.
 200 points for Project Reports.
 200 points for Examination based on the club project.
 100 points for Showmanship.
 100 points for Attendance at Club Meetings.
 100 points for Care and Feeding Methods.
 100 points for Judging Competition.

1,000 TOTAL

— PROGRAMME FOR SHOWING —

FRIDAY, SEPTEMBER 30th, 1966

Classifications for showing Holstein Calves.

SECTION I—Junior members (1st and 2nd year) with junior calves.

SECTION II—Senior members with junior calves.

SECTION III—All members with senior calves.

9.00 a.m.—All Livestock to be on grounds.

9.45 a.m.—Class I—Members in Section I from Caledonia, Cayuga and Dunnville.

10.15 a.m.—Class II—Members in Section I from Rainham, Cheapside, Jarvis, Hagersville and Oneida.

10.45 a.m.—Class III—Members in Section II from all clubs.

11.15 a.m.—Grand Champion and Reserve Junior Holstein.
 Class IV—Members in Section III from Caledonia and Cayuga.

11.45 a.m.—Class V—Members in Section III from Dunnville, Rainham, Cheapside, Jarvis, Hagersville and Oneida.

12.15 p.m.—Grand Champion and Reserve Senior Holstein.
 Grand Champion and Reserve Holstein Showman.

SATURDAY, OCTOBER 1st, 1966

9.00 a.m.—All Livestock to be on grounds.

10.00 a.m.—Ring 1—Class VI—Jerseys (all clubs).
 Ring 2—Class X—Senior Beef Heifers.

10.20 a.m.—Ring 1—Class VII—Guernseys (all Clubs).
 Ring 2—Class XI—Junior Beef Heifers.

10.40 a.m.—Ring 1—Class VIII—Dual Purpose (all Clubs).
 Ring 2—Class XII—Beef Steers.

11.00 a.m.—Ring 1—Class IX—Ayrshires (all clubs).
 Ring 2—Class XIII—Sheep.

11.30 a.m.—Ring 1—Grand Champion and Reserve Mixed Dairy Showman.
 Ring 2—Class XIV—Swine.

12.00 a.m.—Grand Champion and Reserve Livestock Showman.
 Those eligible to compete in this class include the Grand Champion and Reserve Holstein, Mixed Dairy, Beef, Swine and Sheep Showmen.

GRAIN CLUB SECTION**Caledonia 4-H Oat Club:**

President—Dennis Farrell, R. R. 3, Caledonia; Vice-Pres.—Bruce Smith, R. R. 3, Caledonia; Secretary—Donald Farrell, R. R. 3, Caledonia.

Club Leader—Wm. Weatherston, R. R. 2, Caledonia.

Sponsored by the Haldimand Soil and Crop Improvement Association and the Provincial and Federal Departments of Agriculture.

Caledonia 4-H Corn Club:

President—Bob Wickett, R. R. 3, Caledonia; Vice-Pres.—Bruce Smith, R. R. 3, Caledonia; Secretary—Brian Snyder, R. R. 4, Hagersville.

Club Leader—Ross Godfrey, R. R. 1, Caledonia.

Sponsored by the Haldimand Soil and Crop Improvement Association and the Provincial and Federal Departments of Agriculture.

NOTE—Corn Club Members are required to exhibit six ears of corn at the Achievement Day.

Oat Club members are required to exhibit one peck of oats and a sheaf of grain at Achievement Day.

Entries must be on display in the Exhibition Hall by 12.00 noon on **THURSDAY, SEPTEMBER 29th.**

BASIS OF AWARDS

- 200 points for field score.
- 200 points for field notes and financial statement.
- 200 points for exhibit on Achievement Day.
- 100 points for judging competition.
- 200 points for questions based on club work, cultural practices, etc.
- 100 points for attendance at meetings.

1,000 TOTAL

PRIZES

Prize money in all clubs will be distributed in accordance with the "Basis of Awards" point system. Each sponsoring group, i.e., the local sponsors, the Provincial Department of Agriculture, and the Canada Department of Agriculture, contributes one-third of the prize money.

SPECIAL PRIZES**Canadian Imperial Bank of Commerce Special:**

A Bulova Watch donated by the Canadian Imperial Bank of Commerce in Caledonia, will be awarded to the person securing the highest number of points in this year's calf club project and who has successfully completed a calf club project in 1964 and 1965.

McClung Showmanship Award:

Will be awarded to the Grand Champion 4-H Livestock Showman at Caledonia Fair.

Co-Op Life Trophy:

Will be awarded to the person with the highest number of points in the Holstein Calf Club project. This trophy is made available by Mr. Robert Young, C.I.A. Representative.

Brenzil Trophy:

Will be awarded by the Brenzil Construction Company Limited, to the member securing the highest number of points in the Mixed Dairy project.

Hamilton District Cattle Breeding Association Special:

The Association will award a cash prize to every calf club member completing their project in 1966. In addition special prizes will be awarded for the best calves in each club sired by bulls from the Hamilton Unit.

Haldimand Farmers' Co-Operative—Championship Award:

The Haldimand Farmers' Co-operative will award a cash prize of \$8.00 and \$6.00 respectively to the Champion and Reserve Champion in each class of 4-H livestock which is shown at Caledonia.

Haldimand Farmers' Co-Operative—Oat Club Award

Will be presented to the 4-H member with the highest aggregate score in 4-H Oat Club in Haldimand County in 1966.

W. J. Heaslip & Sons Trophy

Will be awarded to the 4-H member scoring the highest number of points in the 4-H Hybrid Corn Club in Haldimand County in 1966.

Haldimand Hog Producers' Trophy:

Will be awarded to the 4-H member scoring the highest number of points in the 4-H Swine Club in 1966.

SPECIAL TO LIVESTOCK CLUB MEMBERS

By special arrangement a free meal ticket (good only on date of issue) will be given to each Livestock Club member participating in the Achievement Day Program at the Fair on Friday September 30th, or Saturday, October 1st.

THE DIRECTORS AND MANAGEMENT OF THE CALEDONIA
AGRICULTURAL SOCIETY

extend sincere thanks to all its supporters. A list of Contributors in cash and goods appears in this Prize List. They are all helping the Caledonia Fair. In return they deserve your patronage—
Give them all the business you can—

LIST OF CONTRIBUTORS

CASH DONATIONS

County of Haldimand	\$750.00
Town of Caledonia	250.00
Oneida Township	200.00
Onondaga Township	175.00
Seneca Township	200.00
North Cayuga Township	35.00
Caledonia Public School Board	25.00
Oneida Township School Area Board	20.00
Seneca Township School Area Board	15.00
Caledonia Hunters and Anglers	15.00
Canadian Legion, Caledonia Branch	15.00
Caledonia Men's Club	15.00
Caledonia W.C.T.U.	10.00
Blackheath W.I.	10.00
McMaster Drilling Co. Ltd., Caledonia	75.00
Hon. Jas. N. Allan, M.L.A., Haldimand-Norfolk	10.00
Haldimand Hog Producers' Association	50.00
Haldimand Beef Cattle Breeders' Association	50.00
Hamilton Milk Producers' Association	40.00
The Hamilton Hunt	100.00
The Toronto Star	10.00
The Hamilton Spectator	25.00
Mr. and Mrs. Wm. Rumbles, Caledonia	10.00

—DONATIONS IN GOODS—

Name	Value
Bell and Sons Canada Ltd.—Stock Food	\$46.50
Burlington Steel Co. Ltd., Hamilton— Burlington U-Bar Fence Posts	10.00
Canadian Imperial Bank of Commerce, Caledonia— Bulova Wrist Watch	40.00
Canadian Imperial Bank of Commerce, Caledonia Silver Rose Bowl	18.00
Canadian Imperial Bank of Commerce, Hagersville— Silver Rose Bowl	18.00
Canadian Imperial Bank of Commerce, Mt. Hope— Silver Rose Bowl	18.00
T. Eaton Co. Ltd., Toronto, Silver Tray	30.00
International Stock Food Co., Toronto— 100 lbs. International Cattle Special	20.00
Galt Chemical Products Ltd.— 50 lb. bag Cattle Conditioner	10.00
Lundy Fence Co. Ltd., Toronto, merchandise	7.50
Simpson-Sears Ltd., Toronto, Silverware	18.00
Robt. F. Thompson, Caledonia—Heavy Horse Trophy	16.00
Essex Packers, Hamilton—Steer Trophy	16.00
Gilbert Douglas, Caledonia, Pony Trophy	16.00
Norman Hyslop, Caledonia, Lady Driver Trophy	16.00
Reg. M. Hudspeth, Caledonia—Oat King Trophy	16.00
Mrs. Pat Young, Caledonia— The Frank Young Memorial Trophy	16.00
Ont. Belgian Horse Assoc., Trophy	15.00





