

**COME TO OUR
113th CALEDONIA FAIR**

**Thursday, Sept. 26th to
Sunday, Sept. 29th, 1985**



**at the Caledonia Fairgrounds
on Highway 54**

In Memoriam

1985

Mr. Lewis Keefer

Mrs. Cameron Wickett

Mrs. Ross Howley



DON DOUGLAS
President
Tel. 765-6222



EMERSON W. PEART
Secretary-Treasurer
Tel. 772-5250 Res.
765-6861 Office



President of Lady Directors
MRS. LEWIS HUSSACK
Tel. 765-2162



Sec. - Treas. of Lady Directors
MRS. AL McEACHERN
Tel. 765-4711

PRESIDENT'S MESSAGE for 1985

Hello Fair Friends

It is indeed an honour and a privilege to serve as the president of this fine organization for the upcoming two years. As the fourth generation of the Douglas family to serve in this capacity, it surely must prove that fair activities really do get into your blood and with such solid groundwork laid by our hardworking predecessors may we continue to promote, support and extend many aspects of rural and urban life.

With the 113th annual Caledonia Fall Fair rapidly approaching everyone connected with the agricultural society is already gearing up to bring exhibitors and spectators together in one of the most pictureque showplaces in Ontario. Our setting along the "Lazy Grand", our exhibit hall, which is second to none in the province, our livestock and machinery displays, our harness horse races and the Conklin Shows midway make the dates September 26 - 29 a must for all fairgoers.

At this time I would like to extend my thanks for the efforts and support of my Officers and Directors - both Mens and Ladies Divisions - in improving the facilities and enlarging the agricultural scope for all fair participants. I would also like to extend a warm and friendly invitation to everyone, both young and young at heart, to enjoy our hospitality and good times during the last weekend in September.

DON DOUGLAS,
President Caledonia,
Agricultural Society

PAST PRESIDENTS OF CALEDONIA FAIR

Hugh Stewart	1873 - 74
David Young	1875 - 78
James Madigan	1879 - 80
Matthew Richardson	1881 - 82
David Young	1883 -
John Thorburn	1884 - 85
Joseph Hudspeth	1886 - 87
George Clark	1888 - 89
W. H. Hull	1890 - 91
Thomas Conboy	1892 - 93
James Urie	1894 - 95
J. Barrington	1896 - 97
N. H. Wickett	1898 - 99
Wm. Petch	1900 - 01
Isaac Weylie	1902 - 03
James Douglas	1904
James Parke	1905 - 06
R. E. Walker	1907 - 09
D. Z. Gibson	1910 - 11
W. W. Hull	1912
W. A. Douglas	1913 - 14
J. W. Richardson	1915 - 16
Wm. Grinyer	1917 - 18
J. W. Old	1919
J. M. Moore	1920
Wm. Doyle	1920 - 21
W. S. Hudspeth	1923 - 24
M. C. Senn	1925
D. Kelly	1926 - 27
Wm. Berry	1928 - 29
J. H. Howden	1930
Joe Martindale	1931 - 32
T. L. Peart	1933 - 35
Allan Anderson	1936 - 37
J. Leslie Old	1938 - 39
Herbert Howden	1940 - 41
Fred Stoneman	1942 - 43
A. J. Cowie	1944
H. J. Anderson	1945
Wilson Douglas	1946
G. B. Martindale	1947
Norman Hyslop	1948
Walter Weylie	1949 - 50

John K. Peart	1951 - 52
Tal Woolley	1953 - 54
Rae Hudspeth	1955 - 56
George Berry	1957 - 58
Robert Thompson	1959 - 60
Ernest Hagan	1961 - 62
Angus Bain	1963 - 64
Gilbert Douglas	1965 - 66
Thomas Hyslop	1967 - 68
Lewis Hussack	1969 - 70
Lewis Keefer	1971 - 72
James McBlain	1973 - 74
Emerson Peart	1975 - 76
J. C. Beattie	1977 - 78
Clarke M. Smith	1979 - 80
Stanley Jerome	1981 - 82
Fred Thompson	1983-84

PAST PRESIDENTS OF LADIES DIVISION

Mrs. W. S. Hudspeth	Many years previous and 1945
Mrs. Norman Hyslop	1946-47
Mrs. J. Leslie Old	1948-49
Mrs. Wilson Douglas	1950-51
Mrs. Ross Howley	1952-53
Mrs. G.B. Martindale	1954-55
Mrs. Lewis Keefer	1956-57
Mrs. Robert Thompson	1958-59
Mrs. John K. Peart	1960-61
Mrs. Mac Stoneman	1962-63
Mrs. R.N. Moore	1964-65
Mrs. Ernest Hagan	1966-67
Mrs. Gilbert Douglas	1968-69
Mrs. J.C. Yule	1970-71
Jrs. J.C. Beattie	1972-73
Mrs. Angus Bain	1974-75
Mrs. Rae Hudspeth	1976-77
Mrs. Clarke Smith	1978-79
Mrs. Harold Bothwright	1980-81
Mrs. John Nelles	1982-83

AGRICULTURAL SERVICE DIPLOMA RECIPIENTS

1939	J.W. Richardson
1940	William Berry
1941	Weylie Hudspeth
1942	
1943	Thos. L. Peart
1944	Herb Howden
1945	Fred Stoneman
1946	Wm. A. Douglas
1947	A.J. Cowie
1948	Dennis Kelly
1949	G. Ben Martindale
1950	
1951	Harry J. Anderson
1952	Norman Hyslop
1953	Wilson Douglas
1954	Duff Thompson
1955	Norman Patterson
1956	Joseph Martindale
1957	J. Leslie Old
1958	A.M. Rice
1959	D. Tal Woolley
1960	Rae Hudspeth
1961	A. Gordon Skinner
1962	George Berry
1963	John K. Peart
1964	Robert F. Thompson
1965	Reg Hudspeth
1966	Ernie Hagan
1967	Angus Bain
1968	Mrs. Norman Hyslop
1969	Mr. and Mrs. Gilbert Douglas
1970	Mr. and Mrs. Cam Wickett
1971	Mr. and Mrs. Thos. Hyslop
1972	Mr. and Mrs. Lewis Hussack
1973	Mrs. Ross Howley
1974	Lewis Keefer
1975	Archie Bain
1976	Mr. and Mrs. Jim McBlain
1977	Mrs. Robert Thompson
1978	Mr. and Mrs. Emerson Peart
1979	Mrs. Mary V. Nelles
1980	Mrs. John K. Peart
1981	Mr. and Mrs. J.C. Beattie
1982	Mr. and Mrs. Clarke Smith
1983	Mr. and Mrs. J.C. Yule
1984	Mr. and Mrs. Stanley Jerome

INDEX

COMMITTEES OF MANAGEMENT	9
RULES AND REGULATIONS	12
HORSES	19
CATTLE (Beef)	32
CATTLE (Dairy)	37
SHEEP	47
SWINE	52
GOATS	53
POULTRY	55
PROGRAMME	Centre Page
GRAIN	60
HAY	62
ROOTS AND VEGETABLES	64
FRUIT	67
FLOWERS AND PLANTS	69
BAKED PRODUCTS	73
CANNED GOODS AND PRESERVES	76
NEEDLECRAFT	78
ARTS AND PHOTOGRAPHY	83
CRAFTS	85
CHRISTMAS CORNER	87
WOMEN'S INSTITUTE DISPLAY	85-87
BABY SHOW	89
SCHOOL EXHIBIT	90
PET SHOW	95
4-H & JR. ACTIVITIES	96
4-H HOMEMAKING CLUB EXHIBITS	105
HALDIMAND COUNTY —	
JUNIOR AGRICULTURAL CLUBS	106
LIST OF CONTRIBUTORS	109
DONATIONS AND TROPHIES	109

CALEDONIA AGRICULTURAL SOCIETY

OFFICERS FOR 1985

HONORARY PRESIDENT	Fred Thompson
PRESIDENT	Donald Douglas
FIRST VICE-PRESIDENT	Allan Murray
SECOND VICE-PRESIDENT	K. Bruce Smith
SECRETARY-TREASURER	Emerson W. Peart

DIRECTORS

Three Year Term	Two Year Term	One Year Term
Bob Creighton	Jack Anderson	James Hussack
Don Douglas	John Douglas	Glen Howley
Russell Douglas	Don Forbes	Thos. Hyslop
John Hussack	Ron Howden	Allan Hyslop
Richard Harrison	Allan Murray	James Harrison
Russell Holt	Mark Peart	Stanley Jerome
Fred Thompson	K. Bruce Smith	James McWilliams
Robert Young	John Wickett	Dennis Stoneman

ASSOCIATE DIRECTORS

Jack Anderson	Mitchell Holt	David Peart
Greg Bates	Bert Howden	Douglas Peart
John Beattie	Bob Hudspeth	James Pearce
Gordon Beckerson	Hugi Hyslop	Bill Richards
Donald Berry	Robert Hyslop	Allan Smith
Ken Best	C.D. Johnson	Rae Smith
Harold Bentley	Richard Johnson	Russell Smith
Edmund Burke	Mike Jones	John Swain
J.M. Chapman	David Lang	Eddie Thompson
Eugene Colwell	Kenneth Lang	Carl F. Thompson
Jim Cowie	J. Keith Lamb	Dave Trivers
Bud Cunningham	Eric Lindsay	Charles VanSickle
Robert Cruickshank	Jim Louks	Don Van Sickle
Ross Deagle	Gary Mason	Douglas Walker
Donald Farrell	Donald McBlain	Brian Whitehorn
Stanley Farrell	Ron McClung	David Wickett
Paul Fearman	Al McEachern	John Wilkieson
Lloyd Ferris	George McMaster	Larry Wilkieson
Fred Forbes	Neil McWilliams	Jack Williamson
Rodney Fox	David Montross	John Williamson
Allison Gowling	James Moon	Warren Webb
Alice Guthrie	Robert Murray	Ralph Yule
	Allan Parke	

HONORARY LIFE DIRECTORS

Angus Bain	Charles Fox	A. Gordon Skinner
George N. Berry	Ernest Hagan	Arthur Thompson
J.C. Beattie	Rae Hudspeth	Elroy Thompson
Bob Blackwell	James McBlain	Robert F. Thompson
Harold Bothwright	Sam McClung	J.C. Yule
A.J. Cowie	John K. Peart	Cameron Wickett
Wilson Douglas	Clarke M. Smith	

HONORARY DIRECTORS

Gordon Miller, M.L.A. Haldimand-Norfolk
 Bud Bradley, M.P. Haldimand-Norfolk
 Robert Nixon, M.L.A. Brant County
 Keith Richardson Regional Chairman - Haldimand-Norfolk
 Edith Fuller Mayor of Town of Haldimand
 Bruce MacDonald Regional Councillor - Haldimand-Norfolk
 Ray Hunsinger Regional Councillor - Haldimand-Norfolk

HONORARY LIFE MEMBER

Harrison A. Martindale

AUDITOR

Vine & Partners

TELEPHONE DURING FAIR — 765-6861

**ZONE 6 REPRESENTATIVES TO
 ONTARIO ASSOCIATION OF AGRICULTURAL SOCIETY**

Director Mr. Joe Romagnoli, R.R. #1 Beamsville LOR 1B0
 Homecraft Representative . . Mrs. Ruth Brooks, R.R. #1, Jerseyville LOR 1R0
 Sec. Mr. Craig Lymburner, R.R. # Caistor Centre LOR 1E0

LADY DIRECTORS

HONORARY PRESIDENT Mrs. John Nelles
 PRESIDENT Mrs. Lewis Hussack
 VICE PRESIDENT Mrs. Beverly Buist
 SECRETARY-TREASURER Mrs. Al McEachern
 ASSISTANT SEC.-TREAS Mrs. Patrick Honchar

Mrs. Jack Anderson	Mrs. Charles Fox	Mrs. James McBlain
Mrs. Neil Anderson	Mrs. Rodney Fox	Mrs. Sam McClung
Mrs. Angus Bain	Mrs. Gordon Gingrich	Mrs. Al McEachern
Mrs. Gordon Beckerson	Mrs. Wayne Hannah	Mrs. Brian Miller
Mrs. Harold Bothwright	Mrs. Geoff Hine	Mrs. John Nelles
Mrs. Beverly Buist	Mrs. Robert Holt	Mrs. Emerson Peart
Mrs. Harold Cruickshank	Mrs. Patrick Honchar	Mrs. Randy Slack
Mrs. Bud Cunningham	Mrs. Ronald Howden	Mrs. Clarke Smith
Mrs. Donald Douglas	Mrs. Glen Howley	Mrs. K. Bruce Smith
Mrs. John Douglas	Mrs. Audrey Hughes	Mrs. John Wickett
Mrs. Russell Douglas	Mrs. James Hussack	Mrs. Ralph Yule
Mrs. Donald Farrell	Mrs. Lewis Hussack	Mrs. Alex Zadanyi
Mrs. Garry Fisher	Mrs. Horace Karges	
Mrs. Joan Forbes	Mrs. Ken Lang	

HONORARY LADY DIRECTORS

Mrs. John Albin	Mrs. Rae Hudspeth	Mrs. Hope Murray
Mrs. D. Atkinson	Mrs. Thos. Hyslop	Mrs. Leslie Old
Mrs. J.C. Beattie	Mrs. Wm. J. Lang	Mrs. John K. Peart
Mrs. Archie Bain	Mrs. Harcourt Kern	Mrs. Mac Stoneman
Mrs. Al Cooke	Mrs. G.B. Martindale	Mrs. Robert Thompson
Mrs. G. Douglas	Mrs. G. Martindale	Mrs. J.C. Yule
Mrs. Ernest Hagan	Mrs. R.N. Moore	
Mrs. Reg Hudspeth	Miss K. Moore	

**Committees of Management
 for Caledonia Fair**

PAST PRESIDENT Fred Thompson
 PRESIDENT Donald Douglas
 1st VICE-PRESIDENT Allan Murray
 2nd VICE-PRESIDENT K. Bruce Smith
 SECRETARY-TREASURER Emerson W. Peart

GATES & FINANCE — Jack Anderson and Mark Peart, Co-Chairmen; Marilyn Anderson, Angus Bain, Ken Best, John Beattie, Don Carlin, Ross Deagle, Lloyd Ferris, C.D. Johnson, Jim Louks, Al McEachern, Diane McEachern, George McMaster, David Montross, Clarke Smith, Bryan Smith, John Swain, Rae Smith Brian Whitehorn.

GROUNDS & BUILDINGS — J.C. Beattie, Chairman; Donald Douglas, Stanley Jerome, Thos. Hyslop, James McWilliams, Allan Murray, Clarke Smith, K. Bruce Smith, Fred Thompson, Ron McClung.

CONCESSIONS — Thos. Hyslop, Chairman; Allan Hyslop, Emerson Peart, Rae Smith.

FAIR DRAW — Clarke Smith, Chairman; Fred Thompson, Co-Chairman; Eugene Colwell, Fred Forbes, Ron Howden, Thos. Hyslop, Mrs. John Nelles, Mrs. Clarke Smith, Mrs. Harold Bothwright, Mrs. Lewis Hussack.

RACES — James McWilliams, Chairman; Edmund Burke, Neil McWilliams, Jack Williamson.

NIGHT SHOW & ENTERTAINMENT — Allan Hyslop, Chairman; Ron Howden, Co-Chairman; Gordon Beckerson, Don Berry, Robert Cruickshank, Paul Fearman, John Hussack, Thos. Hyslop, Robert Hyslop, James McBlain, George McMaster, Larry Wilkieson, John Wilkieson, Brian Whitehorn, John Wickett.

EXHIBITION HALL — Allan Murray, Chairman; John Wickett, Co-Chairman; J.C. Beattie, John Beattie, Don Douglas, Ron Howden, Richard Harrison, Bob Hudspeth, Glen Howley, Neil McWilliams, John Peart, David Peart, Mark Peart, Eddie Thompson, David Wickett, Warren Webb.

PARKING — Don Carlin, Chairman; James McBlain, Paul Fearman, Fred Forbes, Charles VanSickle, Gordon Beckerson.

FIELD CROP COMPETITION — Donald Farrell, Chairman; Robert Cruickshank, John Douglas, Don Forbes, Richard Harrison, John Hussack, Mark Peart, Russell Smith.

HEAVY HORSES — John Douglas, Chairman; Richard Harrison, J.M. Harrison, Kenneth Lang, K. Bruce Smith, Eddie Thompson, John Wilkieson, Larry Wilkieson.

LIGHT HORSES — Ron Howden, Chairman; Donald Berry, Robert Cruickshank, Fred Forbes, Bert Howden, Robert Hyslop, Allan Hyslop, Gordon Beckerson, Allan Parke.

BEEF CATTLE — John Hussack, Chairman; Dennis Stoneman, Co-Chairman; Greg Bates, Jim Hussack, Ralph Hedley, Jim Louks, Robert Murray.

DAIRY CATTLE — Bob Creighton, Chairman; Russell Douglas, Co-Chairman; Harold Bothwright, John Beattie, Jim Cowie, Bud Cunningham, Rodney Fox, Eric Lindsay, Richard Johnson, Douglas Peart, Carl Thompson, Bill Richards, Ralph Yule, Robert Young.

SHEEP — Wilson Douglas, Chairman; J.M. Chapman, Donald Douglas, Alice Guthrie, Mike Jones, Donald McBlain, Doug Walker.

GOATS — David Peart, Chairman: Glen Howley, Mike Jones, Warren Webb.

PIGS — James McBlain, Chairman; Richard Harrison, Jim Louks, Don Farrell.;

POULTRY — J.M. Harrison and Jim Pearce, Co-Chairmen; Bob Hudspeth, James McWilliams, James Moon, Art Thompson.

GRAIN & SEED — John Wickett, Chairman; Robert Holt, Co-Chairman; Jack Anderson, Robert Cruickshank, Lloyd Ferris, Stanley Farrell, Mitchell Holt, Richard Harrison, Kenneth Lang, David Peart, Mark Peart, Ralph Yule.

HAY — Greg Bates, Chairman; Don Berry, John Hussack, David Lang, Don McBlain, Gary Mason, Allan Smith, John Wilkieson.

ROOTS, VEGETABLES & FRUIT — Dennis Stoneman, Chairman; Don Carlin, Eugene Colwell, Russell Douglas, Don Forbes, Glen Howley, Stanley Jerome, Elroy Thompson, David Wickett.

JR. DEPARTMENT — Allan Murray, Chairman; Rodney Fox, Co-Chairman; Ken Best, Harold Bentley, Donald Farrell, Donald Forbes, Jim Hussack, Ralph Hedley, Douglas Peart, Allan Parke, K. Bruce Smith, Russell Smith, Bryan Smith, Robert Young.

COMMERCIAL PRODUCTION FEATURES — Greg Bates, Chairman; James McBlain, Dennis Stoneman, John Wickett, Wilson Douglas.

LADIES DIVISION

PAST PRESIDENT Mrs. Mary Nelles
PRESIDENT Mrs. Bernadine Hussack
VICE-PRESIDENT Mrs. Beverly Buist
SECRETARY-TREASURER Mrs. Diane McEachern
ASS'T SEC.—TREAS. Mrs. Sue Honchar

FLOWERS & PLANTS — Mrs. Kenneth Lang, Mrs. James McBlain, Mrs. Rodney Fox.

BAKED PRODUCTS — Mrs. Clarke Smith, Mrs. Harold Cruickshank, Mrs. John Wickett, Mrs. Jack Anderson.

CANNED GOODS & PRESERVES — Mrs. Emerson Peart, Mrs. Sam McClung, Mrs. Patrick Honchar, Mrs. Ron Howden.

NEEDLECRAFT — Mrs. Charles Fox, Mrs. Neil Anderson, Mrs. Angus Bain, Mrs. Gordon Gingrich, Mrs. Joan Forbes, Mrs. John Douglas, Mrs. Al McEachern, Mrs. Don Farrell.

ART & PHOTOGRAPHY — Mrs. Alex Zadanyi, Mrs. Brian Miller, Mrs. Wayne Hannah.

CRAFTS — Mrs. Horace Karges, Mrs. Geoffrey Hine.

CHRISTMAS CORNER — Mrs. Harold Bothwright, Mrs. Laurel Slack.

WOMEN'S INSTITUTE — Mrs. Donald Douglas, Mrs. Audrey Hughes.

SCHOOL EXHIBIT — Mrs. K. Bruce Smith, Mrs. John Nelles, Mrs. Glen Howley, Mrs. Ralph Yule, Mrs. Bud Cunningham, Mrs. Russell Douglas.

JUNIOR COMMITTEE — Mrs. Robert Holt, Mrs. Gordon Beckerson, Mrs. James Hussack. Assistant - Mrs. Bev Brown Carson, Home Economist.

FLOATING COMMITTEE MEMBER — Mrs. Gary Fisher.

CALEDONIA FAIR DRAW

Sunday Afternoon, September 29th, 1985
at 4:00 p.m.

1st Prize - 20" Colour T.V.	Value \$449.00
2nd Prize - Glider Rocker	Value \$239.00
3rd Prize - Stereo Radio Turntable	
Cassette Deck	Value \$189.00
4th Prize - Floor Lamp	Value \$139.00
5th Prize - Magazine Rack	Value \$129.00
6th Prize - Cabbage Patch Kid	Value \$36.00
(Not necessary to be present to win)	

Tickets available from any Director or in the
 Exhibition Hall during the Fair

TICKETS: \$1.00 each - 3 for \$2.00

RULES and REGULATIONS

1. That competition for the following prizes be open to the world, except when otherwise specified in the Prize List.
2. **ADMISSION FEES:**
 Thursday, September 26th — All admissions \$1 all day on Thursday.
 Friday, September 27th — Adults \$3.00, High School Students \$1.50, Public School and under free until 5 p.m.
 Saturday, September 28th — Adults \$3.00, Children between the age of 6 and 14 years 50¢.
 Sunday, September 29th — Adults \$3.00, Children between the age of 6 and 14 years 50¢.
 Friday Nite, September 27th, Saturday Nite, September 28th — Adults \$3.00, Children between the age of 6 and 14 years 50¢.
 Grandstand will be free both afternoons and evenings.
 Limited car parking on the grounds and on the square — \$1.50.
3. All exhibitors to receive an exhibitors ticket instead of a membership card.
4. That annual Senior exhibitor fee will be \$3.00 and Junior exhibitor fee \$2.00. Each exhibitor must purchase a exhibitor ticket before making entries, a registered firm being recognized as one exhibitor. Membership tickets may also be purchased for \$3.00.
5. All entries to be made by mail or otherwise before 8 p.m. on September 7th to the Secretary at Caledonia.
6. Completed entry tags and exhibitor ticket will be mailed to all Exhibitors whose entry lists are in our office before Saturday, September 7th.
7. Where the amount of prizes won by the exhibitor is over \$10.00, \$3.00 will be retained for exhibitor fee for 1986.
8. Where the amount of prizes won by the exhibitor is less than \$3.00 there will be no deductions in lieu of entry fees.
9. The Society will not be responsible for any loss, damage or accident occurring to any person or property on the grounds during the Fair. The Directors hope patrons of the Fair will obey orders. The Society will take all reasonable care of exhibits, but will not be responsible for any loss or damage.
10. While every possible assistance will be most cheerfully given in placing exhibits, no package or case of any kind whatsoever will be opened unless accompanied by the exhibitor or someone sent specially in charge.
11. That all articles entered for competition must be entered in strict accordance with the Prize List in order to secure a prize, the exact number and quantity stated in the Prize List being strictly adhered to.

12. No member will be allowed to make more than one entry in each case for Society Prizes with the same animal or article unless otherwise specified. This rule not to apply to animals in herds or pens, nor to special prizes offered by persons outside the Society, but to apply to all kinds of grains, seeds, flowers, roots and vegetables, domestic and horticultural products, in which additional specimens would necessarily be similar to the first.
13. All produce to be growth of parties exhibiting same. Every animal, fowl, article, product or chattel exhibited must be the actual bona fide property and belong absolutely to the person or persons entering or exhibiting the same. In the case of every article, product or chattel exhibited, other than livestock, the said article, product or chattel must be of the actual production, growth or manufacture, as the case may be, of the person or persons owning or exhibiting the same, except specially mentioned in the list.
14. Tickets will be placed on the work that has been exhibited before, or is entered in the wrong list, with the words "Ruled Out".
15. That the exhibitor of horses, cattle and sheep do bring them forward when called upon by the Directors, otherwise they will not be noticed.
16. No competitor will be entitled to a premium if the judges deem the stock or article unworthy of the same.
17. Any person interfering by conversation or otherwise, with the judges until after judgment is passed, shall have no prize awarded him.
18. Any exhibitor making a protest to the official judges will be required to make a deposit of \$50.00, and if said protest is not sustained the said amount will be retained by the Association.
19. All protests to be made in writing as soon as possible, so that the judges in the class may be heard on it, as the Directors of the Society do not constitute a Board of Judges to hear complaints. The Directors earnestly hope that the exhibitors will not enter protests without strong grounds for doing so, as much annoyance and unpleasantness is occasioned by protests of a frivolous nature.
20. In case an error occurs in the printing of the Prize List, the Directors have the power to rectify the same.
21. In case of insufficient funds, due to weather or other conditions, the Society reserves the right to pay only a percentage of the prizes awarded for exhibits.
22. Notice is hereby given that the Officers of the Society may, by their rules and regulations, prohibit and prevent theatrical, circus and mountebank performances, the sale of Lottery tickets, exhibitions or shows, and may prohibit the sale of cheap jewellery or other articles of a similar nature, and no games of chance or gambling will be permitted on the grounds or within 200 yards thereof; the Society may also regulate or prevent the huckstering or trafficking in fruit, goods, wares or merchandise on the Exhibition Grounds, or within 300 yards thereof.
23. All cheques for prize money must be presented at the bank by the last banking day of November.

EXHIBITOR FEES

Junior Exhibitor Fees are \$2.00 each and allow Juniors to exhibit in Junior Departments, Classes 43 and 44 only. Should Juniors wish to exhibit in other classes they must obtain a "Senior Exhibitor Card," only, at \$3.00.

However, a Senior Exhibitor Card entitles Juniors to exhibit in both the Junior and Senior Classes.

Senior Exhibitor Fees are \$3.00 each and must be obtained by every exhibitor at \$3.00.

Both Junior and Senior Exhibitor Cards entitle the holder, only to limited admission to the 1985 Caledonia Fair.

A Note To Our Exhibitors

Each year it becomes more essential that all entries for the Exhibition Hall be received well in advance of our opening dates so that we may operate a smooth running Fair. Entries in these Departments **MUST** be received by Saturday, September 7th, however, two or three weeks before that date would be greatly appreciated. We do not encourage added entries, nevertheless, we will continue to cheerfully allow up to five added entries on Wednesday evening, September 25th when the exhibits are brought in, to any Exhibitor who has forwarded their main list well in advance of our closing dead-line. The Hall Exhibit and Poultry will be removed on Sunday afternoon very promptly after 5:00 o'clock.

A SPECIAL NOTE:

No exhibit can be removed from the Exhibition Hall before 5:00 p.m. Sunday afternoon, September 29th.

HORSES

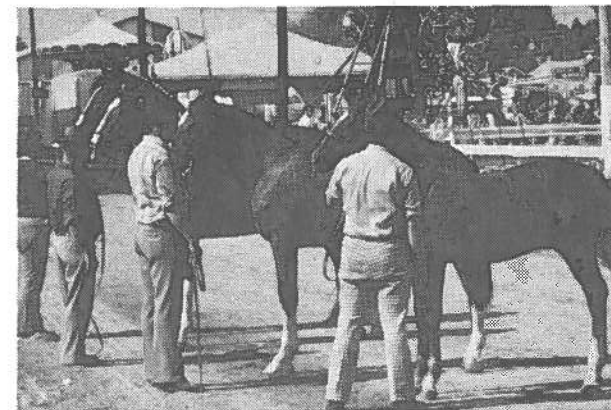

COMMERCIAL HORSES

DIRECTORS

John Douglas, Chairman, Ed Thompson, Bruce Smith, J.M. Harrison
Ken Lang, Richard Harrison, John Wilkieson, Larry Wilkieson

**All classes of Commercial Horses to be shown on Friday afternoon,
September 27th**

Please Note Change In Time Schedule

Two and three-year-old colts may be shown in harness as teams. Teams and Single Horses in harness must be shown hitched to a suitable four-wheeled vehicle.

*Exhibitors must bring their horses promptly when called.
Be sure to check the Time Schedule for showing.*

Sec. 1, 2, 3, 4 & 6 in Classes 1, 2, 3 & 4 prize money will be \$25.00; \$22.00, \$19.00; \$17.00; and \$15.00 to all other entries.

Driving Plan for "Lady Drivers" see back of prize list.

Entry fee — 10% deducted from prize winners

CLASS 1

JUDGE - Wilfred Habel

COMMERCIAL HORSES

Sec.

1. Brood mare with Foal at side.
2. Foal of 1985.
3. Filly or Colt, 1 year old.

4. Filly, Colt or Gelding, 2 years old.
5. Champion & Reserve Champion on line Rosettes
Entries in Section 5 must have been previously shown in one of Sections 2, 3 or 4 above. Must be 2 years and under.
6. Filly or Gelding, 3 years old.
7. Single Light Commercial Horse,
in Harness 25.00 22.00 19.00 17.00 15.00
8. Single Heavy Commercial Horse,
in Harness 25.00 22.00 19.00 17.00 15.00
and \$10.00 to all other entries hitched.
9. Single Tandem Hitch 50.00 45.00 40.00 35.00 30.00
and \$20.00 to all other entries hitched.
10. Pair Light Commercial Horses ... 50.00 45.00 40.00 35.00 30.00
and \$20.00 to all other entries hitched.
11. Pair Heavy Commercial Horses .. 50.00 45.00 40.00 35.00 30.00
and \$20.00 to all other entries hitched.
12. Lady Driver of Team of
Commercial Horses. Driving 75%
Turn-out 25% 50.00 45.00 40.00 35.00 30.00
and \$20.00 to all other entries hitched.
All ladies must be accompanied by a male attendant.
The Champion Lady Driver will also receive an attractive and suitably engraved Trophy, donated by the Heavy Horse Committee Chairman, Eddie Thompson.
13. Unicorn Hitch 50.00 45.00 40.00 35.00 30.00
and \$20.00 to all other entries hitched.
14. Four Horse Hitch 50.00 45.00 40.00 35.00 30.00
and \$20.00 to all other entries hitched.
15. Six Horse Hitch 60.00 55.00 50.00 45.00 40.00

TIME SCHEDULE FOR COMMERCIAL HORSES

Please Note Change In Time Schedule

All Sections except 13 and 14 (Four & Six Horse Hitches) will show on the track in front of the Grandstand.

1. 12.30 — Brood Mare with Foal.
2. 12.45 — Foal of 1985.
3. 12.55 — Filly or Colt, 1 year old.
4. 1.10 — Filly or Gelding, 2 years old.
5. 1.20 — Filly or Gelding, 3 years old.
6. 1.30 — Champion & Reserve Champion on line.
7. 1.50 — Single Light Commercial Horse in Harness.
8. 2.10 — Single Heavy Commercial Horse in Harness.
9. 2.30 — Single Tandem Hitch.
10. 2.50 — Pair Light Commercial Horses.
11. 3.10 — Pair Heavy Commercial Horses.
12. 3.25 — Lady Driver of Commercial Team.
13. 3.45 — Four Horse Hitch.
14. 4.15 — Six Horse Hitch.

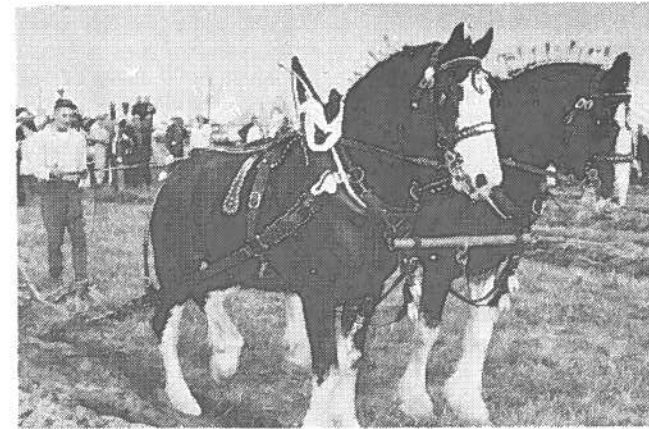

HEAVY HORSES

All classes of heavy horses to be shown on Saturday, September 28th

All line classes judged in the morning beginning at 10:00 sharp

PLEASE NOTE CHANGE IN TIME SCHEDULE

Two and three-year-old colts may be shown in harness as teams. Teams and Single Horses in harness must be shown hitched to a suitable four-wheeled vehicle.

*Exhibitors must bring their horses promptly when called
Be sure and check the time schedule for judging.*

Entry fee — 10% deducted from prize winners.

CLASS 2

JUDGE - Wilfred Habel

CLYDESDALES

Sec.

1. Brood mare with Foal at side.
2. Foal of 1985.
3. Filly or Colt, 1 year old.
4. Filly, Colt or Gelding, 2 years old.
5. Champion & Reserve Champion on line Rosettes
Entries in Section 5 must have been previously shown in one of Sections 2, 3, or 4 above. Must be 2 years and under.
6. Filly or Gelding, 3 years old.

7. Single Horse in harness
light draught 25.00 22.00 19.00 17.00 15.00
and \$10.00 to all other entries hitched.
8. Single Horse in harness
heavy draught 25.00 22.00 19.00 17.00 15.00
and \$10.00 to all other entries hitched.
9. Pair in harness, light draught 50.00 45.00 40.00 35.00 30.00
and \$20.00 to all other entries hitched.
10. Pair in harness, heavy draught 50.00 45.00 40.00 35.00 30.00
and \$20.00 to all other entries hitched.

CLASS 3
JUDGE - Wilfred Habel
PERCHERONS

Sec.

1. Brood mare with Foal at side.
2. Foal of 1985.
3. Filly or Colt, 1 year old.
4. Filly, Colt or Gelding, 2 years old.
5. Champion & Reserve Champion on line Rosettes
Entries in Section 5 must have been previously shown in one of Sections 2, 3 or 4 above. Must be 2 years and under.
6. Filly or Gelding, 3 years old.
7. Single Horse in harness,
light draught 25.00 22.00 19.00 17.00 15.00
and \$10.00 to all other entries hitched.
8. Single Horse in harness,
heavy draught 25.00 22.00 19.00 17.00 15.00
and \$10.00 to all other entries hitched.
9. Pair in harness, light draught 50.00 45.00 40.00 35.00 30.00
and \$20.00 to all other entries hitched.
10. Pair in harness, heavy draught 50.00 45.00 40.00 35.00 30.00
and \$20.00 to all other entries hitched.

CLASS 4
JUDGE - Wilfred Habel
BELGIANS

Sec.

1. Brood mare with Foal at side.
2. Foal of 1985.
3. Filly or Colt, 1 year old.
4. Filly, Colt or Gelding, 2 years old.
5. Champion & Reserve Champion on line Rosettes
Entries in Section 5 must have been previously shown in one of Section 2, 3 or 4 above. Must be 2 years and under.

6. Filly or Gelding, 3 years old.
7. Single Horse in harness,
light draught 25.00 22.00 19.00 17.00 15.00
and \$10.00 to all other entries hitched.
8. Single Horse in harness,
heavy draught 25.00 22.00 19.00 17.00 15.00
and \$10.00 to all other entries hitched.
9. Pair in harness, light draught 50.00 45.00 40.00 35.00 30.00
and \$20.00 to all other entries hitched.
10. Pair in harness, heavy draught 50.00 45.00 40.00 35.00 30.00
and \$20.00 to all other entries hitched.

Should a total of less than five teams enter in Sections 9 and 10 the Belgian Teams will all show together as one class and for one prize schedule.

CLASS 5

JUDGE - Wilfred Habel

SPECIAL INTERBREED CLASSES

Open to Horses in Classes 2, 3 and 4

Sec.

1. Lady Driver of Draught Team.
Driving 75%, Turn-out 25% 50.00 45.00 40.00 35.00 30.00
All other teams hitched, \$20.00.
All ladies must be accompanied by a male attendant.
The 1st Prize Lady Driver will also receive a Silver Tray donated by The Canadian Imperial Bank of Commerce, Caledonia. John Swain, Manager.
2. Special Prize
Prize money donated by Ontario
Clydesdale Association
Junior Showmanship - 18 Years and
Under. Showing Draught Horse
3 Years and Under 17.00 15.00 13.00 11.00
and \$10 to all other entries

White Sound to donate a trophy in the Junior Showmanship Class Section 2.

Basis of Judging in Sections 3, 4 and 5

Conformation 50%; Equipment 25%; Driving 25%

3. Unicorn Hitch 50.00 45.00 40.00 35.00 30.00
and \$20.00 to all other entries hitched.
4. Four Horse Hitch 50.00 45.00 40.00 35.00 30.00
and \$20.00 to all other entries hitched.
5. Six Horse Hitch 60.00 55.00 50.00 45.00 40.00
and \$35.00 to all other entries hitched.

* * *

SPECIAL BY THE GOLDEN HORSESHOE ANTIQUE SOCIETY

The 1st prize winner in Sec. 4, "Six Horse Hitch", will present an exhibition Six Horse Drive. In recognition for presenting this Drive, the Owner or greatest percentage Owner will receive an attractive and suitably engraved Trophy presented by the Golden Horseshoe Antique Society.

SPECIALS

The Junior Champion in Sections 5 of Classes 1, 2, 3 and 4 will receive a halter donated by Maple Leaf Mills, Nelles Corners, Ontario.

The winner in Section 4 of Class 2 and 3 will receive a halter donated by Haldimand Co-op, Cayuga, Ontario.

The winner in Section 4 of Class 4 will receive a halter donated by Callaway Mobile Feeds, R.R. 1, Brantford, Ontario.

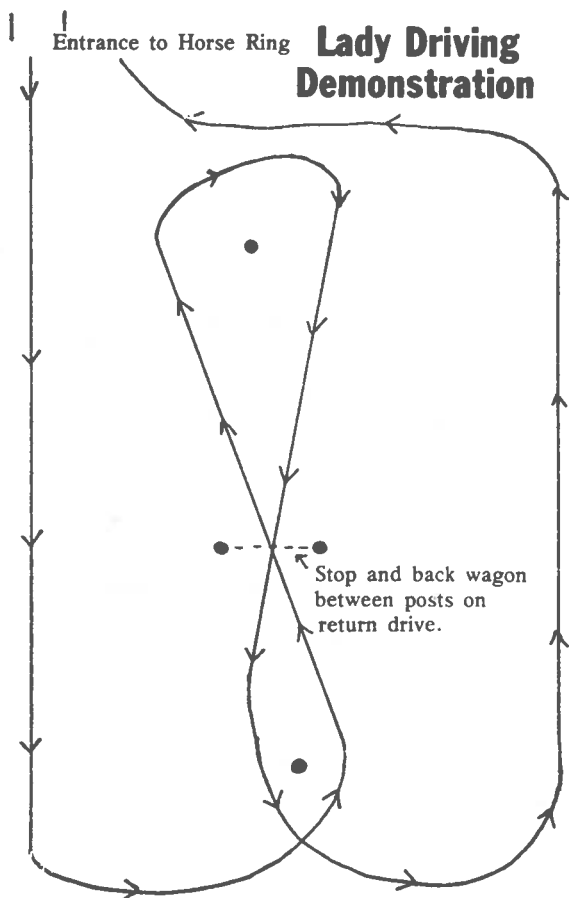

Please Note Change In Time Schedule
TIME SCHEDULE OF TRACK AND RING EVENTS

SATURDAY, SEPTEMBER 28th

(In Ring in front of Grandstand)

This Schedule must and will be strictly adhered to.

Class	Sec.	Time	
2	1	10:00	Clydesdale Brood Mare with Foal.
2	2	10:05	Clydesdale Foal of 1985.
3	1	10:10	Percheron Brood Mare with Foal.
3	2	10:15	Percheron Foal of 1985.
4	1	10:20	Belgian Brood Mare with Foal.
4	2	10:25	Belgian Foal of 1985.
2	3	10:30	Clydesdale Filly or Colt, 1 year old.
3	3	10:35	Percheron Filly or Colt, 1 year old.
4	3	10:40	Belgian Filly or Colt, 1 year old.
2	4	10:45	Clydesdale Filly, Colt or Gelding, 1 year old.
3	4	10:50	Percheron Filly, Colt or Gelding, 2 years old.
4	4	10:55	Belgian Filly, Colt or Gelding, 2 years old.
2	6	11:00	Clydesdale Filly or Gelding, 3 years old.
3	6	11:05	Percheron Filly or Gelding, 3 years old.
4	6	11:10	Belgian Filly or Gelding, 3 years old.
2	5	11:15	Champion & Res. Champion Clydesdale.
3	5	11:20	Champion & Res. Champion Percheron.
4	5	11:25	Champion & Res. Champion Belgian.
5	2	11:30	Junior Showmanship.
2	9	12:30	Clydesdale Teams, Light Draught.
3	9	12:45	Percheron Teams, Light Draught.
4	9	1:05	Belgian Teams, Light Draught.
2	10	1:20	Clydesdale Teams, Heavy Draught.
3	10	1:40	Percheron Teams, Heavy Draught.
4	10	1:55	Belgian Teams, Heavy Draught.
5	1	2:10	Lady Driver of Draught Team.
5	2	2:30	Unicorn Hitch.
5	3	2:55	Four Horse Hitch.
5	4	3:20	Six Horse Hitch.
2	7	3:40	Single Clydesdale, Light Draught.
3	7	3:55	Single Percheron, Light Draught.
4	7	4:10	Single Belgian, Light Draught.
2	8	4:30	Single Clydesdale, Heavy Draught.
3	8	4:45	Single Percheron, Heavy Draught.
4	8	5:00	Single Belgian, Heavy Draught.

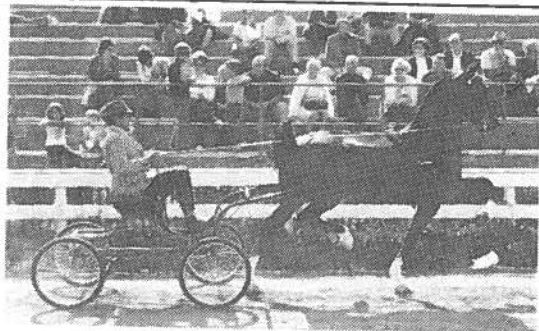

DIRECTORS

Ron Howden, Chairman; Donald Berry, Robert Cruickshank,
Allan Parke, Fred Forbes, Bert Howden, Allan Hyslop,
Robert Hyslop, Gordon Beckerson

CLASS 6

HARNESS HORSES

Please Note Change in Time Schedule

JUDGE

James Moon, Caledonia, Classes 6-8-9-10-11

To be shown on Friday Afternoon, September 27th

Entry Fee 10% deducted from winners.

Sec.	Exhibitors Number To Be In Possession Of Driver				
	1st	2nd	3rd	4th	5th
1. Roadster Team	\$32.00	\$27.00	\$24.00	\$20.00	\$17.00
2. Single Roadster, 15.2 and over	22.00	17.00	14.00	12.00	8.00
3. Single Roadster, under 15.2 hands	22.00	17.00	14.00	12.00	8.00
4. Roadster to Bike Class - Single, to be shown hitched to a bike at jog trot and at speed. Drivers must wear stable colours, cap and jacket to match. To be judged on per- formance, speed, quality and manners	22.00	17.00	14.00	12.00	8.00
5. Single Gentleman's Turnout	22.00	17.00	14.00	12.00	8.00
6. Single Harness Horse, Hackney, 15.2 and over	22.00	17.00	14.00	12.00	8.00
7. Single Harness Horse, Hackney, under 15.2 hands	22.00	17.00	14.00	12.00	8.00
8. Tandem Hitch, Hackney (open)	32.00	27.00	24.00	20.00	17.00
9. Team of Harness Horses, Hackney (open)	32.00	27.00	24.00	20.00	17.00
10. Lady Driver, 75% for Driving	22.00	17.00	14.00	12.00	10.00

The 1st Prize Winner in Class 6, Section 10, "Lady Driver" will also receive an attractive and suitably engraved Trophy donated by the Caledonia Branch of the Bank of Montreal.



CLASS 7

HUNTERS & JUMPERS

To be shown on Friday Afternoon, September 27th

No entries taken after 2:00 p.m. the day of showing.

Entry Fee — \$2.00 for each section

JUDGE - Lou Traver

Sec.	1st	2nd	3rd	4th	5th
1. Light Weight Working Hunter	\$22.00	\$19.00	\$16.00	\$13.00	\$10.00
2. Middle and Heavyweight Working Hunter	22.00	19.00	16.00	13.00	10.00
3. Open Working Hunter	22.00	19.00	16.00	13.00	10.00
4. Open Performance - Jumps not to exceed 4 feet	22.00	19.00	16.00	13.00	10.00
5. Knock Down and Out	22.00	19.00	16.00	13.00	10.00

* * *

TIME SCHEDULE OF LIGHT HORSE & TRACK EVENTS

We stress that the Judges decision is final and wish you well. We appreciate each and every contribution.

To be shown on Friday Afternoon, September 27th

Class	Sec.	Time	Event
6	2	1:30	Single Roadster 15.2 and over.
7	1	1:45	Light Weight Working Hunter.
6	6	2:00	Single Hackney Horse 15.2 and over.
7	2	2:20	Middle and Heavyweight Working Hunter.
6	3	2:30	Single Roadster under 15.2 hands.
7	3	3:00	Open Working Hunter.
6	4	3:00	Roadster to Bike.
6	7	3:20	Single Hackney Horse under 15.2 hands.
6	10	3:35	Lady Driver
7	4	3:40	Open Performance Jumping.
6	5	3:50	Single Gentleman's Turn-Out.
6	8	4:15	Hackney Tandem Hitch, Open.
7	5	4:20	Knock Down and Out.
6	1	4:45	Roadster Teams.
8	9	5:00	Team of Hackney Horses, Open.

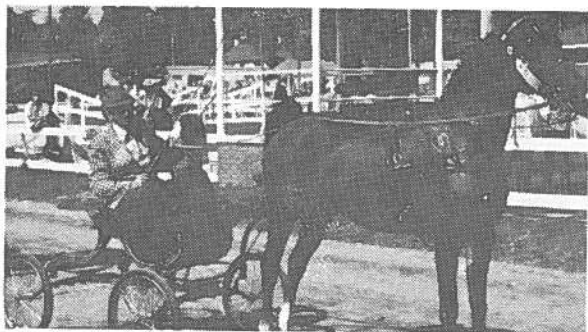

CLASS 8

HARNES HACKNEY PONIES

To be shown on Saturday, September 28th

Entry Fee 10% deducted from winners

Sec.	1st	2nd	3rd	4th	5th
1. Single Hackney Pony, 13 hands and over but not exceeding 14.2 hands	\$22.00	\$17.00	\$14.00	\$12.00	\$10.00
2. Single Hackney Pony, under 13 hands	22.00	17.00	14.00	12.00	10.00
3. Team of Hackney Ponies, under 14.2 (open)	32.00	27.00	24.00	20.00	17.00

* * *

CLASS 9

FINE HARNES SHOW PONIES

Long Mane and Tail and not exceeding 50 inches in height

To be shown on Saturday, September 28th

Entry Fee 10% deducted from winners

Sec.	1st	2nd	3rd	4th	5th
1. Single in Harness, shown to be suitable vehicle	\$22.00	\$17.00	\$14.00	\$12.00	\$10.00
2. Pair Fine Harness Show Ponies ..	32.00	27.00	24.00	20.00	17.00

* * *

CLASS 10

SHETLAND PONIES (44" and under)

(Not necessarily registered)

To be shown on Saturday, September 28th

Entry Fee 10% deducted from winners.

Sec.	1st	2nd	3rd	4th	5th
1. Single Shetland Pony	\$17.00	\$14.00	\$12.00	\$10.00	\$ 9.00
2. Single Pony Roadster shown to suitable 2 wheel bike or cart, Driver to wear colours	17.00	14.00	12.00	10.00	9.00
3. Tandem Hitch	32.00	27.00	24.00	20.00	17.00
4. Team of Shetland Ponies	32.00	27.00	24.00	20.00	17.00

* * *

CLASS 10A

OPEN PONIES

To be shown on Saturday, September 28th

Entry Fee 10% deducted from winners.

Sec.	1st	2nd	3rd	4th	5th
1. Lady Driver, 75% for Driving	\$22.00	\$17.00	\$14.00	\$12.00	\$10.00
No individual driving. To be judged collectively.					
2. Tandem Hitch, open to Ponies from Classes 8 and 9	32.00	27.00	24.00	20.00	17.00

* * *

CLASS 11

CHILDREN'S PONIES

To be shown on Saturday, September 28th

Entry Fee 10% deducted from winners.

- CHILD'S FANCY TURNOUT — Mare or gelding, not exceeding 14.2 hands; driven by a boy not exceeding 15 years of age and accompanied by a girl of the same age group.
Judging shall be on the following basis: Children's attire 50%; Pony (manners, conformation, style, way of going) 25%; vehicle and harness 25%.
Prizes

The first prize winner of the Fancy Turn-out will also receive an attractive and suitably engraved trophy donated by Thos. Hyslop, Past President of Caledonia Agricultural Society.

* * *

- 2. Child's Single pony, not exceeding 48" and driven by a boy or girl 14 years or under \$17.00 \$14.00 \$12.00 \$10.00 \$ 8.00
- 3. Saddle Pony, under 48", to be ridden by a boy or girl 14 years or under 14.00 12.00 10.00 9.00 8.00
- 4. Saddle Pony, under 14.2 hands, and over 48", to be ridden by a boy or girl 16 years or under 14.00 12.00 10.00 9.00 8.00
- 5. Child's Pleasure Pony in Harness not exceeding 48", Natural full mane and tail. No false tail, spoon crupper, weighted shoes, weights or leathers. Curb chains must show three finger widths, etc. Shown to a suitable vehicle - no race or roadster carts. To be driven by a boy or girl 14 years, or under, unaccompanied and no attendant. **To stand quietly and back readily, to drive on easy line. Manners plus suitability of pony to driver are paramount. To be shown at a walk and trot.** Prizes 17.00 14.00 12.00 10.00 8.00

TIME SCHEDULE OF LIGHT HORSE & TRACK EVENTS

To be shown on Saturday, September 28th

EXHIBITORS

Note Change of Time

Class	Sec.	Time	
10	1	11:00	Single Shetland Pony.
8	1	11:15	Single Hackney Pony, 13 hands and over.
9	1	11:40	Single Fine Harness Show Pony.
8	2	12:00	Single Hackney Pony under 13 hands.
11	2	12:15	Child's Single Pony.
10A	2	12:30	Tandem Hitch, Hackney and Fine Harness Show Pony.
11	1	1:45	Child's Fancy Turnout.
10	2	2:20	Single Pony Roadster.
10	3	2:45	Shetland Pony Tandem Hitch.
11	4	2:50	Saddle Pony, under 14.2 hands and over 48".
10A	1	3:15	Lady Driver of Ponies.
11	3	3:40	Saddle Pony under 48".
8	3	3:45	Team of Hackney Ponies.
11	5	4:05	Child's Pleasure Pony.
10	4	4:15	Team of Shetland Ponies.
		4:30	Cattle Parade.
9	2	4:45	Team of Fine Harness Show Ponies.

CLASS 11A

WESTERN HORSES

JUDGE

Bill Sterling, Hamilton, Ontario

To be shown on Sunday Afternoon, September 29th

Entries should be forwarded before Wednesday, Sept. 25th

No entries taken after 1:00 p.m. the day of showing

Entry Fee \$2.00 for each Section.

Sec.	1st	2nd	3rd	4th	5th
1. Jr. Flag Race (Open)					
16 years and under	\$17.00	\$15.00	\$12.00	\$10.00	\$ 8.00
2. Pick-Up Race	25.00	21.00	18.00	15.00	12.00
3. Flag Race Open	25.00	21.00	18.00	15.00	12.00
4. Men's Clover Leaf Barrell Race	25.00	21.00	18.00	15.00	12.00
5. Ladies' Clover Leaf Barrell Race	25.00	21.00	18.00	15.00	12.00
6. Combination Poles and Flags	25.00	21.00	18.00	15.00	12.00
7. Pole Bend Race	25.00	21.00	18.00	15.00	12.00
8. Potato Race	25.00	21.00	18.00	15.00	12.00
9. Pleasure Horse (open)	25.00	21.00	18.00	15.00	12.00
10. Lady's Pleasure Horse	25.00	21.00	18.00	15.00	12.00

NOTE TIME SCHEDULE FOR WESTERN CLASSES

Class	Sec.	Time	
11A	1	12:30	Junior Flag Race
11A	2	1:00	Pick-up Race.
11A	3	1:30	Flag Race Open.
11A	4	2:00	Men's Clover Leaf Barrell Race.
11A	5	2:30	Ladies Clover Leaf Barrell Race.
11A	6	3:00	Combination Poles and Flags.
11A	7	3:30	Pole Bend Race.
11A	8	4:00	Potato Race.
11A	9	4:30	Pleasure Horse (Open).
11A	10	5:00	Ladies Pleasure.

CATTLE



GENERAL RULES FOR ALL BREEDS

Category 11, Option 2 of the Canada Department of Agriculture Classifications are adopted for all breeds of Cattle.

Special Notice to all Beef and Dairy Cattle Exhibitors

It is the responsibility of the exhibitor to have his veterinarian conduct all necessary tests.

The Health of Animals Branch will not be conducting any tests unless an inspector happens to be on a farm for other reasons. The Regulations read as follows:

SHOWS and EXHIBITIONS

No person in charge of a show or exhibition shall permit to be shown, and no owner or person in charge of a bovine shall show a bovine **over the age of six months of age** except steers, spayed heifers or official vaccinates under the age of eighteen months at a show or exhibition unless the bovine

(a) comes from a brucellosis free region or a brucellosis free listed herd and is accompanied by a certificate signed by an inspector indicating

1. the brucellosis free region or brucellosis free listed herd from which the animal came, and

2. in the case of a bovine from a brucellosis free region, that the bovine has proved negative to all tests for brucellosis required by these regulations for animals in a brucellosis free region; or

- (b) comes from a herd of negative status in a region other than a brucellosis free region and has proved negative to a test for brucellosis conducted by an inspector or an accredited veterinarian within sixty days preceding the showing and is accompanied by a certificate signed by an inspector indicating the negative results of the brucellosis test the date on which the test was conducted and the negative status of the herd from which the animal came.

DEFINITION OF AN "ENTRY"

For the purpose of the 1985 Cattle Classification an entry shall be interpreted as follows:

All registered cattle, whether owned by one person or by more than one person (individually or jointly) which are maintained on one farm or breeding unit, are considered to be the production of one farm or breeding unit.

Therefore, only one entry per class is eligible from such farm or breeding unit, unless otherwise authorized by the fair.

"Where the same interests are involved in more than one breeding operation, such operations are considered as ONE breeding unit".

NOTE: Cattle must be in the barns by 10:00 a.m. on the day that class is shown and must remain on the grounds until after 5:00 p.m. This rule will be strictly enforced.

• • •

HERDSMAN COMPETITION

1. General appearance of entries and stable area.
2. Neatness of Exhibitors
3. Courtesy to the public.

	1st	2nd	3rd
Friday, September 27th	\$25.00	\$15.00	\$10.00
Saturday, September 28th	25.00	15.00	10.00

Slack Lumber & Supplies Ltd. are donating an attractive & suitably engraved Trophy for the winner of the Herdsman Competition each day.

• • •

BEEF CATTLE

DIRECTORS

John Hussack, Chairman; Co-Chairman, Dennis Stoneman; James Hussack, Robert Murray, Ralph Hedley, Jim Louks, Greg Bates

CATTLE RING ANNOUNCER

Dennis Stoneman

Exhibitors Please Note:

**PERFORMANCE REQUIREMENTS FOR ENTRIES
IN CLASSES FOR BREEDING ANIMALS**

All breeding class entries must have been tested under an officially recognized Beef Cattle Testing Program.

- (1) In the case of animals old enough to have completed test, full R.O.P. test information including: adjusted 200 day weight, gain on test, and adjusted 365 day weight must be provided by the exhibitor.
- (2) In the case of animals not old enough to have completed R.O.P. test, adjusted 200 day weight must be provided by the exhibitor.

Performance information is to be posted in the stall and on the person showing the animal.

Checking of entries is the responsibility of the exhibition.

Exhibitors are limited to one entry per section, however, the Caledonia Fair Directors have authorized two entries per section to a maximum of two Sections.

The Exhibitor has his choice of Sections in which to make his second entries.

Please read rule above "Definition of an Entry". This rule must be strictly enforced.

Judging to commence promptly at 1:00 p.m.

Entry Fee will be 15% of Prize Money Won.

ANY BREED OF BEEF CATTLE THAT DOES NOT HAVE 3 EXHIBITORS AND 24 ANIMALS, THE SOCIETY WILL ONLY PAY 50% OF THE PRIZE MONEY.

• • •

CLASS 12

HEREFORD

JUDGE - Bill Jackson

To be shown on Saturday, September 28

- | Sec. | Date of Birth |
|---|--|
| 1. Bull - Calf | born on or after Jan. 1, 1985
Minimum of six months of age on day of judging |
| 2. Bull - yearling | born April 1, 1984 - Dec. 31, 1984 |
| 3. Bull - yearling | born Jan. 1, 1984 - Mar. 31, 1984 |
| 4. Bull | born Jan. 1, 1983 - Dec. 31, 1983 |
| 5. Grand & Reserve Grand Champion Bulls | Rosettes |
| 6. Female - Calf | born on or after Jan. 1, 1985
Minimum of six months of age on day of judging. |
| 7. Female - heifer | born April 1, 1984 - Dec. 31, 1984 |
| 8. Female - heifer | born Jan. 1, 1984 - March 31, 1984 |

- 9. Female born January 1, 1983 - Dec. 31, 1983 with her own 1985 natural, purebred, tattooed calf at foot. Female and calf shall be shown as a unit except that the calf is eligible to be shown as a single animal in Section 12.
- 10. Female born prior to Jan. 1, 1983 with her own 1985, natural purebred, tattooed calf at foot. Female and calf shall be shown as a unit except that the calf is eligible to be shown as a single animal.
- 11. Grand & Reserve Grand Champion Female Rosettes
- 12. Breeders Herd — a group of four animals bred by the exhibitor, both sexes represented. Must be exhibited in previous classes. At least one animal must be owned by the exhibitor. Limited to one entry per exhibitor.

All the animals must be from one farm or breeding unit.

Prizes for all Sections other than Championships are:

1st Prize \$50.00	6th Prize \$20.00
2nd Prize \$45.00	7th Prize \$15.00
3rd prize \$35.00	8th Prize \$12.00
4th Prize \$30.00	9th Prize \$10.00
5th Prize \$25.00	10th Prize \$ 8.00

• • •

Alternative 11 to be used for all Beef Classes. All exhibits must be weighed at the show prior to showing, with the birth date, show weight and weight per day of age for all calves and yearlings to be exhibited in individual classes to be posted in the stall.

CLASS 13

ABERDEEN ANGUS

JUDGE - Bill Jackson

To be shown on Saturday, September 28th

Sections and Prizes same as Class 12 Hereford

CLASS 14

GALLAWAY

JUDGE - Bill Jackson

To be shown on Saturday, September 28th

Sections and Prizes same as Class 12 Hereford

Commercial Production Feature

CLASS 14A MARKET STEERS

To be shown on Saturday, September 28th

JUDGE - Bill Jackson

This Commercial Production Feature in "Market Steers" is sponsored jointly by the Caledonia Agricultural Society, the Haldimand Beef Improvement Association and the Provincial Ministry of Agriculture and Food and will be displayed as a separate exhibit in the open Cattle Shed.

Open to all breeds.

Three entries in each section to any one Exhibitor.

Steers to be sired by a registered bull.

Steers will be weighed between 10:30 and 11:00 o'clock.

Steers do not have to be blood tested or vaccinated for exhibition at Fairs.

Other general rules for all breeds apply.

Steer Classes to be shown at 3:00 p.m. Sharp

Entry Fee will be 10% of Prize Money Won

Sec.

1. Steer, 800 lbs. to 1000 lbs.
Prizes \$40., \$35., \$30., \$25., \$20., \$18., \$17., \$16., \$15.
2. Steer, 1000 lbs. to 1100 lbs.
Prizes \$40., \$35., \$30., \$25., \$20., \$18., \$17., \$16., \$15.
3. Steer, over 1100 lbs.
Prizes \$40., \$35., \$30., \$25., \$20., \$18., \$17., \$16., \$15
4. Champion and Reserve Champion Steers Rosettes.
5. Group of 3 Steers shown in Sections 1, 2 and 3.
Any Breed, owned by ONE Exhibitor.
The rules for Sec. 5 "Group of 3 Steers" will be strictly enforced.
Prizes \$40., \$35., \$30., \$25., \$20., \$18., \$17., \$16.

Should entries in any Steer Section exceed the number of prizes offered and entries in other Steer Sections be less than the number of prizes, the additional prize money not taken up will be re-allocated.

GILBERT DOUGLAS MEMORIAL TROPHY

The Exhibitor of the Grand Champion Steer will receive an attractive and suitably engraved Trophy, donated by the Douglas family, Caledonia.

SPECIAL BY SWIFT CANADIAN CO. LTD.

The Exhibitor of the Champion "Group of 3 Steers" will also receive an attractive and suitably engraved Trophy, donated by Swift Canadian Co. Ltd., Feed Division, and Caledonia Garden Centre & Feed Supplies.

PLEASE MAKE ENTRIES EARLY!

DAIRY CATTLE

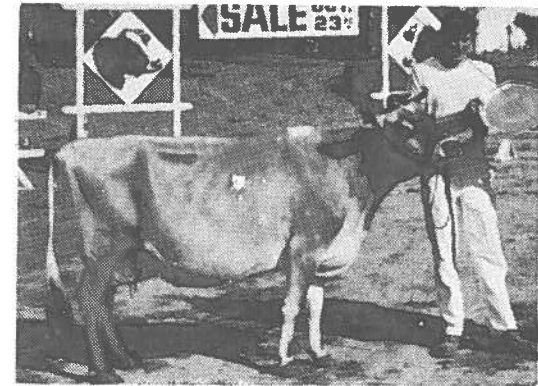

DIRECTORS

Bob Creighton, Chairman; Russell Douglas, Co-Chairman; Jim Cowie, Harold Bothwright, Eric Lindsay, Rodney Fox, John Beattie, Richard Johnson, Carl Thompson, Bud Cunningham, Ralph Yule, Bill Richards, Douglas Peart, Robert Young

CATTLE RING ANNOUNCER

Dennis Stoneman

Exhibitors Please Note

Category 11 option 2 of the Canada Dept. of Agricultural classification are adopted for all breeds of cattle.

The checking of entries is the responsibility of the exhibition. Where required, certificates must accompany the entry to the ring.

Only one entry per class is eligible from each farm or breeding unit, except an exhibitor may show in up to two classes a maximum of two entries in sections 1, 2 and 3 and a maximum of 3 entries in sections 4, 5, 6, 7 and 8. Maximum of 6 entries in section 13. Maximum total eligible entries from a breeding unit is 10 head.

In those Classes where a minimum B.C.A. for milk is required, R.O.P. records or those issued under standard D.H.I.A. plans are acceptable.

Exhibitors must bring their B.C.A. Certificates to the show ring with their respective entries in those classes requiring such.

A projection of milk production computer printed on an inspection report is proof of performance provided that the inspection report was printed within 60 days of the day of judging and that the projection is based on a lactation period of at least 90 days.

*Please read in General Rules "Definition of an Entry"
This rule must be strictly enforced*

Judging of Dairy Cattle to begin promptly at 1:00 p.m.

Entry Fee will be 15% of Prize Money Won.

ANY BREED OF DAIRY CATTLE THAT DOES NOT HAVE 3 EXHIBITORS AND 24 ANIMALS, THE SOCIETY WILL ONLY PAY 50% OF THE PRIZE MONEY.

• • •

CLASS 15

JERSEY

**PLEASE NOTE JERSEY'S TO BE SHOWN
SATURDAY, SEPTEMBER 28th**

JUDGE - Wayne Gurney, Princeton

- | Sec. | Date of Birth |
|---|-------------------------------|
| 1. Female, Calf | Sept. 1, 1984 - Feb. 28, 1985 |
| From a dam with at least 1 completed record with a minimum of 125 BCA for milk. | |
| 2. Junior Yearling | March 1, 1984 - Aug. 31, 1984 |
| From a dam with at least one record with the minimum BCA of 125 for milk. | |
| 3. Senior Yearling | Sept. 1, 1983 - Feb. 28, 1984 |
| From a dam with at least one record with a minimum BCA of 125 for milk. | |
| 4. Junior and Reserve Champion Female | Ribbons |
| 5. Female (2 years old) | Sept. 1, 1982 - Aug. 31, 1983 |
| In milk, dry or not yet calved for first time. Must be either from a dam with at least one record with a minimum BCA of 125 for milk or the exhibit must have attained a production record equivalent to a minimum BCA of 125 for milk. | |
| 6. Female (3 years old) | Sept. 1, 1981 - Aug. 31, 1982 |
| In milk or dry. If dry must be within approximately 8 weeks of calving. | |
| 7. Female (4 years old) | Sept. 1, 1980 - Aug. 31, 1981 |
| In milk or dry. If dry, must be within approximately 8 weeks of calving. At least 1 record with a minimum BCA of 125 for milk. | |
| 8. Female (5 years old) | Sept. 1, 1979 - Aug. 31, 1980 |
| In milk or dry. If dry, must be within approximately 8 weeks of calving. At least 1 record with a minimum BCA of 125 for milk. | |
| 9. Female (mature cow) | Prior to Sept. 1, 1979 |
| In milk or dry. If dry, must be within approximately 8 weeks of calving. At least 1 record with a minimum BCA of 125 for milk. | |
| 10. Senior and Reserve Senior Champion Female | Ribbons |
| 11. Grand and Reserve Grand Champion Female | Rosettes |
| 12. Breeders' Herd (bred and owned by Exhibitor): | |
| Group of 4 animals. Not more than one bull and each animal must have been exhibited in one of the above classes for single animals. | |

The registration certificate for each respective animal must show the exhibitor as "breeder" and as "owner" ... in both cases either as an individual or in partnership. In other words, the exhibitor may be a "joint owner" of an animal and/or the "joint breeder" of an animal. All the animals must be from one farm or breeding unit.

13. Best Udder Class

Judge shall designate best two udders in Section 7, 8 and 9. These designated exhibits shall compete for the first and second best udders in the show.

Prizes for all sections other than Championships and Ribbon Classes are:

1st Prize	\$50.00	6th Prize	\$20.00
2nd Prize	\$45.00	7th Prize	\$15.00
3rd Prize	\$35.00	8th Prize	\$12.00
4th Prize	\$30.00	9th Prize	\$10.00
5th Prize	\$25.00	10th Prize	\$ 8.00

• • •

CLASS 16

GUERNSEY

To be shown on Friday, September 27th

JUDGE — Allan Royce, Listowel

Sections and Prizes same as Class 15 Jersey

Due to limited accommodation, the Interbreed "Best Udder" Class must be shown on Saturday, September 28th. Each Guernsey and Holstein entry brought out on Saturday for that Class will receive a \$15.00 travelling allowance.

CLASS 17

AYRSHIRE

Ayrshire Exhibitors Please Note

To be shown on Saturday, September 28th

JUDGE - Bob Loveless, St. George

Sections and Prizes same as Class 15 Jersey

CLASS 18

DUAL PURPOSE SHORTHORN
Exhibitors Please Note

To be shown on Saturday, September 28th

JUDGE - Dave Smith, Sebringville

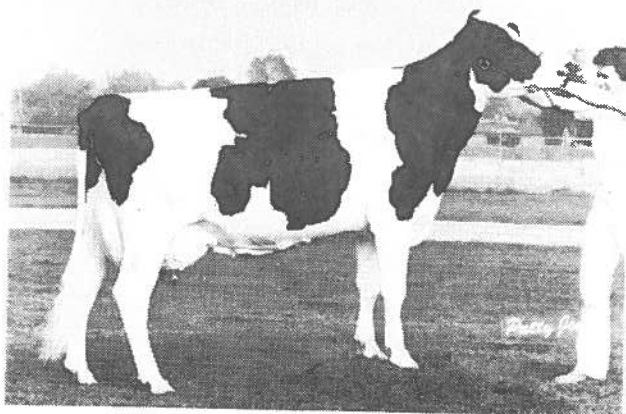
*Sections and Prizes same as Class 15 Jersey*FORTY THIRD ANNUAL
HALDIMAND COUNTYHaldimand Holstein Show
AT HALDIMAND'S CALEDONIA FAIR

CLASS 19

HOLSTEINS

Under the auspices of the Haldimand Holstein Friesian Club and
the Caledonia Agricultural Society

FRIDAY, SEPTEMBER 27th

President, John Lightfoot
Sec.-Treas., Ralph Cherry1st Vice President, Harvey Schumacker
Holstein Rep. Bill Dobbin

JUDGE - Orton Eby, Paris

TOTAL PRIZE MONEY — \$2,500.00

Prizes are provided jointly by the Haldimand Holstein Friesian Association; the Ontario Live Stock Branch; the Canada Department of Agriculture and the Caledonia Agricultural Society.

RULES and REGULATIONS

The general rules of the Caledonia Agricultural Society are to govern except where special rules of Black and White Show apply. Exhibitors must become members of the Caledonia Agricultural Society by paying the required membership fee.

Option 2 of the Federal Department of Agriculture Classifications is adopted with category 11 of the 1985 Prize Money Schedule.

Only one entry per class is eligible from each farm or breeding unit; except an exhibitor may show in up to two classes a maximum of two entries in sections 1, 2, 3 and 4 and a maximum of 3 entries in sections 6, 7, 8, 9, 10 and 11. Maximum total eligible entries from a breeding unit is 10 head.

The Exhibitor shall be the owner as officially recorded on the registration certificate immediately prior to the commencement of judging.

The registration certificate and the necessary Record of Performance certificate must be made available for checking before the commencement of judging.

The Health of Animals Regulations will be those governing the local Fair.

NOTE: There will be no Cattle Parade to the track or in front of the Grandstand. However, all cattle exhibited must remain in the cattle barn until 5:00 o'clock.

SPECIAL NOTICE TO ALL EXHIBITORS

All cattle being exhibited at the Caledonia Fair will require a Negative Test for Brucellosis conducted within 60 days of the opening day of the Fair except —

1. Official Brucellosis vaccinates under 18 months of age.
2. Bulls and heifer calves under 8 months of age.
3. Steers.
4. Animals originating from Brucellosis Free listed herd.

Please notify your local Health of Animals Office for necessary tests not later than August 15th, 1985.

No cattle will be allowed to enter the Fair unless they meet the above requirements.

All animals to be on grounds by 10 o'clock Friday, September 27th.

Judging will commence promptly at 12:00 o'clock noon.

Cattle must not be removed from the grounds before 5:00 p.m.

Entries must be forwarded to the Fair Secretary, Emerson W. Peart on special forms supplied, on or before September 19th, 1985.

NOTE: Cattle not entered by September 20th, cannot be exhibited.

PLEASE read "Definition of an Entry" in the general rules.

A catalogue of all entries will be made up for distribution at time of showing.

Entry Fee will be 15% of prize money won.

Special Showmanship Class. Open to Boy or Girl 22 yrs. or under as of show day. Calf shown must be entered in Classes 1, 2, 3, or 4.

- | | | |
|------|---|-------------------------------|
| Sec. | | Date of Birth |
| 1. | Junior Heifer Calf | Dec. 1, 1984 - Feb. 28, 1985 |
| | | Ribbon |
| | Must be shown by a boy or girl 15 years old or under on day of showing. | |
| 2. | Senior Heifer Calf | Sept. 1, 1984 - Feb. 28, 1985 |
| | | Ribbon |
| | Must be shown by a boy or girl 22 years old or under on day of showing | |
| 3. | Junior Yearling Heifer | March 1, 1984 - Aug. 31, 1984 |
| | From a dam with at least one record with the minimum BCA of 120 for milk. | |
| 4. | Senior Yearling Heifer | Sept. 1, 1983 - Feb. 28, 1984 |
| | From a dam with at least one record with the minimum BCA of 120 for milk. | |
| 5. | Junior and Reserve Junior Champion Female | Rosettes |
| 6. | Female, Dry Cow | |
| | At least one record with a minimum BCA of 125 for milk. | |
| | An animal shown in this class cannot be shown in any other class for single animals, or the best udder class, but may be shown in the "Breeders' Herd". | |
| | On the day of the show, must be at least 270 days since last calving. Cow must be recorded in the owners record book as dry on the day of judging. | |

7. Female (2 years old) Sept. 1, 1982 - Aug. 31, 1983
In milk, dry or not yet calved for the first time. Must be from a dam with at least one record with a minimum BCA of 125 for milk or the exhibit must have attained a production record equivalent to a minimum BCA of 125 for milk.
8. Female (3 years old) Sept. 1, 1981 - Aug. 31, 1982
In milk or dry. If dry, must be approximately 8 weeks of calving. Must be either from a dam with at least one record with a minimum BCA of 125 for milk or the exhibit must have attained a production record equivalent to the minimum BCA of 125 for milk. If the exhibit itself has a production record, it must qualify on its own merit.
9. Female (4 years old) Sept. 1, 1980 - Aug. 31, 1981
In milk or dry. If dry, must be within approximately 8 weeks of calving. At least one record with a minimum BCA of 125 for milk.
10. Female (5 years old) Sept. 1, 1979 - Aug. 31, 1980
In milk or dry. If dry, must be within approximately 8 weeks of calving. At least one record with a minimum BCA of 125 for milk.
11. Female (mature cow) Born prior to Sept. 1, 1979
In milk or dry. If dry, must be within approximately 8 weeks of calving. At least one record with a minimum BCA of 125 for milk.
12. Senior and Reserve Senior Champion Female Rosettes
13. Grand and Reserve Grand Champion Female Rosettes
14. Breeders' Herd (bred and owned by exhibitor)
Group of 4 animals. Not more than one bull and each animal must have been exhibited in one of the above classes for single animals.

The registration certificate for each respective animal must show the exhibitor as "breeder" and as "owner" ... in both cases either as an individual or in partnership. In other words the exhibitor may be a "joint owner" of an animal and/or the "joint breeder" of an animal. All the animals must be from one farm or breeding unit.

15. Best Udder Class
Judge shall designate best udders in classes 9, 10 and 11. The designated exhibits shall compete for first and second best udders in the show.

Due to limited accommodation, the Interbreed "Best Udder" Class must be shown on Saturday, September 28th. Each Holstein and Guernsey entry brought out on Saturday for that Class will receive a \$15.00 travelling allowance.

Prizes for the above Sections other than Championships and Sections 1, 2 and 15.

1st Prize	\$50.00	6th Prize	\$20.00
2nd Prize	\$45.00	7th Prize	\$15.00
3rd Prize	\$35.00	8th Prize	\$12.00
4th Prize	\$30.00	9th Prize	\$10.00
5th Prize	\$25.00	10th Prize	\$ 8.00

...

Premier Exhibitor Banner

An attractive Premier Exhibitor Banner will be presented by Cowan's Farm Supply Ltd., Dunnville, to the individual, partnership or institution having the largest number of points that have been won in the individual classes for which prize money is offered by not more than ten animals owned by the exhibitor. This does not limit the number of animals that may be shown. In the case of jointly owned animals, the joint ownership will be considered as one exhibitor and no part of the points awarded will count toward the individual score of any of the joint owners. Points will be awarded on the following basis:

	1st	2nd	3rd	4th	5th
Senior Females	20	18	16	14	12
Bulls and Junior Females	10	9	8	7	6

* * *

Premier Breeder Banner

An attractive Premier Banner will be presented by Master Feeds - Nelles Corners to the individual, partnership or institution having the largest number of points that have been won in the individual classes for which prize money is offered by not more than ten animals, bred but not necessarily owned by the winner. In the case of jointly bred animals no part of the points awarded will count toward the individual score of any of the joint breeders.

Points will be awarded on the following basis:

	1st	2nd	3rd	4th	5th
Senior Females	20	18	16	14	12
Bulls and Junior Females	10	9	8	7	6

* * *

Junior Calf Trophy

A suitable Trophy will be presented to the boy or girl showing the winning calf in Sec. 2 by the Hagersville Branch of the Royal Bank of Canada.

* * *

Special Showmanship Trophy

A suitable Trophy will be presented to the winner in the special showmanship class by the Canadian Imperial Bank of Commerce, Jarvis.

* * *

Best Udder Trophy

Mar-Janic Enterprises Ltd. are donating an attractive and suitably engraved trophy to the owner of the winning cow in the Best Udder Class.

* * *

Grand Champion Female

The Canadian Imperial Bank of Commerce, Dunnville, will present an attractive Banner to the owner of the Grand Champion Female.

* * *

B.C.A. Trophy

The family of the late Charlie Stadder will present a suitable Trophy to the owner of the female with the highest composite B.C.A. of any single record. The winning animal must be in one of the top three placings in her individual section.

* * *

Breeder's Herd

The Haldimand Branch of the United Co-Operatives of Ontario will present a trophy to the Owner of the winning Breeder's Herd Section.

* * *

Junior Champion Female Trophy

The Royal Bank, Fisherville Branch, will present an attractive and suitably engraved trophy to the owner of the Junior Champion Female of the show.

* * *

New Exhibitor Trophy

Fulsom Transport Ltd. will present a suitable Trophy to the New Exhibitor with the most points, who has not shown more than two head in any of the past five years.

First Mature Cow

Andy Koopal, hoof trimmer, Canfield, will present an attractive and suitably engraved trophy to the owner of the winning mature cow, section 11.

First Five-Year Old

Hunsinger and Son Electric, Fisherville, will present an attractive and suitably engraved trophy to the owner of the winning 5-Year-Old.

First Four-Year-Old

Telstra Dairy Equipment, Dunnville will present an attractive and suitably engraved trophy to the owner of the winning 4-Year-Old.

First Two-Year-Old

The International Stock Food Company will present a suitable, engraved Trophy to the owner of the winning 2-Year-Old.

* * *

Reserve Grand Champion Female

The Caledonia Branch of the Bank of Nova Scotia will donate a suitably engraved trophy to the owner of the Reserve Grand Champion Female.

* * *

First Three-Year-Old

The Royal Bank of Canada, Dunnville branch, will present a suitably engraved Trophy to the owner of the winning three-year-old.

* * *

First Junior Heifer Calf

Walter Hoskin & Son Farm Equipment will present a suitably engraved Trophy.

* * *

Special Showmanship Class

Open to boys or girls under 22 years of age. Must show heifer entered in 1 of 4 classes - 1, 2, 3, and 4.

Special awards presented by Haldimand Holstein Club and Thompson Fuels, R.R. 1, Caledonia.

Interbreed 'Best Udder' Class**CLASS 19A**

To be shown on Saturday, September 28th

Must have at least 3 completed records with an average B.C.A. of 130 for milk.

Exhibitors must bring their B.C.A. Certificates to the Show Ring for checking in this Class.

Due to limited accommodation, the Interbreed "Best Udder" Class must be shown on Saturday, September 28th. Each Holstein and Guernsey entry brought out on Saturday for that Class will receive a \$15.00 travelling allowance.

Limited to one entry per Exhibitor

JUDGE

John McDougall, Grassie, Ontario

* * *

**SPECIAL BY THE CANADIAN IMPERIAL BANK OF COMMERCE,
HAGERSVILLE, ONTARIO**

Gilbert Knowles

The Exhibitor of the Champion "Best Udder" Female will receive a Bullova watch, donated by the Canadian Imperial Bank of Commerce, Hagersville.

SHEEP

FRIDAY, SEPTEMBER, 27th

DISTRICT 4 REGIONAL SHEEP SHOW CALEDONIA FAIR

As Presented by District 4 Sheep Directors

Judging is to commence at 9:30 a.m., Friday, September 27th

JUDGE - George Wood, Fergus

DISTRICT 4 COMMITTEE

Carol Payne, Chairman; Wray Marshall, Vice-Chairman;
Bob Galbraith, Amos Kitchen, Lloyd Deeks

CALEDONIA FAIR SHEEP COMMITTEE

Wilson Douglas, Chairman; Don Douglas, Doug Walker,
Alice Guthrie, J.M. Chapman, Jim Louks, Mike Jones,
Donald McBlain

Caledonia Fair has adopted Schedule 13 of the Canada Department of Agriculture Livestock Classifications for the 1985 Fair.

DEFINITION OF AN ENTRY:

All Registered Sheep whether owned by one person or by more than one person (individually or jointly) which are maintained on one farm or breeding unit, are considered to be the production of one farm or breeding unit. Where the same or common interest are involved in more than one sheep breeding operation, such operations are considered as one breeding unit. Only one entry per class is eligible from such farm or breeding unit, except the fair may authorize two entries per class in a maximum of two classes. All entries must be owned by and registered in the name of the exhibitor.

Each breed must be shown separately and have at least three (3) exhibitors to be eligible for the Federal prize money contribution.

Prize money as follows:

1st Prize	\$30.00	6th Prize	\$12.00
2nd Prize	\$25.00	7th Prize	\$10.00
3rd Prize	\$20.00	8th Prize	\$ 8.00
4th Prize	\$18.00	9th Prize	\$ 7.00
5th Prize	\$15.00	10th Prize	\$ 5.00

RULES and REGULATIONS

- The following organizations will contribute funds for the purpose of holding a District 4 Regional Sheep Show in conjunction with the Caledonia Fair.
 - Ontario Sheep Breeders' and Producers' Association 25% up to \$100.
 - Ontario Livestock Branch 25% up to \$100.
 - Caledonia Agricultural Society Balance
- Competition will be restricted to:
 - Breeders residing within District 4 comprised of the Regions of Hamilton-Wentworth, Haldimand-Norfolk, Niagara and Brant Count.
- Sheep must be on the grounds not later than 10:00 a.m. No animal will be permitted to leave the grounds previous to 5:00 p.m.
- Any breed with less than 3 exhibitors must go in Any Other Breed Class.
- All animals must be registered in the name of the exhibitor, except for Commercial Classes. Exhibitors must present registration certificates at the time of showing. Any animal will be barred if the exhibitor fails to provide proof of ownership.
- Exhibitors will not be permitted to make more than 2 entries in classes for single animals and more than 1 entry in flock and market lamb classes.
- Substitute animals may be entered before 9:30 a.m. in place of entries already made.
- Each exhibitor shall pay a 1985 Exhibitor Fee (\$3.00) to the Caledonia Agricultural Society. Entry fee will be 20 percent deducted from prize money won.
- Each exhibitor must be a member of the District 4 Ontario Sheep Association. Membership may be obtained at time of entry. 4-H members owning their own lambs will be exempt from \$10.00 membership to District 4.
- All classes must be judged in the ring to be eligible for prize money regardless of the number of entries.
- General rules of the Caledonia Fair will apply in all cases.

- To be eligible for Federal Prize Money, each breed must be shown separately and have at least 3 exhibitors and at least 12 animals at Class A or B Fairs.
- Entries in "full mouth milk teeth" classes must have completed their Record of Performance (R.O.P.) test. Beginning in 1980, all entries will be requested to have completed testing. This rule applies to pure bred classes only.

SHEEP CLASSIFICATION

- NUMBER OF CLASSIFICATIONS FOR SHEEP** — The following breeds must be shown in short fleece (staple less than 1 inch or 2.50 cm): Border Cheviot, Dorset, Hampshire, Oxford Down, Shropshire, southdown, Suffolk at shows that fall between April 1 and October 14 inclusive.
 - The same breeds mentioned above are allowed to be shown at shows that fall between October 15 and March 31, in staple length not more than 1.5 inches or 3.8 cm.
 - Other breeds may be shown in short of full fleece at the discretion of the fair.
 - The number of breeds that may be exhibited by an exhibitor is at the discretion of the fair.
 - Also the fair may authorize two entries per class in a maximum of two single classes.
 - To be eligible for Federal Prize Money, each Breed must be shown separately and have at least three (3) exhibitors per breed.
- PERFORMANCE REQUIREMENTS** — All exhibits must have their Record of Performance (R.O.P.) test, (100 day weight).

CLASS 20 - SUFFOLK
 CLASS 21 - LEICESTER
 CLASS 22 - SOUTHDOWN
 CLASS 23 - DORSET
 CLASS 24 - BORDER CHEVIOT
 CLASS 25 - HAMPSHIRE
 CLASS 26 - ANY OTHER BREED

Sec.

- Ewe - "yearling" (3rd pair of temporary incisors must be in place. Born and bred in Canada.
- Ewe - (First pair of temporary incisors must be in place). Born the property of the exhibitor.
 - Grand and Reserve Champion Ewe Rosette
- Ram - "yearling" (3rd pair of temporary incisors must be in place).
- Ram - (First pair of temporary incisors must be in place). Born the property of the exhibitor.
 - Grand and Reserve Champion Ram Rosette

5. Get of Sire - Born the property of the exhibitor. A group of three animals, full mouth milk teeth, by the same sire. Both sexes may be represented. (Animals may or may not have been shown in previous classes).
6. Breeders Flock - (Bred and owned by exhibitor). A group of four animals. Both sexes to be represented. Each animal in the group must have been exhibited in one of the preceding classes. All animals in the group to be of one breed.

CLASS 27

SHEEP SPECIALS

1. BEST FLOCK, any breed —
The Exhibitor of the Champion Flock of Sheep, any breed will receive an attractive and suitably engraved Trophy donated by James McBlain & Son, Caledonia.
2. Commercial Breeders' Class —
Grade or Crossbred Yearling Ewe.
Exhibitors in purebred ewe classes not eligible to show grades of that breed.
Not more than two entries per exhibitor.
6 prizes of \$10.00 each.
3. Commercial Ewe Lamb: 6 prizes of \$10.00 each.
Not more than two entries per exhibitor.
4. Champion Commercial Ewe —
1st Prize Sec. 2 and 1st Prize Sec. 3.
The Exhibitor of the Champion Commercial Ewe will receive the Lyndee Acres Trophy.
(Must be won twice before permanent possession.)
5. SPECIAL by Wilson Douglas, Caledonia.
Best pair of Yearling Ewes, any breed.
Prize — A suitably engraved trophy.
6. SPECIAL by Shady Lon Farms.
Best pair of Ram Lambs, any breed.
Prize — A suitably engraved trophy.
7. SPECIAL by Denis and Jean Crankshaw.
Best flock of Sheep. Long Wool Blend. A perpetual trophy.

Sheep Shearing Demonstration

By Mr. Al Payne
SHEEP SHEARED

Periodically

In the Sheep Show Ring

Friday, September 27th

Commercial Production Feature

CLASS 27A

MARKET LAMBS

To be shown on Friday, September 27th

Sponsored jointly by the Provincial Ministry of Agriculture and Food and The Caledonia Agricultural Society.

Entry Fee 10% of prize winnings.

In addition to the competitive classes there will be an Educational Exhibit of wool and woollen articles.

There will also be a number of Sheep Shearing Demonstrations.

1. Market Lamb: Ewe or wether, not over 110 lbs. and not shown in regular classes.
Not more than 1 entry by any Exhibitor or breeding unit.

Prizes in Class 27A are:

1st Prize \$15.00	7th Prize \$ 9.00
2nd Prize \$14.00	8th Prize \$ 8.00
3rd Prize \$13.00	9th Prize \$ 7.00
4th Prize \$12.00	10th Prize \$ 6.00
5th Prize \$11.00	11th Prize \$ 5.00
6th Prize \$10.00	12th Prize \$ 5.00

The Exhibitor of the Champion Market Lamb will also receive an attractive and suitably engraved Trophy, donated by Archie Bain.

CLASS 27B

Sponsored by District 4 Regional Sheep Show

Prize Money Donated By District 4

JUDGE - Wilson Douglas, Caledonia

Sec.		1st	2nd	3rd	4th
1.	Short Wool White	4.00	3.00	2.00	1.00
2.	Short Wool Natural	4.00	3.00	2.00	1.00
3.	Long Wool White	4.00	3.00	2.00	1.00
4.	Long Wool Natural	4.00	3.00	2.00	1.00

PIGS

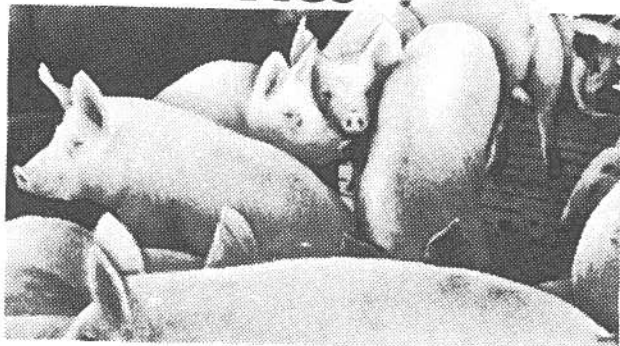

Commercial Production Feature

CLASS 28

MARKET HOGS

DIRECTORS

James McBlain, Chairman; Richard Harrison, Don Farrell

To be shown on Saturday, September 28th

Sponsored jointly by the Haldimand Pork Producers' Association,
the Provincial Ministry of Agriculture and Food
and the Caledonia Agricultural Society

Entry Fee 10% of prize winnings.

RULES and REGULATIONS

1. Four hogs from one litter or pen to be exhibited by a breeder or feeder and may be pure bred, grade or cross bred.
2. Only one entry from any one farm or exhibitor.
3. One of the four hogs must be shipped for slaughter, to arrive at the F.W. Fearman Co. Ltd. Plant at Burlington by 11:00 a.m. on Tuesday, September 24th.
4. The slaughtered carcasses will be returned for exhibit on all 4 days of the Fair, September 26th, 27th, 28th, and 29th.
5. The three litter or pen mates of the slaughtered carcass will be shown on the hoof at the Fair on Saturday, Sept. 28th and then delivered to the F.W. Fearman Co. Ltd. Plant at Burlington for slaughter and scoring.

6. All lots will be judged on carcass score, judging to be done by a representative of the Production and Marketing Branch, Canada Department of Agriculture.
7. Entries must be received by Emerson W. Peart, Secretary of the Fair, not later than Wednesday, September 19th. Details of shipment can be arranged at that time.

Section 1 — Single hog slaughtered previous to Fair

PRIZES

\$12.00, \$10.00, \$9.00, \$8.00, \$7.00, \$6.00 and \$5.00
to all other creditable entries.

Section 2 — Pen of 3 hogs slaughtered following the Fair

PRIZES

\$25.00, \$22.00, \$20.00, \$18.00, \$16.00, \$14.00, \$12.00 and \$10.00
to all other creditable entries.

Each Exhibitor must have an entry in both Sections 1 and 2

Exhibitors Please Note — The trucking of the single market hog and the trucking of the "Group of Three" from the Fair Grounds to the F.W. Fearman Co. Ltd. Plant will be paid for by the Agricultural Society.

The winner of the Market Hog Carcass will receive an attractive and suitably engraved trophy donated by Bud Cunningham.

GOATS

SATURDAY, SEPTEMBER 28th

DIRECTORS — David Peart, Chairman; Glen Howley;
Mike Jones; Warren Webb

JUDGE - Grant Howley, R.R. 2, Caledonia

This show is sanctioned by the Canadian Goat Society

All goats must be in their pens by 9 a.m. on Saturday, September 28, 1985 in order that tattoos and registration certificates may be checked. Judging to commence at 11:00 a.m.

Goats must remain penned until 5:00 p.m. on Saturday, September 28.

All goats must be registered with the Canadian Goat Society.

The base date for calculating the age of an animal to be shown September 29, 1984 the date the animal is to be judged.

There will be no pre-show milkout. A doe with a hard, distended udder will be disqualified at the discretion of the judge.

All animals shown in special classes MUST have been shown in their regular class.

Exhibitors are permitted to show 2 entries per section.

All entries to be made to Caledonia Agricultural Society, Box 1000, Caledonia, Ontario NOA 1AO by September 7th, 1985.

Entry fee will be 10% of prize money won.

All exhibitors must purchase an Exhibitors card at \$3.00.
General rules of Caledonia Agricultural Society will apply in all cases.

CLASS 29

CGS JUDGE - Grant Howley, Caledonia

Prize money will be paid to the top five (5) animals in each of the regular classes as follows: 1st \$15.00, 2nd \$10.00, 3rd \$8.00, 4th \$6.00, 5th \$4.00. Ribbons will be given to 5th placing.

- CLASS 29 — ALPINE
- CLASS 29A — NUBIAN
- CLASS 29B — SAANEN
- CLASS 29C — TOGGENBURG
- CLASS 29D - LA MANCHA
- CLASS 29E - RECORDED GRADE

JUNIOR DIVISION:

The Junior Division consists of does under 24 months of age that are not in milk and have never freshened.

1. Junior Kid - under 6 months of age.
2. Senior Kid - 6 months and under 12 months.
3. Yearling - 12 months and under 24 months.
4. Junior and Reserve Junior Champion - Ribbon

SENIOR DIVISION:

The Senior Division consists of does that have ever freshened or are in milk.

5. Under 2 years of age.
6. 2 years and under 4 years of age.
7. 4 years of age and over.
8. Senior and Reserve Senior Champion - Ribbons
9. Grand and Reserve Grand Champion - Rosette.

SPECIAL CLASSES 29F

1. Best Udder in show and milk out - Rosette.
2. Best Doe in show - Rosette.
3. Best Herd - Open to all classes, to consist of 4 does of one breed. Must be owned by the Exhibitor. One entry per exhibitor. \$20.00 Rosette.

The Exhibitor of the Best Doe in the show will receive an attractive and suitably engraved trophy donated by the Niagara Goat Breeders Association.

The Exhibitor of the winning Best Udder in the goat show will receive an attractive and suitably engraved trophy donated by Hewitts Dairy Ltd.

The winner of the Best Herd in the goat show will receive an attractive and suitably engraved trophy donated by Binbrook Farm Supply.

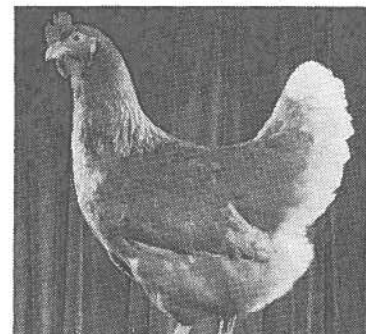
POULTRY**DIRECTORS**

James Harrison, Co-Chairman; James Pearce, Co-Chairman;
John Douglas, Jas. Moon, Arthur Thompson, and James McWilliams

*Poultry must be on grounds and placed in the Poultry Building by
9:00 a.m. Thursday, September 26th*

Judging will commence at 9:00 a.m. sharp, September 26th

Feed and reasonable care will be supplied all entries.

The closing date and dead-line for making entries is Wednesday, September 7th. **Absolutely no added entries the day of showing.** Exhibitors are allowed maximum of two entries in each Section.

All birds showing in 1985 fairs must be tested and certified free of pullorum typhoid. All exhibitors of poultry must present health certificate to the office before unloading.

PRIZES

1st, \$2.50; 2nd, \$2.75; 3rd, \$2.00

Entry Fee 25 cents for each single entry.

All entry fees must be paid in full at the time of making entry.

All completed Entry Tags will be attached to the pens previous to the opening date of the Fair.

Due to our very limited accommodations, only the first 500 entries received for poultry, pigeons, rabbits, and Children's Pets will be accepted. If you wish to show at Caledonia, please make sure you forward your entry list at an early date.

All Poultry must remain in the pens until 5:00 o'clock on Sunday afternoon, September 29th

JUDGE

Russell Smith, Simcoe, Ontario

"CHAMPION BIRD OF THE SHOW"

The Exhibitor of the "Champion Bird of the Show" will receive an attractive and suitably engraved trophy donated by Bentley's Dominion Hardware, Caledonia.

CLASS 30**POULTRY**

1.	Plymouth Rock, White	Cock	37.	Cornish, A.V.	Cock
2.	"	Hen	38.	"	Hen
3.	"	Cockerel	39.	"	Cockerel
4.	"	Pullet	40.	"	Pullet
5.	Plymouth Rock, A.O.V.	Cock	41.	Ancona, A.V.	Cock
6.	"	Hen	42.	"	Hen
7.	"	Cockerel	43.	"	Cockerel
8.	"	Pullet	44.	"	Pullet
9.	Columbian Plymouth Rock	Cock	45.	Modern Game, A.V.	Cock
10.	"	Hen	46.	"	Hen
11.	"	Cockerel	47.	"	Cockerel
12.	"	Pullet	48.	"	Pullet
13.	Wyandotte, White	Cock	49.	Game, A.V.	Cock
14.	"	Hen	50.	"	Hen
15.	"	Cockerel	51.	"	Cockerel
16.	"	Pullet	52.	"	Pullet
17.	Wyandotte, A.O.V.	Cock	53.	Any Other Variety	Cock
18.	"	Hen	54.	(Correctly Named)	Hen
19.	"	Cockerel	55.	"	Cockerel
20.	"	Pullet	56.	"	Pullet
21.	Minorca, Black s.c.	Cock	57.	Barred Rock, bred to lay	Cock
22.	"	Hen	58.	"	Hen
23.	"	Cockerel	59.	"	Cockerel
24.	"	Pullet	60.	"	Pullet
25.	Leghorn, White s.c.	Cock	61.	White Rock, bred to lay	Cock
26.	"	Hen	62.	"	Hen
27.	"	Cockerel	63.	"	Cockerel
28.	"	Pullet	64.	"	Pullet
29.	Leghorn, A.O.V.	Cock	65.	Leghorn, White, bred to lay	Cock
30.	"	Hen	66.	"	Hen
31.	"	Cockerel	67.	"	Cockerel
32.	"	Pullet	68.	"	Pullet
33.	Rhode Island Red, A.V.	Cock	69.	Rhode Island Red, bred to lay	Cock
34.	"	Hen	70.	"	Hen
35.	"	Cockerel	71.	"	Cockerel
36.	"	Pullet	72.	"	Pullet

HORSE RACES*To be held at***HALDIMAND'S****Caledonia Fair***Saturday, September 28th**Sunday, September 29th***With Pari-Mutual Wagering****— RACES —**

Classified "D" Race	\$350.00
Classified "C" Race	\$350.00
Classified "B" Race	\$400.00
Classified "A" Race	\$500.00

CONDITIONS

Two heat plan, every heat a race. Positions drawn for every heat. Money division 40-30-15-10 and 5 percent. Six to enter and five to start. Entries close Sept. 24th. All entries to be made to Jim McWilliams, Caledonia. Colours must be worn. C.T.A. rules to govern. The committee reserves the right to govern all entries and change and classify any event that does not fill satisfactorily. Post time 2:00 p.m.

Secretary
James McWilliams
Caledonia, Ontario NOA 1AO
Telephone: 416-765-6419

Haldimand's

CALEDONIA FAIR

— 4 BIG DAYS —

THURSDAY
September 26th

First Day

All articles of the
HOME and SCHOOL
GARDEN and FIELD
Judged Thursday Morning
HALL OPEN AT 2 P.M.
Jr. Farmer and 4-H Clubs
Achievement Day

FRIDAY
September 27th

Second Day

HARNESS HORSES
COMMERCIAL HORSES
HUNTERS and JUMPERS
CATTLE SHOW
SHEEP SHOW
SHEEP SHEARING
PET SHOW

SATURDAY
September 28th

Third Day

HARNESS PONIES
HEAVY HORSES
HORSE RACES
— *Wagering* —
CATTLE SHOW
SWINE
BABY SHOW

SUNDAY
September 29th

Fourth Day

HORSE RACES
— *Wagering* —
WESTERN HORSE SHOW
LIVESTOCK DISPLAY
EXHIBITION HALL
CRAFT SHOW

Thursday Night 8:00 p.m.
BICYCLE DRAWS FOR EVERYONE
MUST BE PRESENT TO WIN

Friday Night 8:00 p.m.
MAINSTREET MUSICAL

Sat. Night at 8:00 p.m.
DEMOLITION DERBY

*CONKLAN SHOWS IN FULL
SWING ON THE GROUNDS*

BE SURE TO VISIT
The Exhibition Hall
and
Livestock Buildings

A Truly Agricultural Show
Offering \$35,000 in Prizes
TRIALS OF SPEED — Saturday & Sunday
With \$1,600.00 in Race Purses Each Day
and Pari-Mutuel Wagering

THURSDAY NIGHT SHOW

September 26th, - 8:00 p.m.
BICYCLE DRAWS FOR EVERYONE
Must Be Present To Win

FRIDAY NIGHT SHOW

September 27th, 8:00 p.m.

MAIN STREET MUSICAL

A different Show • A Family Show

SATURDAY NIGHT SHOW

September 28th, - 8:00 p.m.

DEMOLITION DERBY

(4 heats)

1 Feature Race

\$500.00 In Prize Money

Spills • Chills • Thrills

New Hampshire Red, bred to lay	107.	"	Cockerel
73. " " Cock	108.	"	Pullet
74. " " Hen	Bantams, Game, A.O.V.		
75. " " Cockerel	109.	"	Cock
76. " " Pullet	110.	"	Hen
<i>Sections 1-7 (inclusive)</i>			
<i>Must be Standard Poultry</i>			
Bantams, Gold or Silver Seabright			
77. " " Cock	111.	"	Cockerel
78. " " Hen	112.	"	Pullet
79. " " Cockerel	Bantams, Black or Red Game		
80. " " Pullet	113.	"	Cock
Bantams, Rhode Island Red			
81. " " Cock	114.	"	Hen
82. " " Hen	115.	"	Cockerel
83. " " Cockerel	116.	"	Pullet
84. " " Pullet	Bantams, Black or White Game		
Bantams, Smooth Legged,			
Solid Colour			
85. " " Cock	117.	"	Cock
86. " " Hen	118.	"	Hen
87. " " Cockerel	119.	"	Cockerel
88. " " Pullet	120.	"	Pullet
Bantams, Smooth Legged,			
Feather Legged, Party Colour			
89. " " Cock	Bantams, Leghorn A.V.		
90. " " Hen	121.	"	Cock
91. " " Cockerel	122.	"	Hen
92. " " Pullet	123.	"	Cockerel
Bantam, Cochin			
Black or White			
93. " " Cock	124.	"	Pullet
94. " " Hen	Bantams, Modern Game, A.V.		
95. " " Cockerel	125.	"	Cock
96. " " Pullet	126.	"	Hen
Bantams, Cochin, A.V.			
97. " " Cock	127.	"	Cockerel
98. " " Hen	128.	"	Pullet
99. " " Cockerel	Bantams, Wyandotte, A.V.		
100. " " Pullet	129.	"	Cock
Bantams, Rose Comb			
Black or White			
101. " " Cock	130.	"	Hen
102. " " Hen	131.	"	Cockerel
103. " " Cockerel	132.	"	Pullet
104. " " Pullet	Silkies, A.V.		
Bantams, Old English Duckwings			
105. " " Cockerel	133.	"	Cock
106. " " Hen	134.	"	Hen
	135.	"	Cockerel
	136.	"	Pullet
	137.	Duck, Pekin	Male
	138.	Duck, Pekin	Female
	139.	Duck, Rouen	Male
	140.	Duck, Rouen	Female
	141.	Duck, Call	Male
	142.	Duck, Call	Female
	143.	Duck, Indian	Male
	144.	Duck, Indian	Female
	145.	Duck, A.O.V.	Male
	146.	Duck, A.O.V.	Female

CLASS 30A**PIGEONS**

The same Rules, Entry Fees and Prizes will apply as are found in Class 29 -Poultry.

Sec.

1. Fantail, A.V. — Male
2. Fantail, A.V. — Female
3. Homer, A.V. — Male
4. Homer, A.V. — Female
5. Kings, A.V. — Male
6. Kings, A.V. — Female
7. Tumbler, A.V. — Male
8. Tumbler, A.V. — Female
9. Roller, A.V. — Male
10. Roller, A.V. — Female
11. Pigeon, A.O.V. — Male
12. Pigeon, A.O.V. — Female

• • •

CLASS 30B**RABBITS**

The same Rules, Entry Fees and Prizes will apply as are found in Class 29 -Poultry.

The Exhibitor of the Champion Rabbit in class 30B will receive an attractive and suitably engraved trophy donated by Caledonia Garden Centre & Feed Supplies.

Sec.

1. New Zealand, A.V. — Male
2. New Zealand, A.V. — Female
3. Dutch, A.V. — Male
4. Dutch, A.V. — Female
5. Dwarf, A.V. — Male
6. Dwarf, A.V. — Female
7. Rabbit, A.O.V. — Male, Large
8. Rabbit, A.O.V. — Female, Large
9. Rabbit, A.O.V. — Male, Small
10. Rabbit, A.O.V. — Female, Small

The Exhibitor of the Champion Rabbit in class 29B will receive an attractive and suitably engraved trophy donated by Caledonia Garden Centre & Feed Supplies.

• • •

CHILDREN'S PETS**CLASS 30C**

(For Children 14 years and under)

NO ENTRY FEE

A pair constitutes a male and female.

The definition of Children's Pets will be classified by the Judge and Committee.

Entries must be made with the Secretary and not on School Entry Tags. Only one entry in each section to any Exhibitor.

The closing date and dead-line for making entries is **September 8th**. Absolutely no added entries the day of showing.

Sec.		1st	2nd	3rd	4th
1.	Pair White Rabbits	\$1.75	\$1.50	\$1.25	\$1.00
2.	Pair Rabbits, A.O.V.	1.75	1.50	1.25	1.00
3.	Pair Rabbits, under 3 months, white	1.75	1.50	1.25	1.00
4.	Pair Rabbits, under 3 months, A.O.V.	1.75	1.50	1.25	1.00
5.	Pair Pigeons (fancy)	1.75	1.50	1.25	1.00
6.	1 Guinea Pig	1.75	1.50	1.25	1.00

FIELD CROP COMPETITION

Every year Caledonia Agricultural Society sponsor a Field Crop Competition open to farmers in Haldimand and adjoining Counties.

WHEAT — OATS — BARLEY — SOYABEAN — CORN
TRETACALE — WINTER BARLEY

For details, contact:

Donald Farrell, Chairman, Robert Cruickshank, John Douglas
Richard Harrison, John Hussack, Mark Peart, Russell Smith

— Plan to compete in 1985 —

Commercial Production Feature GRAIN, SEEDS, ETC.



GRAIN

This year "Grain" is being featured as a "Commercial Production Feature" at the Caledonia Fair and will be displayed as a separate exhibit in the Exhibition Hall. In addition to the competitive classes there will be an Educational Exhibit.

This competition is open to the world.

Display bags will be supplied by the Society but must be returned at the close of the Fair.

All sheaves must measure at least 6" at centreband and be mounted on a self-supporting stand.

All entries must be close to specified requirements in order to be judged.

All exhibits in this Class must be placed in the Exhibition Hall between 6:00 p.m. and 10:00 p.m. on Wednesday evening, September 25th and remain until 5:00 p.m. on Sunday, September 29th.

DIRECTORS

John Wickett, Chairman; Robert Holt Jr., Co-Chairman;
Jack Anderson, Robert Cruickshank, Lloyd Ferris,
Richard Harrison, Mitchell Holt, Stan Farrell, Ken Lang,
Mark Peart, David Peart, Ralph Yule, Carl Thompson

Entry Fee 10% deducted from winners

JUDGE - Geo. VanSickle, Brantford

CLASS 31

Sec.	1st	2nd	3rd	4th	5th
1. Fall Wheat, 1 bushel	\$10.00	\$ 9.00	\$ 8.00	\$7.00	\$6.00

2. Barley, 1 bushel	10.00	9.00	8.00	7.00	6.00
3. Late Oats, 1 bushel	10.00	9.00	8.00	7.00	6.00
4. Early Oats, 1 bushel	10.00	9.00	8.00	7.00	6.00
5. Fall Wheat, 1 bushel uncleaned	6.00	5.00	4.00	3.00	2.00
6. Barley, 1 bushel uncleaned	6.00	5.00	4.00	3.00	2.00
7. Late Oats, 1 bushel uncleaned	6.00	5.00	4.00	3.00	2.00
8. Early Oats, 1 bushel uncleaned	6.00	5.00	4.00	3.00	2.00
9. Clover Seed, Red, ½ bushel	6.00	5.00	4.00	3.00	2.00
10. Timothy Seed, ½ bushel	6.00	5.00	4.00	3.00	2.00
11. Alfalfa Seed, ½ bushel	6.00	5.00	4.00	3.00	2.00
12. 6 Ears Hybrid Corn	4.00	3.00	2.00	1.50	1.00
13. Bushel Hybrid Corn on Cob	15.00	12.00	10.00	7.00	5.00
14. 4 Stalks of Grain Corn	5.00	4.00	3.00	2.00	1.00
15. 1 bushel of shelled hybrid corn	12.00	10.00	8.00	6.00	6.00
16. High Moisture Corn Whole Kernel Must be 1984 Crop	5.00	4.00	3.00	2.00	1.00
17. Sheaf of Winter Wheat	10.00	8.00	6.00	5.00	5.00
18. Sheaf of Barley	10.00	8.00	6.00	5.00	5.00
19. Sheaf of Oats	10.00	8.00	6.00	5.00	5.00
20. Sheaf of Sunflower, 2 stalks	5.00	4.00	3.00	2.00	1.00
21. Sheaf of Sorghum, 6 stalks	4.00	3.00	2.00	1.50	1.00

New Hampers will be supplied by the Society for Sec. 9 and 10.

CORN SPECIAL BY MAPLEFOREST FARMS & ELEVATORS

The Exhibitor of the Champion Bushel of Hybrid Corn at the 1985 Caledonia Fair will receive an attractive and suitably engraved Trophy, presented by Mapleforest Farms & Elevators, owned and operated by John K. Peart and Son.

The following sections open only to Competitors in the Field Crop Competitions

22. Oats, 1 bushel	10.00	9.00	8.00	7.00	6.00
23. Barley, 1 bushel	10.00	9.00	8.00	7.00	6.00
24. Oats, 1 bushel	10.00	9.00	8.00	7.00	6.00
25. Barley, 1 bushel	10.00	9.00	8.00	7.00	6.00
26. Wheat, 1 bushel	10.00	9.00	8.00	7.00	6.00
27. Cobcorn, 1 bushel	10.00	9.00	8.00	7.00	6.00
28. Shelled Soyabean, 1 bushel	10.00	9.00	8.00	7.00	6.00

Sections 24, 25 and 26 are open to Field Crop Competitors only. These exhibits are to be taken from the combine. Must not be cleaned or buffed.

The Exhibitor of the Champion Sheaf of Grain will receive an attractive and suitably engraved Trophy donated by O'Neils Farm Equipment, Binbrook, Ont.

The exhibitor with the most number of points in Class 31 will receive an attractive and suitably engraved trophy donated by W.J. Heaslip Ltd., Nelles Corners.

1st prize 5 points; 2nd prize 4 points; 3rd prize 3 points;
4th prize 2 points; 5th prize 1 point

Commercial Production Feature

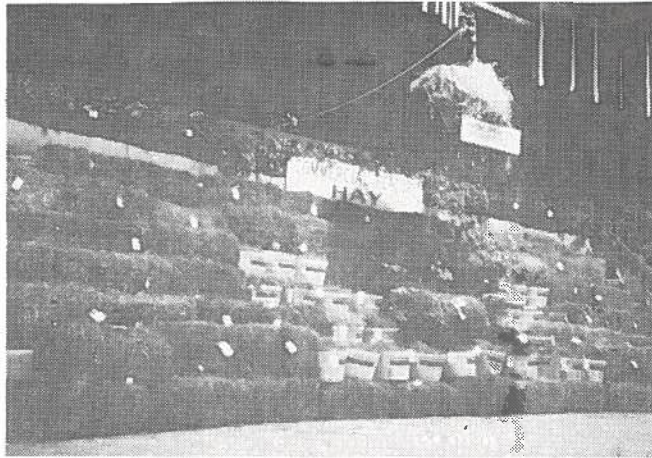

HAY

DIRECTORS

Greg Bates, Chairman; John Hussack, Harold Bothwright, Don Berry
Carl Thompson, John Wilkieson, Donald McBlain, David Lang,
Allan Smith, Gary Mason

This class is open to the world.

This Commercial Production Feature in "Hay" is sponsored jointly by the Caledonia Agricultural Society and the Provincial Ministry of Agriculture and Food and will be displayed as a separate exhibit in the Exhibition Hall. In addition to the competitive classes there will be an educational exhibit.

Bales may be any shape or size but must weigh 25 pounds to 75 pounds.

This weight rule will be strictly enforced.

Bales and Loose Hay must be properly cured.

Bales must be as they come from Baler in field.

Loose Hay will be packed in one bushel hampers.

New hampers will be supplied by the Society for all entries in Section 9-12 inclusive.

All exhibits in this Class must be placed in the Exhibition Hall between 6:00 p.m. and 10:00 p.m. on Wednesday evening, September 25th and must remain until 5:00 p.m. on Sunday, September 29th.

Entry Fee 10% deducted from winners

JUDGE · James R. Barrie, Cambridge

CLASS 31A

Sec.

1. One bale Red Clover Hay, first cutting.
2. One bale Red Clover Hay, second cutting.
3. One bale Timothy Hay, first cutting.
4. One bale Alfalfa Hay, first cutting.
5. One bale Alfalfa Hay, second cutting.
6. One bale Alfalfa and Timothy and/or Brome, first cutting.
7. One bale Red Clover and Timothy, first cutting.
8. One bale Alfalfa direct seeding.
9. One bale Birdsfoot Trefoil and Timothy.

Prizes for all bale sections are:

1st, \$7.00; 2nd, \$6.00; 3rd, \$5.00; 4th, \$4.00;
5th, \$3.00; 6th, \$2.00; 7th, \$1.00; 8th, \$1.00

10. One bushel hamper Loose Red Clover Hay, first cutting.
11. One bushel hamper Loose Red Clover Hay, second cutting.
12. One bushel hamper Loose Alfalfa Hay, first cutting.
13. One bushel hamper, Loose Alfalfa Hay, second cutting.
14. One bushel hamper Cut Mixed Hay, first cutting.
15. One bushel hamper Birdsfoot Trefoil and Timothy.

Prizes for all hamper sections are:

1st, \$6.00; 2nd, \$5.00; 3rd, \$4.00; 4th, \$3.00
5th, \$2.00; 6th, \$1.00; 7th, \$1.00; 8th, \$1.00

...

SPECIAL BY THE CALEDONIA TRACTOR CO. Allis-Chalmers Dealer

CHAMPION BALE

The Caledonia Tractor Co. are presenting an attractive and suitably engraved Trophy to the Exhibitor of the Champion Bale of Hay at the 1982 Caledonia Fair.

...

SPECIAL BY CLARKE SMITH

The Exhibitor of the Champion Hamper of Hay will receive an attractive and suitably engraved Trophy, donated by Clarke Smith.

ROOTS, VEGETABLES & FRUIT

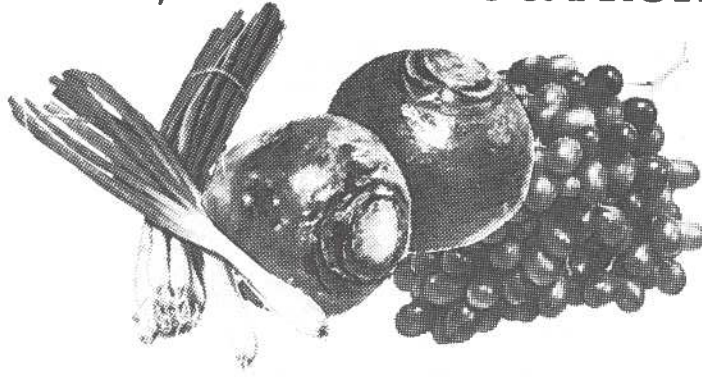

COMMERCIAL PRODUCTION FEATURE

This Commercial Production Feature in "Roots, Vegetables and Fruit" is sponsored jointly by the Caledonia Agricultural Society and the Provincial Ministry of Agricultural and Food and will be displayed as a separate exhibit in the Exhibition Hall.

DIRECTORS

Dennis Stoneman, Chairman; Russell Douglas, Don Carlin, Eugene Colwell
Stanley Jerome, Elroy Thompson, Glen Howley, Don Forbes, Dave Wickett
Gary Mason

*All exhibits in this class must be placed in the Exhibition Hall between
6:00 p.m. and 10 p.m. Wednesday evening, September 25th and
remain until 5 p.m. on Sunday, September 29th*

RULES

1. The largest vegetables will not necessarily win.
2. Stems must be left on pumpkins and squash.
3. Wooden baskets to be used.
4. All classes of a.o.v. must be correctly named.

Entry Fee 10% deducted from winners.

JUDGE - Ralph Beamer, Ridgeville

STANLEY JEROME SPECIAL

The exhibitor of the 1st prize collection of Vegetables Sec. 55 will receive an attractive and suitably engraved silver tray donated by Stanley Jerome.

CLASS 32

All Classes of A.O.V. Varieties must be named.

FIELD ROOTS

Sec.	1st	2nd	3rd
1. Largest Pumpkin or Squash	5.00	4.00	3.00
2. Largest Pumpkin (Jack O Lantern type)	5.00	4.00	3.00
3. Heaviest Mangels, 3 roots	3.00	2.50	2.00
4. Collection of Mangels, 3 varieties, 3 of each	5.00	4.00	3.00
5. Potatoes, White A.O.V.	3.50	3.00	2.50
6. Potatoes, Irish Cobblers, 18 in Trays	3.50	3.00	2.50
7. Potatoes, Red AV, 18 in Trays	3.50	3.00	2.50
8. Collection of Potatoes, 3 varieties, 4 quart basket of each	5.00	4.00	3.00
9. Pyramid of Potatoes, 18" square at base	8.00	7.00	6.00

NOTE: Entries in Sec. 1 & 2 may be reclassified by the Committee or Judge if incorrectly identified.

GARDEN VEGETABLES

Sec.	1st	2nd	3rd
10. Cabbage, red, 3 heads	1.50	1.25	1.00
11. Cabbage, green, late, 3 heads	1.50	1.25	1.00
12. Cabbage, A.O.V., 3 heads	1.50	1.25	1.00
13. Cauliflower, 3 heads	1.50	1.25	1.00
14. Carrots, table, 6 roots	1.50	1.25	1.00
15. Table Beets, 6" in circumference, 6 roots	1.50	1.25	1.00
16. Turnips, table, half bushel	4.00	3.00	2.00
17. Turnips, Swede, five	1.50	1.25	1.00
18. Parsnips, six	1.50	1.25	1.00
19. Onions, Spanish, twelve	2.50	2.00	1.50
20. Yellow Cooking Onions, 12	2.50	2.00	1.50
21. Onions, A.O.V., twelve	2.50	2.00	1.50
22. Display of Onions, tastefully displayed, any or all varieties, on a tray supplied 12" x 16"	5.00	4.00	3.00
23. Largest Onion, A.V.	1.50	1.25	1.00
24. Rope of Onions, at least 24" long	7.00	6.00	5.00
25. Onions, pickling, 2 quart basket	1.50	1.25	1.00
26. 1 Stock Brussell Sprouts	1.50	1.25	1.00
27. One plant of Parsley, pot grown	1.50	1.25	1.00
28. Peppers, hot red, six	1.50	1.25	1.00
29. Peppers, sweet red, six	1.50	1.25	1.00

30. Peppers, sweet green, six	1.50	1.25	1.00
31. Display of mixed vegetables, 12" x 16", not less than 6 varieties	5.00	4.00	3.00
32. Cucumbers for slicing, approx. 6" long, 6	1.50	1.25	1.00
33. Cucumbers for pickling, 2 quart basket	1.50	1.25	1.00
34. Heaviest Cucumber	1.50	1.25	1.00
35. Tomatoes, red, six	1.50	1.25	1.00
36. Tomatoes, pink, six	1.50	1.25	1.00
37. Three largest tomatoes, A.V.	1.50	1.25	1.00
38. Collection of Tomatoes, 3 of each or all varieties, tastefully arranged on a tray supplied 12" x 16"	4.00	3.00	2.00
39. Tomatoes, A.V., 4 quart basket	1.50	1.25	1.00
40. Pumpkin, pie, 2	2.00	1.50	1.00
41. Watermelon, one	1.50	1.25	1.00
42. Muskmelon, two	1.50	1.25	1.00
43. Delicate or Sweet Potatoes	1.50	1.25	1.00
44. Longest Zucchini	1.50	1.25	1.00
45. Squash, Hubbard, Green, two	1.50	1.25	1.00
46. Squash, Hubbard, A.O.V., two	1.50	1.25	1.00
47. Squash, Butternut, two	1.50	1.25	1.00
48. Squash, Buttercup, two	1.50	1.25	1.00
49. Squash, Pepper, two	1.50	1.25	1.00
50. Squash, 5 varieties, one of each named	4.00	3.00	2.00
51. Largest Hubbard Squash	2.50	2.00	1.50
52. Squash, A.O.V., two named	2.50	2.00	1.50
53. Most unusual shaped vegetable not a gourd	2.50	2.00	1.50
54. Collection of Gourds on a tray 12" x 16", Trays to be supplied by the Society	5.00	4.00	3.00
55. Collection of Vegetables in the form of a spoked wheel, three feet in diameter. Forms supplied by Society. Must be a solid display of vegetables. Judged 50 points for quality, 40 for arrangement and 10 for educational features.			

Prizes — \$30.00; \$25.00; \$20.00, and \$10.00 for all other worthy entries.

* * *

FRUIT



All exhibits in this class must be placed in the Exhibition Hall between 6:00 p.m. and 10 p.m. on Wednesday evening, September 25th and remain until 5 p.m. on Sunday, September 29th.

Entry Fee 10% deducted from winners

JUDGE - Ralph Beamer, Ridgeville

DON CARLIN SPECIAL

The exhibitor of the 1st prize Collection of Fruit will receive an attractive and suitably engraved silver tray donated by Don Carlin.

CLASS 33

All Classes of A.O.V. must be named

APPLES

Five on a Plate

Sec.		1st	2nd	3rd
1.	McIntosh	\$3.00	\$2.50	\$2.25
2.	Jonathan	3.00	2.50	2.25
3.	Ida Red	3.00	2.50	2.25
4.	Delicious (Red)	3.00	2.50	2.25
5.	Empire	3.00	2.50	2.25
6.	Red Spy	3.00	2.50	2.25
7.	Spartan	3.00	2.50	2.25

4th prize, \$2.00

FOUR QUART BASKET

Sec.	1st	2nd	3rd	4th
8. McIntosh	\$5.00	\$4.00	\$3.00	\$2.00
9. Jonathan	5.00	4.00	3.00	2.00
10. Ida Red	5.00	4.00	3.00	2.00
11. Delicious (Red)	5.00	4.00	3.00	2.00
12. Empire	5.00	4.00	3.00	2.00
13. Red Spy	5.00	4.00	3.00	2.00
14. Spartan	5.00	4.00	3.00	2.00

HALF BUSHEL HAMPER

Sec.	1st	2nd	3rd
15. McIntosh	\$8.00	\$7.00	\$6.00
16. Jonathan	8.00	7.00	6.00
17. Ida Red	8.00	7.00	6.00
18. Delicious	8.00	7.00	6.00
19. Empire	8.00	7.00	6.00
20. Red Spy	8.00	7.00	6.00
21. Spartan	8.00	7.00	6.00
22. Winter Apples (A.O.V. named)	8.00	7.00	6.00
23. Pyramid of any or every variety of winter apples, approx. 16" square at base	9.00	8.00	7.00

OTHER FRUITS

Sec.	1st	2nd	3rd
24. 5 Pears, Bartlett	\$3.00	\$2.50	\$2.00
25. 5 Pears, Bosc	3.00	2.50	2.00
26. 5 Pears, (A.O.V. named)	3.00	2.50	2.00
27. Grapes, 2 qt. Basket, Blue	3.00	2.50	2.00
28. Grapes, 2 qt. Basket, Red	3.00	2.50	2.00
29. Grapes, 2 qt. Basket, White or Green	3.00	2.50	2.00
30. Four Quart Basket Blue Grapes	5.00	4.00	3.00
31. Four Quart Basket of Grapes, A.O.V.	5.00	4.00	3.00
32. Table Centre, featuring home grown fruit	7.00	6.00	5.00
33. Collection of Fruit, tastefully arranged on a table space not exceeding 30" square (Ontario grown Fruit only). 1st prize, \$25.00; 2nd prize, \$20.00; 3rd prize, \$17.00; 4th prize, \$15.00 and \$10.00 to all other worthy entries. Exhibitor to name Theme. Judged - 50 points for quality, 40 for arrangement and 10 for educational features.			

...

POINT SYSTEM FOR ALL CLASSES

1st prize, 4 points; 2nd prize, 3 points; 3rd prize, 2 points;
4th prize, 1 point

FLOWERS & PLANTS

COMMITTEE

Mrs. Ken Lang, Mrs. James McBlain, Mrs. Rodney Fox

All exhibits in this class must be placed, with tags securely fastened, in the Exhibition Hall between 6:00 and 10:00 p.m. on Wednesday evening, September 25th, and must remain until 5:00 p.m. on Sunday afternoon, September 29th. However, all exhibits must be removed **very promptly** after 5:00 p.m. on Sunday, September 29th.

*All Plants and Flowers must be
Home Grown and Easily Handled*

Entry Fee 10% deducted from winners.

JUDGES

Mrs. Lillie Haworth, Sec. 1 - 41
Mrs. Rosemary Davis, Sec. 42 - 52

CLASS 34

POTTED PLANTS

Sec.	1st	2nd	3rd	4th
1. Coleus (foliage) plant	\$2.00	\$1.50	\$1.25	\$1.00
2. Begonia, Fibrous	2.00	1.50	1.25	1.00
3. Begonia (busy lizzie) in bloom	2.00	1.50	1.25	1.00
4. Fern, any variety	2.00	1.50	1.25	1.00
5. Pot of Assorted plants, 2 or more	2.00	1.50	1.25	1.00
6. Geranium (must be grown in pot)	2.00	1.50	1.25	1.00
7. Baby Tears	2.00	1.50	1.25	1.00
8. African Violet, double, any colour (one crown)	2.50	2.00	1.50	1.00
9. African Violet, single, any colour (one crown)	2.50	2.00	1.50	1.00
10. African Violets, 3 varieties collection on tray in separate pots	3.00	2.50	2.00	1.50
11. Impatiens (Patience Plant) must be grown in pot	2.00	1.50	1.25	1.00
12. Ornamental Plant in bloom or fruit, any other variety not listed	2.00	1.50	1.25	1.00
13. Non Blooming, Decorative Plant, not listed above	2.00	1.50	1.25	1.00

...

CUT FLOWERS

Special - Haldimand Horticulture Society will present a Cut Glass Vase for the most points in cut flowers.

14. Zinnias, Dahlia Type, 5 blooms	2.00	1.50	1.25	1.00
15. Zinnias, Pom Pom, 7 blooms	2.00	1.50	1.25	1.00
16. Zinnias, Cactus type, 5 blooms	2.00	1.50	1.25	1.00
17. Cosmos, 7 blooms	2.00	1.50	1.25	1.00
18. Snapdragons, 5 spikes	2.00	1.50	1.25	1.00
19. Calendula, 7 blooms	2.00	1.50	1.25	1.00
20. Marigolds, large flowering orange or gold, 7 blooms effectively arranged	2.00	1.50	1.25	1.00
21. Marigolds, large flowering lemon, 7 blooms, effectively arranged	2.00	1.50	1.25	1.00
22. Marigolds, any other small flower variety	2.00	1.50	1.25	1.00
23. Petunias, (plain), 7 blooms	2.00	1.50	1.25	1.00
24. Petunias, (fringed or ruffled), 7 blooms	2.00	1.50	1.25	1.00
25. Petunias, (double), 7 blooms	2.00	1.50	1.25	1.00
26. Asters, (double), 7 blooms	2.00	1.50	1.25	1.00
27. Asters, (curled or single), 7 blooms	2.00	1.50	1.25	1.00
28. Dahlia (Pom Pom), miniature, 5 blooms, up to 3" in dia.	2.00	1.50	1.25	1.00
29. Dahlia (decorative), 3 blooms	2.00	1.50	1.25	1.00
30. Dahlia, (cactus), 3 blooms	2.00	1.50	1.25	1.00
31. Dahlia, any other variety including ball, 3 blooms	2.00	1.50	1.25	1.00
32. Gladioli, 3 spikes	2.00	1.50	1.25	1.00
33. Any other kind of annual not listed, 5 blooms, spikes, or sprays	2.00	1.50	1.25	1.00
34. Best Rose	2.00	1.50	1.25	1.00
35. Roses, bowl or vase, more than one variety	2.50	2.00	1.50	1.00
36. Chrysanthemums, vase or bowl	2.50	2.00	1.50	1.00
37. Vase or Bowl of mixed annuals	2.50	2.00	1.50	1.00

* * *

SPECIAL BY HOUSE OF FLOWERS

A Special Prize to the exhibitor winning the most number of points in Class 34, Flowers and Plants, Section "Arrangements".

* * *

COLLECTIONS

38. House Plants: 4 varieties in pots not larger than 5", on tray	3.00	2.50	2.00	1.50
39. Indoor Hanging Basket: must be grown in pot, ready to hang	2.00	1.50	1.25	1.00
40. Outdoor Hanging Basket: (mixed), ready to hang	2.00	1.50	1.25	1.00
41. Dish Garden: Cacti or Succulent, at least 4 varieties in one container (accessories allowed)	2.00	1.50	1.25	1.00

* * *

ARRANGEMENTS

*Fresh Flowers to be used in arrangements
unless otherwise stated*

42. YEAR OF THE YOUTH: one sided arrangement no restriction to flowers or material	3.00	2.50	2.00	1.50
43. CALEDONIA: an arrangement of flowers to suggest our town, accessories allowed	3.00	2.50	2.00	1.50
44. COMPANY COMING: a centrepiece for the dining room table, not to exceed 12 in. in height, accessories allowed	3.00	2.50	2.00	1.50
45. GOOD MORNING: a miniature flower arrangement in an egg cup, suitable for a breakfast tray	3.00	2.50	2.00	1.50
46. NURSERY RHYME: card with title, carry out theme with flowers and accessories	3.00	2.50	2.00	1.50
47. MORNING CHEER: geraniums with own foliage in suitable container for the kitchen, ivy and other foilage allowed	3.00	2.50	2.00	1.50

48. **WHITE FROST:**
an arrangement using all white
flowers and white dish,
using natural foliage and
evergreen, spray allowed 3.00 2.50 2.00 1.50
49. **COFFEE BREAK:**
masculine design in a large mug,
accessories allowed 3.00 2.50 2.00 1.50
50. **HARVEST FESTIVAL:**
arrangement in or around a pumpkin,
gourd, squash, pepper 3.00 2.50 2.00 1.50

* * *

SOCIETY SPECIAL

51. Horticultural Basket (not glass or china) of Mixed Cut Flowers (Front View), must be at least 18" in height.
1st Prize — \$8.00; 2nd Prize — \$6.00; 3rd Prize — \$4.00
4th Prize — \$2.00; 5th Prize — \$1.00 to all other entries

* * *

SPECIAL FLOWER DISPLAY

51. Open to any organized society. No membership needed and no entry fee charged. This display is to be a collection of flowers, (potted plants allowed), tastefully arranged on three steps, each five feet long. The flower display must be accompanied by a card 12" x 18" naming the organization making the display.
To be judged according to the following score — Eye Appeal and Originality - 40 points; Freshness of Flowers and Varieties - 30 points; Individual Arrangements - 30 points.
1st Prize — \$20.00; 2nd Prize — \$18.00; 3rd Prize — \$16.00
4th Prize — \$14.00 and \$10.00 to all other entries.

BAKED PRODUCTS**COMMITTEE**

Mrs. Clarke Smith, Mrs. Harold Cruickshank,
Mrs. John Wickett, Mrs. Jack Anderson

All exhibits in this class must be placed in the Exhibition Hall between 6:00 p.m. and 10:00 p.m. on Wednesday evening, September 25th, and must remain until 5:00 p.m. on Sunday afternoon, September 29th. All baking must be removed from the show cases **very promptly** after 5:00 p.m. on Sunday, September 29th.

DUE TO HEALTH REGULATIONS, NO BAKE SALE

Score
Appearance 30; Texture 30; Taste 40.
Special

1st prize, 4 points; 2nd prize, 3 points; 3rd prize,
2 points; 4 prize, 1 point

Entry Fee 10% deducted from winners.

JUDGES - Mrs. Gerald Comfort Sec. 1 - 25;
Mrs. Mary Lou Featherston 26 - 45

SPECIAL BY RICHARD CROSSMAN

To the exhibitor with the most number of points in Class 35, Baked Products

CLASS 35

(Paper plates will be supplied)
No Mixes to be used, unless specified

YEAST PRODUCTS

Sec.		1st	2nd	3rd	4th
1.	Loaf, White Bread	\$3.00	\$2.50	\$2.00	\$1.50
2.	Loaf, Brown Bread	3.00	2.50	2.00	1.50

3. Loaf, Fruit Bread with raisins only, with yeast	3.00	2.50	2.00	1.50
4. Bread, fancy, with yeast, fruit twist or braid	3.00	2.50	2.00	1.50

MUFFINS AND FRUIT LOAVES

5. 3 Cinnamon Buns, yeast raisins only	3.00	2.50	2.00	1.50
6. 6 rolls - 3 Crescent and 3 Plain (fully crusted)	2.50	2.00	1.50	1.00
7. Tea Biscuits (5)	2.50	2.00	1.50	1.00
8. Bran Muffins (3), with raisins, must not be baked in papers	3.00	2.50	2.00	1.50
9. 6 Muffins - 3 varieties, 2 of each	3.00	2.50	2.00	1.50
10. Banana Bread, (Loaf)	3.00	2.50	2.00	1.50
11. Zucchini Loaf	3.00	2.50	2.00	1.50
12. Carrot Loaf	3.00	2.50	2.00	1.50
13. Pumpkin Loaf	3.00	2.50	2.00	1.50
14. Loaf, any other variety, named	3.00	2.50	2.00	1.50

COOKIES

15. Best display of nutrition cookies, oatmeal, raisin, peanut butter, 2 of each	3.00	2.50	2.00	1.50
16. Drop Cookies (3), baked	2.50	2.00	1.50	1.00
17. Shortbread, 5 fancy	3.00	2.50	2.00	1.50
18. Unbaked cookies or squares (3)	2.50	2.00	1.50	1.00
19. Date Squares, oatmeal (3)	2.50	2.00	1.50	1.00
20. Brownies, iced (3)	2.50	2.00	1.50	1.00
21. Baked Cookies or Squares 3 other varieties not listed, 2 of each	3.00	2.50	2.00	1.50

TARTS

22. Butter Tarts (3)	3.00	2.50	2.00	1.50
23. Lemon Tarts (3)	3.00	2.50	2.00	1.50
24. Cherry Tarts (3)	3.00	2.50	2.00	1.50
25. Tarts, 3 other varieties must be named	3.00	2.50	2.00	1.50

CAKES

26. Cup Cakes, each decorated differently (3) ..	3.00	2.50	2.00	1.50
27. Angel Cake (iced)	5.00	4.00	3.00	2.00
28. White Layer Cake, decorated for a special occasion	5.00	4.00	3.00	2.00
29. Marble Cake, made from cake mix (iced or frosted). Section open to anyone who has never won a prize in baking in Class 35 at the Caledonia Fair	5.00	4.00	3.00	2.00

30. Chocolate Layer Cake, Chocolate icing ..	5.00	4.00	3.00	2.00
31. Fruit Cake, approximately 2 lbs. (uniced) ..	5.00	4.00	3.00	2.00
32. Decorated Cake for a sporting event form may be used, judged for decoration only not to exceed 9 inches by 9 inches	5.00	4.00	3.00	2.00
33. Carrot Cake, 8 or 9 inches square, iced ..	5.00	4.00	3.00	2.00
34. Decorated Cake, cut and assembled in an interesting shape, judged on both cake and decoration. Commercial mix may be used	5.00	4.00	3.00	2.00

PIES

35. Apple Pie Special, with spice	5.00	4.00	3.00	1.00
<i>also \$1.00 for fifth and sixth prizes</i>				
36. Mincemeat Pie	4.00	3.50	2.50	2.00
37. Raisin Pie	4.00	3.50	2.50	2.00
38. Cherry Pie	4.00	3.50	2.50	2.00
39. Blueberry Pie	4.00	3.50	2.50	2.00
40. Raspberry Pie	4.00	3.50	2.50	2.00

CANDY

41. Chocolate Fudge, with nuts 8 pieces each 1" square	4.00	3.00	2.00	1.00
42. Maple Cream Fudge, plain, 8 pieces each 1 inch square	2.50	2.00	1.50	1.00
43. Assorted candy, 3 varieties 3 pieces each, on a plate not to exceed 7" in diameter	4.00	3.00	2.00	1.00

SPECIAL

44. Eight inch plate of assorted goodies for afternoon tea, to include 3 fancy sandwiches, 3 cookies, or squares or tarts, etc., and 3 pieces of candy	6.00	5.00	4.00	3.00
--	------	------	------	------

* * *

BAKE QUEEN SPECIAL

"FIFTIETH ANNIVERSARY"

45. An arrangement placed on a substantial tray covered with foil using plates 6" to 8" in size.
Fruit Cake decorated for the Anniversary.
Assorted Fancy Sandwiches, 3 varieties, 2 of each
Assorted Squares, 3 varieties, 2 of each
Small Relish Tray
Candy, suitably wrapped for individual favours, 3
1st Prize, \$14.00; 2nd Prize, \$12.00; 3rd Prize, \$10.00;
4th Prize, \$8.00 and \$6.00 to all other entries

CANNED GOODS & PRESERVES

COMMITTEE

Mrs. Emerson Peart, Mrs. Sam McClung, Mrs. Patrick Honchar, Mrs. Ronald Höwden

All Exhibits in this Class must be placed in the Exhibition Hall between 6:00 p.m. and 10:00 p.m. on Wednesday evening, September 25th and must remain until 5:00 p.m. on Sunday afternoon, September 29. However, all exhibits must be removed **very promptly** after 5:00 p.m. on Sunday, September 29th.

Entry Fee 10% deducted from winners

JUDGE - Mrs. Janette Jamieson Sec. 1 - 35
Mrs. Barbara Kellman Sec. 36 - 57

Special

Most points in Canned Goods & Preserves, Class 36
Donated by Clanbrassil Women's Institute

CLASS 36

CANNED FRUIT

(In Pints and must have a perfect seal)

Sec.		1st	2nd	3rd	4th
1.	Raspberries (red)	\$2.00	\$1.50	\$1.25	\$1.00
2.	Strawberries	2.00	1.50	1.25	1.00
3.	Peaches	2.00	1.50	1.25	1.00
4.	Pears	2.00	1.50	1.25	1.00
5.	Cherries (Pie)	2.00	1.50	1.25	1.00
6.	Cherries (Red Sweet)	2.00	1.50	1.25	1.00
7.	Plums (Blue)	2.00	1.50	1.25	1.00
8.	Plums (Green)	2.00	1.50	1.25	1.00
9.	Applesauce	2.00	1.50	1.25	1.00
10.	Rhubarb	2.00	1.50	1.25	1.00
11.	Fruit Cocktail	2.00	1.50	1.25	1.00
12.	Pineapple	2.00	1.50	1.25	1.00
13.	Black Raspberries	2.00	1.50	1.25	1.00
14.	Collection of Canned Fruit: Peaches, Pears and Applesauce	6.00	5.00	4.00	3.00

JAMS

Any suitable container

15.	Red Raspberry Jam	2.00	1.50	1.25	1.00
16.	Black Raspberry Jam	2.00	1.50	1.25	1.00
17.	Cherry Jam	2.00	1.50	1.25	1.00

18.	Strawberry Jam	2.00	1.50	1.25	1.00
19.	Peach Jam	2.00	1.50	1.25	1.00
20.	Plum Jam	2.00	1.50	1.25	1.00
21.	Black Currant Jam	2.00	1.50	1.25	1.00
22.	Pear Jam with Ginger	2.00	1.50	1.25	1.00
23.	Frozen Strawberry Jam	2.00	1.50	1.25	1.00
24.	Frozen Raspberry Jam	2.00	1.50	1.25	1.00
25.	Peach Conserve	2.00	1.50	1.25	1.00
26.	Pear Conserve	2.00	1.50	1.25	1.00
27.	Marmalade (Orange, Lemon & Grapefruit)	2.00	1.50	1.25	1.00

JELLY

Any suitable container

28.	Apple Jelly	2.00	1.50	1.25	1.00
29.	Grape Jelly	2.00	1.50	1.25	1.00
30.	Red Current Jelly	2.00	1.50	1.25	1.00
31.	Mint Jelly	2.00	1.50	1.25	1.00
32.	Cherry Jelly	2.00	1.50	1.25	1.00
33.	Black Currant Jelly	2.00	1.50	1.25	1.00

CANNED VEGETABLES

In Pints (Sealed)

34.	Tomatoes, whole	2.00	1.50	1.25	1.00
35.	Tomato Juice	2.00	1.50	1.25	1.00

PICKLES

In Pints (Properly Sealed)

36.	Dill Pickles	2.00	1.50	1.25	1.00
37.	Nine Day or Four Day Pickles	2.00	1.50	1.25	1.00
38.	Icicle Pickles	2.00	1.50	1.25	1.00
39.	Pickled Onions	2.00	1.50	1.25	1.00
40.	Bread and Butter Pickle	2.00	1.50	1.25	1.00
41.	Pickled Beets	2.00	1.50	1.25	1.00
42.	Mixed Mustard Chunk Pickle	2.00	1.50	1.25	1.00
43.	Green Tomato Pickle	2.00	1.50	1.25	1.00
44.	Hot Dog Relish (Green)	2.00	1.50	1.25	1.00
45.	Mustard Relish	2.00	1.50	1.25	1.00
46.	Chili Sauce	2.00	1.50	1.25	1.00
47.	Dill Beans	2.00	1.50	1.25	1.00
48.	Corn Relish	2.00	1.50	1.25	1.00
49.	Spaghetti Sauce (for spaghetti & meat balls)	2.00	1.50	1.25	1.00
50.	Collection of Pickles: Dill Pickles, Bread & Butter and Pickled Beets	6.00	5.00	4.00	3.00
51.	Collection of Relishes: Green Hot Dog Relish, Mustard Relish and Chili Sauce	6.00	5.00	4.00	3.00

SALAD AND DRESSING*Any suitable container*

52. Bean Salad (pint jar)	2.00	1.50	1.25	1.00
53. Carrot Salad (pint jar)	2.00	1.50	1.25	1.00
54. Boiled Salad Dressing (pint jar)	2.00	1.50	1.25	1.00
55. French Dressing (8 oz. jar)	2.00	1.50	1.25	1.00

SPECIALS

56. Pantry Shelf Special: 1 Pint Peaches (sealed) 1 Pint Nine Day Pickles (sealed) Strawberry Jam and Apple Jelly	6.00	5.00	4.00	3.00
57. THANKSGIVING: a wooden bowl, decorated for Thanksgiving, to include any 6 items in Class 36 (judged on appearance only)	6.00	5.00	4.00	3.00

* * *

NEEDLECRAFT

All exhibits in this Class must be placed in the Exhibition Hall between 6:00 p.m. and 10:00 p.m. on Wednesday evening, September 25th and must remain until 5:00 p.m. on Sunday afternoon, September 29th. However, all exhibits must be removed **very promptly** after 5:00 p.m. on Sunday, September 29th. If there are more than 10 entries in any section, a 4th prize may be awarded. All articles in this Class must be hand done and new work, not to be shown more than 2 years.

Score

Design 30; Workmanship 50; Appearance 20

Entry Fee 10% deducted from winners

JUDGES - Mrs. Robert Moore Sec. 1 - 31

Mrs. Grace Mitchell Sec. 32 - 59

Mrs. Walter Petheram Sec. 60 - 94

Mrs. Ruth Brooks Sec. 95 - 107

SPECIAL BY NELLES DRY GOODS

An attractive and suitably engraved trophy to the exhibitor with the most number of points in Class 37, Needlecraft, Sections 1 - 25. May only be won once.

1st prize, 4 points; 2nd prize, 3 points; 3rd prize, 2 points;
4th prize, 1 point

CLASS 37**LIVING ROOM**

COMMITTEE — Mrs. Charles Fox, Mrs. Neil Anderson

Sec.	1st	2nd	3rd
1. Afghan, knitted, not less than 45" x 55"	\$4.00	\$3.00	\$2.00
2. Afghan, crocheted, not less than 45" x 55"	4.00	3.00	2.00
3. Afghan, granny squares, not less than 45" x 55"	4.00	3.00	2.00
4. Cushion, crocheted	2.00	1.50	1.00
5. Cushion, crewel	2.00	1.50	1.00
6. Sampler, with a message, framed	2.00	1.50	1.00
7. Wall Hanging, creative stitchery or latchet hooked, not to exceed 22" in width, not framed	2.00	1.50	1.00
8. Needlepoint Picture, not petitpoint not framed	2.50	2.00	1.50
9. Article of Cross Stitch	2.50	2.00	1.50

DINING ROOM

COMMITTEE — Mrs. Charles Fox, Mrs. Neil Anderson

10. Lace Tablecloth	4.00	3.00	2.00
11. Embroidered Tablecloth	2.50	2.00	1.50
12. 2 Placemats, braided or woven	2.00	1.50	1.00
13. 2 Napkin Rings, not ceramic	2.00	1.50	1.00
14. Coloured Centrepiece, crocheted, 18" or under	2.00	1.50	1.00
15. One embroidered article, exhibitor's choice (no bunka)	2.00	1.50	1.00
16. One article of bur'ka	2.00	1.50	1.00
17. 2 Hot Dish Mats, fancy	2.00	1.50	1.00

BEDROOM

COMMITTEE — Mrs. Charles Fox, Mrs. Neil Anderson

18. Bedspread, crocheted	4.00	3.00	2.00
19. One pair Pillow Cases with crocheted lace trim	2.00	1.50	1.00
20. One pair White Pillow Cases with embroidery	2.00	1.55	1.00
21. One pair Pillow Cases for a child's bedroom	2.00	1.50	1.00
22. Cushion, suitable for a bedroom	2.00	1.50	1.00
23. A Dresser Scarf	2.00	1.50	1.00
24. One padded picture frame	2.00	1.50	1.00
25. Embroidery Picture	2.00	1.50	1.00

BATHROOM BOUTIQUE

COMMITTEE — Mrs. Charles Fox, Mrs. Neil Anderson

26. Wall Hanging, not to exceed 18" x 24"	1.50	1.25	1.00
27. Crocheted Floral Arrangement	1.50	1.25	1.00
28. Decorative Toilet Tissue Cover	1.50	1.25	1.00
29. Decorative Cover for Facial Tissue	1.50	1.25	1.00
30. Novelty Toilet Seat Cover	1.50	1.25	1.00
31. One Bath Mitt, terry towelling	1.50	1.25	1.00

KITCHEN

COMMITTEE — Mrs. Angus Bain, Mrs. Gordon Gingrich

32. 1 Terry Towel Hand Wipe	2.00	1.50	1.00
33. Tea Cosy, knitted or crocheted, displayed on a teapot	2.00	1.50	1.00
34. 2 Hot Dish Pads, practical	2.00	1.50	1.00
35. 2 Place Mats, practical	2.00	1.50	1.00
36. Wall Hanging, suitable for the kitchen, not framed, not macrame, not over 12" x 14"	2.00	1.50	1.00
37. 2 magnetized refrigerator ornaments	2.00	1.50	1.00
38. A craft article, suitable for the kitchen, not ceramics	2.00	1.50	1.00
39. One pair Oven Mitts	2.00	1.50	1.00
40. Half Apron, fancy	2.00	1.50	1.00

WOMEN'S WEAR

COMMITTEE — Mrs. Angus Bain, Mrs. Gordon Gingrich

41. Lady's After Five Dress, short	3.00	2.50	2.00
42. Lady's Dress, suitable for afternoon	3.00	2.50	2.00
43. Lady's Dress Pants	3.00	2.50	2.00
44. Lady's Wool Skirt	3.00	2.50	2.00
45. Lady's Summer Skirt	3.00	2.50	2.00
46. Lady's Sweater, handknit, cardigan	3.00	2.50	2.00
47. Lady's Pullover Sweater, Fairisle pattern	3.00	2.50	2.00
48. Lady's knitted Pullover Sweater	3.00	2.50	2.00
49. Lady's Crocheted Vest or Snell	3.00	2.50	2.00
50. Lady's Knitted Vest or Shell	3.00	2.50	2.00
51. Lady's Blazer, lined	3.00	2.50	2.00
52. Lady's Blazer fancy	2.50	2.00	1.50
53. Lady's Housecoat	2.50	2.00	1.50
54. Lady's Nightgown	2.50	2.00	1.50
55. Lady's T.V. Slippers	2.50	2.00	1.50
56. Lady's Hat and Scarf, knitted	2.00	1.50	1.00
57. An article of Ladies clothing, made from plaid	4.00	3.00	2.00
58. Maternity Dress or Maternity Top	3.00	2.50	2.00
59. Lady's Shawl or Stole, crocheted or knitted	2.00	1.50	1.00

CHILDREN'S WEAR

COMMITTEE — Mrs. Joan Forbes, Mrs. John Douglas

60. Baby's Sweater, crocheted	2.00	1.50	1.00
61. Baby's Sweater, knitted	2.00	1.50	1.00
62. Baby's Stuffed Toy	2.00	1.50	1.00
63. Baby's Bunting Bag	2.00	1.50	1.00
64. Baby's Knitted Dress, 6 - 12 months	2.00	1.50	1.00

65. Baby's Afghan, crocheted	3.00	2.50	2.00
66. Child's Hallowe'en Costume	2.00	1.50	1.00
67. Child's Hat and Mitt Set up to 8 years hand knit	2.00	1.50	1.00
68. Machine knitted hat, scarf and mitt set, girls 6 to 12 years	2.00	1.50	1.00
69. One pair of Boy's Mitts	2.00	1.50	1.00
70. Boy's Pullover Sweater, knitted	2.00	1.50	1.00
71. Boy's Toque, knitted	2.00	1.50	1.00
72. Childs Jogging Suit	2.00	1.50	1.00
73. Boy's Cardigan Sweater, knitted	2.00	1.50	1.00
74. Girl's Pullover, knitted or crocheted, 6 to 12 years	2.00	1.50	1.00
75. Girl's Cardigan, fancy, 2 to 6 years	2.00	1.50	1.00
76. Girl's Plaid Skirt pleated, under 12 years	2.00	1.50	1.00
77. Girl's Blouse, long sleeves, under 12 years	2.00	1.50	1.00
78. Girl's Dress, smocked, under 12 years	2.00	1.50	1.00
79. Girl's Casual Dress, under 12 years	2.00	1.50	1.00
80. Girl's Party Dress, short	2.00	1.50	1.00
81. One knitted outfit for Cabbage Patch Doll mounted on 12"x18" Bristol Board	2.00	1.50	1.00
82. One sewn accessory for a child's bedroom	2.00	1.50	1.00

MEN'S WEAR

COMMITTEE — Mrs. Joan Forbes, Mrs. John Douglas

83. Man's Cardigan, hand knit	3.00	2.50	2.00
84. Man's Pullover	3.00	2.50	2.00
85. Man's Sport Shirt	2.50	2.00	1.50
86. Man's knitted slipover	2.00	1.50	1.00
87. Man's Cardigan, bulky	3.00	2.50	2.00

SENIOR CITIZEN'S WORK

COMMITTEE — Mrs. Joan Forbes, Mrs. John Douglas

88. Crocheted edge on any item	2.00	1.50	1.00	.50
89. Fabric Door Wreath, suitable for any season	2.00	1.50	1.00	.50
90. One Pair of Men's Plain Socks	2.00	1.50	1.00	.50
91. One Pair of Lady's Slippers	2.00	1.50	1.00	.50
92. Cover for Heating Pad	2.00	1.50	1.00	.50
93. Any Craft Article, knitted, crocheted or macrame	2.00	1.50	1.00	.50

**SPECIAL CRAFT DISPLAY BY
SENIOR CITIZEN'S CLUB**

94. The competition is open to all organized Senior Citizen's Clubs. No membership needed and no entry fee charged. Display must be arranged in the Exhibition Hall between 6:00 p.m. and 10:00 p.m. Wednesday evening, September 25th and must be removed **promptly** at 5:00 p.m. Sunday afternoon, September 29th.

Each display will be allotted a space approximately 5 feet long, having a table surface only 11 inches wide but including a 20 inch high sloped riser immediately back of the flat surface. The display must be accompanied by a card 12" x 18" naming the Senior Citizen's Club making the display.

The display will contain samples of 8 different crafts, these to be chosen by the club and to be articles made during 1984, 1985 and not previously entered in this fair. The display to be judged for quality of workmanship, variety of crafts, and artistic arrangement.

Please make the entry early so that adequate space may be arranged.

1st Prize, \$20.00; 2nd Prize, \$18.00;
3rd Prize, \$16.00; 4th Prize \$14.00;
\$10.00 to all other entries

QUILTS

COMMITTEE — Mrs. Al McEachern, Mrs. Donald Farrell

SPECIAL BY DR. BUD BRADLEY M.P.

The exhibitor of the Champion Quilt at Caledonia Fair will receive an attractive and suitably engraved trophy, donated by Dr. Bud Bradley M.P.

**CANADA PACKERS
SEVENTH ANNUAL CHAMPIONSHIP
QUILT COMPETITION**

The exhibitor of the Grand Champion Quilt at the Caledonia Agricultural Society Fair (or Runner-up) is eligible to enter the quilt in the Canada Packers Championship quilt competition. The quilt is to be at least double bed size, at least 72" x 90". Preliminary competition will be held at the District Annual Meetings in early November. Prizes for the District are 1st Prize, \$25.00; 2nd Prize, \$15.00; 3rd Prize, \$10.00. The first prize quilt from the District competition is then entered in the Canada Packers Championship Quilt Competition which is held at the Ontario Association of Agricultural Societies Annual Convention in Toronto in February. Canada Packers will purchase the grand champion quilt of this competition for \$700. and add the quilt to the Canada Packers Collection. They will also donate \$100. to the local Agricultural Society at whose fair the Champion quilt was first selected. This money is to be used for prizes in the Needlecraft Class.

95. Crib Quilt, nursery design, quilted	3.00	2.50	2.00
96. Crib Quilt, nursery design, tied	3.00	2.50	2.00
97. Strip Quilt	5.00	4.00	3.00

98. Quilt, hand sewn on applique	5.00	4.00	3.00
99. Practical Quilt, using odds & ends quilted	5.00	4.00	3.00
100. Quilt, made from kit	5.00	4.00	3.00
101. Sampler Quilt	5.00	4.00	3.00
102. Single Bed Quilt	5.00	4.00	3.00
103. Quilted Wall Hanging, not to exceed 36" by 45"	3.00	2.50	2.00

RUGS

COMMITTEE — Mrs. Al McEachern, Mrs. Donald Farrell

104. Floor Mat, latchet hooked yarn, approximately 20" x 36"	4.00	3.50	3.00
105. Floor Mat, latchet hooked yarn, larger than sec- tion 104 above	4.00	3.50	3.00
106. Floor Mat, latchet hooked yarn, nursery design .	4.00	3.50	3.00
107. Hearth Rug, rags, hooked	3.50	3.00	2.50

* * *

ART

COMMITTEE

Mrs. Alex Zadanyi, Mrs. Brian Miller, Mrs. Wayne Hannah

All Exhibits in this Class must *Not have been Exhibited at a previous Caledonia Fair* and must be bona fide work of the exhibitor.

Only one entry in each section by any one exhibitor.

All exhibits in this class must be placed in the Exhibition Hall between 6:00 p.m. and 9:00 p.m. on Wednesday evening, September 25th, and must remain until 5:00 p.m. on Sunday afternoon, September 29th. All exhibits must be removed by 6:00 p.m. on Sunday, September 29th.

Entry Fee 10% deducted from winners.

Exhibit Tags Must Be Attached!

SPECIAL BY EMERSON PEART

A special prize will be given to the exhibitor with the most points in Class 38, Art, Sections 1 to 17.

1st Prize, 4 points; 2nd Prize, 3 points; 3rd Prize, 2 points

CLASS 38

JUDGE -Mr. Oliver Sayer

OILS

May be copies unless otherwise stated

*Exhibits must be properly framed, dry, wired, ready to hang,
and no paint by numbers*

Sec.		1st	2nd	3rd
1.	Landscape	\$3.50	\$3.00	\$2.50
2.	Flowers	3.50	3.00	2.50
3.	Still Life	3.50	3.00	2.50
4.	Seascape	3.50	3.00	2.50
5.	Portrait	3.50	3.00	2.50
6.	Animals or Birds	3.50	3.00	2.50
7.	Special by the Caledonia Men's Club: Original Oil Painting, any subject	7.50	5.00	2.50

WATERCOLOURS

Sec.		1st	2nd	3rd
8.	Landscape	3.00	2.50	2.00
9.	Seascape or Shoreline	3.00	2.50	2.00
10.	Flowers	3.00	2.50	2.00
11.	Still Life	3.00	2.50	2.00
12.	Birds or Animals	3.00	2.50	2.00

PASTEL

13.	Landscape or Seascape	3.00	2.50	2.00
14.	Flowers	3.00	2.50	2.00
15.	Still Life	3.00	2.50	2.00
16.	Portrait	3.00	2.50	2.00
17.	Birds or Animals	3.00	2.50	2.00

INK, CHARCOAL, PENCIL

18.	Ink, Buildings	3.00	2.50	2.00
19.	Ink, Animals or Birds	3.00	2.50	2.00
20.	Ink, any subject	3.00	2.50	2.00
21.	Charcoal, Portrait	2.50	2.00	1.50
22.	Charcoal, any subject	2.50	2.00	1.50
23.	Pencil, Animals or Birds	2.50	2.00	1.50
24.	Pencil, Portrait, Head or Figure	2.50	2.00	1.50
25.	Pencil, any subject	2.50	2.00	1.50
26.	Any subject in any other media not previously listed	3.00	2.50	2.00

JUNIOR ART

*Sec. 27 to 33 is for "JUNIORS ONLY"
18 Yrs. and Under*

Note a "JUNIOR MEMBERSHIP" of \$2.00 will be required to exhibit in the Junior Art Section. However, no entry fee will be deducted.

27.	Oil Painting, any subject	3.00	2.50	2.00	1.50
28.	Watercolour, any subject	3.00	2.50	2.00	1.50
29.	Acrylic, any subject	3.00	2.50	2.00	1.50
30.	Charcoal sketch, black and white, any subject	2.50	2.00	1.50	1.00
31.	Pencil sketch, black and white, other than cartoon	2.50	2.00	1.50	1.00

32.	Cartoon, black and white mounted on 9"x12" Bristol board, no frame	2.50	2.00	1.50	1.00
33.	Cartoon, coloured, mounted on 9" x 12" Bristol board, no frame	2.50	2.00	1.50	1.00

**PHOTOGRAPHY
COMMITTEE**

Mrs. Alex Zadanyi, Mrs. Brian Miller

CLASS 38A

JUDGE - Mr. Stanley Parke

*Sec. 1 to 3 to be mounted on 10"x14"
Bristol Board or Matboard, not framed*

1.	Collection of 4, coloured snapshots, "Youth In Action"	3.00	2.50	2.00
2.	Collection of 4, coloured snapshots, "On Vaca- tion"	3.00	2.50	2.00
3.	Collection of 4, coloured snapshots, "Children's Party"	3.00	2.50	2.00
<i>Sec. 4 to 8 to be mounted on 9"x12" Bristol Board or Mat Board, not framed</i>				
4.	Collection of 2, Candid shots	3.00	2.50	2.00
5.	Collection of 2, coloured snapshots, "Wedding"	3.00	2.50	2.00
6.	5" x 7" Coloured Photo, "Reflections"	3.00	2.50	2.00
7.	5" x 7" Coloured Photo, close-up flowers, weeds or insects	3.00	2.50	2.00
8.	5" x 7" Portrait	3.00	2.50	2.00
9.	Poster size, coloured, any subject mounted ready to hang	3.00	2.50	2.00

CRAFTS**COMMITTEE**

Mrs. Horace Karges, Mrs. Geoffrey Hine

All exhibits in this Class must **Not have been Exhibited at a previous Caledonia Fair** and to be bona fide work of the Exhibitor.

Only **one entry** in each section by any one Exhibitor, unless otherwise stated.

All exhibits in this Class must be placed in the Exhibition Hall between 6:00 p.m. and 9:00 p.m. on Wednesday evening, September 25th, and must remain until 5:00 p.m. on Sunday afternoon, September 29th. All exhibits must be removed by 6:00 p.m. on Sunday, September 29th.

CLASS 39

JUDGE - Mrs. Pauline Blain

Sec.		1st	2nd	3rd
1.	Wall Hanging (hand woven, natural material and/or yarn)	\$3.00	\$2.50	\$2.00

2. Macrame character for wall (ready to hang)	2.50	2.00	1.50
3. Ceramics, one planter	3.00	2.50	2.00
4. Ceramics, stain finish	3.00	2.50	2.00
5. Ceramics, glazed	3.00	2.50	2.00
6. Ceramics, one figurine	3.00	2.50	2.00
7. Decorated Craft Broom for Autumn	3.00	2.50	2.00
8. Favours for Child's Hallowe'en Party, 2	3.00	2.50	2.00
9. Basket, regular 4 quart, decorated for Children's Trick or Treat	3.00	2.50	2.00
10. Hand made Hallowe'en Mask	3.00	2.50	2.00
11. Soft Sculpture Doll with dress	3.00	2.50	2.00
12. Craft Doll, other than stuffed	3.00	2.50	2.00
13. Craft Doll	3.00	2.50	2.00
14. Craft Doll, reversible	3.00	2.50	2.00
15. One pair of stuffed dolls	3.00	2.50	2.00
16. Stuffed Animal, fun fur	3.00	2.50	2.00
17. A stuffed animal, other than fun fur	3.00	2.50	2.00
18. One article of Candle Wicking	3.00	2.50	2.00
19. Embroidery Hoop Project	3.00	2.50	2.00
20. Soft Fabric Project	3.00	2.50	2.00
21. Useful or Decorative Wooden Article	3.00	2.50	2.00
22. One article of Wood Carving or Wood Sculpture	3.00	2.50	2.00
23. Useful or Decorative metal article	3.00	2.50	2.00
24. Crewel, one framed picture, ready to hang	3.00	2.50	2.00

CRAFT SHOW

COMMITTEE

Mrs. Bessie Gingrich, Mrs. Marjorie Yule,
Mrs. Mary Lou Cunningham



**SUNDAY, SEPTEMBER 29th
1985**

12 Noon - 4:30 p.m.

— Plan to attend —

To be held in the
Special Events Tent

JUNIOR CRAFTS

Sec. 22 to 26 is for JUNIORS ONLY, 18 years and under

NOTE: A "Junior Membership" of \$2.00 will be required to exhibit in the Junior Crafts Section. However, no entry fee will be deducted.

22. Article made from felt	3.00	2.50	2.00
23. Frig Magnets, 2	3.00	2.50	2.00
24. Corn Husk Doll	3.00	2.50	2.00
25. Apple Doll	3.00	2.50	2.00
26. Quilted Purse	3.00	2.50	2.00

CHRISTMAS CORNER

COMMITTEE

Mrs. Harold Bothwright, Mrs. Randy Slack,

All articles must be ready to hang, if so stated

CLASS 39A

Sec.		1st	2nd	3rd
1.	Hand Crafted Christmas Tree, other than ceramic	3.00	2.50	2.00
2.	Christmas Tree Skirt	3.00	2.50	2.50
3.	Christmas Tree Ornament, Beaded, ready to hang	2.50	2.00	2.00
4.	Christmas Tree Ornament, any other kind ready to hang	2.50	2.00	1.50
5.	Christmas Pine Cone Wreath, ready to hang accessories allowed	3.00	2.50	2.00
6.	Christmas wreath, other than pine cone, ready to hang	3.00	2.50	2.00
7.	Christmas Stocking ready to hang	3.00	2.50	2.00
8.	Christmas Table Centre	3.00	2.50	2.00
9.	Any Wicker Article, decorated for Christmas, ready to hang	3.00	2.50	2.00
10.	Christmas Corsage	2.50	2.00	1.50
11.	Decorated Christmas broom, ready to hang	3.00	2.50	2.00
12.	Christmas Napkin rings, set of two	2.50	2.00	1.50
13.	Any other Christmas decoration, ready to hang	3.00	2.50	1.50
14.	Christmas Tablecloth	3.00	2.50	2.00

WOMEN'S INSTITUTE DISPLAY

COMMITTEE

Mrs. Donald Douglas, Mrs. Audrey Hughes

This display to be exhibited at the 1985 Caledonia Fair is open to any Women's Institute Branch. *Please be sure to enter early so adequate space may be reserved.*

CLASS 40

JUDGE - Mrs. Norma Baker

"KOZY KITCHEN"

1. Best Arrangement
2. Cafe Curtains
3. Tea Towels, 2 hand embroidered
4. Place Mats, 2
5. Table Centre from Garden Produce
6. Suitable Craft (Hobby) Item
7. Home Canning, one pint each of peaches, pickles, and chili sauce (must be sealed)
8. Carrot Cake, iced

Each display will be allotted space five feet long, having a table surface only eleven inches wide but including a twenty inch high sloped riser immediately back of the flat surface.

Each group must have ready a card 12" by 18" naming the Institute Branch, to be attached to the exhibit after the judging is completed.

No membership is required and no entry fee will be charged.

The prizes are:

1st Prize, \$20.00; 2nd Prize, \$18.00; 3rd Prize, \$16.00
and \$15.00 to all other entries.

We particularly ask you to make your entry early so that adequate display space may be arranged in our Exhibition Hall.

The deadline for entries in the Women's Institute Display is Saturday, September 7th, 1985. However, we particularly urge you to make entry earlier.

The Judge's score will be forwarded with the prize money, but the score will also be available the day the Displays are judged, from either of the two Committee Members in charge.

These Displays must be arranged in the Exhibition Hall between 6:00 p.m. and 10:00 p.m. Wednesday evening, September 25th and must be removed promptly at 5:00 p.m. Sunday, September 29th.

Institutes must arrange to be on hand at that time to remove their displays.

BABY SHOW

COMMITTEE

Mrs. Marjorie Yule, Mrs. Karen Douglas,
Mrs. Isabella Bothwright, Mrs. Laurel Slack

— REGISTRATION —

Saturday, September 28th, 1985
from 1:00 p.m. - 2:00 p.m.

Babies Judging to Commence at 2:00 p.m.

— CLASSES —

BOYS and GIRLS Separate Classes for each

3 - 6 months (if born between)
March 28th, 1985 - June 28th, 1985

6 - 9 months
Dec. 28th, 1984 - March 27th, 1985

9 - 12 months
Sept. 28th, 1984 - Dec. 27th, 1984

12 - 15 months
June 28th, 1984 - Sept. 27th, 1984

TWINS

3 - 9 months (if born between)
Dec. 28th, 1984 - June 28th, 1985

9 - 15 months
June 28th, 1984 - Dec. 27th, 1984



ELEMENTARY
SCHOOL EXHIBIT

COMMITTEE

Mrs. Bruce Smith, Mrs. John Nelles, Mrs. Glen Howley,
Mrs. Ralph Yule, Mrs. Bud Cunningham, Mrs. Russell Douglas

GENERAL INFORMATION

This exhibit is open to the PUBLIC AND SEPARATE SCHOOL CHILDREN of the Schools of the former County of Haldimand, and the school children of the Township of Onondaga.

Only one entry from each pupil will be accepted in each section. NOTE: Limit of 5 entries from each Grade in a Classroom.

Pupil's name and school must not appear on the exhibit. School entry tags to be filled in by the teacher or parent, and fastened to the exhibits, are available from the Society Secretary, Mr. Emerson W. Peart, P.O. Box 1000, Caledonia.

Entries, must be placed in the Exhibition Hall between 6:00 p.m. and 10:00 p.m. on Wednesday, September 25th. School entry tags must be attached. Tags may be obtained from the Principal and filled out by the teacher or parent.

All exhibits in this department, except baking, must remain until 5:00 p.m. on Sunday afternoon, September 29th. *They must be collected by the pupils or teachers promptly at 5:00 p.m. Sunday, September 29th. Directors are not responsible for Exhibits left in the hall after 5:30 p.m. on Sunday, September 29th. Any exhibit not picked up by 5:30 p.m. Sunday, September 29th may be disposed of by the Directors.*

The school department will be closed from 4 to 5 p.m. September 29th to allow the committee to sort the art work by schools. PLEASE! School entry tags must be placed on the upper right hand corners of the art work.

A suggestion to the Principals and Teachers is to have copies of this prize list made for those pupils who are interested.

Due to our limited accommodations, it may be necessary to display prize winning exhibits only.

CLASS 42

JUDGES

Mrs. Lloyd Douglas (Sec. 1 - 11; 34 - 51)
Mrs. Harvey Featherston (Sec. 12 - 33)

CRAFTS

Sec.

1. **Kindergarten:** A decorated soup can pencil holder.
2. **Grades 1 and 2:** A paper placemat decorated for a special occasion.
3. **Kindergarten, Grades 1 and 2:** A decorated clown's face on a 9 inch paper plate.
4. **Grades 3 and 4:** A decorated paper Japanese lantern.
5. **Grades 3 and 4:** A useful article made of clay or bread dough or salt/flour mixture, decorated.
6. **Grades 5 and 6:** A decorated paper bag puppet.
7. **Grades 5 and 6:** A decorated article made using wooden sticks, popsicle sticks, toothpicks, clothespins, etc. It must be sturdy and easy to move.
8. **Grades 3, 4 5 and 6:** A vegetable printing pattern on a wall hanging. Your choice of material, approximately 8" by 15".
9. **Grades 7 and 8:** A decorated creature made from paper tubes, etc., not to exceed 12" in any direction, must be sturdy and easy to move.
10. **Grades 7 and 8:** A paper mache mask.
11. **Grades 7 and 8:** A centrepiece made of nuts, cones, dried material, etc., approximately 9" in diameter.

1st Prize, \$1.50; 2nd Prize \$1.25; 3rd Prize \$1.00
4th Prize \$.75; 5th Prize \$.50

VEGETABLES

1. Vegetables to be from the home garden
2. Choose specimens as nearly the same shape and size as possible.
3. Cut off tops leaving only 1".
4. Polish with a dry cloth.

Sec.

12. Tomatoes, 3 specimens
13. Potatoes, white, 3 specimens
14. Potatoes, red, 3 specimens
15. Carrots, 3 specimens
16. Beets, 3 specimens
17. Onions, 3 specimens, not Spanish
18. **Grades 1, 2, 3 and 4:** A pumpkin, not larger than 12" in diameter, decorated for Fall, using only natural materials, and not cut into.
19. **Grades 5, 6, 7 and 8:** A hand-carved jack o'lantern, no decorations allowed, judged on carving alone.

1st Prize, \$1.50; 2nd Prize, \$1.25; 3rd Prize, \$1.00
4th Prize, \$.75; 5th Prize, \$.50

20. Collection of mixed vegetables, suitably arranged as a centre piece, must be sturdy and easy to move.

1st Prize, \$2.00; 2nd Prize, \$1.50; 3rd Prize, \$1.25
4th Prize, \$1.00; 5th Prize, \$.75

FLOWERS

1. Please place flowers in sections 21 to 23 in tin cans.
2. Please bring your own tin cans for containers.
3. Choose flowers with long stems.
4. Please fasten school entry tags securely on exhibits.

Sec.

21. **Kindergarten, Grades 1, 2, 3 and 4:** Petunias, same colour, 5 stems
22. **Grades 5, 6, 7 and 8:** Petunias, same colour, 5 stems
23. Geranium, 1 perfect bloom, with self foliage (leaves)
24. Rose, 1 bloom with own foliage only.
25. Snapdragons, 5 stems.

1st Prize, \$1.50; 2nd Prize, \$1.25; 3rd Prize, \$1.00
4th Prize, \$.75; 5th Prize, \$.50

26. Floral arrangement, in a decorated 19 oz. tin can, for a birthday party.
27. Floral arrangement in a natural container (squash, pumpkin, gourd, etc.), not to exceed 12 inches in any direction.

1st Prize, \$2.00; 2nd Prize, \$1.50; 3rd Prize, \$1.25; 4th Prize, \$1.00;
5th Prize, \$.75

BAKING

Paper plates will be supplied.

28. Peanut Butter cookies (3), baked, one kind.
29. Unbaked cookies (3), one kind
30. One rice krispie square, 3" by 3", decorated.
31. White Cupcakes (3) iced, and decorated with candies.
32. One sturdy marshmallow person, decorated.

1st Prize, \$1.50; 2nd Prize, \$1.25; 3rd Prize, \$1.00;
4th Prize, \$.75; 5th Prize, \$.50

33. **SPECIAL BY THE DIRECTORS OF THE SCHOOL EXHIBIT COMMITTEE**

Your school lunch, displayed in a suitable container

(Empty drink container - label only - no liquid in it)

1st Prize, \$3.50; 2nd Prize, \$3.00; 3rd Prize, \$2.50;
4th Prize, \$2.00; 5th Prize, \$1.50; 6th Prize, \$1.25;
7th Prize, \$1.25

ART

Entry Tags must be placed on the upper right corner of the Art Work!

NOTE: Limit of 5 entries from each grade in a classroom.

THEME: MY FAVOURITE THINGS

34. **Kindergarten:** "My Favourite Toy", tempera, on 18" by 24" paper, not mounted.
35. **Grade 1:** "My Favourite Fairy Tale," tempera on 18" by 24" paper, not mounted.
36. **Grade 2:** "My Birthday," any media, on 18" by 24" paper, not mounted.
37. **Grade 3:** "a Portrait of Me," head and shoulders, any media, done on 12" by 18" paper, mounted on 18" by 24" paper.
38. **Grade 4:** "My Favourite Cartoon Character," paint resist, (picture in crayon with a paint wash over top), done on 12" by 18" paper, mounted on 18" by 24" paper.
39. **Grade 5:** "My Favourite Movie," tempera, done on 12" by 18" paper, mounted on 18" by 24" paper.
40. **Grade 6:** "My Room," cut paper with 3D effect, done on 12" by 18" paper, mounted on 18" by 24" paper.
41. **Grade 7:** "One of My Friends, silhouette, done on 12" by 18" paper, mounted on 18" by 24" paper.
42. **Grade 8:** "My Favourite Activity," (lessons, clubs, groups, sports, crafts, etc.), oil pastels done on 12" by 18" paper, mounted on 18" by 24" paper.

1st Prize, \$1.50; 2nd Prize, \$1.25; 3rd Prize, \$1.00;
4th Prize, \$.75; 5th Prize, \$.50

SPECIALS

Special By The Caledonia Hunters' and Anglers' Club

Topics for the posters for sections 43, 44 and 45 will follow

SPECIAL BY THE CALEDONIA HUNTERS' AND ANGLERS' CLUB

A free expression poster, 12" x 18", mounted on standard 18" x 24" construction paper. A poster should state a short message in words.

Sec.

44. Junior Poster, Grades 1, 2 and 3: "Don't Litter"
45. Intermediate Poster, Grades 4, 5 and 6: "Conservation"
46. Senior Poster, Grades 7 and 8: "To Prevent Forest Fires"
Sections 44, 45 and 46 1st Prize, \$6.00; 2nd, \$4.50;
3rd, \$3.50; 4th, \$2.00; 5th, \$1.50; 6th, \$1.25; 7th, \$1.25

The Caledonia Hunters' and Anglers' Club keeps the first, second, and third place posters of sections 44, 45 and 46 for their own use. They donate a crest to these winners.

**SPECIAL BY THE CANADIAN WOMAN'S
CHRISTIAN TEMPERANCE UNION**

A free expression poster, ½ bristol board sheet, 14" x 22", suitably mounted. Must convey one definite idea, be clearly and easily seen and understood from a distance. Basis of judging: Subject matter and originality of thought - 60%; neatness, arrangement and general workmanship - 40%.

Medium: paints crayons, ink, pen, felt markers, etc. No stencilling.

46. Grades 3 and 4: Medium: magazine cut outs, crayons, ink, etc.
Subject: alcohol, tobacco and other drugs as related to health, happiness and home.

Slogan: Your choice (eg. The best things in life are free from alcohol.

Prizes: 1st, \$5.00; 2nd, \$4.00; 3rd, \$3.00;
4th, \$2.00; 5th, \$1.00

47. Grades 5 and 6: Medium: paints, crayons, ink, pen, felt markers, etc.
Subject: tobacco, alcohol, marijuana
Slogan: Your choice (eg. Cigarettes leave you breathless.

Prizes: 1st, \$6.25; 2nd, \$5.00; 3rd, \$3.50;
4th, \$2.00; 5th, \$1.00

Please put your home address on the back of the entry tag

48. Grades 7 and 8: Medium: paints, crayons, ink, pen, felt markers, etc.
Subject: hazards from using alcoholic beverages, marijuana, tobacco, or other drugs
Slogan: your choice eg. Pot and driving are like gasoline and matches.

Prizes: 1st, \$7.50; 2nd, \$6.25; 3rd, \$5.00;
4th, \$4.00; 5th, \$3.00

Please put your home address on the back of the entry tag

SPECIAL BY DR. ALAN R. MACDONALD

A free expression poster 12" x 18", mounted on standard 18" x 24" construction paper. A poster should state a short message in words.

49. Junior Poster, Grades 1, 2 and 3: Topic: Smiles.
50. Intermediate Poster, Grades 4, 5 and 6: Topic: Good Dental Care.
51. Senior Poster, Grades 7 and 8: Topic: Importance of Protecting and Maintaining Your Teeth.

Sections 49, 50 and 51 1st Prize, \$6.00; 2nd, \$4.50; 3rd, \$3.50;
4th, \$2.00; 5th, \$1.50; 6th, \$1.25; 7th, \$1.25

Dr. Macdonald will keep the first, second, and third place posters of sections 49, 50 and 51 for his own use. He will contact these winners for presentation of the crests he is also donating.

*There will be a Pet Show on
FRIDAY, SEPTEMBER 27*

PET SHOW

Friday, September 27th, 10:30 a.m. - in the Special Events Tent

Classes open to Boys and Girls 14 years of age and under.

No entry fee.

Animals must be cages or on leash and kept under control by exhibitor.

Agricultural Society not responsible for runaways.

Prize money donated by Ladies' Division.

1st prize, \$1.50; 2nd, \$1.25; 3rd, \$1.00
4th, .75; 5th, .50

COMMITTEE

Mrs. Sam McClung, Mrs. Charles Fox, Mr. John Wilkieson, Mrs. Angus Bain,
Mrs. Jim McBlain

CLASSES

Sec.

1. Best Dressed Cat or Kitten.
2. Best Dressed Pet other than Cat or Kitten.
3. Most appealing puppy, (3 months or under).
4. Fluffiest Cat or Kitten.
5. Best Pair of Matched Pets.
6. Most attractive family, mother and babies.
7. Most unusual pet.
8. Most attractive rabbit.
9. Pet most resembling its master.
10. Prettiest Litter of Kittens.

HALDIMAND

4-H

AND

JUNIOR ACTIVITIES PRIZE LIST

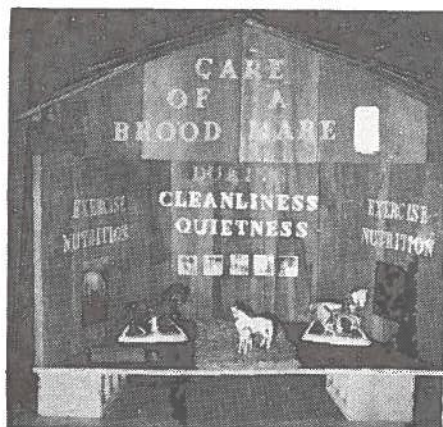

Chairman, Allan Murray

Co-Chairman, Rodney Fox

JUNIOR COMMITTEE

H. Bentley, Agricultural Rep.; John Smith, Rural Organization Specialist (Agr.); Donald Forbes, Don Farrell, K. Bruce Smith, Bryan Smith, Robert Young, Jim Hussack, Ralph Hedley, Doug Peart, Allan Parke.

GENERAL RULES AND REGULATIONS

1. Each Exhibitor in Junior Classes must purchase a Junior Membership Ticket \$2.00, which will entitle the holder to limited admission to the 1985 Caledonia Fair.
2. Open to Boys and Girls 12 to 26 years of age on January 1st, 1985.
3. No entry fee will be charged or retained in Junior Classes.
4. Entries must be made in the name of the Exhibitor to the Secretary of the Fair before 6:00 p.m. September 7th, 1985.
Two or three weeks before that date would be greatly appreciated.

5. Entries must be made with the Society Secretary, before the above closing date, for the Showmanship Sections.
6. Each Exhibitor allowed one entry only per section.
7. Entries in Field Crops and Handicrafts must be put on display in the Junior Section of the Exhibition Hall between 6:00 p.m. and 10:00 p.m. on Wednesday evening, September 25th and must remain until 5:00 p.m. on Sunday, September 29th.
8. All Junior Livestock will be shown on Thursday, September 26th.
9. No Livestock Exhibitor will be allowed in the ring without being accompanied by their Entry Card showing their Exhibitor's Number.

**A SPECIAL NOTICE TO ALL BOYS AND GIRLS
EXHIBITING CATTLE IN THE JUNIOR DEPARTMENT
OR 4-H CLASSES**

It is the responsibility of the exhibitor to have his veterinarian conduct all necessary tests.

The Health of Animals Branch will not be conducting any tests unless an inspector happens to be on a farm for other reasons.

The Regulations read as follows:

SHOWS AND EXHIBITIONS

No person in charge of a show or exhibition shall permit to be shown, and no owner or person in charge of a bovine shall show a bovine or official vaccinates under the age of eighteen months at a show or exhibition unless the bovine.

- (a) comes from a brucellosis free region or a brucellosis free listed herd and is accompanied by a certificate signed by an inspector indicating
 1. the brucellosis free region or brucellosis free listed herd from which the animal came, and
 2. in the case of a bovine from a brucellosis free region, that the bovine has proved negative to all tests for brucellosis required by these Regulations for animals in a brucellosis free region; or
- (b) comes from a herd of negative status in a region other than a brucellosis free region and has proved negative to a test for brucellosis conducted by an inspector or an accredited veterinarian within sixty days preceding the showing and is accompanied by a certificate signed by an inspector indicating the negative results of the brucellosis test, the date on which the test was conducted and the negative status of the herd from which the animal came.

CLASS 43

LIVESTOCK

1. Yearling Heifer (Dairy Type) that was shown by the Exhibitor as a 4-H Club Calf in 1984.
Prizes \$7.00; \$6.00; \$5.00; \$4.00; \$3.00; \$2.00
2. Yearling Heifer (Dairy Type) other than Holstein that was shown by the exhibitor as a 4-H Club Calf in 1984.
Prizes \$7.00; \$6.00; \$5.00; \$4.00; \$3.00; \$2.00
3. Group of Two - Open to Dairy Type Heifers that were shown by the Exhibitor as 4-H Club Calves in 1984 and 1985.
Prizes \$10.00; \$9.00; \$8.00; \$7.00; \$6.00; \$5.00
4. Group of Two — Open to Dairy Type Heifers other than Holsteins that were shown by the exhibitor as 4-H Club Calves in 1984 and 1985.
Prizes \$10.00; \$9.00; \$8.00; \$7.00; \$6.00; \$5.00
5. Yearling Heifer (Beef Type) that was shown by the Exhibitor as a 4-H Club Calf in 1984.
Prizes \$7.00; \$6.00; \$5.00; \$4.00; \$3.00; \$2.00
6. Group of Two — Open to Beef Type Heifers that were shown by the Exhibitor as 4-H Club Calves in 1984 and 1985
Prizes \$10.00; \$9.00; \$8.00; \$7.00; \$6.00; \$5.00
7. Yearling Ewe — Open to a Ewe that was shown by the Exhibitor as a 4-H Lamb in 1984.
Prizes \$6.00; \$5.00; \$4.00; \$4.00; \$2.00; \$2.00
8. Group of Two — Open to yearling Ewes and Lambs that were shown by the Exhibitor as 4-H Sheep in 1984 and 1985.
Prizes \$7.00; \$6.00; \$5.00; \$4.00; \$3.00; \$3.00
9. Yearling Goat — Open to a Goat that was shown by the Exhibitor as a 4-H Goat in 1984.
Prizes \$6.00; \$5.00; \$4.00; \$4.00; \$3.00; \$3.00
10. Group of Two — Open to the yearling Goat and Kid that was shown by the Exhibitor as 4-H Goats in 1984 and 1985
Prizes \$7.00; \$6.00; \$5.00; \$4.00; \$3.00; \$3.00
11. Showmanship of Lamb — Open only to 1st and 2nd year 4-H Sheep Club members.
Prizes \$6.00; \$5.00; \$4.00; 4 prizes of \$3.00 each and 3 of \$2.00 each.
12. Showmanship of Goat — Open only to 1st and 2nd year 4-H Goat Club members.
Prizes \$6.00; \$5.00; \$4.00; 4 prizes of \$3.00 each and 3 of \$2.00 each.
13. Showmanship of Dairy Calf by girls — Open only to 1st year 4-H Club members.
Prizes \$6.00; \$5.00; \$4.00; 4 prizes of \$3.00 each and 3 of \$2.00 each.
14. Showmanship of Dairy Calf by boys — Open only to 1st year 4-H Calf Club members.
Prizes \$6.00; \$5.00; \$4.00; 4 prizes of \$3.00 and 3 prizes of \$2.00.
15. Showmanship by 1st year 4-H Beef Calf members.
Prizes \$6.00; \$5.00; \$4.00; 4 prizes of \$3.00 and 3 prizes of \$2.00.
16. Barrow.
Prizes \$6.00; \$5.00; 2 prizes of \$4.00; 2 prizes of \$3.00.

17. Showmanship of Barrow — Open to 1st year 4-H Swine Club members.
Prizes \$6.00; \$5.00; \$4.00; 4 prizes of \$3.00 and 3 prizes of \$2.00
All Exhibitors in Showmanship Sections, section 11, Showmanship of Lamb; section 12, Showmanship of Goat, and sections 13 and 14, Showmanship of Calf, must have made an entry with the Society Secretary and must have their Exhibitor's Card showing their Exhibitor's number, to be eligible for prize money.
All Calves, Goats and Sheep in the Showmanship Section must have been born after March 1, 1984.

FIELD CROPS

Sec.		1st	2nd	3rd	4th
18.	Fall Wheat — 1 Peck	3.00	2.50	2.00	1.00
19.	Oats — 1 Peck	3.00	2.50	2.00	1.00
20.	Soyabean — 1 Peck	3.00	2.50	2.00	1.00
21.	Barley — 1 Peck	3.00	2.50	2.00	1.00
22.	Sheaf of Grain, Wheat, Oats or Barley 5" at centreband	8.00	6.00	4.00	2.00
23.	Sweet Corn, 5 ears	1.50	1.25	1.00	1.00
24.	Hybrid Corn, 5 ears	1.50	1.25	1.00	1.00
25.	Sunflowers — 2 stalks	1.50	1.25	1.00	1.00
26.	Sheaf of Corn, 4 stalks	3.00	2.50	2.00	1.00
27.	Sheaf of Sorghum, 6 stalks	3.00	2.50	2.00	1.00
28.	One entire Soybean plant, named and mounted, including root, with the greatest number of pods, maturity to count	3.00	2.50	2.00	1.00
29.	One Peck Corn Silage, 1984 Crop, at least 1 week old	3.00	2.50	2.00	1.00
30.	One Peck of Haylage, 1984 Crop	3.00	2.50	2.00	1.00
31.	Collection of 4 kinds of vegetables, (3 of each). Arrangement and display to count	4.00	3.00	2.00	1.00
32.	Largest Hubbard Squash	3.00	2.50	2.00	1.00
33.	Most Unusual Hubbard Squash	3.00	2.50	2.00	1.00
34.	8" Slice of 1st Cutting Baled Hay	3.00	2.50	2.00	1.00
35.	8" Slice of 2nd Cutting Baled Hay	3.00	2.50	2.00	1.00

(All Sheaves, except corn and sorghum to be mounted on a stand)
Poly Bags will be supplied for the above seed, silage, and haylage

SPECIAL BY GORDON MILLER, M.L.A.

The Exhibitor with the highest number of points in Class 43 - Sections 18 to 35 - will receive Book Ends with Provincial Crest, donated by Mr. Gordon Miller, M.L.A. for Haldimand-Norfolk.

1st Prize, 4 pts.; 2nd Prize, 3 pts.; 3rd Prize, 2 pts.; 4th Prize, 1 pt.

CLASS 43A

HANDICRAFTS

Articles in Handicrafts must not have been Exhibited at a previous Caledonia Fair.

Sec.	1st	2nd	3rd	4th
1. Useful or decorative Wooden Article	2.50	2.00	1.50	1.00
2. Useful or decorative metal article or articles	2.50	2.00	1.50	1.00
3. 1 Article of Wood Carving or Wood Sculpture	2.50	2.00	1.50	1.00
4. Bird House or Bird Feeder, any style	2.50	2.00	1.50	1.00
5. A collection of 5 Field Crop Plants pressed and identified, mounted for display on 18" x 18" Bristol Board	2.50	2.00	1.50	1.00
6. Collection of 4 Coloured Snapshots, mounted, any theme	2.50	2.00	1.50	1.00
7. Collection of 4 Coloured Snapshots, Farm Theme or depicting 4-H Club activities mounted	2.50	2.00	1.50	1.00
8. Rope Halter	2.50	2.00	1.50	1.00
9. Paint by numbers picture, framed, any subject	2.50	2.00	1.50	1.00
10. Arrangement of Dried Weeds in natural state in a suitable container	2.50	2.00	1.50	1.00
11. Driftwood Sample, Decorative	2.50	2.00	1.50	1.00
12. Creative Display of 1985 Club activities mounted on 18" x 18" bristol board <i>and four prizes of \$1.00 each</i>	5.00	4.00	3.00	2.00
13. Display, demonstrating or illustrating the Hobby of the Exhibitor. Must be mounted, suitable for exhibiting on table or wall area not over 2 feet by 2 feet <i>and four prizes of \$1.00 each</i>	5.00	4.00	3.00	2.00
14. Collection of 10 pressed leaves, named and mounted on 18"x18" bristol board	2.50	2.00	1.50	1.00
15. First Aid Kit, homemade	2.50	2.00	1.50	1.00

SPECIAL BY ALLAN MURRAY

The Exhibitor with the highest number of points in Class 43A will receive an attractive and suitably engraved trophy, donated by Allan Murray.

1st Prize 4 pts.; 2nd Prize 3 pts.; 3rd Prize 2 pts.; 4th Prize 1 pt.

CLASS 43B

4-H LIVESTOCK CLUBS "HERDSMEN'S COMPETITION"

RULES FOR HERDSMEN'S COMPETITION

1. Entries to be made to Fair Secretary on forms supplied.
2. Exhibits must be prepared by the Members of the Club.

3. Any Theme acceptable.
4. The Club Name must be prominently displayed.
5. 4-H Exhibit Cards must be properly filled out and properly displayed.
6. Club Exhibits must be set up from 10 a.m. until 3:00 p.m.
Prizes — \$30.00; \$25.00; \$20.00; \$15.00 and \$10.00 to all other creditable entries

The following Score Card will be used for judging:

OFFICIAL SCORE CARD

	Possible Score
1. General Appearance - Eye Appeal	20
2. Club Name and 4-H Exhibit Cards	15
3. Courtesy of Attendant or Attendants	15
4. Neatness of Exhibitors	10
5. Grooming of Individual Entries	10
6. General Information about 4-H Work	20
Display of Record Books	10
TOTAL	100

CLASS — 43C

INTER-CLUB GROUP OF THREE CALVES

Group of three 4-H Club Calves selected and exhibited by members of any one 4-H Club.

Calves to be born after March 1st, 1984.

One Entry only by any one Club.

Entries to be judged for uniformity and presentation.

The Coach and Holders must be members of the same Club.

This Class to be shown in the morning with the Open Classes.

Prizes \$8.00; \$7.00; \$6.00; \$5.00; \$4.00; \$4.00; \$4.00; \$4.00

JUNIOR DEPARTMENT

COMMITTEE

Mrs. Robert Holt, Mrs. Gordon Beckerson
Mrs. James Hussack

ASSISTANT

Bev Carson, Rural Organization Specialist (H.E.)
Ministry of Agriculture and Food, Haldimand/Norfolk

The Junior Department is open to Exhibitors, **male or female** 12 to 21 years of age on the first day of the Fair 1985.

No Entry Fee is required in the Junior Department, however, all Exhibitors in the Junior Department must purchase a Junior Exhibitor card for \$2.00 which will provide limited admission to the grounds during the Fair.

All Exhibits in this Class must be placed in the Exhibition Hall between 6:00 p.m. and 10:00 p.m. on Wednesday evening, September 25th, and must remain until 5:00 p.m. on Sunday afternoon September 29th. **All Exhibits must be removed very promptly after 5:00 p.m. on Sunday, September 29th, 1985. All entrants of baking must be covered with Saran Wrap.**

Special by Sims Locks Women's Institute

A special prize to the Exhibitor with the most points in Class 44.

Special By the Directors of the Junior Department

\$5.00 for the first prize in Section 4, Class 44:
Chocolate Layer Cake, iced

NOTE: Juniors 12 to 15 years of age may also exhibit in all other classes in the Junior Department.

CLASS 44

JUNIOR GIRLS 12-21 YEARS

JUDGE - Mrs. John Lotus

CLASS 44

Points: 1st, 4 pts.; 2nd, 3 pts.; 3rd, 2 pts.; 4th, 1 pt.

Sec.	1st	2nd	3rd	4th
1. Banana Muffins (3)	\$2.00	\$1.50	\$1.25	\$1.00
2. Peanut Butter Cookies (3)	2.00	1.50	1.25	1.00
3. Zucchini Loaf (3)	2.00	1.50	1.25	1.00
4. Chocolate Layer Cake, iced	2.50	2.00	1.75	1.00
5. Pineapple - Upside - Down Cake 8" x 8"	2.00	1.50	1.25	1.00
6. Pie, 1 serving, fruit	2.00	1.50	1.25	1.00
7. Chocolate Fudge, with nuts in a suitable dish, 6 pieces	2.00	1.50	1.25	1.00
8. 4 ways of serving apples on a small tray with labels	2.50	2.00	1.75	1.50
9. Nourishing after school snack for a teenager 3 items tastefully displayed	2.50	2.00	1.75	1.50
10. TShirt	2.50	2.00	1.75	1.25
11. Quilted Pillow	2.50	2.00	1.75	1.50
12. Track Suit	2.50	2.00	1.75	1.50
13. Blouse	2.50	2.00	1.75	1.50
14. Dress, any fabric	2.50	2.00	1.75	1.50
15. Knitted Sweater	2.50	2.00	1.75	1.50
16. Crocheted Christmas decorations, 3 mounted	2.00	1.50	1.25	1.00
17. Afghan, knitted or crocheted	2.50	2.00	1.75	1.50
18. Wrapped Gift for Father's Day	2.00	1.50	1.25	1.00
19. Christmas Centerpiece using natural material and candles	2.00	1.50	1.25	1.00
20. A collection of four coloured snapshots mounted on 9" x 12" Bristol Board Subject: My Vacation	2.00	1.50	1.25	1.00
21. A Stuffed Animal	2.00	1.50	1.25	1.00
22. Fresh Cut Flowers in a Kitchen Container	2.00	1.50	1.25	1.00
23. An article of Needlepoint	2.50	2.00	1.75	1.50
24. Collection of Vegetables on a tray not to exceed 20 inches	3.00	2.50	2.25	2.00

JUNIOR DEPARTMENT 12 - 15 YEARS

May also Exhibit in all other classes in Junior Department

25. Butter Tarts (3)	2.00	1.50	1.25	1.00
----------------------	------	------	------	------

26. Rice Krispie Squares (3)	2.00	1.50	1.25	1.00
27. Chocolate Chip Cookies	2.00	1.50	1.25	1.00
28. Snackin Cake from a mix				
Applesauce Raisin	2.00	1.50	1.25	1.00
29. Track Pants any fabric	2.50	2.00	1.75	1.50
30. A Placemat	2.00	1.50	1.25	1.00
31. A decorated pumpkin	2.00	1.50	1.25	1.00
32. Craft of your choice	2.00	1.50	1.25	1.00
33. An arrangement of Marigolds in a container of your choice	2.00	1.50	1.25	1.00

SPECIAL JUNIOR EDUCATIONAL CLASSES

The following Classes come under the regulations of the Dominion Department of Agriculture, Class A Fairs Policy.

Committee in charge:

J. H. Cochrane, representing Dominion Department of Agriculture, and H. Bentley, representing Ontario Ministry of Agriculture, Mrs. Margaret Woof, representing the Women's Institute Branch and Donald Douglas and Emerson W. Peart representing the Caledonia Agricultural Society.

BOYS' AND GIRLS' PROJECT CLUB EXHIBITS

- Open to all Agricultural 4-H Clubs in the Regional Municipality of Haldimand-Norfolk.
- The Exhibit must have some definite relationship to work of the respective club.
- Clubs will be restricted to entry in only one Class "A" and one Class "B" Fair in any one year.
- Entries shall be made to Emerson W. Peart, Caledonia Agricultural Society on or before Saturday, September 7th, 1985. Please use the Official Entry Form.
- No entry fee will be charged in this section.
- Exhibits must be placed in the Junior Section at the Caledonia Fair Exhibition Hall between 6:00 p.m. and 10 p.m. on Wednesday evening, September 25th and remain until 5:00 p.m. Sunday, September 29th. Table space 2 feet 6 inches by 4 feet will be available.
- Club name shall be printed on a card 16"x 28".
- No boards of signs to be placed above Society back board.
- Project Club Exhibits must be removed from the Exhibition Hall promptly at 5:00 p.m. on Sunday afternoon, September 29th. This is a must!
- No electrical equipment permitted.
- Exhibits shall be judged by score card on the following basis:

ITEM	(Description)	Possible Points	Score
ATTRACTS ATTENTION (stopping power)		20	_____
EFFECTIVE TITLE (short, personal, catchy, appropriate)		10	_____
SUITABLE SUBJECT (subject related to the 4-H Program)		10	_____
HOLDS INTEREST (encourages study, is thought-provoking, and personal)		10	_____
CONVEYS MESSAGE (accomplishes purpose, promotes action)		30	_____
GENERAL APPEARANCE (simple, balanced, attractive)		10	_____
WORKMANSHIP (neat, well constructed, well spaced, wording easily read)		10	_____
	Total	100	_____

Prizes

GROUP SYSTEM	
1st Prize Group	\$20.00
2nd Prize Group	15.00
3rd Prize Group	10.00

Caledonia Fair
September 26, 27, 28, and 29th, 1985

REGULATIONS FOR 4-H HOMEMAKING CLUB EXHIBITS

NON-COMPETITIVE

- Open to 4-H Homemaking Clubs in Haldimand who have placed an exhibit at a 1982-83 Achievement Day for —
 - Fitness Fare.
 - Action wear.
 - Score with Safety.
 - Leadership.
 - 4-H Computer Club.
- No entry fee is required.
- Entries will be made to **Mr. Emerson Peart, Box 1000, Caledonia,** before Saturday, September 7th, 1985.
- Entries must be placed in the Exhibition Hall between 6:00 p.m. and 10:00 p.m. on **Wednesday evening, September 25th, and must remain until 5:00 p.m. on Sunday, September 29th.** All exhibits must be removed very promptly after 5:00 p.m.

5. Table space three (3) feet deep by four (4) feet wide will be provided for each club exhibit.
6. 4-H Homemaking Clubs are non-competitive. Equal recognition of \$12.00 will be given to each credible 4-H Homemaking Club exhibit.
7. 4-H Homemaking Clubs may place only one exhibit at any one Fair, in any one year.
8. 4-H Homemaking Clubs may exhibit at only one Class "A" or "B" Fair, in any one year. Club exhibits should be set up by 4-H Homemaking Club members.
9. At least three clubs must place exhibits (in order for the Fair to qualify for a Federal grant).

Haldimand County Junior Agricultural Clubs

Under the supervision of the
Haldimand 4-H Club Leaders Association

President - Bill Fletcher

Ontario Ministry of Agriculture and Food

Harold Bentley, Agricultural Representative

Dave Trivers, Rural Organization Specialist (Agr.)

GENERAL REGULATIONS FOR ALL 4-H CLUBS

1. All general rules of the 1984 Haldimand 4-H Club policy will apply.
2. Competition open only to regularly enrolled members in 1985 Haldimand 4-H Clubs.
3. Judges' decision to be final.
4. No Entry Fee will be charged.
5. Junior Membership to Caledonia Fair will not be required.

NOTE: Junior Memberships to the Fair will be sold only to those exhibiting in classes 43 and 44.

BASIS OF AWARDS FOR ALL CLUBS

1. Have a project.
2. Keep satisfactory records on the project.
3. Submit the completed record book to Club Leaders on Achievement Day.
4. Attend 75% of the Club meetings.
5. Participate at the Achievement Day if the Club requires one.
6. Participate in the Haldimand 4-H Judging Competition.

The Haldimand 4-H Program is being supported by:

1. The Western Ontario Breeders' Incorporated.
2. Haldimand Holstein Club.
3. Caledonia Agricultural Society.

4. The Regional Municipality of Haldimand-Norfolk.
5. Federal and Provincial Ministries of Agriculture.
6. Haldimand Milk Committee.
7. Haldimand Junior Farmers Association.
8. United Co-operatives of Ontario - Haldimand Branch.
9. Master Feed Ltd., Nelles Corners.

Health Requirements:

All 4-H project animals must meet health requirements of the Fair

4-H LIVESTOCK CLUB SECTION

Calves will be shown according to breed and class

All Calves will be shown on Thursday, September 26th, 1985

All project animals must be on the fair grounds not later than 9:30 a.m. Thursday, September 26th, 1985

PROGRAMME FOR SHOWING

- 9:30 a.m. All livestock to be on grounds.
- 9:30 a.m. Open classes plus the open showmanship class for first year members (refer to front section of this book).
- 10:15 a.m. 4-H Inter-Club Group of Three Calves.

CLASSES FOR 4-H MIXED DAIRY, BEEF, BREEDING EWES, GOATS AND SWINE

Ring 1

- | | | |
|------------|---------|--|
| 11:00 a.m. | Class 1 | Senior Beef Heifers |
| 11:15 a.m. | Class 2 | Junior Beef Heifers |
| 11:30 a.m. | Class 3 | Grand Champion and Reserve Beef Heifers |
| 11:45 a.m. | Class 4 | Beef Steers |
| 12:00 noon | Class 5 | Grand Champion and Reserve Beef Showman. |

Ring 2

- | | | |
|------------|----------|--------------------------|
| 11:10 a.m. | Class 7 | Breeding Ewes. |
| 11:30 a.m. | Class 8 | Dual Purpose Shorthorns. |
| 11:35 a.m. | Class 9 | Guernseys. |
| 11:40 a.m. | Class 10 | Ayrshires |
| 11:45 a.m. | Class 11 | Mixed Dairy Showman |
| 12:00 noon | Class 12 | Goats. |
| 1:00 p.m. | Class 13 | Swine. |

CLASSIFICATIONS FOR SHOWING HOLSTEIN CALVES

- | | |
|-------------|---|
| SECTION I | Junior members (12 and 13 years old) with Junior Calves. |
| SECTION II | Intermediate and Senior members (14 years and up) with Junior Calves. |
| SECTION III | All members with Senior calves. |
| 1:00 p.m. | Class 1 Members in Section 1 - Group 1 |
| | Class 2 Members in Section 1 - Group 2 |

1:20 p.m.	Class 3	Members in Section II - Group 1
	Class 4	Members in Section II - Group 2
1:40 p.m.	Class 5	Grand Champion and Reserve Junior Holstein -type
1:50 p.m.	Class 6	Members in Section III - Group 1
	Class 7	Members in Section III - Group 2
2:10 p.m.	Class 8	Grand Champion and Reserve Senior Holstein -Type
2:20 p.m.	Class 9	Grand Champion and Reserve Dairy Showman
2:30 p.m.	Ring 1	Grand Champion Livestock Showman Those eligible to compete in this class include the Grand Champion Dairy, Beef, Sheep, Goat and Horse Showmen.

SPECIAL PRIZES

Haldimand Branch, U.C.O. Award

will be presented to the exhibitor of the Champion and Reserve in each "type" class of 4-H Livestock at Caledonia Fair.

Lewis Hussack Memorial Trophy

will be awarded to the Grand Champion Livestock Showman at Caledonia Fair.

Haldimand Club Leaders Trophy

will be awarded to the Reserve Champion Livestock Showman at Caledonia Fair.

Cayuga Mutual Fire Insurance Co. Trophy

will be awarded to the winners in Class 5 - Grand Champion Beef Showman; Class 7 - Market Lambs and Class 12 - Goats.

Robert Creighton Trophies

will be awarded to the winners in Class II - Grand Champion Mixed Dairy Showman and Class 9 - Grand Champion Dairy Showman.

THE DIRECTORS AND MANAGEMENT OF THE CALEDONIA AGRICULTURAL SOCIETY

extend sincere thanks to all its supporters. A list of Contributors in cash and goods appears in this Prize List. They are all helping the Caledonia Fair. In return they deserve your patronage — Give them all the business you can

List of Contributors CASH DONATIONS

Regional Municipality of Haldimand-Norfolk	\$1,750
Onondaga Township	150.00
Haldimand Pork Producers Association	50.00
Caledonia Hunters & Anglers	60.00
Caledonia Men's Club	15.00
Haldimand Beef Improvement Association	50.00
Temperance Federation	30.00
Dr. Allan R. Macdonald	60.00

Donations and Trophies

Canadian Imperial Bank of Commerce, Caledonia, Silver Tray.
Canadian Imperial Bank of Commerce, Hagersville, Bulova Watch.
Scotia Bank, Caledonia, Barley King Trophy.
Bank of Montreal, Caledonia, Lady Driver's Trophy.
Lyndee Acres, Champion Commercial Ewe Trophy.
Golden Horseshoe Antique Society, Heavy Horse Trophy.
Shady Lon Farms, Sheep Trophy.
Eddie Thompson, Lady Driver's Trophy.
Thos. Hyslop, Fancy Turn-out Trophy.
Caledonia Tractor Co., Bale of Hay Trophy.
O'Neils Farm Equipment, Sheaf of Grain Trophy.
James McBlain & Son, Sheep Trophy.
Archie Bain, Market Lamb Trophy.
Wilson Douglas, Sheep Trophy.
J.C. Beattie, Corn King Trophy.
Carl Thompson, Oat King Trophy.
J.C. Yule, Wheat King Trophy.
Robert F. Thompson, Grand Champion Hereford Bull Trophy.
Swift Canadian Co. Ltd., Group of Three Steers Trophy.
Gilbert Douglas Memorial, Championship Steer Trophy.

Rodney Fox, Grand Champion Dual Purpose Shorthorn Female Trophy.
 Rapid Oaks Shorthorns, Market Hog Carcass Trophy.
 Rapid Oaks Shorthorns, Shorthorn Trophy, Jr. Champion female.
 Cayuga Mutual Fire Insurance, Junior Champion Showman.
 Robert Creighton, Junior Champion Showman Trophy.
 Lewis Hussack Memorial, Grand Champion 4-H Showman.
 Allan Murray, Junior Handicrafts Trophy.
 Clarke M. Smith, Bushel of Hay Trophy.
 Mapleforest Farms & Elevators, Hybrid Corn Trophy.
 Bentley's Hardware, Champion Bird of Show Trophy.
 Gordon Miller, M.L.A., Junior Field Crop, Prov. Crest Book Ends.
 Bud Bradley, M.P., Champion Quilt Trophy.
 Nelles Dry Goods, Needlecraft Trophy.
 House of Flowers, Flowers and Plants Special Prize.
 Richard Crossman, Baking Class Special.
 Lawrence Sporting Goods, Champion Baby Trophy.
 Stanley Jerome, Vegetable Display Silver Tray.
 Don Carlin, Fruit Display Silver Tray.
 Slack Lumber & Supplies, 2 Trophies for Hersdman competition.
 W.J. Heaslip Ltd., Grain & Seeds Trophy.
 Emerson W. Peart, Art Trophy.
 Lundy Steel, 1 Roll Plant Cage, 1st prize Store Window Display.
 Hamilton Spectator, 1 calculator, Canned Goods.
 Mrs. John Nelles, Special for Grade 7 & 8 School Exhibit.
 Caledonia Garden Centre & Feed Supplies, Champion Rabbit Trophy.
 Seagram Five Star, 2 Trophies.
 Haldimand Horticulture Society Cut Flowers - Crystal Vase.
 Niagara Goat Breeders Association, Best Doe.
 Hewitt's Dairy Ltd., Goat with best udder.
 Binbrook Farm Supply, Best herd of Goats.
 Rapid Oaks, Shorthorns - Breeder's Herd Gallaway Trophy.
 Denis and Jean Crankshaw, Best flock of Sheep, Long Wool Breed.
 White Sound System - Jr. Showmanship of Horses.
 Sims Locks Womens Institute - Most points in Jr. Girls Dept.
 Clanbrassil Women's Institute - Most points in Canned Goods.
 Bicycles donated for Thursday night show.
 Russell Smith - Soya Bean Field Crop Trophy.

DAIRY PRINCESS COMPETITION KOHLER YOUTH CENTRE AUGUST 25, 1985

— RULES —

Contestants must be single and between 16 and 25 years of age on or before August 1, 1985.

Contestants must be the daughter of a milk or cream producer or the daughter of an employee of a producer in Haldimand County.

Contestants will be required to give a 3 minute speech about dairying.

Applications to be received by September 10th in order to participate in the coaching program.

PRIZES

Each contestant to receive cash prize and merchandise.

Each contestant to receive a bracelet, donated by Haldimand Branches of U.C.O.

The 1985 Dairy Princess will receive an attractive and suitably engraved trophy donated by Canada Trust Realtor. Fred Thompson, agent.

The Caledonia Branch of the Canadian Imperial Bank of Commerce, John Swain Manager, will donate a wrist watch to the 1985 Dairy Princess.

For application forms and information contact:

Bill Hurkman,
 Fisherville 779-3379
 Mary Anne Peart,
 Hagersville

John Bacher,
 Fisherville 779-3584

768-5163

NOTES

The Caledonia Agricultural Society
Salutes

INTERNATIONAL



YOUTH YEAR 1985