

THE HOME OF
HALDIMAND COUNTY'S
CALEDONIA FAIR

SEPTEMBER 26th, 27th, 28th
1968

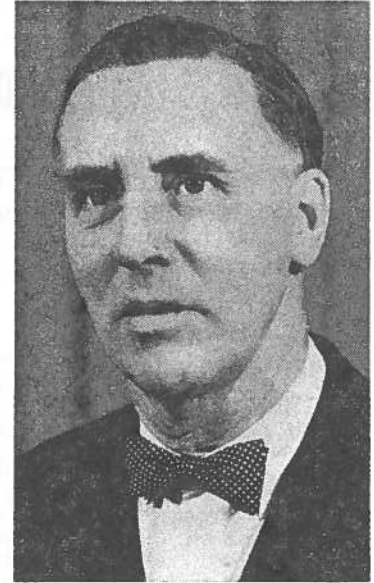

THOS. A. HYSLOP



REG. M. HUDSPETH

Once again it is a pleasure for the Officers and Directors of the Caledonia Agricultural Society to present this 1968 Prize List for Haldimand County's only Fair at Caledonia.

Although rain at our 1967 Fair dampened everything but the enthusiasm, both the men's and ladies' Directorates have gone all out and have made many changes in order to make this years Caledonia Fair the very best ever.

We fully realize that always with progress must come change and we must now advise that the big change in our Caledonia Fair program is scheduled for 1969. Next year we will have a three pay-day Fair instead of a two with the Thursday featuring youth. The entire Hall Exhibit will be brought in and placed on the Wednesday evening and then judged the following morning. The co-operation and continued support of our many Exhibitors will be greatly appreciated in making this necessary change.

We join in extending a welcome to all former Exhibitors, as well as many new ones, so that we, as a Society, may more fully perform the service for which we were organized, "The Improvement of Agriculture and Rural Life".

It has always been the desire of our Directors to present a Fair of the highest calibre and we believe that a visit to Caledonia the last week end of September will prove that we have not failed in our efforts.

THOS. A. HYSLOP,
President.

REG. M. HUDSPETH,
Sec.-Manager.

INDEX

OFFICERS AND COMMITTEES	3
RULES AND REGULATIONS	11
HORSES	14
CATTLE (Beef)	27
CATTLE (Dairy)	32
SHEEP	38
SWINE	40
POULTRY	43
PROGRAMME	Centre Page
CHILDREN'S PETS	46
GRAIN	47
HAY	49
ROOTS AND VEGETABLES	50
FRUIT	52
FLOWERS AND PLANTS	53
BAKED PRODUCTS	55
CANNED GOODS AND PRESERVES	57
WOMEN'S WORK	58
ARTS AND CRAFTS	63
WOMEN'S INSTITUTE DISPLAY	65
SCHOOL EXHIBIT	66
JUNIOR DEPARTMENT	70
JUNIOR GIRLS' DEPARTMENT	74
JUNIOR EDUCATIONAL CLASSES	75
CLUB SECTION	76
HALDIMAND COUNTY —	
4-H AGRICUTURAL CLUBS	77
LIST OF CONTRIBUTORS	84
DONATIONS IN GOODS	85

Caledonia Agricultural Society

OFFICERS FOR 1968

HONORARY PRESIDENT	GILBERT DOUGLAS
PRESIDENT	THOS. A. HYSLOP
FIRST VICE-PRESIDENT	LEWIS HUSSACK
SECOND VICE-PRESIDENT	LEWIS KEEFER
SECRETARY-MANAGER	REG. M. HUDSPETH

DIRECTORS

Three Year Term	Two Year Term	One Year Term
Glen Howley	J. C. Beattie	Angus Bain
Thos. Hyslop	Robt. Creighton	Charles Fox
Ronald McClung	Gilbert Douglas	Ernest Hagan
Sam McClung	Lewis Hussack	James Howden
John K. Peart	Lewis Keefer	Jas. McBlain
Elroy Thompson	Emerson Peart	Arthur Thompson
Everett Thompson	Clarke Smith	Robt. F. Thompson
Allan Williamson	Fred Thompson	Cam Wickett

ASSOCIATE DIRECTORS

John Albin	J. M. Harrison	John H. Nelles
K. E. Best	Robt. Holt, Jr.	Dennis Peart
H. Bentley	Bert Howden	Clayton Smith
R. J. Blackwell	Ronald Howden	Dennis Stoneman
Harold Bothwright	Bruce Hudspeth	Mac Stoneman
Edmund Burke	Hugh Hyslop	Ed. Stubbs
J. M. Chapman	Allan Hyslop	Carl F. Thompson
Ralph Cherry	Stan Jerome	Eddie Thompson
Ross Deagle	C. D. Johnson	Fred Topp
Donald Douglas	Doug Kohler	Wm. Weatherston
Stanley Farrell	J. Keith Lamb	Jos. Whaley
Lloyd Ferris	Kenneth Lang	Denis Whitaker
Donald Forbes	Wm. J. Lang	John Wickett
Fred Forbes	Eric Lindsay	Robert Wickett
Ross Godfrey	Emerson Martindale	Jack Williamson
Robt. Hagan	Gordon McMorran	Wm. Williamson
Don. Haight	Allan Murray	J. C. Yule

HONORARY LIFE DIRECTORS

Geo. N. Berry	Norman Hyslop	Norman Patterson
A. J. Cowie	G. B. Martindale	A. G. Skinner
Wilson Douglas	J. H. Martindale	D. Tal Woolley
Rae Hudspeth		

HONORARY DIRECTORS

Hon. Jas. N. Allan, M.L.A.	Haldimand-Norfolk
Wm. Knowles, M.P.	Norfolk-Haldimand
Robert Nixon, M.L.A.	Brant County
Wm. T. Oster	Warden of Haldimand County
C. D. Johnson	Mayor of Caledonia
Morley Johnston	Reeve of Seneca
Harold Cruickshank	Reeve of Oneida
William Wren	Reeve of Onondaga

AUDITOR

Douglas Scott — Caledonia

LADY DIRECTORS

President	Mrs. Gilbert Douglas
Vice-President	Mrs. Wm. Lang
Secretary-Treasurer	Mrs. Reg. Hudspeth

Mrs. Angus Bain	Mrs. Rae Hudspeth	Mrs. John Nelles
Mrs. J. C. Beattie	Mrs. Reg. Hudspeth	Mrs. Em. Peart
Mrs. Geo. N. Berry	Mrs. Norm. Hyslop	Mrs. John K. Peart
Mrs. H. Bothwright	Mrs. Thos. Hyslop	Mrs. Clarke Smith
Mrs. Gilb't Douglas	Mrs. Lewis Hussack	Mrs. Mac Stoneman
Mrs. Wilson Douglas	Miss Dorothy Lang	Mrs. Ed. Thompson
Mrs. Ernest Hagan	Mrs. Wm. J. Lang	Mrs. R. Thompson
Mrs. Robt. Holt	Mrs. R. N. Moore	Mrs. Cam. Wickett
Mrs. Glen Howley	Mrs. Allan Murray	Mrs. J. C. Yule
Mrs. Ross Howley	Mrs. Ken Lang	Mrs. A. Zadanyi

HONORARY LADY DIRECTORS

Miss N. Doughty	Mrs. B. Martindale	Mrs. N. Patterson
Mrs. G. B. Howden	Miss K. Moore	Mrs. Mac Ridley
Mrs. A. T. Lang	Mrs. J. Leslie Old	Mrs. F. Stoneman
Mrs. Harcourt Kern		

COMMITTEES OF MANAGEMENT

- FINANCE**—Angus B. Bain, R. J. Blackwell, Bruce Hudspeth.
- GATES**—Angus B. Bain, George Berry, Ernie Hagan, Bruce Hudspeth, Sam McClung, Mac Stoneman, Fred Thompson.
- GROUND AND BUILDINGS**—Robt. F. Thompson, Angus Bain, Gilbert Douglas, Lewis Hussack, Thomas Hyslop, John K. Peart, Allan Williamson, Lewis Keefer.
- CONCESSIONS**—Norman Hyslop, Thos. Hyslop, Robt. F. Thompson.
- RACES**—Allan Williamson, Wm. J. Lang, Clayton Smith, Edmund Burke, Jack Williamson, D. Tal Woolley.
- FAIR NITE DRAW**—Fred Thompson, Fred Forbes, Ernie Hagan, Ron. Howden, Don Haight, Thos. Hyslop, Stanley Jerome, Eddie Thompson, Carl F. Thompson, Wm. Weatherston.
- NIGHT SHOWS**—Gilbert Douglas, Thos. Hyslop, Bruce Hudspeth, Lewis Hussack, Dennis Peart.
- EXHIBITION HALL**—John K. Peart, Don. Douglas, Ron. Howden, Glen Howley, Rae Hudspeth, Lewis Keefer, James McBlain, Ron. McClung, John H. Nelles, Dennis Peart, Carl F. Thompson, Eddie Thompson, John Wickett.
- PARKING**—James McBlain, George Berry, Ron. Howden, Hugh Hyslop, Allan Hyslop, Em. Martindale, Dennis Peart, Everett Thompson, Fred Thompson.
- PARADES**—Lewis Hussack, Chas. Fox, K. E. Best, Lewis Keefer, Eddie Thompson and both Cattle Committees.
- FIELD CROP COMPETITIONS**—James McBlain, Ron. McClung, Elroy Thompson .
- HEAVY HORSES**—Eddie Thompson, Fred Forbes, Robt. Holt Jr., Glen Howley, J. M. Harrison, Ken Lang, J. C. Yule.
- LIGHT HORSES**—Lewis Keefer, John Albin, Ross Deagle, Don. Haight, Bert Howden, Ron. Howden, Allan Hyslop, C. D. Johnson, J. Keith Lamb, John H. Nelles, Elroy Thompson, Denis Whitaker.
- BEEF CATTLE**—Sam McClung, George Berry, Don. Douglas, Stanley Farrell, Robt. Hagan, Doug. Kohler, Edward Stubbs.
- DAIRY CATTLE**—Emerson Peart, J. C. Beattie, Harold Bothwright, Robt. Creighton, Chas. Fox, Lewis Hussack, Eric Lindsay, Gordon McMorrin, Clarke Smith, Dennis Stoneman, Joseph Whaley, Wm. Williamson.
- SHEEP**—Wilson Douglas, J. M. Chapman, Don. Douglas, Robert Wickett, J. C. Yule.
- PIGS**—Cam Wickett, Don. Forbes, James Howden, Everett Thompson.
- POULTRY**—Arthur Thompson, Cam Wickett, John Wickett, J. M. Harrison.

A NOTE TO OUR EXHIBITORS

Each year it becomes more essential that all entries for the Exhibition Hall and Poultry be received well in advance of our opening dates so that we may operate a smooth running Fair. Entries in these Departments must be received by Monday, September 23rd, however, two or three weeks before that date would be greatly appreciated. We do not encourage added entries, nevertheless, we will continue to cheerfully allow up to five added entries the day of showing, to any Exhibitor who has forwarded their main list well in advance of our closing dead-line.

Livestock Exhibitors, too, can greatly assist us in operating our Fair by forwarding their entries in advance. In certain cases, where it is not possible, we will continue to accept livestock entries the day of their showing, but once again we solicit your fullest co-operation where such is possible.

RULES and REGULATIONS

1. That competition for the following prizes be open to the world, except when otherwise specified in the Prize List.
2. **ADMISSION FEES:**
 Thursday Night, September 26th—Adults \$1.00, Children between the age of 6 and 14 years 50c.
 Friday, Sept. 27th—Adults \$1.00, High School Student 25c, Public School and under free.
 Friday Night, Sept. 27th—Adults \$1.00, Children between the age of 6 and 14 years 50c.
 Saturday, Sept. 28th—Adults \$1.00, Children between the age of 6 and 14 years 25c.
 Saturday Night, Sept. 28th—Adults \$1.00, Children between the age of 6 and 14 years 50c.
 Grandstand will be free both afternoons and evenings.
 Limited car parking on the grounds 50c.
3. That annual membership will be \$2.00. Each exhibitor must purchase a member's ticket before making entries, a registered firm being recognized as one exhibitor.
4. All entries to be made by mail or otherwise before 8 p.m. on Monday, September 23rd, 1968, to the Secretary at Caledonia.
5. Completed entry tags and Member's Tickets will be mailed to all Exhibitors whose entry lists are in our office before Saturday, September 21st.
6. Where the amount of prizes won by the exhibitor is \$5.00 or over, \$2.00 will be retained for Membership Fee for 1969. Where the amount of prizes money, won by the Exhibitor, is less than \$2.00 there will be no deductions in lieu of entry fees.
7. Poultry must be on the ground and put in order by 9.30 a.m. on the second day of the Fair, Sept. 27th and to remain until Saturday, September 28th at 5 p.m.
8. Cattle must not be removed from the cattle barns before 5.00 p.m. on the day on which they are shown. Any exhibitor who does so shall forfeit his prize money.
9. **No entries to be removed from the Hall until 9 p.m. on the third day of the Fair.**
10. The Society will not be responsible for any loss, damage or accident occurring to any person or property on the grounds during the Fair. The Directors hope patrons of the Fair will obey orders. The Society will take all reasonable care of exhibits, but will not be responsible for any loss or damage.
11. While every possible assistance will be most cheerfully given in placing exhibits, no package or case of any kind whatsoever will be opened unless accompanied by the exhibitor or someone sent specially in charge.
12. That all articles entered for competition must be entered in strict accordance with the Prize List in order to secure a prize, the exact number and quantity stated in the Prize List being strictly adhered to.

13. No member will be allowed to make more than one entry in each case for Society Prizes with the same animal or article unless otherwise specified. This rule not to apply to animals in herds or pens, nor to special prizes offered by persons outside the Society, but to apply to all kinds of grains, seeds, flowers, roots and vegetables, dairy products, domestic manufacturers and horticultural products, in which additional specimens would necessarily be similar to the first.
14. All produce to be growth of parties exhibiting same.
Every animal, fowl, article, product or chattel exhibited must be the actual bona fide property and belong absolutely to the person or persons entering or exhibiting the same. In the case of every article, product or chattel exhibited, other than live stock, the said article, product or chattel must be of the actual production, growth or manufacture, as the case may be, of the person or persons owning or exhibiting the same, except specially mentioned in the list.
15. All articles of manufacture including ladies' work must be modern.
16. Tickets will be placed on the work that has been exhibited before, or is entered in the wrong list, with the words "Ruled Out."
17. Not less than one bushel of each kind of grain must be shown unless otherwise specified in the Prize List, and the grain and roots must be growth of 1968 and grown by the Competitor except clover seed which may be growth of 1967.
18. The exhibitor's name must not be on the bag, etc. in which his produce is exhibited.
19. That the exhibitor of horses, cattle, sheep and pigs do bring them forward when called upon by the Directors, otherwise they will not be noticed.
20. That no person be allowed to attach any prize or badge obtained at other fairs on any animal or article exhibited until after the judges have made their awards.
21. Judging will commence at 1.00 o'clock sharp, September 26th and 12.30 o'clock noon on September 27th and September 28th unless otherwise specified in the Prize List.
22. The members of the different committees will be on the grounds at 9 a.m. each day.
23. No competitor will be entitled to a premium if the judges deem the stock or article unworthy of the same.
24. Any person interfering by conversation or otherwise, with the judges until after judgment is passed, shall have no prize awarded him.
25. Judges will please sign and hand in their list of awards to the secretary, and they are particularly requested not to leave the grounds until they have ascertained from the Secretary that there are no protests against the awards in their department.

26. Any exhibitor making a protest will be required to make a deposit of \$3.00, and if said protest is not sustained the said amount will be retained by the Association.
27. All protests to be made in writing as soon as possible, so that the judges in the class may be heard on it, as the Directors of the Society do not constitute a Board of Judges to hear complaints. The Directors earnestly hope that the exhibitors will not enter protests without strong grounds for doing so, as much annoyance and unpleasantness is often occasioned by protests of a frivolous nature.
28. In case an error occurs in the printing of the Prize List, the Directors have the power to rectify the same.
29. The sale of lottery tickets will not be allowed on the Caledonia Fair Grounds or within 300 yards of the grounds unless sponsored by the Caledonia Agricultural Society.

1968
**INTERNATIONAL PLOWING
MATCH**

And FARM MACHINERY DEMONSTRATION

On the

JACK GILCHRIST and NEIGHBORING FARMS

GUELPH — WELLINGTON COUNTY

OCTOBER 16th, 17th, 18th and 19th, 1968

Sponsored by the Ontario Plowmen's Association in co-operation with Wellington County Local Committee.

**THE WORLD'S LARGEST PLOWING MATCH & EXHIBIT
OF FARM EQUIPMENT AND SUPPLIES**

\$15,000.00 in prizes — Educational Trips and Championship Trophies for High School Pupils, Junior Farmers and Senior Plowmen. Daily program includes women's program, wagon tours, bands, parades and demonstrations.

Special Events will include the Queen of the Furrow Contest, Horse Shoe Pitching, Plowing Competitions for Wardens and Mayors and Press, Radio and TV.

Applications for space received at the Office of the Secretary-Manager up to September 4th. Plowing Entries and Applications for Tractors up to October 4th.

For full particulars, write or phone:

F. A. Lashley, Secretary-Manager, Ontario Plowmen's Association, Department of Agriculture and Food, 5th Floor, 20 Eglinton Avenue East, Toronto 12, Ontario.
Telephone: Area Code 416; Dial 365-1091.

HORSES

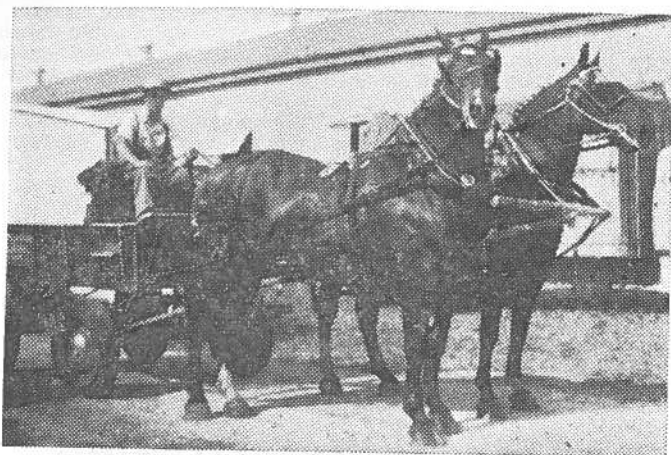

GENERAL PURPOSE OR WAGON HORSES

Directors — Eddie Thompson, Chairman; Fred Forbes, J. M. Harrison, Robt. Holt Jr., Glen Howley, Ken Lang, J. C. Yule.

Judge—A. D. Robinson, Ingersoll.

All Classes of General Purpose or Wagon Horses to be shown on Friday afternoon, September 27th.

Two and three-year-old colts may be shown in harness as teams. Teams and Single Horses in harness must be shown hitched to a suitable four-wheeled vehicle.

Exhibitors must bring their horses promptly when called. Be sure to check the Time Schedule for showing.

Entry fee—10% deducted from prize winners.

CLASS 1—GENERAL PURPOSE or WAGON

Sec.	1st	2nd	3rd	4th	5th
1. Brood mare with Foal at side	\$6.00	\$5.00	\$4.00	\$3.00	
2. Foal of 1968	6.00	5.00	4.00	3.00	
3. Filly or Colt, 1 year old	6.00	5.00	4.00	3.00	
4. Filly, Colt or Gelding, 2 years old	6.00	5.00	4.00	3.00	
5. Filly or Gelding, 3 years old	6.00	5.00	4.00	3.00	
6. Single Light Wagon Horse in Harness and \$5.00 to all other entries hitched.	12.00	10.00	8.00	7.00	6.00
7. Single Heavy Wagon Horse in Harness and \$5.00 to all other entries hitched.	12.00	10.00	8.00	7.00	6.00

8. Single Tandem Hitch 25.00 22.00 20.00 18.00 15.00
The 1st Prize Winner in Sec. 8, "Single Tandem Hitch" will also receive 10 Burlington U-Bar Fence Posts, valued at \$10.00, which have been donated by Burlington Steel Co. Ltd., Hamilton.
9. Pair Light Wagon Horses 25.00 22.00 20.00 18.00 15.00
and \$10.00 to all other entries hitched.
10. Pair Heavy Wagon Horses 25.00 22.00 20.00 18.00 15.00
and \$10.00 to all other entries hitched.
11. Four Horse Hitch 25.00 22.00 20.00 18.00 15.00
12. Six Horse Hitch 25.00 22.00 20.00 18.00 15.00

The 1st prize winner in Sec. 12, "Six Horse Hitch", will present an exhibition Six Horse Drive. In recognition for presenting this Drive, the Owner or greatest percentage Owner will receive an attractive and suitably engraved Trophy donated by Bruce Hudspeth, Caledonia.

Should a total of less than five teams enter in Sections 9 and 10 the Wagon Horse Teams will all show together as one class and for one prize schedule.

TIME SCHEDULE FOR GENERAL PURPOSE HORSES

1. 1.00—Brood Mare with Foal.
2. 1.15—Foal of 1968.
3. 1.25—Filly or Colt, 1 year old.
4. 1.40—Filly or Gelding, 2 years old.
5. 1.55—Filly or Gelding, 3 years old.
6. 2.15—Single Light Wagon Horse in Harness.
7. 2.40—Single Heavy Wagon Horse in Harness.
8. 3.00—Single Tandem Hitch.
9. 3.20—Pair Light Wagon Horses.
10. 3.40—Pair Heavy Wagon Horses.
11. 4.00—Four Horse Hitch.
12. 4.20—Six Horse Hitch.

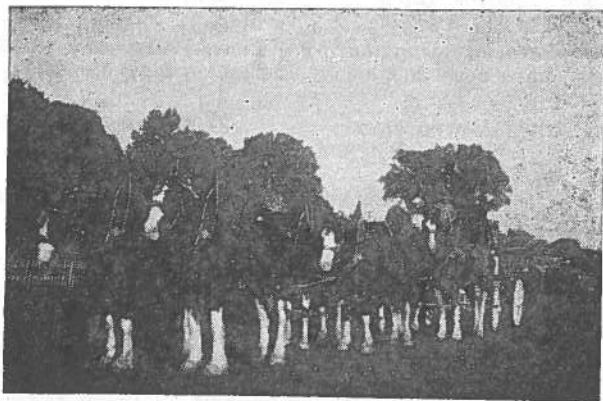

HEAVY HORSES

Judge—A. D. Robinson, Ingersoll.

All classes of heavy horses to be shown on Saturday, Sept. 28th.

All line classes judged in the morning beginning at 10.30 sharp.

Two and three-year-old colts may be shown in harness as teams.

Teams and Single Horses in harness must be shown hitched to a suitable four-wheeled vehicle.

Exhibitors must bring their horses promptly when called. Be sure and check the time schedule for judging.

Entry fee—10 per cent deducted from prize winners.

CLASS 2—CLYDESDALES

Sec.	1st	2nd	3rd	4th	5th
1. Brood mare with Foal at side	\$6.00	\$5.00	\$4.00	\$3.00	
2. Foal of 1968	6.00	5.00	4.00	3.00	
3. Filly or Colt, 1 year old	6.00	5.00	4.00	3.00	
4. Filly, Colt or Gelding, 2 years old	6.00	5.00	4.00	3.00	
5. Filly or Gelding, 3 years old	6.00	5.00	4.00	3.00	
6. Single Horse in harness, light draught	12.00	10.00	8.00	7.00	6.00
and \$5.00 to all other entries hitched.					
7. Single Horse in harness, heavy draught	12.00	10.00	8.00	7.00	6.00
and \$5.00 to all other entries hitched.					
8. Pair in harness, light draught	25.00	22.00	20.00	18.00	15.00
and \$10.00 to all other entries hitched.					

9. Pair in harness, heavy draught 25.00 22.00 20.00 18.00 15.00
and \$10.00 to all other entries
hitched.

Should a total of less than five teams enter in Sections 8 and 9 the Clydesdale Teams will all show together as one class and for one prize schedule.

CLASS 3—PERCHERONS

Sec.	1st	2nd	3rd	4th	5th
1. Brood mare with Foal at side	\$6.00	\$5.00	\$4.00	\$3.00	
2. Foal of 1968	6.00	5.00	4.00	3.00	
3. Filly or Colt, 1 year old	6.00	5.00	4.00	3.00	
4. Filly, Colt or Gelding, 2 years old	6.00	5.00	4.00	3.00	
5. Filly or Gelding, 3 years old	6.00	5.00	4.00	3.00	
6. Single Horse in harness, light draught	12.00	10.00	8.00	7.00	6.00
and \$5.00 to all other entries hitched.					
7. Single Horse in harness, heavy draught	12.00	10.00	8.00	7.00	6.00
and \$5.00 to all other entries hitched.					
8. Pair in harness, light draught	25.00	22.00	20.00	18.00	15.00
and \$10.00 to all other entries hitched.					
9. Pair in harness, heavy draught ...	25.00	22.00	20.00	18.00	15.00
and \$10.00 to all other entries hitched.					

Should a total of less than five teams enter in Sections 8 and 9 the Percheron Teams will all show together as one class and for one prize schedule.

CLASS 4—BELGIANS

Sec.	1st	2nd	3rd	4th	5th
1. Brood mare with Foal at side	\$6.00	\$5.00	\$4.00	\$3.00	
2. Foal of 1968	6.00	5.00	4.00	3.00	
3. Filly or Colt, 1 year old	6.00	5.00	4.00	3.00	
4. Filly, Colt or Gelding, 2 years old	6.00	5.00	4.00	3.00	
5. Filly or Gelding, 3 years old	6.00	5.00	4.00	3.00	
6. Single Horse in harness, light draught	12.00	10.00	8.00	7.00	6.00
and \$5.00 to all other entries hitched.					
7. Single Horse in harness, heavy draught	12.00	10.00	8.00	7.00	6.00
and \$5.00 to all other entries hitched.					
8. Pair in harness, light draught	25.00	22.00	20.00	18.00	15.00
and \$10.00 to all other entries hitched.					

9. Pair in harness, heavy draught ... 25.00 22.00 20.00 18.00 15.00 and \$10.00 to all other entries hitched.

SPECIAL BY THE ONTARIO BELGIAN HORSE ASSOCIATION

The winner of the Best Belgian Team at the 1968 Caledonia Fair will receive a Cushion Rug, value \$15.00, donated by the Ontario Belgian Horse Association.

Should a total of less than five teams enter in Sections 8 and 9 the Belgian Teams will all show together as one class and for one prize schedule.

CLASS 5—SPECIAL INTERBREED CLASSES

Open to Horses in Classes 2, 3 and 4

Sec.

1. Lady Driver of Draught Team.
Driving 75%, Turn-out 25% ... \$12.00 \$10.00 \$8.00 \$6.00 \$5.00
All ladies must be accompanied by a male attendant.

The Champion Lady Driver will also receive an attractive and suitably engraved Trophy, donated by a Society Past President, Norman Hyslop.

Basis of Judging in Sections 2, 3 and 4

Conformation 50%; Equipment 25%; Driving 25%

2. Unicorn Hitch \$25.00 \$22.00 \$20.00 \$18.00 \$15.00

The 1st Prize Winner in Section 2, "Unicorn Hitch", will present an exhibition drive. In recognition for presenting this Drive, the entry will receive an attractive and suitably engraved Trophy, donated by the Assistant Secretary, Mrs. Reg. Hudspeth.

3. Four Horse Hitch 25.00 22.00 20.00 18.00 15.00 and \$10.00 to all other entries hitched.

4. Six Horse Hitch 25.00 22.00 20.00 18.00 15.00

The 1st prize winner in Sec. 4, "Six Horse Hitch", will present an exhibition Six Horse Drive. In recognition for presenting this Drive, the Owner or greatest percentage Owner will receive an attractive and suitably engraved Trophy donated by a Society Past President, Robt. F. Thompson.

TIME SCHEDULE FOR JUDGING HEAVY HORSE EVENTS

(In Ring in front of Grandstand)

This Shedule must and will be strictly adhered to.
All line classes judged Saturday morning at 10.30 o'clock sharp.

Class	Sec.	Time	
2	1	10.30	Clydesdale Brood Mare with Foal.
2	2	10.35	Clydesdale Foal of 1968.
3	1	10.45	Percheron Brood Mare with Foal.
3	2	10.50	Percheron Foal of 1968.
4	1	11.00	Belgian Brood Mare with Foal.
4	2	11.05	Belgian Foal of 1968.
2	3	11.10	Clydesdale Filly or Colt, 1 year old.
3	3	11.15	Percheron Filly or Colt, 1 year old.
4	3	11.20	Belgian Filly or Colt, 1 year old.
2	4	11.25	Clydesdale Filly, Colt or Gelding, 2 years old.
3	4	11.30	Percheron Filly, Colt or Gelding, 2 years old.
4	4	11.35	Belgian Filly, Colt or Gelding, 2 years old.
2	5	11.40	Clydesdale Filly or Gelding, 3 years old.
3	5	11.45	Percheron Filly or Gelding, 3 years old.
4	5	11.50	Belgian Filly or Gelding, 3 years old.

All Harness Classes Judged Saturday Afternoon beginning at 1.00 o'clock sharp.

2	8	1.00	Clydesdale Pair in Harness, Light Draught.
3	8	1.15	Percheron Pair in Harness, Light Draught.
4	8	1.35	Belgian Pair in Harness, Light Draught.
2	9	1.50	Clydesdale Pair in Harness, Heavy Draught.
3	9	2.10	Percheron Pair in Harness, Heavy Draught.
4	9	2.25	Belgian Pair in Harness, Heavy Draught.
5	1	2.40	Lady Driver of Draught Team.
5	2	3.00	Unicorn Hitch.
5	3	3.25	Four Horse Hitch.
5	4	3.50	Six Horse Hitch.
2	6	4.10	Clydesdale Single Horse in Harness, Light Draught.
3	6	4.25	Percheron Single Horse in Harness, Light Draught.
4	6	4.40	Belgian Single Horse in Harness, Light Draught.
2	7	5.00	Clydesdale Single Horse in Harness, Heavy Draught.
3	7	5.15	Percheron Single Horse in Harness, Heavy Draught.
4	7	5.30	Belgian Single Horse in Harness, Heavy Draught.

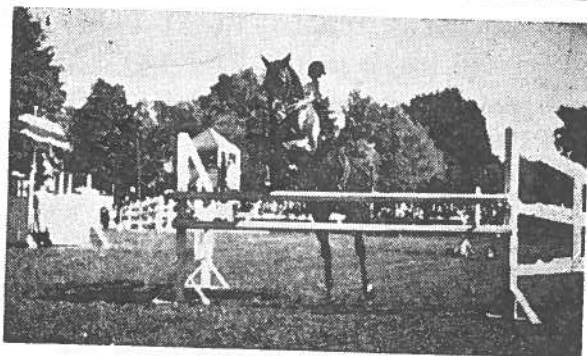

LIGHT HORSES

Directors—Lewis Keefer, Chairman; John Albin, Ross Deagle, Don. Haight, Bert Howden, Ron. Howden, Allan Hyslop, C. D. Johnson, J. Keith Lamb, John H. Nelles, Elroy Thompson, Denis Whitaker.

CLASS 6—HARNESSES HORSES

Judge—R. D. Moggach, Waterdown.

To be shown on Friday Afternoon, September 27th.

Entry Fee—10 per cent deducted from winners.

Sec.	1st	2nd	3rd	4th	5th
1. Roadster Team	\$25.00	\$20.00	\$15.00	\$10.00	\$10.00
2. Single Roadster, 15.2 and over	20.00	15.00	10.00	8.00	5.00
3. Single Roadster, under 15.2 hands	20.00	15.00	10.00	8.00	5.00
4. Single Gentleman's Turn-out ..	20.00	15.00	10.00	8.00	5.00
5. Single Harness Horse, Hackney, 15.2 and over	20.00	15.00	10.00	8.00	5.00
6. Single Harness Horse, Hackney, under 15.2 hands ..	20.00	15.00	10.00	8.00	5.00
7. Tandem Hitch, Hackney (open)	25.00	20.00	15.00	10.00	10.00
8. Team of Harness Horses, Hackney (open)	25.00	20.00	15.00	10.00	10.00

CLASS 7—HUNTERS & JUMPERS

Judge—Gordon F. Campbell, St. Catharines.

To be Shown on Friday Afternoon, September 27th.

Entry Fee—10 per cent deducted from winners.

Sec.	1st	2nd	3rd	4th
1. Light Weight Working Hunter	\$20.00	\$15.00	\$10.00	\$5.00

2. Middle and Heavyweight Working Hunter	20.00	15.00	10.00	5.00
3. Open Working Hunter	20.00	15.00	10.00	5.00
4. Open Performance—Jumps not to exceed 4 ft.	20.00	15.00	10.00	5.00
5. Knock Down and Out	20.00	15.00	10.00	5.00

SPECIAL BY "THE HAMILTON HUNT CLUB"

The winner of Section 3, Open Working Hunter, will also receive an attractive and suitably engraved Trophy, donated by The Hamilton Hunt.

CLASS 7A—WESTERN HORSES

To be Shown on Friday Afternoon, September 27th.

Judge—Gordon F. Campbell, St. Catharines.

Entry Fee 10% deducted from winners.

Sec.	1st	2nd	3rd	4th	5th
1. Open Stock Horse	15.00	12.00	10.00	8.00	5.00
2. Pleasure Horse	15.00	12.00	10.00	8.00	5.00
3. Clover Leaf Barrel Race	15.00	12.00	10.00	8.00	5.00
4. Pick-Up Race	15.00	12.00	10.00	8.00	5.00
5. Flag Race	15.00	12.00	10.00	8.00	5.00

TIME SCHEDULE OF LIGHT HORSE & TRACK EVENTS

Friday Afternoon, September 27th

Class	Sec.	Time
6	2	1.30—Single Roadster 15.2 and over.
6	5	2.00—Single Hackney Horse 15.2 and over.
7	1	2.00—Light Weight Working Hunter.
6	3	2.25—Single Roadster, under 15.2 hands.
7	2	2.25—Middle and Heavyweight Working Hunter.
6	8	2.50—Team of Hackney Horses, open.
7A	1	2.50—Western Open Stock Horse.
		3.00—O.P.P. Motorcycle Precision Ride.
7A	2	3.10—Western Pleasure Horse.
7	3	3.30—Open Working Hunter.
6	1	3.30—Roadster Teams.
6	6	4.00—Single Hackney Horse, under 15.2 hands.
7A	3	3.50—Clover Leaf Barrel Race.
7	4	4.10—Open Performance.
6	7	4.20—Hackney Tandem Hitch, open.
		4.30—Cattle Parade.
7A	4	4.40—Western Pick-up Race.
7	5	4.50—Knock Down and Out.
6	4	5.00—Single Gentlemen's Turn-Out.
7A	5	5.10—Western Flag Race.

**CLASS 8—HARNESS HACKNEY PONIES**

Judge—R. D. Moggach, Waterdown.

To be shown on Saturday Afternoon, September 28th.

Entry Fee—10% deducted from winners.

Sec.		1st	2nd	3rd	4th	5th
1.	Single Hackney Pony, 13 hands and over but not exceeding 14.2 hands	\$20.00	\$15.00	\$10.00	\$8.00	\$5.00
2.	Single Hackney Pony, under 13 hands	20.00	15.00	10.00	8.00	5.00
3.	Team of Hackney Ponies, under 14.2 (open)	25.00	22.00	20.00	18.00	15.00

CLASS 9—FINE HARNESS SHOW PONIES

Long Mane and Tail and not exceeding 50 inches in height.

To be shown on Saturday Afternoon, September 28th.

Entry Fee—10% deducted from winners

Judge—R. D. Moggach, Waterdown.

Sec.		1st	2nd	3rd	4th	5th
1.	Single in Harness, shown to suitable vehicle	\$15.00	\$10.00	\$8.00	\$7.00	\$5.00
2.	Pair Fine Harness Show Ponies	20.00	15.00	10.00	8.00	5.00

CLASS 10—SHETLAND PONIES (44" and Under)

(Not necessarily registered)

Judge—R. D. Moggach, Waterdown.

To be shown on Saturday Afternoon, September 28th.

Entry Fee—10% deducted from winners.

Sec.		1st	2nd	3rd	4th	5th
1.	Single Shetland Pony	\$15.00	\$10.00	\$8.00	\$7.00	\$5.00
2.	Single Pony Roadster shown to suitable 2-wheel bike or cart, Driver to wear colours	15.00	10.00	8.00	7.00	5.00
3.	Tandem Hitch	20.00	15.00	10.00	8.00	5.00
4.	Team of Shetland Ponies	20.00	15.00	10.00	8.00	5.00

CLASS 10A—OPEN PONIES

Judge—R. D. Moggach, Waterdown.

To be shown on Saturday Afternoon, September 28th.

Entry Fee—10% deducted from winners.

1.	Lady Driver, 75% for Driving	\$10.00	\$ 8.00	\$ 7.00	\$ 6.00	\$ 5.00
No individual driving. To be judged collectively.						
2.	Tandem Hitch, open to Ponies from Classes 8 and 9	25.00	22.00	20.00	18.00	15.00

MAKE A DATE NOW . . .**To Meet Your Friends**

At The

HALDIMAND COUNTY PLOWING MATCH**THURSDAY, OCTOBER 24th, 1968**

ON THE FARM OF

GORDON & MURRAY HEWITT**6 miles east of YORK, on the 3rd Line, Seneca
and 1½ miles east of EMPIRE**

Good Plowing starts at this Annual Event

HALDIMAND PLOWMEN'S ASSOCIATION

Wilfred Roth, President.

Leslie Fess, Secretary.



CLASS 11—CHILDREN'S PONIES

Judges—Gordon F. Campbell, St. Catharines and
R. D. Moggach, Waterdown

To be shown on Saturday Afternoon, September 28th.

Entry Fee—10% deducted from winners.

1. CHILD'S FANCY TURNOUT—Mare or gelding, not exceeding 14.2 hands; driven by a boy not exceeding 15 years of age and accompanied by a girl of the same age group. Judging shall be on the following basis: Children's attire 50%; Pony (manners, conformation, style, way of going) 25%; vehicle and harness 25%.

Prizes	\$20.00	\$15.00	\$10.00	\$8.00	\$5.00
--------------	---------	---------	---------	--------	--------

The first prize winner of Class 11, Section 1, will also receive an attractive and suitably engraved Trophy, donated by a Past President of the Caledonia Agricultural Society, Gilbert Douglas.

- | | | | | | |
|---|-------|------|------|------|------|
| 2. Child's Single Pony, not exceeding 48" and driven by a boy or girl 14 years or under | 10.00 | 8.00 | 7.00 | 6.00 | 5.00 |
| 3. Saddle Pony, under 48", to be ridden by a boy or girl 14 years or under | 10.00 | 8.00 | 7.00 | 6.00 | 5.00 |
| 4. Saddle Pony, under 14.2 hands, to be ridden by a boy or girl 16 years or under | 10.00 | 8.00 | 7.00 | 6.00 | 5.00 |

CLASS 11A—PALOMINO

Judge—Gordon F. Campbell, St. Catharines.

To be shown on Saturday Afternoon, September 28th.

- | | | | | |
|---|-------|-------|-------|------|
| 1. Palomino Stallion, Mare and Gelding Class, to be shown with Western Equipment at a walk, trot and canter | 20.00 | 15.00 | 10.00 | 5.00 |
| 2. Open Parade Class, to be shown with stock saddle, silver, Mexican or other type of colourful equipment | 20.00 | 15.00 | 10.00 | 5.00 |
| 3. Golden Saddle Horse—Under English equipment. To be shown at a walk, trot and canter | 20.00 | 15.00 | 10.00 | 5.00 |

TIME SCHEDULE OF LIGHT HORSE & TRACK EVENTS

Saturday Afternoon, September 28th.

Class	Sec.	Time
8	1	1.00—Single Hackney Pony, 13 hands and over.
10	1	1.15—Single Shetland Pony.
9	1	1.30—Single Fine Harness Show Pony.
8	2	1.45—Single Hackney Pony, under 13 hands. 2.00—1st Heat of Non-Winners of \$200.00.
11	2	2.15—Child's Single Pony. 2.30—1st Heat of Non-Winners of \$1500.00.
10A	2	2.45—Tandem Hitch, open to Hackney and Fine Harness Ponies.
11A	1	2.50—Palomino Stallion, Mare or Gelding. 3.00—1st Heat of Free-For-All.
11	1	3.10—Child's Fancy Turnout. 3.25—2nd Heat of Non-Winners of \$200.00.
10	2	3.35—Single Pony Roadster.
11A	2	3.40—Palomino Open Parade Class. 3.45—2nd Heat of Non-Winners of \$1500.00.
10	3	4.00—Shetland Pony Tandem Hitch.
11A	3	4.00—Golden Saddle Horse. 4.10—2nd Heat of Free-For-All.
11	3	4.20—Saddle Pony under 48"
10A	1	4.20—Lady Drivers. 4.30—Cattle Parade.
11	4	4.50—Saddle Pony under 14.2 hands.
8	3	4.50—Team of Hackney Ponies.
9	2	5.10—Team of Fine Harness Show Ponies.
10	4	5.30—Team of Shetland Ponies.

CATTLE

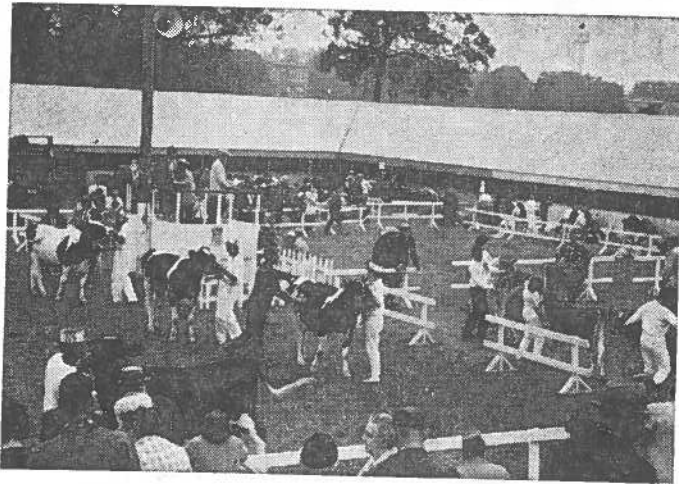

GENERAL RULES FOR ALL BREEDS

TUBERCULOSIS: Test for tuberculosis are not required to cover cattle originating from:-

- (a) Herds dealt with under the Accredited Herd Plan in good standing;
- (b) Herds in accredited areas in good standing.

ALL OTHER CATTLE will be required to pass a negative test within sixty days of the opening date of the fair.

BRUCELLOSIS: All cattle six months of age or over (steers and spayed heifers excepted) will be required to pass a negative test conducted by a Veterinarian of the Health of Animals Division within sixty days of the opening date of the fair, except:-

- (a) Animals originating in Brucellosis Free Listed Herds.
- (b) Officially vaccinated animals under 30 months of age.
- (c) Animals originating from Brucellosis certified area herds in good standing.
- (d) Cattle originating in herds in Brucellosis Control areas not yet certified, provided the herd has been negative within three months prior to the opening date of the fair.

One negative test conducted by a Veterinarian of the Health of Animals Division has always been acceptable to qualify **BULLS** for exhibition purposes during a period of six months following date of test.

Option 1 of the new Federal Department of Agriculture Classifications are adopted for all breeds of Cattle except the Black & White Show which has Option 2.

Category 7 is adopted as the Prize Money Schedule for all Breeds.

DEFINITION OF AN "ENTRY"

For the purpose of the 1968 Cattle Classifications an entry shall be interpreted as follows:

All registered cattle, whether owned by one person or by more than one person (individually or jointly) which are maintained on one farm or breeding unit, are considered to be the production of one farm or breeding unit.

Therefore, only one entry per class is eligible from such farm or breeding unit, unless otherwise authorized by the fair.

Cattle must be in the barns by 10.00 a.m. on the day that class is shown and must remain on the grounds until after 5.00 p.m. This rule will be strictly enforced.

Judging to commence promptly at 12.30 noon.

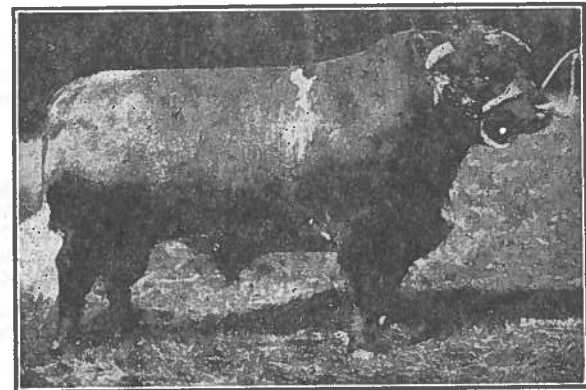

BEEF CATTLE

Directors—Sam McClung, Chairman; Geo. N. Berry, Don. Douglas, Stan Farrell, Robt. Hagan, Doug. Kohler, Ed. Stubbs.

Cattle Ring Announcer—Chas. Fox

EXHIBITORS PLEASE NOTE:

Exhibitors are limited to one entry per section, however, the Caledonia Fair Directors have authorized two entries per section to a maximum of two Sections.

The Exhibitor has his choice of Sections in which to make his second entries.

Please read rule above "Definition of an Entry". This rule must be strictly enforced.

Judging to commence promptly at 12.30 noon.

CLASS 12—SHORTHORN

Judge—Ross Hewitt, York

To be shown on Saturday, September 28th

- | Sec. | | Date of Birth |
|------|--|--|
| 1. | Bull | January 1, 1966 to December 31, 1966 |
| 2. | Bull | January 1, 1967 - April 30, 1967 |
| 3. | Bull | May 1, 1967 - December 31, 1967 |
| 4. | Grand and Reserve Grand Champion Bulls | Ribbons |
| 5. | Female with calf at foot | Cow, in 1965 or earlier,
Calf, on or after January 1, 1968. |

The calf may be of either sex. The cow and calf are to be judged as a "unit" in any class in which they are exhibited (individual class; group class; championship, etc.)

- | | | |
|----|---|---------|
| 6. | Female | 1966 |
| 7. | Female | 1967 |
| 8. | Grand and Reserve Grand Champion Females | Ribbons |
| 9. | A group of four animals bred and owned by the exhibitor. Both sexes must be represented. Each animal must be shown in one of the above classes. | |

Prizes for all Sections other than Championships are:

1st Prize	\$20.00	6th Prize	\$8.00
2nd Prize	\$15.00	7th Prize	\$7.00
3rd Prize	\$12.00	8th Prize	\$7.00
4th Prize	\$11.00	9th Prize	\$6.00
5th Prize	\$10.00	10th Prize	\$4.00

The Exhibitor of the Grand Champion Shorthorn Female will receive a 50 lb. bag of Herbageum Conditioner donated by Galt Chemical Products Ltd., Galt, Ont.

CLASS 13 — HEREFORD

To be shown on Saturday, September 28th

Judge—James McKay, Georgetown.

Sections and Prizes same as Class 12—Shorthorn.

The Exhibitor of the Grand Champion Hereford Female will also receive a 50 lb. bag of International Cattle Special, valued at \$10.50. This prize has been donated by the International Stock Food Company, Toronto.

CLASS 14 — ABERDEEN ANGUS

To be shown on Saturday, September 28th

Judge—James McKay, Georgetown.

Sections and Prizes same as Class 12—Shorthorn.

The Exhibitor of the Grand Champion Aberdeen-Angus Female will receive a 100 lb. bag of Stock Food, value \$15.50, donated by Bell & Sons, Canada, Ltd., Montreal.

CLASS 14A—REGISTERED INTERBREED STEER CLASS

To be shown on Saturday, September 28th

Judge — James McKay, Georgetown.

Limited to one entry per Exhibitor.

All entries are to be judged as a class.

Slaughter Requirements:

All Steers shown in this class are to be slaughtered by Essex Packers, Hamilton, early the following week.

Registration Requirements:

All Steers entered in this class shall be purebred, (registered and tattooed), i.e., from a sire and dam recorded in the respective Herd Book. Record of date of birth must accompany each entry. Registration certificate must accompany entry.

Age:

Steers entered in this Class shall not be more than 520 days of age on the date of live judging.

Culling:

All Steers to be culled before judging takes place. Any steers that are not considered of Choice or Good quality are to be disqualified.

Posted Information re Steer:

The live weight "per day of age" to be posted in the pen where the steer is stalled, together with the name of sire and dam.

Points allocated in scoring:

- | | Maximum Score |
|--|---------------|
| (1) Live appraisal (judging in ring) | 28 points |
| (a) Steers to be lined up in ring according to age. | |
| (b) All steers to be scored with a maximum of 28 points for a live steer which it is expected will dress an ideal "Choice" carcass. Points for weight per day of age not to be included in live score. | |
| (2) Carcass weight per day of age | 18 points |

- (3) Area of loin eye adjusted to 100 lbs. warm carcass weight 18 points
- (4) Distribution of fat and fat thickness over loin eye per 100 lbs. warm carcass weight 18 points
- (5) Carcass grade conformation (and quality) 18 points

Prizes are:-

		TOTAL	100 points
1st Prize \$20.00	6th Prize \$8.00
2nd Prize \$15.00	7th Prize \$7.00
3rd Prize \$12.00	8th Prize \$7.00
4th Prize \$11.00	9th Prize \$6.00
5th Prize \$10.00	10th Prize \$4.00

Commercial Production Feature

Class 14B—Market Steers

To be shown on Saturday, September 28th

Judge—James McKay, Georgetown.

This Commercial Production Feature in "Market Steers" is sponsored jointly by the Caledonia Agricultural Society, the Haldimand Beef Cattle Breeders' Association and the Provincial Department of Agriculture and will be displayed as a separate exhibit in the open Cattle Shed.

Steers shown in this Class must not be the same Steers that are shown in the Registered Interbreed Steer Class.

Open to all breeds.

Two Entries in each section to any one Exhibitor.

Steers to be sired by a registered bull.

Steers do not have to be blood tested or vaccinated for exhibition at Fairs.

Other general rules for all breeds apply.

Steer Classes to be shown at 3.00 p.m. Sharp.

Sec.

1. Steer born after March 1, 1967—
Prizes—\$12., \$11., \$10., \$9., \$8., \$8., \$8., \$8. \$8.
2. Steer born after August 1, 1967—
Prizes—\$12., \$11., \$10., \$9., \$8., \$8., \$8., \$8. \$8.
3. Steer born after December 1, 1967—
Prizes—\$12., \$11., \$10., \$9., \$8., \$8., \$8., \$8. \$8.
4. Champion and Reserve Champion Steers Rosettes.
5. Group of 3 Steers shown in Sections 1, 2 and 3.
Any Breed, owned by one Exhibitor.
Prizes—\$8.00, \$7.00, \$6.00, \$5.00, \$4.00.

Should entries in any Steer Section exceed the number of prizes offered and entries in other Steer Sections be less than the number of prizes, the additional prize money not taken up will be re-allocated.

The Exhibitor of the Grand Champion Steer will receive a large attractive Trophy donated by Essex Packers, Hamilton. This Trophy is donated for Annual Competition.

In addition to the above, the Exhibitor will also receive, for permanent possession, a small replica Trophy donated by Essex Packers, Hamilton.

SPECIALS BY THE HALDIMAND HEREFORD CLUB

Should a Hereford steer win first prize in any of sections 1, 2 or 3 the exhibitor shall receive an amount of money equal to its winnings in the "Market Steer" class.

In the event that this steer, or steers, goes on to win the Grand Championship or Reserve Grand Championship the exhibitor shall receive an additional amount of money equal to its winnings in the "Market Steer" class.

The Cattle Parade will proceed to the track and pass in front of the Grandstand at 4.30 p.m. sharp, whether judging is completed or not. Those classes not judged before the parade will be judged immediately following it.

SPECIAL BY THE HAMILTON DISTRICT CATTLE BREEDING ASSOCIATION INC.

- (A) Two free services to a H.D.C.B.A. sire, to the breeder of any daughter of a H.D.C.B.A. sire winning one of the following:
- (1) Junior Champion female
 - (2) Reserve Junior Champion female
 - (3) Senior Champion female
 - (4) Reserve Senior Champion female
- (B) Two additional free services will be awarded if the animal goes on to become Grand Champion or Reserve Grand Champion female.

DAIRY CATTLE

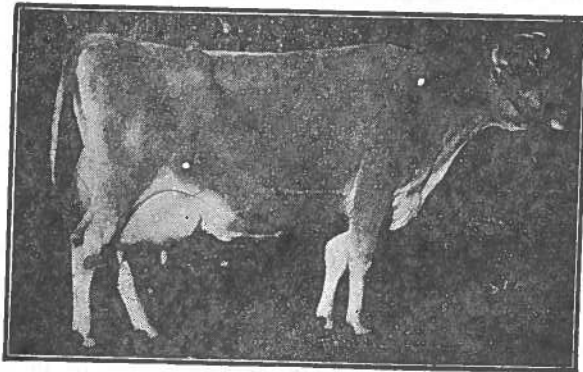

Directors—Emerson Peart, Chairman, J. C. Beattie, Harold Bothwright, Robt. Creighton, Chas. Fox, Lewis Hussack, Eric Lindsay, Gordon McMorran, Clarke Smith, Dennis Stoneman, Joe Whaley, Wm. Williamson.

Cattle Ring Announcer—Chas. Fox.

EXHIBITORS PLEASE NOTE—

Exhibitors are limited to one entry per Section, however, the Caledonia Fair Directors have authorized two entries per Section to a maximum of two Sections.

The Exhibitor has his choice of Sections in which to make his second entries.

In those Classes where a minimum B.C.A. for milk is required, R.O.P. records or those issued under standard D.H.I.A. plans are acceptable.

Exhibitors must bring their B.C.A. Certificates to the show ring with their respective entries in those classes requiring such.

Please read in General Rules "Definition of an Entry"
This rule must be strictly enforced

Judging of Dairy Cattle to begin promptly at 12.30 noon.

CLASS 15—JERSEYS

To be shown on Friday, September 27th

Judge—Dr. J. D. Thomson, Woodstock

Sec.

BORN

1. Bull Senior and Junior Calf July 1, 1967 - June 30, 1968
From dam with at least one completed record with a minimum B.C.A. of 115 for milk.

2. Bull, Senior and Junior Yearling July 1, 1966 - June 30, 1967
From dam with at least one completed record with a minimum B.C.A. of 115 for milk.
 3. Grand and Reserve Grand Champion Bulls . . . Ribbons
 4. Female, Senior and Junior Yearling July 1, 1966 - June 30, 1967
1st and 2nd prize winners in Sec. 4 are Junior and Reserve Junior Champions.
 5. Female, 2 year old July 1, 1965 - June 30, 1966
 6. Female, 3 year old July 1, 1964 - June 30, 1965
- Entries in Sections 5 and 6 must have at least one record with a minimum B.C.A. of 115 for milk. If the entry does not have an official record then she must be from a dam that has at least one record with a minimum B.C.A. of 115 for milk.
7. Female, 4 year old July 1, 1963 - June 30, 1964
 8. Female, 5 year old and up Prior to July 1st, 1963
- Entries in Sections 7 and 8 must have at least one record with a minimum B.C.A. of 115 for milk.

NOTE: Females shown in Sections 5, 6, 7 and 8 may be in milk or dry. If dry they must be within approximately 8 weeks of calving.

9. Senior and Reserve Senior Champion Females . . . Ribbons
10. Grand and Reserve Grand Champion Females . . . Ribbons
11. Group of 4 Animals, bred and owned by Exhibitor. Not more than one bull and each animal must have been exhibited in one of the above classes, or in the Interbreed Udder Class.

Prizes for all Sections other than Championships are:

1st Prize	\$18.00	6th Prize	\$7.00
2nd Prize	\$14.00	7th Prize	\$6.00
3rd Prize	\$11.00	8th Prize	\$5.00
4th Prize	\$10.00	9th Prize	\$4.00
5th Prize	\$ 9.00	10th Prize	\$4.00

SPECIAL BY THE CANADIAN IMPERIAL BANK OF COMMERCE, CALEDONIA

Mr. R. J. Blackwell, Manager

The Exhibitor of the Grand Champion Jersey Female will also receive a Silver Rose Bowl, value \$18.00, donated by the Canadian Imperial Bank of Commerce.

The Cattle Parade will proceed to the track and pass in front of the Grandstand at 4.30 p.m. sharp, whether judging is completed or not. Those classes not judged before the parade will be judged immediately following it.

CLASS 16—GUERNSEYS

To be shown on Friday, September 27th

Judge—Dr. J. D. Thomson, Woodstock.

Sections and Prizes same as Class 15

The Exhibitor of the Grand Champion Guernsey will receive a 100 lb. bag of Stock Food, value \$15.50, donated by Bell and Sons, Canada, Ltd., Montreal.

CLASS 17—AYRSHIRE

To be shown on Saturday, September 28th.

Judge —Ross Laidman, Mt. Hope.

Sections and Prizes same as Class 15.

Due to limited accommodation, the Interbreed "Best Udder" Class must be shown on Friday, September 27th. Each Ayrshire entry brought out on Friday for that Class will receive a \$5.00 travelling allowance.

The Exhibitor of the Grand Champion Ayrshire Female will also receive a 50 lb. bag of International Cattle Special valued at \$10.50. This prize has been donated by the International Stock Food Company, Toronto.

CLASS 18—DUAL PURPOSE SHORTHORN

To be shown on Saturday, September 28th.

Judge—Ross Hewitt, York.

Sections and Prizes same as Class 15.

Due to limited accommodation, the Interbreed "Best Udder" Class must be shown on Friday, September 27th. Each Dual Purpose entry brought out on Friday for that Class will receive a \$5.00 travelling allowance.

"EATONS OF CANADA LIVESTOCK SPECIAL"

The Exhibitor of the Grand Champion Dual Purpose Short-horn will receive a Silver Platter, value \$30.00, donated by the T. Eaton Co., Limited.

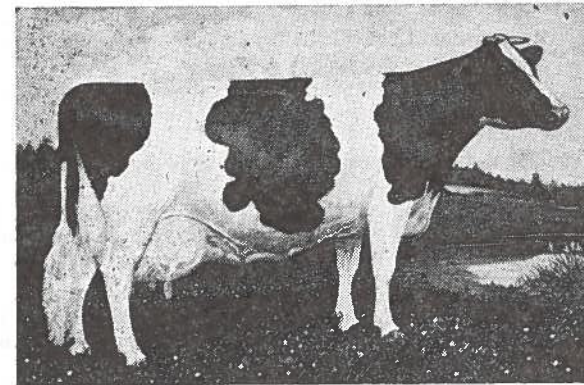

TWENTY-SIXTH ANNUAL

HALDIMAND COUNTY

Black & White Show

CLASS 19—HOLSTEINS

Under the auspices of the Haldimand Holstein Friesian Club and the Caledonia Agricultural Society.

FRIDAY, SEPTEMBER 27th, 1968

President, John K. Peart; 1st Vice-Pres., Robt. J. Anderson;
Sec.Treas., F. Russell Smith; Fieldman, Joseph Snyder.

Judge — Orton Eby, St. George.

TOTAL PRIZE MONEY—\$792.00

Prizes are provided jointly by the Haldimand Holstein Friesian Association; the Ontario Live Stock Branch; the Canada Department of Agriculture and the Caledonia Agricultural Society.

RULES AND REGULATIONS

The general rules of the Caledonia Agricultural Society are to govern except where special rules of Black and White Show apply. Exhibitors must become members of the Caledonia Agricultural Society by paying the required membership fee.

Option 2 of the new Federal Department of Agriculture Classifications is adopted with category 7 as the Prize Money Schedule.

Exhibitors are limited to one entry per Section, however, the Caledonia Fair Directors have authorized two entries per Section to a maximum of two Sections.

The Exhibitor has his choice of Sections in which to make his second entries.

The Exhibitor shall be the owner as officially recorded on the registration certificate immediately prior to the commencement of judging.

The registration certificate and the necessary Record of Performance certificate must be made available for checking before the commencement of judging.

The Health of Animals Regulations will be those governing the local Fair.

All animals to be on grounds by 10 o'clock Friday, September 27th. Judging will commence promptly at 12.30 o'clock noon.

Cattle must not be removed from the grounds before 5.00 p.m.

Entries must be forwarded to the Fair Secretary, Reg. M. Hudspeth, on special forms supplied on or before September 16th, 1968.

NOTE—Cattle not entered by Monday, September 16th cannot be exhibited.

PLEASE read "Definition of an Entry" in the general rules for all breeds at the beginning of the Cattle classes.

A catalogue of all entries will be made up for distribution at time of showing.

Entry Fee will be 10% of prize money won.

Sec.

BORN

1. Bull Senior and Junior Calf July 1, 1967 - June 30, 1968
From dam with at least one completed record with a minimum B.C.A. of 115 for milk. 1st and 2nd prize winners in Sec. 1 are Grand and Reserve Grand Champion Bulls.
 2. Female, Junior Yearling Jan. 1, 1967 - June 30, 1967
 3. Female, Senior Yearling July 1, 1966 - Dec. 31, 1966
 4. Junior and Reserve Junior Champion Females . . . Rosettes
 5. Female, 2 year old July 1, 1965 - June 30, 1966
 6. Female, 3 year old July 1, 1964 - June 30, 1965
Entries in Sections 5 and 6 must have at least one record with a minimum B.C.A. of 115 for milk. If the entry does not have an official record then she must be from a dam that has at least one record with a minimum B.C.A. of 115 for milk.
 7. Female, 4 year old July 1, 1963 - June 30, 1964
 8. Female, 5 year old and up Prior to July 1, 1963
Entries in Sections 7 and 8 must have at least one record with a minimum B.C.A. of 115 for milk.
- NOTE: Females shown in Sections 5, 6, 7, and 8 may be in milk or dry. If dry, they must be within approximately 8 weeks of calving.
9. Dry Cow. At least one record with a minimum B.C.A. of 125 for milk. Must have completed her last lactation within 120 days of the opening date of the exhibition.
 10. Senior and Reserve Senior Champion Females . . . Rosettes
 11. Grand and Reserve Grand Champion Females . . . Rosettes

12. Group of 4 Animals, bred and owned by Exhibitor. Not more than one bull and each animal must have been exhibited in one of the above classes, or in the Interbreed Udder Class.

Prizes for all above Sections other than Championships are:

1st Prize	\$18.00	6th Prize	\$ 7.00
2nd Prize	\$14.00	7th Prize	\$ 6.00
3rd Prize	\$11.00	8th Prize	\$ 5.00
4th Prize	\$10.00	9th Prize	\$ 4.00
5th Prize	\$ 9.00	10th Prize	\$ 4.00

A parade of cattle exhibited will proceed to the track and pass in front of the Grandstand at 4.30 p.m. sharp.

POINT SCHEDULE FOR PREMIER EXHIBITOR AND PREMIER BREEDER AWARDS

	1st	2nd	3rd	4th	5th
Senior Animals	20	18	16	14	12
Junior Animals	10	9	8	7	6

A Premier Exhibitors' Trophy will be presented by the Royal Bank of Canada to the Exhibitor having the largest number of points that have been won in the individual sections by not more than 8 animals owned by the Exhibitor.

A Premier Breeders' Trophy will be presented by the Haldimand District Holstein Friesian Club to the individual having the largest number of points that have been won in the individual sections by not more than 8 animals, bred but not necessarily owned by the winner.

Interbreed 'Best Udder' Class

CLASS—19A

To be shown on Friday, September 27th.

Must have at least 3 completed records with an average B.C.A. of 125 for milk.

Exhibitors must bring their B.C.A. Certificates to the Show Ring for checking in this Class.

Limited to one entry per Exhibitor.

Judge — James A. Gibson, Caledonia

Prizes in Class 19A are:

1st Prize	\$18.00	6th Prize	\$7.00
2nd Prize	\$14.00	7th Prize	\$6.00
3rd Prize	\$11.00	8th Prize	\$5.00
4th Prize	\$10.00	9th Prize	\$4.00
5th Prize	\$ 9.00	10th Prize	\$4.00

SHEEP



FRIDAY, SEPTEMBER 27th, 1968

ZONE "3" REGIONAL SHEEP SHOW
CALEDONIA FAIR

Committee — Chairman, Wilson Douglas; Vice Chairman, Murray Donovan; Secretary, Mrs. Willa Leach, St. Anns, No. 2

Members — Ralph Cooper, John Gartshore, Fred Gurney, Fred Lowden, George Leach, Earl Vanderlip, J. M. Chapman, Don. Douglas, Robt. Wickett, J. C. Yule, along with the President and Secretary of the Ontario Sheep Breeders' Association.

Judging is to commence at 10.30 a.m., Friday, Sept. 27th, 1968.

Judge — Keith VanCamp, Blackstock.

RULES AND REGULATIONS

- The following organizations will contribute funds for the purpose of holding a Zone "3" Regional Sheep Show in conjunction with the Caledonia Fair.

Ontario Sheep Breeders' Association	25% up to \$100.
Ontario Livestock Branch	25% up to \$100.
Caledonia Agricultural Society	Balance
- Competition will be restricted to:
 - Breeders residing within Zone 3 comprised of the counties of Oxford, Brant, Waterloo, Wentworth, Norfolk, Haldimand, Lincoln, Welland, Halton and Perth.

- Breeders residing in adjacent zones if and when classes are not provided for their particular breed or breeds at the Regional Show held in the zone in which they reside.
- Sheep must be on the grounds not later than 10:00 a.m. No animal will be permitted to leave the grounds previous to 5 p.m.
 - All entries must be made to Mrs. Willa Leach, R.R. 2, St. Ann's, Ont., Secretary of the Zone "3" Sheep Show, before Monday, August 26th, 1968.
 - All animals must be registered in the name of the exhibitor, except those born after January 1st, 1968. The names, registration numbers and complete identification of all animals must be recorded on entry forms provided. Exhibitors must be prepared to present registration certificates on the day of showing. Any exhibitor who fails to do so will be debarred.
 - Exhibitors will not be permitted to make more than 2 entries in classes for single animals and more than 1 entry in flock classes.
 - Any money not taken up in one section may be transferred to animals in another section or class, where entries are greater than the number of prizes offered. The committee shall exercise jurisdiction over the transfer of prize money.
 - Substitute animals may be entered before 10:00 a.m. in place of entries already made.
 - Each exhibitor shall pay a 1968 membership (\$2.00) in the Caledonia Agricultural Society. Entry fee will be 10 per cent deducted from prize money won.
 - General rules of the Caledonia Fair will apply in all cases.
- Classification:** A standard prize list for each of the seven classes will be offered as follows:
- | | |
|----------------------|------------------------------------|
| CLASS 20—SOUTH DOWNS | CLASS 25—CORRIEDALES and HAMPSHIRE |
| CLASS 21—SUFFOLKS | CLASS 26—OXFORDS and CHEVIOTS |
| CLASS 22—LEICESTERS | |
| CLASS 23—SHROPSHIRE | |
| CLASS 24—DORSETS | |

PRIZE LIST

Sec.

- | | |
|---|-------------------------|
| 1. Yearling Ram | 6 prizes of \$4.00 each |
| 2. Ram Lamb | 6 prizes of \$4.00 each |
| 3. Champion Ram | Ribbon |
| 4. Yearling Ewe | 6 prizes of \$4.00 each |
| 5. Ewe Lamb | 6 prizes of \$4.00 each |
| 6. Champion Ewe | Ribbon |
| 7. Flock: Ram, a Lamb or Yearling; 2 Yearling Ewes; 2 Ewe Lambs | 3 prizes of \$4.00 each |
| 8. Lamb Flock: 3 Lambs, either sex, not more than 2 ram lambs | 3 prizes of \$4.00 each |

CLASS 27 — SHEEP SPECIALS

1. **BEST FLOCK**, any breed—
The Exhibitor of the Champion Flock of Sheep, any breed, will receive an attractive and suitably engraved Trophy donated by the Caledonia Agricultural Society.
2. **Market Lamb**: Ewe or wether, not over 110 lbs. and not shown in regular classes 10 prizes of \$4.00 each
3. **Commercial Breeders' Class**—
Grade or Crossbred Yearling Ewe.
Exhibitors in purebred classes not eligible.
Not more than two entries per exhibitor.
6 prizes of \$4.00 each.
4. **SPECIAL** by Wilson Douglas, Caledonia, Chairman of the Zone 3 Sheep Committee.
Best pair of Yearling Ewes, any breed.
Prize—Woollen Blanket.

PIGS

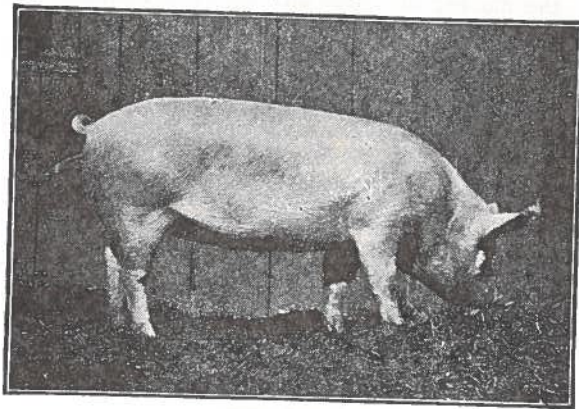

Directors — Cam Wickett, Chairman, Donald Forbes, James Howden, Everett Thompson.

PIG SHOW, SATURDAY, SEPTEMBER 28th

Competition in Class 28, Breeding Classes, is open to the world.

RULES

1. All animals shown must be the property of the exhibitor.
2. All sows and boars exhibited must be pure bred and must be registered with exception of those entered in sections 4 and 11 and in which case they must be pure bred and tattooed. Pedigrees must be available should Directors ask for them.

3. No animal may be shown in more than one Section—except championship Sections.
4. Exhibitors will not be permitted to make more than two entries in Sections for single animals and more than one entry in group Sections.
5. If required, exhibitors must make statutory declarations that the animals are of the ages stated by them.
6. All swine must be on the grounds, unloaded and exhibited in pens by 10.00 a.m. on Saturday, September 28th, judging to commence at 1.00 o'clock.
7. Ages of all swine shall be computed from March 1st and September 1st.

Entry Fee—10% deducted from prize winners

Judge—Wm. R. Smith, London.

CLASS 28 — BREEDING CLASSES

(All breeds to be shown together)

Sec.	1st	2nd	3rd	4th
1. Boar, 2 years and over	\$7.00	\$6.00	\$5.00	\$4.00
2. Boar, over 1 yr. and under 2 yrs.	5.00	4.00	3.00	2.00
3. Boar, over 6 months, under 1 year	5.00	4.00	3.00	2.00
4. Boar, under 6 months	5.00	4.00	3.00	2.00
5. Jr. Champion Boar—Ribbon.				
6. Sr. Champion Boar—Ribbon.				
7. Grand Champion Boar—Ribbon.				
8. Sow, 2 years and over	6.00	5.00	4.00	3.00
9. Sow, over 1 year and under 2 years	5.00	4.00	3.00	2.00
10. Sow, over 6 months and under 1 year	5.00	4.00	3.00	2.00
11. Sow, under 6 months	5.00; 4.00; 3.00; 3.00; 2.00; 2.00; 2.00			
12. Junior Champion Sow—Ribbon.				
13. Senior Champion Sow—Ribbon.				
14. Grand Champion Sow—Ribbon.				
The Exhibitor of the Grand Champion Sow will receive a 100 lb. bag of Stock Food, value \$15.50, donated by Bell & Sons, Canada, Ltd., Montreal.				
15. Sr. Herd—1 Boar and 2 Sows over 1 year of age	5.00	4.00	3.00	3.00
16. Jr. Herd—1 Boar and 2 sows under 1 year of age	5.00	4.00	3.00	3.00
17. Get of Sire—4 pigs get of one sire under 6 months of age	5.00	4.00	3.00	3.00

Commercial Production Feature

CLASS 28A — MARKET HOGS

Shown on Saturday, September 28th.

Sponsored jointly by the Haldimand Hog Producers' Association, the Provincial Department of Agriculture and the Caledonia Agricultural Society.

Entry Fee—10 per cent of prize winnings.

RULES AND REGULATIONS

1. Four hogs from one litter or pen to be exhibited by a breeder or feeder and may be pure bred, grade or cross bred.
2. Only one entry from any one farm or exhibitor.
3. One of the four hogs must be shipped for slaughter, to arrive at the Essex Packers' Limited Plant, Hamilton, by 11.00 A.M. on Wednesday, September 25th.
4. The slaughtered carcasses will be returned for exhibit at the Fair.
5. The three litter or pen mates of the slaughtered carcass will be shown on the hoof at the Fair on Saturday, September 28th and then delivered to Essex Packers' Limited, Hamilton, for slaughter and scoring.
6. All lots will be judged on carcass score, judging to be done by a representative of the Production and Marketing Branch, Canada Department of Agriculture.
7. Entries must be received by Reg. M. Hudspeth, Secretary of the Fair, not later than Thursday, September 19th. Details of shipment can be arranged at that time.

Section 1—Single hog slaughtered previous to Fair—

PRIZES—\$10.00; \$9.00; \$8.00; \$7.00; \$6.00 and \$5.00 to all other creditable entries.

Section 2—Pen of 3 hogs slaughtered following the Fair—

PRIZES—\$20.00; \$18.00; \$16.00; \$14.00; \$12.00; and \$10.00 to all other creditable entries.

Each Exhibitor must have an entry in both Sections 1 and 2

SPECIAL BY THE CANADIAN IMPERIAL BANK OF COMMERCE, MT. HOPE

Mr. C. W. Stewart, Manager.

The Exhibitor of the Grand Champion Carcass, on display at the Fair, will also receive a Silver Rose Bowl, value \$18.00, donated by the Canadian Imperial Bank of Commerce.

POULTRY

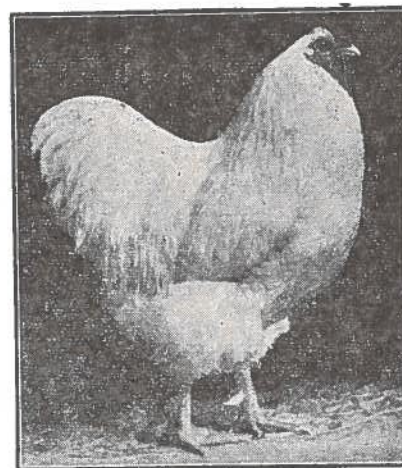

Directors—Arthur Thompson, Chairman, James Harrison, John Wickett, Cameron Wickett.

Poultry must be on the grounds and placed in the Poultry Building by 9.00 a.m. Friday, September 27th.

Judging will commence at 9.30 a.m. sharp, Friday, Sept. 27th.

Exhibitors are expected to supply feed and care for their entries during the fair.

The closing date and dead-line for making entries is Saturday night, September 21st. Absolutely no added entries the day of showing. Exhibitors are allowed maximum of two entries in each Section.

PRIZES — 1st, \$1.25; 2nd, \$1.00; 3rd, 75c.

Entry Fees—25 cents for each single entry.

All entry fees must be paid in full at the time of making entry.

All completed Entry Tags will be attached to the pens previous to the opening date of the Fair.

Judge—Russell Smith, Simcoe

CLASS 29—POULTRY

Plymouth Rock, Barred			Plymouth Rock, White		
1.	"	Cock	5.	"	Cock
2.	"	Hen	6.	"	Hen
3.	"	Cockerel	7.	"	Cockerel
4.	"	Pullet	8.	"	Pullet

Plymouth Rock, A.O.V.			Ancona		
9.	"	Cock	49.	"	Cock
10.	"	Hen	50.	"	Hen
11.	"	Cockerel	51.	"	Cockerel
12.	"	Pullet	52.	"	Pullet
Wyandotte, White			Game, A.V.		
13.	"	Cock	53.	"	Cock
14.	"	Hen	54.	"	Hen
15.	"	Cockerel	55.	"	Cockerel
16.	"	Pullet	56.	"	Pullet
Wyandotte Silver or Golden Laced			Any Other Variety (Correctly Named)		
17.	"	Cock	57.	"	Cock
18.	"	Hen	58.	"	Hen
19.	"	Cockerel	59.	"	Cockerel
20.	"	Pullet	60.	"	Pullet
Wyandotte, A.O.V.			Barred Rock, bred to lay		
21.	"	Cock	61.	"	Cock
22.	"	Hen	62.	"	Hen
23.	"	Cockerel	63.	"	Cockerel
24.	"	Pullet	64.	"	Pullet
Minorca, Black s.c.			White Rock, bred to lay		
25.	"	Cock	65.	"	Cock
26.	"	Hen	66.	"	Hen
27.	"	Cockerel	67.	"	Cockerel
28.	"	Pullet	68.	"	Pullet
Leghorn, White s.c.			Leghorn, White, bred to lay		
29.	"	Cock	69.	"	Cock
30.	"	Hen	70.	"	Hen
31.	"	Cockerel	71.	"	Cockerel
32.	"	Pullet	72.	"	Pullet
Leghorn, A.O.V.			Rhode Island Red, bred to lay		
33.	"	Cock	73.	"	Cock
34.	"	Hen	74.	"	Hen
35.	"	Cockerel	75.	"	Cockerel
36.	"	Pullet	76.	"	Pullet
Rhode Island Red, A.V.			New Hampshire Red, Bred to lay		
37.	"	Cock	77.	"	Cock
38.	"	Hen	78.	"	Hen
39.	"	Cockerel	79.	"	Cockerel
40.	"	Pullet	80.	"	Pullet
Sussex			Sections 1-80 (Inclusive) must be Standard Poultry		
41.	"	Cock	Bantams		
42.	"	Hen	Gold or Silver Seabright		
43.	"	Cockerel	81.	"	Cock
44.	"	Pullet	82.	"	Hen
Cornish			83.	"	Cockerel
45.	"	Cock	84.	"	Pullet
46.	"	Hen			
47.	"	Cockerel			
48.	"	Pullet			

THURSDAY NIGHT SHOW—

September 26th

(8.00 P.M.)

4-B RANCH RODEO

and

Wild West Show

A great Night's Entertainment with 50 Head
of Livestock

FRIDAY NIGHT SHOW

September 27th

(7.50 P.M.)

ONTARIO PROVINCIAL POLICE MOTORCYCLE
PRECISION RIDE

PLUS

Trans Canada Hell Drivers

A DIFFERENT SHOW — A FAMILY SHOW

SATURDAY NIGHT SHOW

September 28th

(8.00 P.M.)

Trans Canada Hell Drivers

A GREAT FAMILY AUTOMOBILE STUNT SHOW!

Haldimand County's

CALEDONIA FAIR

THURSDAY

SEPTEMBER 26th, 1968

FRIDAY

SEPTEMBER 27th, 1968

SATURDAY

SEPTEMBER 28th, 1968

First Day

All articles of the
HOME and SCHOOL
GARDEN and FIELD

Placed and Judged

HALL OPEN AT 6.00 P.M.

Second Day

WESTERN and JUMPERS

HARNESS HORSES

HEAVY HORSES

CATTLE SHOW

SHEEP

Third Day

HARNESS PONIES

HEAVY HORSES

PALOMINOS

CATTLE SHOW

SWINE

BERNARD AMUSEMENT SHOWS IN FULL SWING ON THE GROUNDS

THREE BIG NITE SHOWS

Thurs. Nite at 8.00 p.m.

RODEO and WILD WEST SHOW

Friday Nite at 7.50 pm

O.P.P. Motorcycle Precision Ride.
TRANS CANADA HELL DRIVERS

Sat. Nite at 8.00 p.m.

TRANS CANADA HELL DRIVERS



BE SURE TO VISIT

The Exhibition Hall

and

Livestock Buildings

A TRULY AGRICULTURAL SHOW

Offering \$16,000.00 in Prizes

TRIALS OF SPEED — SAT., SEPT. 28th

With \$1,000.00 In Race Purses

Haldimand County's

CALEDONIA FAIR

THURSDAY

SEPTEMBER 26th, 1968

FRIDAY

SEPTEMBER 27th, 1968

SATURDAY

SEPTEMBER 28th, 1968

First Day

All articles of the
HOME and SCHOOL
GARDEN and FIELD

Placed and Judged

HALL OPEN AT 6.00 P.M.

Second Day

WESTERN and JUMPERS

HARNES HORSES

HEAVY HORSES

CATTLE SHOW

SHEEP

Third Day

HARNES PONIES

HEAVY HORSES

PALOMINOS

CATTLE SHOW

SWINE

BERNARD AMUSEMENT SHOWS IN FULL SWING ON THE GROUNDS

THREE BIG NITE SHOWS

Thurs. Nite at 8.00 p.m.

RODEO and WILD WEST SHOW

Friday Nite at 7.50 pm

O.P.P. Motorcycle Precision Ride.
TRANS CANADA HELL DRIVERS

Sat. Nite at 8.00 p.m.

TRANS CANADA HELL DRIVERS



BE SURE TO VISIT

The Exhibition Hall

and

Livestock Buildings

A TRULY AGRICULTURAL SHOW

Offering \$16,000.00 in Prizes

TRIALS OF SPEED — SAT., SEPT. 28th

With \$1,000.00 In Race Purses

HORSE RACES

TO BE HELD AT
HALDIMAND COUNTY'S

Caledonia Fair Sat., Sept. 28th

— Races —

Non-Winners of \$200.00	\$250.00
Non-Winners of \$1500.00	\$300.00
FREE-FOR-ALL	\$350.00

CONDITIONS — Two heat plan, every heat a race. Positions drawn for every heat. Money division 40-30-15-10 and 5 per cent. Eight to enter and five to start. Entry fee \$5.00. Horses eligible September 14th. **ENTRIES CLOSE SEPTEMBER 20th.** All entries in writing accompanied by cheque or money order payable to Caledonia Agricultural Society. Colours must be worn. C.T.A. rules to govern. The committee reserves the right to govern all entries and change and classify any event that does not fill satisfactorily.

Secretary — ALLAN WILLIAMSON
Caledonia, Ontario.

Bantams—Smooth Legged	Bantams, Modern Game, A.V.
85. " Cock	109. " Cock
86. " Hen	110. " Hen
87. " Cockerel	111. " Cockerel
88. " Pullet	112. " Pullet
Bantams, Cochin, A.V.	Bantams—Wyandotte, A.V.
89. " Cock	113. " Cock
90. " Hen	114. " Hen
91. " Cockerel	115. " Cockerel
92. " Pullet	116. " Pullet
Bantams—Rose Comb, Black or White	Silkies, A.V.
93. " Cock	117. " Cock
94. " Hen	118. " Hen
95. " Cockerel	119. " Cockerel
96. " Pullet	120. " Pullet
Bantams—Old English Duckwings	121. Duck, Pekin Male
97. " Cock	122. Duck, Pekin Female
98. " Hen	123. Duck, Rouen Male
99. " Cockerel	124. Duck, Rouen Female
100. " Pullet	125. Duck, Indian Runner Male
Bantams — Game, A.O.V.	126. Duck, Indian Runner Female
101. " Cock	127. Duck, a.o.v. Male
102. " Hen	128. Duck, a.o.v. Female
103. " Cockerel	
104. " Pullet	
Bantams — Leghorn, A.V.	
105. " Cock	
106. " Hen	
107. " Cockerel	
108. " Pullet	

CLASS 29A—PIGEONS

The same Rules, Entry Fees and Prizes will apply as are found in Class 29—Poultry.

Sec.

1. Fantail, A.V.—Male.
2. Fantail, A.V.—Female.
3. Homer, A.V.—Male.
4. Homer, A.V.—Female.
5. Pigeon, A.O.V.—Male.
6. Pigeon, A.O.V.—Female.

CLASS 29B—RABBITS

The same Rules, Entry Fees and Prizes will apply as are found in Class 29—Poultry.

Sec.

1. New Zealand, A.V.—Male.
2. New Zealand, A.V.—Female.
3. Rabbit, A.O.V.—Male.
4. Rabbit, A.O.V.—Female.

CHILDREN'S PETS

CLASS 29C

For Children 14 years and under. No entry fee and no membership required. Entries must be made with the Secretary and not on School Entry Tags. Only one entry in each section to any Exhibitor.

The closing date and dead-line for making entries is Saturday night, September 21st. Absolutely no added entries the day of showing.

Sec.

	1st	2nd	3rd	4th
1. Pair White Rabbits	\$1.00	.75	.50	.25
2. Pair Rabbits, A.O.V.	1.00	.75	.50	.25
3. Pair Rabbits, under 3 months, A.V.	1.00	.75	.50	.25
4. Doe with litter of rabbits	1.00	.75	.50	.25
5. Pair Pigeons (fancy)	1.00	.75	.50	.25
6. Pair Bantams	1.00	.75	.50	.25

CALEDONIA FAIR

DAIRY PRINCESS COMPETITION

Friday, September 27 - 3.45 p.m.

—GIRLS - AGE 16 - 25—

\$50.00 IN CASH TO ALL CONTESTANTS

Applications to be sent to:

DEPARTMENT OF AGRICULTURE, CAYUGA

by SEPTEMBER 1st, 1968

GRAIN, SEEDS, ETC.



Directors—James Howden, Chairman, John Albin, Stan. Jerome, Lloyd Ferris, Ken Lang, John H. Nelles, Carl F. Thompson, Robt. Wickett.

All exhibits in this Class must be placed in the Exhibition Hall by 11.30 A.M. on Thursday, September 26th and remain until 9 p.m. on Saturday, September 28th.

Judging will commence at 12.00 noon.

Entry Fee—10% deducted from winners

Judge—Geo. Van Sickle, Brantford.

CLASS—30

Sec.		1st	2nd	3rd	4th
1.	Fall Wheat, 1 bushel	\$2.50	\$2.00	\$1.50	\$1.00
2.	Barley, 1 bushel	2.50	2.00	1.50	1.00
3.	Late Oats, 1 bushel	2.50	2.00	1.50	1.00
4.	Early Oats, 1 bushel	2.50	2.00	1.50	1.00
5.	Collection—Bushel of Fall Wheat, Oats and Barley	5.00	4.00	3.00	2.00
6.	Clover Seed, Red, ½ bushel	2.00	1.50	1.00	1.00
7.	Timothy Seed, ½ bushel	2.00	1.50	1.00	1.00
8.	Alfalfa Seed, ½ bushel	2.00	1.50	1.00	1.00
9.	Popcorn, 6 ears	2.00	1.50	1.00	1.00
10.	Sweet Corn, 10 ears	2.50	2.00	1.50	1.00
11.	Sheaf of Wheat, 5", growth of 1968	4.00	3.00	2.00	1.00
12.	Sheaf of Oats, 5", growth of 1968	4.00	3.00	2.00	1.00
13.	Sheaf of Barley, 5", growth of 1968	4.00	3.00	2.00	1.00
14.	Sheaf of Sun Flower, 4 stalks	2.50	2.00	1.50	1.00
15.	Sheaf of Sorghum, 6 stalks	2.50	2.00	1.50	1.00

Commercial Production Feature

GRAIN

This year "Grain" is being featured as a "Commercial Production Feature" at the Caledonia Fair and will be displayed as a separate exhibit in the Exhibition Hall. In addition to the competitive classes there will be an Educational Exhibit.

This competition is open to the world.

Display bags will be supplied by the Society but must be returned at the close of the Fair.

All sheaves must measure at least 6" at centreband and be mounted on a self-supporting stand.

All exhibits in this Class must be placed in the Exhibition Hall by 11.30 a.m. on Thursday, September 26th and remain until 9 p.m. on Saturday, September 28th.

Judging will commence promptly at 12 noon.

Entry fee—10% deducted from winners.

Judge—Geo. VanSickle, Brantford.

CLASS—31

Sec.		1st	2nd	3rd	4th	5th
1.	Winter Wheat, approximately 100 lbs.	\$6.00	\$5.00	\$4.00	\$3.00	\$2.00
2.	Barley, approximately 100 lbs.	6.00	5.00	4.00	3.00	2.00
3.	Early Oats, approx. 75 lbs.	6.00	5.00	4.00	3.00	2.00
4.	Late Oats, approx. 75 lbs.	6.00	5.00	4.00	3.00	2.00
5.	6 Ears Hybrid Corn	4.00	3.00	2.00	1.50	1.00
6.	Bushel Hybrid Corn on Cob	8.00	6.00	5.00	4.00	3.00
7.	6 Stalks of Ensilage Corn	4.00	3.00	2.00	1.50	1.00
8.	Sheaf of Winter Wheat	6.00	5.00	4.00	3.00	2.00
9.	Sheaf of Barley	6.00	5.00	4.00	3.00	2.00
10.	Sheaf of Oats	6.00	5.00	4.00	3.00	2.00

The following sections open only to Competitors in the Field Crop Competitions

11.	Rodney Oats, 1 bushel	5.00	4.00	3.00	2.00	1.00
12.	Sheaf of Rodney Oats	6.00	5.00	4.00	3.00	2.00
13.	Kelsey Oats, 1 bushel	5.00	4.00	3.00	2.00	1.00
14.	Sheaf of Kelsey Oats	6.00	5.00	4.00	3.00	2.00
15.	Herta Barley, 1 bushel	5.00	4.00	3.00	2.00	1.00
16.	Sheaf of Herta Barley	6.00	5.00	4.00	3.00	2.00

CHAMPION SHEAF OF GRAIN:

The Society is presenting an attractive and suitably engraved Trophy to the Exhibitor of the Champion Sheaf of Grain at the 1968 Caledonia Fair.

Commercial Production Feature

HAY

Directors—Everett Thompson, Chairman, Harold Bothwright, Hugh Hyslop, James McBlain, Clarke Smith, Eddie Thompson.

This Class is open to the world.

This Commercial Production Feature in "Hay" is sponsored jointly by the Caledonia Agricultural Society and the Provincial Department of Agriculture and will be displayed as a separate exhibit in the Exhibition Hall. In addition to the competitive classes there will be an educational exhibit.

Bales may be any shape or size but must weight 25 pounds or more.

Bales must be as they come from Baler in field.

Loose Hay will be packed in one bushel hampers.

New hampers will be supplied by the Society for all entries in Section 10-15 inclusive.

All exhibits in this Class must be placed in the Exhibition Hall by 12 o'clock noon on Thursday, September 26th and remain until 9 p.m. on Saturday, September 28th.

Entry fee—10 per cent deducted from winners.

Judge—Bruce Innes, Burford.

CLASS 31A

Sec.

1. One bale Red Clover Hay, first cutting.
2. One bale Red Clover Hay, second cutting.
3. One bale Timothy Hay, first cutting.
4. One bale Alfalfa Hay, first cutting.
5. One bale Alfalfa Hay, second cutting.
6. One bale Alfalfa Hay, third cutting.
7. One bale Alfalfa and Timothy, first cutting.
8. One bale Red Clover and Timothy, first cutting.
9. One bale Birdsfoot Trefoil, first cutting.

Prizes for all bale sections are:

1st, \$5.00; 2nd, \$4.00; 3rd, \$3.00; 4th, \$2.00; 5th, \$2.00; 6th, \$1.00.

10. One bushel hamper Loose Red Clover Hay, first cutting.
11. One bushel hamper Loose Alfalfa Hay, first cutting.
12. One bushel hamper Loose Alfalfa Hay, second cutting.
13. One bushel hamper Loose Alfalfa Hay, third cutting.
14. One bushel hamper Birdsfoot Trefoil, first cutting.
15. One bushel hamper Cut Mixed Hay, first cutting.

Prizes for all hamper sections are:

1st, \$4.00; 2nd, \$3.00; 3rd, \$2.00; 4th, \$2.00; 5th, \$1.00; 6th, \$1.00.

SPECIAL BY THE CALEDONIA TRACTOR CO.

Allis-Chalmers Dealer

CHAMPION BALE:

The Caledonia Tractor Co. are presenting an attractive and suitably engraved Trophy to the Exhibitor of the Champion Bale of Hay at the 1968 Caledonia Fair.

SPECIAL BY LUNDY FENCE

The Exhibitor with the highest points won in Class 31A, Hay, will receive material of his choice manufactured by Lundy Fence Co. Ltd. to the value of \$25.00.

1st prize—6 pts.; 2nd prize—5 pts.; 3rd prize—4 pts.;
4th prize—3 pts.; 5th prize—2 pts.; 6th prize—1 pt.

ROOTS & VEGETABLES

Directors—J. C. Beattie, Chairman, Robt. Creighton, Glen Howley,
Dennis Stoneman, Elroy Thompson.

All exhibits in this Class must be placed in the Exhibition Hall by 12 o'clock noon on Thursday, September 26th and remain until 9 p.m. on Saturday, September 28th.

Entry Fee—10% deducted from winners.

Judge—Walker Drummond, Waterdown.

CLASS 32**FIELD ROOTS**

Sec.		1st	2nd	3rd
1.	Sugar Beet Mangels, three	1.00	.75	.50

2.	Long Red Mangels, three	1.00	.75	.50
3.	Yellow Mangels, three	1.00	.75	.50
4.	Field Carrots, five	1.00	.75	.50
5.	Pumpkin, largest field	2.00	1.50	1.00
6.	Squash, largest field	2.00	1.50	1.00
7.	Heaviest Mangels, 3 roots	2.00	1.50	1.00
8.	Collection of Field Roots, heaviest Turnips, Mangels and Carrots, 3 each	3.00	2.50	2.00
9.	Potatoes, Sebago, 24 in trays	1.50	1.25	1.00
10.	Potatoes, Irish Cobbler, 24 in trays	1.50	1.25	1.00
11.	Potatoes, Katahdin, 24 in trays	1.50	1.25	1.00
12.	Potatoes, named, a.o.v., 24 in trays	1.50	1.25	1.00
13.	Collection of Potatoes, 3 varieties, 6 quart basket of each	3.00	2.50	2.00
14.	Pyramid of Potatoes, 18" square at base	2.50	2.00	1.50

GARDEN VEGETABLES

15.	Cabbage, red, 3 heads	1.50	1.25	1.00
16.	Cabbage, Savoy, 3 heads	1.50	1.25	1.00
17.	Cabbage, A.O.V., 3 heads	1.50	1.25	1.00
18.	Cauliflower, 3 heads	1.50	1.25	1.00
19.	Carrots, long, 6 roots	1.00	.75	.50
20.	Carrots, short, 6 roots	1.00	.75	.50
21.	Beets, turnip, 6 roots	1.00	.75	.50
22.	Turnips, table, white, five	1.00	.75	.50
23.	Turnips, table, half bushel	3.00	2.50	2.00
24.	Turnips, Swede, five	1.00	.75	.50
25.	Parsnips, six	1.00	.75	.50
26.	Onions, Spanish, twelve	1.25	1.00	.50
27.	Onions, white, twelve	1.25	1.00	.50
28.	Onions, a.o.v., twelve	1.25	1.00	.50
29.	Largest Onion, A.V.	1.00	.75	.50
30.	Rope of Onions, at least 30" long	3.00	2.00	1.00
31.	Onions, pickling, 2 quart basket	1.25	1.00	.50
32.	Brussel Sprouts, 2 quart basket	1.25	1.00	.50
33.	One plant of Parsley, pot grown	1.50	1.00	.50
34.	Peppers, hot red, six	1.00	.75	.50
35.	Peppers, sweet red, six	1.00	.75	.50
36.	Peppers, Pimento, six	1.00	.75	.50
37.	Cucumbers for slicing, six	1.00	.75	.50
38.	Cucumbers for pickling, 2 quart basket	1.25	1.00	.50
39.	Largest cucumber	1.00	.75	.50
40.	Tomatoes, red, six	1.00	.75	.50
41.	Tomatoes, pink, six	1.00	.75	.50
42.	Three largest tomatoes, A.V.	1.00	.75	.50
43.	Collection of tomatoes, 3 of each	3.00	2.50	2.00
44.	Pumpkin, pie, two	1.00	.75	.50
45.	Citron, two	1.00	.75	.50
46.	Watermelon, one	1.00	.75	.50
47.	Muskmelon, two	1.00	.75	.50
48.	Vegetable Marrow, two	1.00	.75	.50
49.	Squash, Hubbard, two	1.00	.75	.50
50.	Squash, Butternut, two	1.00	.75	.50

51. Squash, Pepper, two	1.00	.75	.50
52. Squash, 5 varieties, one of each, named	2.50	2.00	1.50
53. Largest Hubbard Squash	1.00	.75	.50
54. Collection of vegetables, not to exceed 30 sq. ft.	30.00	25.00	20.00

To be arranged on a sloped plywood table top.

Judged—60 points for quality; 40 points for arrangement.

FRUIT

Directors—George N. Berry, Chairman, Stan Farrell,
Emerson Peart, Mac Stoneman.

All exhibits in this Class must be placed in the Exhibition Hall by
12 o'clock noon on Thursday, September 26th and remain
until 9 p.m. on Saturday, September 28th.

Entry Fee—10% deducted from winners

Judge—Walker Drummond, Waterdown.

CLASS 33

APPLES—Five on a Plate

Sec.		1st	2nd	3rd	4th
1.	McIntosh	\$1.25	\$1.00	.75	.50
2.	Snow	1.25	1.00	.75	.50
3.	Talman Sweet	1.25	1.00	.75	.50
4.	Delicious (Red)	1.25	1.00	.75	.50
5.	Northern Spy	1.25	1.00	.75	.50
6.	Rhode Island Greening	1.25	1.00	.75	.50
7.	Courtland	1.25	1.00	.75	.50

FOUR QUART BASKET

Sec.		1st	2nd	3rd
8.	McIntosh	2.50	\$2.00	\$1.50
9.	Snow	2.50	2.00	1.50
10.	Talman Sweet	2.50	2.00	1.50
11.	Delicious (Red)	2.50	2.00	1.50
12.	Northern Spy	2.50	2.00	1.50
13.	Rhode Island Greening	2.50	2.00	1.50
14.	Courtland	2.50	2.00	1.50

HALF BUSHEL HAMPER

15.	McIntosh	4.00	3.00	2.00
16.	Snow	4.00	3.00	2.00
17.	Northern Spy	4.00	3.00	2.00
18.	Rhode Island Greening	4.00	3.00	2.00
19.	Courtland	4.00	3.00	2.00
20.	Pyramid of any or every variety of winter apples, approx. 16" square at base	4.00	3.00	2.00

OTHER FRUITS

21.	5 Pears, Bartlett	1.00	.75	.50
22.	5 Pears, Keifer	1.00	.75	.50
23.	Grapes, 2 Qt. Basket, Concord	1.50	1.00	.75
24.	Grapes, 2 Qt. Basket, A.O.V.	1.50	1.00	.75
25.	Four Quart basket Blue Grapes	2.00	1.50	1.00
26.	Four Quart basket of Grapes, A.O.V.	2.00	1.50	1.00
27.	Collection of Fruit, tastefully arranged on a table space not exceeding 30" square. 1st prize \$10.00; 2nd prize \$8.00; 3rd prize \$6.00; 4th prize \$5.00			

FLOWERS & PLANTS

DIRECTORS—Mrs. Harold Bothwright, Chairman, Mrs. Ernest
Hagan, Mrs. Cam Wickett.

All exhibits in this Class must be placed with tags securely
fastened in the Exhibition Hall by 12 o'clock noon on Thursday,
September 26th and remain until 9 p.m. on Saturday, Sept. 28th.

Entry Fee 10% deducted from winners

Judge — Robt. M. Landon, Simcoe

CLASS—34

FOLIAGE

Sec.		1st	2nd	3rd
1.	Coleus (foliage) Plant	\$1.50	\$1.00	.75
2.	Begonia (fancy leaf)	1.50	1.00	.75
3.	Fern	1.50	1.00	.75

POTTED PLANTS

4.	Fuschia	1.50	1.00	.75
5.	Geranium, must be grown in pot	1.00	.75	.50
6.	Baby's Tears	1.50	1.00	.75
7.	African Violet, any colour, double, one crown	1.00	.75	.50
8.	African Violet, any colour, single, one crown	1.00	.75	.50
9.	African Violets, 3 varieties, one collection on a tray	2.00	1.00	.75
10.	Ornamental plant in bloom, A.O.V. not listed	1.50	1.00	.75

CUT FLOWERS (ANNUALS)

11.	Zinnias 7 blooms	1.00	.75	.50
12.	Pom Pom Zinnias, 7 blooms	1.00	.75	.50
13.	Crested or Curled Zinnias, 7 blooms ..	1.00	.75	.50
14.	Cosmos, 7 blooms	1.00	.75	.50
15.	Snapdragons, 7 spikes	1.00	.75	.50
16.	Calendulas, 7 blooms	1.00	.75	.50

17. Large Flowering Marigolds, 7 blooms, Orange coloured	1.00	.75	.50
18. Large Flowering Marigolds, 7 blooms, Lemon coloured	1.00	.75	.50
19. Marigolds (French), 7 blooms	1.00	.75	.50
20. Petunias (Plain), 7 blooms	1.00	.75	.50
21. Petunias (Fringed), 7 blooms	1.00	.75	.50
22. Petunias (Double), 7 blooms	1.00	.75	.50
23. Asters (Double), 7 blooms	1.00	.75	.50
24. Asters (Curled), 7 blooms	1.00	.75	.50
25. Dahlias (Pom Pom), 7 blooms	1.00	.75	.50
26. Dahlias (Decorative), 3 blooms	1.50	1.00	.75
27. Dahlias (Cactus) 7 blooms	1.50	1.00	.75
28. Dahlias (A.O.V.), 7 blooms	1.50	1.00	.75
29. Gladioli, Collection, Basket	2.00	1.50	1.00
30. Gladioli, 3 spikes	1.00	.75	.50

CUT FLOWERS (PERENNIAL)

31. Best Rose	1.00	.75	.50
32. Roses, H.T., Vase or Bowl (A.V.)	1.50	1.00	.75
33. Roses, Florabunda, 3 stems	1.00	.75	.50
34. Chrysanthemums, Vase or Bowl	1.00	.75	.50

ARRANGEMENTS

35. Mantel Arrangement, shaded in variation of one colour \$2.00 - \$1.50 - \$1.25 - \$1.00			
36. A Banquet Table Arrangement, using red and white roses. \$2.00 - \$1.50 - \$1.25 - \$1.00			
37. An Arrangement not to exceed 6" in height for a child's bedside table, accessories allowed. \$1.50 - \$1.25 - \$1.00 - 75c			
38. Recreation Room Arrangement, artificial or dried materials. \$2.00 - \$1.50 - \$1.25 - \$1.00			
39. Arrangement of geranium bloom for kitchen. \$1.50 - \$1.25 - \$1.00 - 75c			
40. Arrangement for Canada's 101st Birthday Party, accessories accepted, not to exceed 16" all around view. \$2.00 - \$1.50 - \$1.25 - \$1.00			

COLLECTIONS

41. House Plants, 4 varieties, not larger than 5 inch pots, on a tray	2.50	2.00	1.50
42. Dish Garden, cacti or succulents, 6 varieties in one container, figurines allowed	1.50	1.00	.75

SOCIETY SPECIAL

43. Basket of Mixed Cut Flowers (Single Faced)— PRIZES—1st, \$5.00; 2nd, \$4.00; 3rd, \$3.00; 4th, \$2.00; 5th, \$1.00			
---	--	--	--

44. SPECIAL FLOWER DISPLAY

Open to any organized Society

No membership needed and no entry fee charged.

This display is to be a collection of cut flowers tastefully arranged on three steps, five feet long, of which the bottom step is an ordinary table top. The Flower Display must be accompanied by a card 12" x 18" naming the organization or society making the display.

PRIZES—1st, \$10.00; 2nd, \$9.00 and \$8.00 to all other entries.

BAKED PRODUCTS

DIRECTORS—Mrs. John K. Peart, Chairman, Mrs. J. C. Beattie. All exhibits in this Class must be placed in the Exhibition Hall by 12 o'clock noon on Thursday, September 26th and remain until 8.30 p.m. on Saturday, September 28th.

Score—Appearance 30; Texture 30; Flavour 40

Entry Fee—10% deducted from winners.

"SOCIETY SPECIAL"

Silverware, value \$20.00 to the Exhibitor winning the most points in Baked Products—Class 35.

1st prize, 3 points; 2nd prize, 2 points; 3rd prize, 1 point.

Judge — Mrs. Lloyd Topham, Woodstock

CLASS—35

BREAD

(Baked previous day, average loaf)

1. Loaf, white bread	\$2.00	\$1.50	\$1.00
2. Loaf, brown bread	2.00	1.50	1.00
3. Loaf, fruit bread	2.00	1.50	1.00
4. Braid loaf	2.00	1.50	1.00

BUNS, ETC

5. Pan of Chelsea Buns, yeast	1.00	.75	.50
6. Clover Leaf Rolls, 5	1.00	.75	.50
7. Whole Wheat Rolls, 5	1.00	.75	.50
8. Parker House Rolls, 5	1.00	.75	.50
9. Banana Bread	1.00	.75	.50
10. Pineapple Loaf	1.00	.75	.50
11. Date and Nut Loaf	1.00	.75	.50

COOKIES

12. Twelve Fancy Cookies, or Squares, baked, 3 varieties, 4 of each	1.50	1.00	.75
13. Coconut Macaroons, 5	1.00	.75	.50

14. Brownies, iced, 5	1.00	.75	.50
15. Twelve Fancy Cookies, unbaked, 3 varieties, 4 of each	1.50	1.00	.75

TARTS

16. Butter Tarts, 5	1.00	.75	.50
17. Tarts, 3 varieties, 2 of each	1.00	.75	.50
18. Lemon Tarts, 5	1.00	.75	.50
19. Pecan Tarts, 5	1.00	.75	.50

CAKES

20. Angel Cake (uniced)	2.00	1.50	1.00
21. Chocolate Layer, chocolate icing	2.00	1.50	1.00
22. Spice Cake, layer, iced	2.00	1.50	1.00
23. White Layer Cake, iced	2.00	1.50	1.00
24. White Layer Cake, decorated suitable for a Golden Wedding Anniversary ..	2.50	2.00	1.50
25. Fruit Cake, dark, approx. 2 lbs., uniced	2.50	2.00	1.50
26. Fruit Cake, white, approx. 2 lbs., uniced	2.50	2.00	1.50

PIES

27. Apple Pie, no spice	1.50	1.00	.75
28. Mincemeat Pie	1.50	1.00	.75
29. Lemon Pie with meringue	1.50	1.00	.75
30. Pumpkin Pie	1.50	1.00	.75
31. Blueberry Pie	1.50	1.00	.75
32. Cherry Pie, latticed	1.50	1.00	.75

BAKE QUEEN SPECIAL

33. An arrangement placed on a substantial tray covered with foil.

French Loaf of Bread
Apple Pie
Swedish tea-rings, 5
Shortbread, 5
Layer Cake, any kind. iced

Prizes — \$10.00 - \$7.50 - \$5.00 - \$3.00 and \$2.00 to
all other entries

CANDY

34. Maple Cream, with nuts, 1 lb.	1.00	.75	.50
35. Chocolate Fudge, without nuts, 1 lb.	1.00	.75	.50
36. Assorted Candy, 1 lb., 3 varieties	2.00	1.50	1.00
37. Peanut Brittle	1.00	.75	.50

CANNED GOODS & PRESERVES

Directors—Mrs. Rae Hudspeth, Chairman, Mrs. Emerson Peart.

All exhibits in this Class must be placed in the Exhibition Hall
by 12 o'clock noon on Thursday, September 26th and must
remain until 9 p.m. on Saturday, September 28th.

Entry Fee—10% deducted from winners.

“SIMPSON-SEARS LIMITED SPECIAL”

Silverware, value \$20.00 to the Exhibitor winning the most points
in Class 36 — Canned Goods & Preserves.

1st prize, 3 points; 2nd prize, 2 points; 3rd, 1 point.

Judge — Mrs. A. W. Wilmer, Galt.

CLASS—36**CANNED FRUIT**

(In Pints and must have a perfect seal.)

1. Raspberries	\$1.00	.75	.50
2. Strawberries	1.00	.75	.50
3. Pears	1.00	.75	.50
4. Peaches	1.00	.75	.50
5. Cherries, Pie	1.00	.75	.50
6. Cherries, dark sweet	1.00	.75	.50
7. Cherries, white sweet	1.00	.75	.50
8. Plums, red	1.00	.75	.50
9. Applesauce	1.00	.75	.50
10. Rhubarb and Pineapple	1.00	.75	.50
11. Mincemeat	1.00	.75	.50
12. Collection of Canned Fruits, Raspberries, Pears, Peaches	4.00	3.00	2.00 1.00

JAMS

13. Red Raspberry Jam	1.00	.75	.50
14. Black Raspberry Jam	1.00	.75	.50
15. Gooseberry Jam	1.00	.75	.50
16. Strawberry Jam	1.00	.75	.50
17. Peach Jam	1.00	.75	.50
18. Peach Conserve	1.00	.75	.50
19. Frozen Strawberry Jam	1.00	.75	.50
20. Frozen Raspberry Jam	1.00	.75	.50
21. Jello Rhubarb Pineapple Jam	1.00	.75	.50
22. Black Currant Jam	1.00	.75	.50

JELLY

23. Apple Jelly	1.00	.75	.50
24. Grape Jelly	1.00	.75	.50
25. Red Currant Jelly	1.00	.75	.50

CANNED VEGETABLES

(In Pints)

26. Tomatoes, whole	1.00	.75	.50
27. Tomato Juice	1.00	.75	.50

PICKLES

(In Pints)

28. Dill Pickles	1.00	.75	.50	
29. Nine Day or Four Day Pickles	1.00	.75	.50	
30. Icicle Pickles	1.00	.75	.50	
31. Bread and Butter Pickles	1.00	.75	.50	
32. Pickled Beets	1.00	.75	.50	
33. Pickled Onions	1.00	.75	.50	
34. Chili Sauce	1.00	.75	.50	
35. Dill Beans	1.00	.75	.50	
36. Pickled Pears	1.00	.75	.50	
37. Collection of Pickles — Pickled Beets, Bread & Butter Pickles, Icicle Pickles	4.00	3.00	2.00	1.00
38. Collection of Relishes— Hot Dog, Chili Sauce, Mustard Cucumber Relish	4.00	3.00	2.00	1.00

MISCELLANEOUS

39. Boiled Salad Dressing, pint	1.00	.75	.50	
40. French Dressing, approx. 8 oz.	1.00	.75	.50	
41. Pantry Shelf Special— 1 pt. Jar Raspberries 1 pt. Jar Nine or Four Day Pickles 1 Peach Jam 1 Grape Jelly				
	5.00	4.00	3.00	2.00
42. Collection of six jars of Jams and Jellies in a decorated container (shoe box size) for Gift-giving	4.00	3.00	2.00	1.00

WOMEN'S WORK

All exhibits in this Class must be placed in the Exhibition Hall by 12 o'clock noon on Thursday, September 26th, and must remain until 9 p.m. on Saturday, September 28th.

Score—Design 30; Workmanship 50; Appearance 20.

Entry Fee—10% deducted from winners.

JUDGES—Miss Beatrice McMurtry, Galt
Mrs. Geo. Mason, Galt
Mrs. Mildred MacRae, Dundas.

CLASS—37**LIVING ROOM**

Directors—Mrs. Thos. Hyslop, Mrs. Ed. Thompson.

Sec.	1st	2nd	3rd
1. Bridge Cloth and 4 serviettes	\$1.50	\$1.00	.75
2. Chair Set, 3 pieces, crocheted	1.50	1.00	.75
3. Afghan	1.50	1.00	.75

4. Sampler	1.50	1.00	.75
5. Cushion, practical	1.00	.75	.50
6. Cushion, decorative	1.00	.75	.50
7. Needlepoint, any article	2.50	2.00	1.50
8. Cross Stitch Picture, modern	1.50	1.00	.75

DINING ROOM

Directors—Mrs. Thos. Hyslop, Mrs. Ed. Thompson.

9. Lace Table Cloth, not less than 48 inches in length	3.00	2.00	1.00
10. Embroidered Cloth, not less than 48 inches in length	2.50	1.50	1.00
11. Luncheon Cloth with lace inserts	1.50	1.00	.75
12. Luncheon Cloth, liquid embroidery	1.50	1.00	.75
13. Doily, tatted trim	1.00	.75	.50
14. Plate Doilies (2)	1.00	.75	.50
15. Coloured Centre-Piece, crocheted, 12 inches or under	1.00	.75	.50
16. White Centre-Piece, crocheted, over 12 inches	1.00	.75	.50

BEDROOM

Directors—Mrs. Thos. Hyslop, Mrs. Ed. Thompson

17. 1 pr. Pillow Cases, lace trimmed	1.00	.75	.50
18. 1 pr. White Pillow Cases, white embroidery	1.00	.75	.50
19. 1 pr. Pillow Cases, Cross Stitch	1.00	.75	.50
20. 1 pr. White Pillow Cases, coloured embroidery	1.00	.75	.50
21. 1 pr. Pillow Cases, tatted trim	1.00	.75	.50
22. 1 pr. Pillow Cases, liquid embroidery	1.00	.75	.50
23. 1 Sheet and 1 pr. Pillow Cases, machine embroidered	2.00	1.00	.75
24. Bedspread	3.00	2.00	1.00
25. Decorative Bed Pillow	1.00	.75	.50
26. Bedroom article embroidered by sewing machine, fancy stitch	1.00	.75	.50

BATHROOM BOUTIQUE

Directors—Mrs. Thos. Hyslop, Mrs. Ed. Thompson

27. Artificial Floral Arrangement	1.00	.75	.50
28. Decorated Bar of Soap	1.00	.75	.50
29. Bath Towel, lace edge	1.00	.75	.50
30. Decorative Toilet Tissue Cover	1.00	.75	.50
31. Decorative Bathroom Jar, suitable for bath crystals	1.00	.75	.50
32. Decorative Cover for Facial Tissue	1.00	.75	.50

KITCHEN

Directors—Miss Dorothy Lang, Mrs. R. N. Moore

33. 2 Tea Towels, cross stitch	1.00	.75	.50
34. 2 Tea Towels, embroidered	1.00	.75	.50

35. Breakfast Cloth, liquid embroidery	1.00	.75	.50
36. 3 Pot Holders, practical	1.00	.75	.50
37. Kitchen Set, Toaster Cover, and Mix-master Cover, matched	1.00	.75	.50
38. 1 pr. Oven Mitts	1.00	.75	.50
39. Kitchen Apron with bib	1.00	.75	.50
40. Cobbler Apron	1.00	.75	.50
41. Half Apron, checked, cross stitch trimmed	1.00	.75	.50

WOMEN'S WEAR

Directors—Miss Dorothy Lang, Mrs. R. N. Moore

42. Cotton Afternoon Dress	2.00	1.50	1.00
43. Tea Apron, organdy, liquid embroidery ..	1.00	.75	.50
44. Apron from 1 yard of 36" material	1.00	.75	.50
45. 1 Specimen. Huck Weaving	1.00	.75	.50
46. Ladies' Stole	1.00	.75	.50
47. Ladies' Pyjamas	1.50	1.00	.75
48. Ladies' Baby Doll Pyjamas	1.50	1.00	.75
49. Ladies' Shortie Nightgown	1.00	.75	.50
50. Ladies' Knitted or Crocheted Shell	2.00	1.50	1.00
51. Ladies' Cardigan, knitted	2.50	2.00	1.50
52. Ladies' Woolen Gloves, fancy	1.00	.75	.50
53. Ladies' Knitted Mitts	1.00	.75	.50
54. Ladies' Co-Ordinates, skirt and top, wool	2.50	2.00	1.50
55. Ladies' Pant Suit, 2 pieced	2.50	2.00	1.50
56. Ladies' Shorts	1.00	.75	.50
57. Housecoat, Duster style	2.00	1.50	1.00
58. Ladies' Wool Skirt	1.00	.75	.50
59. Slim Jims	1.00	.75	.50
60. Ladies' Wool Hat, knitted or crocheted ...	1.00	.75	.50
61. Ladies' Slippers, 1 pair	1.00	.75	.50
62. 2 Handkerchiefs, tatted trim	1.00	.75	.50
63. 2 Handkerchiefs, crocheted trim	1.00	.75	.50

CHILDREN'S WEAR

Directors—Mrs. Mac Stoneman, Mrs. Allan Murray

64. Baby's Jacket, Bonnet and Bootees, knitted	1.50	1.00	.75
65. Baby's Jacket, Bonnet and Bootees, crocheted	1.50	1.00	.75
66. Infant's Dress, 1 year, sewn	1.00	.75	.50
67. Baby's Nightgown, fancy	1.00	.75	.50
68. Child's Apron, plain	1.00	.75	.50
69. Child's Hat and Mitt Set, knitted, up to 8 yrs.	1.00	.75	.50
70. Boy's Pyjamas, up to 6 yrs.	1.00	.75	.50
71. Boy's Vest, up to 6 yrs.	1.00	.75	.50
72. Boy's or Girl's Cardigan, Jumbo knit, 4 to 8 yrs.	1.50	1.00	.75
73. 1 pr. Boy's Mitts	1.00	.75	.50
74. 1 pr. Boy's Socks	1.00	.75	.50
75. Boy's Sport Shirt	1.00	.75	.50
76. Girl's Slim Jims, 4 to 8 yrs.	1.00	.75	.50

77. Girl's Flannelette Nightgown	1.00	.75	.50
78. Girl's Cardigan, fancy, 2 to 6 yrs.	1.00	.75	.50
79. 1 pr. Girl's Socks	1.00	.75	.50
80. Girl's Pleated Skirt, 2 to 6 years	1.00	.75	.50
81. Girl's Wrap-around Skirt, 4 to 10 yrs.	1.50	1.00	.75
82. Girl's Smocked Dress, 2 to 6 yrs.	2.00	1.50	1.00
83. Girl's Cotton Dress, other than Smocked, 2 to 6 yrs.	1.00	.75	.50
84. Sun Dress, 2 to 4 yrs.	1.00	.75	.50
85. Duster, up to 10 yrs.	1.00	.75	.50
86. Girl's Pop top and Shorts, cotton, up to 8 yrs.	1.00	.75	.50
87. Girl's Jumper, up to 12 yrs.	1.50	1.00	.75

MEN'S WEAR

Directors—Mrs. Mac Stoneman, Mrs. Allan Murray

88. Men's Barbecue Set, apron and hat	1.50	1.00	.75
89. Father and Son Sport Shirts, short sleeves	2.50	1.50	1.00
90. Men's Pyjamas, broadcloth	1.00	.75	.50
91. Men's Sport Shirt	1.00	.75	.50
92. Men's Vest	1.50	1.00	.75
93. Men's Sweater, Jumbo knit	2.50	2.00	1.50
94. Men's Socks, plain, heavy	1.00	.75	.50
95. Men's Socks, plain, fine (no pattern)	1.00	.75	.50
96. Men's Socks, fancy	1.25	1.00	.75

MADE-OVER CLOTHING

Directors—Mrs. Mac Stoneman, Mrs. Allan Murray

97. Girl's Dress	1.50	1.00	.75
98. Girl's Coat	2.00	1.50	1.00
99. Girl's Skirt	1.00	.75	.50
100. Boy's Coat	2.00	1.50	1.00
101. Best collection of any two articles of made-over clothing	2.50	2.00	1.50
102. 3 Articles made from cotton sacks	1.00	.75	.50

NOVELTIES

Directors—Mrs. Mac Stoneman, Mrs. Allan Murray

103. Hand-made Wax Candle, Christmas	1.00	.75	.50
104. Christmas Corsage	1.00	.75	.50
105. Christmas Tree Skirt	1.00	.75	.50
106. Christmas Stocking	1.00	.75	.50
107. Christmas Table Centre	1.00	.75	.50
108. Fancy Apron suitable for Christmas	1.00	.75	.50
109. Dressed Baby Doll	1.50	1.00	.75
110. Dressed Doll, other than Baby Doll	1.50	1.00	.75
111. Stuffed Toy	1.50	1.00	.75
112. A Wrapped Box, suitable for Christmas Gift,, approx. 6" x 8"	1.00	.75	.50

QUILT

Directors—Mrs. J. C. Yule, Mrs. Lewis Hussack.

113. Crib Quilt at least 36" x 54"	2.00	1.50	1.00
114. Quilt, sewn on applique	2.50	2.00	1.50
115. Quilt, embroidered on applique	2.50	2.00	1.50
116. Quilt, pieced, cotton, new pattern, to be named	2.50	2.00	1.50
117. Quilt, fancy quilting on plain coloured material	2.50	2.00	1.50

RUGS

Directors—Mrs. J. C. Yule, Mrs. Lewis Hussack

118. Rag Rug, braided, wool or wool and rayon rags	2.00	1.50	1.00
119. Floor Mat, hooked in wool rags or wool and rayon rags	2.00	1.50	1.00
120. Floor Mat of sheep's wool or woollen yarn, hooked	2.00	1.50	1.00
121. Rag Rug, braided, cotton	2.00	1.50	1.00

ARTDirectors—Mrs. Wm. Lang, Chairman, Mrs. Angus Bain,
Mrs. Alex Zadanyi and Lewis Keefer.

All exhibits in this class must not have been exhibited at a previous Caledonia Fair and must be bona fide work of the exhibitor. Only one entry in each section by any one Exhibitor.

All exhibits in this Class must be placed in the Exhibition Hall before 11 o'clock a.m. on Thursday, September 26th and must remain until 9 p.m. on Saturday, September 28th.

Exhibits must be properly framed and ready to hang.

Entries must be made with the Society Secretary by Monday, September 23rd.

Entry fee — 10% deducted from winners.

Judge—Mrs. J. LeBarre Symington, Hamilton

CLASS—38**OILS**

Sec.	1st	2nd	3rd
1. Landscape	\$2.50	\$2.00	\$1.75
2. Still Life	2.50	2.00	1.75
3. Animals or Birds	2.50	2.00	1.75
4. Abstract	2.50	2.00	1.75
5. Portrait	2.50	2.00	1.75
6. Seascape	2.50	2.00	1.75
7. Original, Haldimand County scene (with identification)	3.50	2.50	2.00

WATERCOLOR

8. Watercolor, any subject	2.50	2.00	1.75
----------------------------------	------	------	------

PASTELS

9. Landscape	2.50	2.00	1.75
10. Birds or Animals	2.50	2.00	1.75
11. Still Life	2.50	2.00	1.75

SNAPSHOTS

Exhibits must be suitably framed and ready to hang

12. Snapshots, colored collection of four, children	2.50	2.00	1.75
13. Snapshots, scenes (coll. of 4)	2.50	2.00	1.75
14. Snapshots, collections of four, Centennial activities	2.50	2.00	1.75

SPECIAL BY CALEDONIA MEN'S CLUB

15. Any medium, any subject, open to any member of any Haldimand County art class	7.50	5.00	2.50
---	------	------	------

Junior Art

Exhibits must be suitably framed and ready to hang.

(18 years and under)

16. Water color, any subject	2.50	2.00	1.75
17. Oil painting, any subject	2.50	2.00	1.75
18. Pastel painting, any subject	2.50	2.00	1.75
19. Charcoal sketch	2.50	2.00	1.75
20. Pencil sketch	2.50	2.00	1.75
21. Oilette numbers painting	2.50	2.00	1.75
22. Oilette numbers painting on velvet	2.50	2.00	1.75

NOTE:- A "Junior Membership" at \$1.00 will be required to exhibit in the Junior Art Sections, however, no entry fee will be deducted.

CRAFTS

Directors—Mrs. Wm. Lang, Chairman, Mrs. Angus Bain,
Mrs. Alex Zadanyi.

All exhibits in this class must not have been exhibited at a previous Caledonia Fair and to be bona fide work of the Exhibitor. Only one entry in each section by any one Exhibitor.

All exhibits must be placed in the Exhibition Hall before 11 o'clock a.m. on Thursday, September 26th and must remain until 9 p.m. on Saturday, September 28th.

Entry fee — 10% deducted from winners.

Judge—Mrs. J. LeBarre Symington, Hamilton

CLASS—39

Sec.	1st	2nd	3rd
1. Paper Mache Article	2.00	1.75	1.50
2. Copper Craft, 1 specimen	2.00	1.75	1.50
3. Hand-painted Scarf	2.00	1.75	1.50
4. One Handmade Hat	4.00	3.00	2.00
5. Mosaic Work, 1 specimen	2.00	1.75	1.50
6. Driftwood sample	2.00	1.75	1.50
7. Ceramics (fired) 1 specimen	2.00	1.75	1.50
8. Collection of antique buttons, mounted on card 10" x 12"	2.00	1.75	1.50
9. Collection of novelty buttons, mounted on card 10" x 12"	2.00	1.75	1.50
10. Bouquet of paper flowers in vase	2.00	1.75	1.50
11. Hobby collection, mounted on full sheet of bristol board	2.00	1.75	1.50

WOMEN'S INSTITUTE DISPLAY

Directors—Mrs. Norman Hyslop, Chairman, Mrs. Ross Howley,
Mrs. Wilson Douglas.

This display, to be exhibited at the 1968 Caledonia Fair,
is open to any Women's Institute Branch.

Judge — Mrs. H. A. Dickenson, Mt. Hope.

CLASS—40

"CANADA'S SECOND CENTURY"

- 1—Best Arrangement of Display.
- 2—Girl's Knit or Crocheted Shell.
- 3—Mini Skirt.
- 4—Two Coloured Snapshots, mounted, of a Community Project within the past ten years.
- 5—Sweet Dough Braid, Decorated.
- 6—White Layer Cake, Lemon Filled, Decorated.
- 7—Floral Arrangement in a Cup and Saucer.

Each Display will be allotted a space five feet long, having a table surface only eleven inches wide but including a twenty inch high sloped riser immediately back of the flat surface.

Each group must have ready a card 12 inches by 18 inches naming the Institute Branch, to be attached to the exhibit after the judging is completed.

No membership is required and no entry fee will be charged. The prizes are 1st. \$10.00; 2nd. \$9.00; and \$8.00 to all other entries.

We particularly ask you to make your entry early so that adequate display space may be arranged in our Exhibition Hall.

The deadline for entries in the Women's Institute Display is September 9th, 1968, however we particularly urge you to make your entry earlier.

The Judge's score will be forwarded with the prize money, but the score will also be available, the day the Displays are judged, from any of the three Directors in charge.

These displays must be arranged in our Exhibition Hall by 12 o'clock noon on Thursday, September 26th and must be removed promptly at 9.00 P.M. on Saturday, September 28th.

Institutes must arrange to be on hand at that time to remove their display.

SCHOOL EXHIBIT

DIRECTORS:

Mrs. Geo. Berry, Mrs. John H. Nelles, Mrs. Robert Thompson,
Mrs. Glen Howley.

GENERAL INFORMATION

The main theme will be:

“AROUND THE WORLD”

The teacher must certify that each exhibit was made in connection with the school and must have been done since last year's Fair.

Only two entries will be allowed in any one section by any grade or class.

Pupil's name and school section must not appear on the exhibit. School entry tags, to be filled in by the teacher and tied or clipped to the exhibit are available at any time from the Society Secretary, Reg. M. Hudspeth, Caledonia. Please advise the Secretary well in advance of the Fair dates, of the approximate number required for your school and these will be promptly forwarded. In fairness to both Exhibitors and Judge, these entry tags will keep the pupil's name, school section and teacher's name concealed until the judging is completed.

Teachers may forward entries to the Secretary's Office on the Fair Grounds, from 4:00 to 6:00 p.m., on Tuesday, September 24th, and out-of-town schools may forward entries to the Secretary by bus or otherwise, before that date, and they will be properly displayed by the Directors in charge. However, teachers or individual pupils must be responsible for collecting their exhibits at the close of the Fair, which is 9 p.m. on Saturday, September 28th.

School entry tags are to be used on School Exhibit entries only. All entries for the Junior Department, Children's Pets, etc., must be sent to the Society Secretary.

RULES AND REGULATIONS

Printing and writing for Grades 1-4 inclusive to be done with pencil.

Writing for Grades 5-8 inclusive to be done in regular blue-black ink.

Printing for Grade 1 to be done on Grade 1 printing paper.

Printing or Writing for Grades 2, 3, 4, 5 and 6 to be done on foolscap.

Writing for Grades 7 and 8 to be done on unlined paper approximately 8½" x 11".

WRITING NOT to be mounted.

All Art entries are to be mounted on standard 18" x 24" construction paper.

Prizes for Sections 1-21 inclusive are: 1st \$1.25; 2nd \$1.00; 3rd 75 cents; 4th 60 cents; 5th 40 cents.

N.B.—Only two entries will be allowed in any one section by any Grade or Class.

Judges — Mrs. Nelson Morrison, Caledonia, and
Mrs. Jack Aikman, Hamilton.

CLASS 42

Main Theme — “AROUND THE WORLD”

GRADE 1

Theme — “ESKIMOS”

1. PRINTING — An Eskimo poem, 4-6 lines.
2. ART — Eskimo life — travelling, working, or building an igloo. Crayon drawing on 12" x 18" paper, mounted on 18" x 24" construction paper.

GRADE 2

Theme — “INDIANS”

3. PRINTING — Indian children.
4. ART — Indian life. Crayon drawing on 12" x 18" paper, mounted on 18" x 24" construction paper.

GRADE 3

Theme — “SWITZERLAND”

5. WRITING — A note on Farming in Switzerland, 8-10 lines.
6. ART — A Swiss scene, featuring paper cut-out pasted on 12" x 18" paper, mounted on 18" x 24" construction paper.

GRADE 4

Theme — “EGYPT”

7. WRITING — 8-10 lines on the Story of the Baby Moses.
8. ART — A desert caravan. Free expression in tempera paint on 12" x 18" paper, mounted on 18" x 24" construction paper.
9. SOCIAL STUDIES — A booklet, 8½" x 11" on the Story of Communication.

GRADE 5

Theme — “AUSTRALIA”

10. WRITING — A verse and chorus of Waltzing Matilda.
11. ART — An underwater scene including coral formation. Free expression in tempera paint on 12" x 18" paper mounted on 18" x 24" construction paper.
12. SOCIAL STUDIES — Poster, 18" x 24", Wild Life in Australia.

GRADE 6

Theme — "SOUTH AMERICA"

13. WRITING — Approximately 12 lines from pupil's note on Pizarro.
14. ART — A picture of Inca pottery suitably designed. Tempera paint, on 12" x 18" paper, mounted on 18" x 24" construction paper.
15. SOCIAL STUDIES — A map of South America, showing country's physical features and exports, on paper 18" x 24", mounted on 24" x 18" construction paper.

GRADE 7

Theme — "CANADA"

16. WRITING — The Waterways of Canada, page 281, High Flight.
17. ART — A Canadian scene. Free expression in tempera paint on 12" x 18" paper, mounted on 18" x 24" construction paper.
18. SCIENCE — Poster, 18" x 24", The Rock Story of Your Area.

GRADE 8

Theme — "HAWAII"

19. WRITING — Dream River, page 59, Shining Skies.
20. ART — A Polynesian seascape. Free expression in tempera paint on 12" x 18" paper mounted on 18" x 24" construction paper.
21. SOCIAL STUDIES — A booklet, 8½" x 11" on Hawaii.

SPECIAL BY THE CALEDONIA HUNTERS AND ANGLERS

22. A free expression poster on "Conservation", 12" x 18", mounted on 18" x 24" construction paper, by a Grade 7 or 8 pupil.
Prizes: \$5.00 - \$4.00 - \$3.00 - \$2.00 - \$1.00

SPECIAL BY THE CALEDONIA LEGION**PROJECT — GRADE 8**

23. SCIENCE — Class project on Science. For example: A booklet, Bristol board diagrams, or a single model or models. (Example: a model showing eclipse of the sun) dealing with a topic from the Grade 8 Course of Study.

Prizes: \$5.00 - \$4.00 - \$3.00 - \$2.00 - \$1.00

SPECIAL BY CALEDONIA W.C.T.U.

24. Temperance Poster, 14" x 22", on either white or coloured Bristol board, drawn upright, not mounted, by a Grade 7 pupil.
25. Temperance Poster, 14" x 22", on either white or coloured Bristol board, drawn upright, not mounted, by a Grade 8 pupil.

Prizes: \$1.50 - \$1.25 - \$1.00 - 75 cents - 50 cents

SPECIAL BY MR. & MRS. WM. RUMBLES**OPEN TO GRADES 6, 7 and 8**

26. Free expression picture of any phase of Canada's Centennial Celebrations. Tempera paint on 12" x 18" paper mounted on 18" x 24" construction paper.

Prizes: \$3.00 - \$2.50 - \$2.00 - \$1.50 - \$1.00

HALDIMAND



4-H



and

Junior Farmer

— SPECIAL AWARDS —

(Sections 43 and 43A)

Three valuable Awards will be offered to Exhibitors in the Junior Department of Caledonia Fair. The three Awards are outlined below:-

AWARD I—

LIVESTOCK CLASSES—will be awarded to the exhibitor obtaining the greatest number of points in this Section.

For each entry shown in Section 13 3 points

For each entry placing 1st in each Section .. 5 additional points

For each entry placing 2nd in each Section .. 3 additional points

For each entry placing 3rd in each Section .. 1 additional point

AWARD II—

FIELD CROPS AND HANDICRAFTS—will be awarded to the exhibitor obtaining the greatest number of points in this Section.

For each entry shown in Sections 14-25 2 points

For each entry shown in

Sections 1 - 6 (Class 43A) 3 points

For each entry placing 1st in each Section .. 3 additional points

For each entry placing 2nd in each Section .. 2 additional points

For each entry placing 3rd in each Section .. 1 additional point

AWARD III—

OVERALL CHAMPIONSHIP—will be awarded to the top exhibitor obtaining the greatest number of points in the Junior Department (Class 43 and 43A).

NOTE:—In the event of a tie, the person receiving the greatest number of individual 1st prize awards will be declared the winner. If the tie is still unbroken the person receiving the greatest number of individual 2nd prize awards will be declared the winner.

JUNIOR DEPARTMENT

CHAIRMAN — RONALD McCLUNG

JUNIOR COMMITTEE — Donald Forbes, Allan Murray, Ralph Cherry, K. E. Best, Agricultural Rep., Ross Godfrey, William Weatherston, Harold Bentley, Ass't. Agric. Rep., Robert Hagan, Fred Topp.

GENERAL RULES & REGULATIONS

1. Each Exhibitor in Junior Classes must purchase a Junior Membership Ticket, \$1.00, which will entitle the holder to admission at any time to the 1968 Caledonia Fair.
2. No entry fee will be charged or retained in Junior Classes.
3. Entries must be made in the name of the Exhibitor to the Secretary of the Fair before 6.00 p.m. September 23rd.
4. Entries must be made with the Society Secretary, before the above closing date, for all Showmanship Sections.
5. Each Exhibitor allowed one entry only per section.
6. Entries in Field Crops and Handicrafts must be on display in the Junior Annex in the Exhibition Hall by 12.00 noon on Thursday, September 26th and remain until 9.00 p.m. on Saturday, September 28th. Livestock to be shown on the day listed.
7. No Livestock Exhibitor will be allowed in the ring without being accompanied by their Entry Card.

— JUDGES —

Thursday, September 26th—Howard Henry, Guelph.

Friday, September 27th—Ross Laidman, Mt. Hope

R. J. Stewart, Bolton

Saturday, September 28th—McKenzie Hall, Paris

CLASS—43

RULES

1. Open to Junior Farmers and 4-H Members 12 to 26 years of age on January 1st, 1968 and living in the County of Haldimand or the Townships of Onondaga, Ancaster, Glanford and Binbrook, except where otherwise specified.
This rule will be strictly enforced.
2. "Club Calves Barred" means that any Calf, shown as a 4-H Club Calf in 1968, is not eligible to be shown.

LIVESTOCK

(Sections 1 to 5 to be shown on Friday, September 27th)

1. Junior Heifer (Holstein) born after Jan. 1, 1968 (Club Calves Barred)
Prizes—\$4.00; \$3.00; \$2.00; \$1.00.

2. Senior Heifer (Holstein) born between July 1, 1967 and Dec. 31, 1967
(Club Calves Barred)
Prizes—\$4.00; \$3.00; \$2.00; \$1.00.
3. Yearling Heifer (Holstein) that was shown by the Exhibitor as a 4-H Club Calf in 1967
Prizes—\$4.00; \$3.00; \$2.00; \$2.00; \$1.00; \$1.00.
4. Group of Two — Open to Holstein Heifers that were shown by the Exhibitor as 4-H Club Calves in 1967 and 1968.
Prizes—\$6.00; \$5.00; \$4.00; \$3.00; \$2.00; \$1.00.
5. Showmanship of Calf (Holstein).
Open only to 1st year 4-H Holstein Calf Club Members.
Prizes—\$5.00; \$4.00; \$3.00; 6 prizes of \$2.00 each and 6 prizes of \$1.00 each.

**Program for Showing the Above Sections Friday Afternoon
September 27th.**

2.00 p.m.	Section 1
2.10 p.m.	Section 2
2.20 p.m.	Section 3
2.30 p.m.	Section 4
2.40 p.m.	Section 5

Sections 6-13 to be shown on Saturday, September 28th.

6. Junior Heifer (Dairy Type other than Holstein) born after January 1, 1968. (Club Calves Barred).
Prizes—\$4.00; \$3.00; 2.00; \$1.00.
7. Senior Heifer (Dairy Type other than Holstein) born between July 1, 1967 and Dec. 31, 1967.
(Club Calves Barred)
Prizes—\$4.00; \$3.00; \$2.00; \$1.00.
8. Junior Calf (Beef Type) born after Jan. 1st, 1968.
(Club Calves Barred)
Prizes—\$4.00; \$3.00; \$2.00; \$1.00.
9. Senior Calf (Beef Type) born between July 1, 1967 and Dec. 31, 1967. (Club Calves Barred).
Prizes—\$4.00; \$3.00; \$2.00; \$1.00.
10. Yearling Heifer (Dairy Type other than Holstein) that was shown by the Exhibitor as a 4-H Club Calf in 1967.
Prizes \$4.00; \$3.00; \$2.00; \$2.00; \$1.00; \$1.00.
11. Group of Two — Open to Dairy Heifers, other than Holsteins, that were shown by the Exhibitor as 4-H Club Calves in 1967 and 1968.
Prizes—\$6.00; \$5.00; \$4.00; \$3.00; \$2.00; \$1.00.

12. Showmanship of Calf (other than Holstein)
Open only to 1st year 4-H Calf Club Members, not Holstein.
Prizes—\$5.00; \$4.00; \$3.00; 6 prizes of \$2.00 each and 6 prizes of \$1.00 each.
13. Showmanship of Calf—
(All 1968 4-H Members are Barred)
Prizes—\$5.00; \$4.00; \$3.00; 6 prizes of \$2.00 each and 6 prizes of \$1.00 each.

All Calves in the Showmanship Sections must have been born after July 1, 1967.

All 4-H Calf Club Members are to assemble at 4:15 p.m. each day for the Livestock Parade.

FIELD CROPS

Sec.	1st	2nd	3rd	4th
14. Fall Wheat—1 Peck	1.50	1.00	1.00	1.00
15. Oats—1 Peck Rodney	1.50	1.00	1.00	1.00
16. Oats—1 Peck A.O.V.	1.50	1.00	1.00	1.00
17. Barley—1 Peck	1.50	1.00	1.00	1.00
18. Sheaf of Fall Wheat, 5" at Centreband	4.00	3.00	2.00	1.00
19. Sheaf of Oats, 5" at Centreband	4.00	3.00	2.00	1.00
20. Sheaf of Barley, 5" at Centreband	4.00	3.00	2.00	1.00
21. Corn—5 ears	1.50	1.00	1.00	1.00
22. Sheaf of Corn—5 stalks	2.00	1.50	1.50	1.00
23. Collection of 4 kinds of vegetables, (3 of each). Arrangement and display to count	3.00	2.50	2.00	1.00
24. Bale, 1st Cutting Hay	3.00	2.00	1.50	1.00

(All Sheaves, except corn, to be mounted on a stand)

Poly Bags will be supplied for the above seed.

CLASS 43A

HANDICRAFTS

Articles in Handicrafts must not have been Exhibited at a previous Caledonia Fair.

Handicrafts are open to any boy or girl, rural or urban, between the ages of 12 and 26.

Sec.	1st	2nd	3rd	4th
1. Useful and decorative Wooden Article	\$2.00	\$1.50	\$1.00	\$1.00
2. Collection of 6 Snapshots, mounted, denoting a Rural Theme	2.00	1.50	1.00	1.00

3. Display demonstrating or illustrating the Hobby of the Exhibitor. Must be suitable for exhibiting on table or wall area, not over 2 feet by 2 feet 4.00 3.00 2.00 1.00
4. Best Model (aeroplane only) 2.00 1.50 1.00 1.00
5. Essay in Pictures, Dairy or Beef as prepared by a 4-H Club member as a Junior Project as laid down in regulations given out to Haldimand 4-H members. Entries to be selected from those submitted to Department of Agriculture, Cayuga, by August 30th.
Prizes — \$6.00; \$5.00; \$4.00; \$3.00 ;\$2.00; \$1.00
6. Farm Management Plan as prepared by a 4-H Corn (or Barley) Club member as a Junior or Senior Project as laid down in regulations given out to Haldimand 4-H members. Entries to be selected from those submitted to Department of Agriculture, Cayuga, by August 30th.
Prizes — \$6.00; \$5.00; \$4.00; \$3.00 ;\$2.00; \$1.00

JUNIOR GIRLS' DEPARTMENT

Directors—Mrs. Clarke Smith, Chairman, Mrs. Robt. Holt.

RULES

1. The Junior Girls' Department is open to exhibitors under twenty-one years of age the first day of the Fair, 1968 with the exception of participants in the 4-H Homemaking Club projects where age limits are defined by the Ontario Department of Agriculture.
2. All exhibits in this Class must be placed in the Exhibition Hall by 12 o'clock noon on Thursday, September 26th and remain until 9 p.m. on Saturday, September 28th
3. NO ENTRY FEE is required in the Junior Department, however, all Exhibitors under 21 years must purchase a Junior Member's Ticket for \$1.00 which will provide admission to the ground during the Fair.

THE FRANK YOUNG MEMORIAL TROPHY

An attractive Trophy, suitably engraved will be awarded the Exhibitor winning the most points in Class 44, Junior Girls' Department.

1st Prize, 4 Points; 2nd Prize, 3 Points; 3rd Prize, 2 Points; 4th Prize, 1 Point.

Judge — Mrs. Jas. Felker, York

CLASS—44

Sec.	1st	2nd	3rd	4th
1. Plate of assorted cookies, nine cookies, three of each kind	\$1.00	.75	.50	.25
2. Tea Biscuits, plain (5)	1.00	.75	.50	.25

3. Cup Cakes, spice, iced (7)	1.00	.75	.50	.25
4. Chocolate Cake, layer, iced	1.50	1.00	.75	.50
5. One serving fruit pie	1.00	.75	.50	.25
6. Banana Bread	1.00	.75	.50	.25
7. Plate of Party Sandwiches, (12) 4 varieties	1.50	1.00	.75	.50
8. Maple Cream Candy, with nuts, in suitable dish	1.00	.75	.50	.25
9. Fresh relish plate (to serve four)	1.00	.75	.50	.25
10. Macaroni & Cheese Casserole, (Individual)	1.00	.75	.50	.25
11. Lemon Tarts (5)	1.00	.75	.50	.25
12. Hat, Purse and Scarf	3.00	2.50	2.00	1.50
13. Cotton Dress	1.50	1.25	1.00	.75
14. Cotton Blouse	1.00	.75	.50	.25
15. Baby Doll Pyjamas or Nightie	1.50	1.00	.75	.50
16. Dress (other than cotton)	2.00	1.50	1.00	.75
17. Article of huck weaving	1.50	1.00	.75	.50
18. Christmas Door Swag	1.00	.75	.50	.25
19. Thanksgiving Centre Piece, fresh fruit and flowers	2.00	1.50	1.00	.75
20. Basket of Mixed Flowers	1.00	.75	.50	.25
21. Hand Decorated Easter Eggs (3)	1.00	.75	.50	.25
22. A collection of Vegetables on a tray, not to exceed 20'	3.00	2.50	2.00	1.00

OPEN TO GIRLS

(Under 15 years of age on the first day of the Fair)

23. Bran Muffins, plain (5)	1.00	.75	.50	.25
24. Brownies, iced (7)	1.00	.75	.50	.25
25. Hat and Scarf	2.00	1.50	1.00	.75
26. Cotton Blouse	1.00	.75	.50	.25
27. Cotton Dress	1.50	1.00	.75	.50
28. Dressed Doll	1.50	1.00	.75	.50
29. Basket of Asters	1.00	.75	.50	.25

SPECIAL JUNIOR EDUCATIONAL CLASSES

The following classes come under the regulations of the Dominion Department of Agriculture, Class B. Fairs Policy. Committee in charge:

J. H. Cochran, representing, Dominion Department of Agriculture, A. G. Bennett and K. E. Best, representing Ontario Department of Agriculture; Miss Jean Scott, representing the Women's Institute Branch and Thos. Hyslop and Reg. M. Hudspeth, representing the Caledonia Agricultural Society.

BOYS' AND GIRLS' PROJECT CLUB EXHIBITS

1. Open to 1968 Livestock, Cash Crop, Grain, Conservation and Tractor Maintenance Clubs in Haldimand, Wentworth, Brant and Norfolk Counties.
2. The Exhibit must feature a Safety theme or have some definite relationship to the work of the respective club.
3. Clubs will be restricted to entry in only one Class A and one Class B Fair in any one year.
4. Entries shall be made to Reg. M. Hudspeth, Secretary, Caledonia Agricultural Society on or before Monday, September 23rd, 1968. Please use the official Entry Form.
5. No entry fee will be charged in this section.
6. Exhibits must be placed in the Junior Section at the Caledonia Fair by 12 noon on Thursday, and remain until 9.00 p.m. Saturday. Table space 2 feet 6 inches by 4 feet will be available.
7. Club name shall be printed on a card 16" x 28".
8. Exhibits shall be judged by score card on the following basis:

Score Card

Attracts Attention	20
Effective Title	10
Suitable Subject	10
Holds Interest	10
Conveys Message	30
General Appearance	10
Workmanship	10
Total	100

Prizes**GROUP SYSTEM—**

1st Prize Group	\$15.00
2nd Prize Group	\$10.00
3rd Prize Group	\$5.00

JUNIOR CLUB EXHIBITS**ASSISTANCE FOR TRAVELLING EXPENSES**

In order to assist with travelling expenses of Clubs exhibiting in either the Junior Homemaking Club or Project Club Exhibits Sections, the following payments will be made:

Up to 15 Miles from Caledonia	\$3.00
Over 15 Miles from Caledonia	\$5.00

In order to qualify for either of the above payments, mileage must be stated on Entry Form at time of making entry.

4-H HOMEMAKING CLUB EXHIBITS**RULES**

1. Open to 1968 Homemaking Clubs in Haldimand, Brant, Wentworth and Norfolk Counties who have placed an exhibit at their 1968 Achievement Day.
2. Clubs will be restricted to entry in only one Class A and one Class B Fair in any one year. At least ~~three~~ clubs must be represented in each Inter-Club Class, in order for the fair to qualify for a Federal Grant.
3. Clubs will enter only one exhibit.
4. Entries will be made to Mr. Reg. Hudspeth, on or before September 4th, 1968.
5. No entry fee is required.
6. Entries must be placed by 12 noon on Thursday, September 26th and remain until 9 p.m., Saturday, September 28. Table space three feet deep by four feet wide will be available.
7. Club members should set the exhibit up themselves. The name of the Club and the topic of the exhibit should be printed on the poster.
8. Exhibits may be made on the following projects:
 - A. Norfolk:
 1. Working with Wool
 2. The Club Girl Entertains
 - B. Brant
 1. Sleeping Garments
 2. The Club Girl Stands on Guard
 - C. Wentworth:
 1. A World of Food in Canada
 2. Separates for Summer
 - D. Haldimand:
 1. Accent on Accessories
 2. Cottons May Be Smart
9. Equal awards of \$10.00 will be given to each creditable exhibit.

Haldimand County 4-H Agricultural Clubs

Under the Supervision of
 Haldimand 4-H Club Leaders' Association
 President — Fred Topp
 Ontario Department of Agriculture and Food
 K. E. Best, Agricultural Representative
 H. U. Bentley, Assistant Agricultural Representative

GENERAL REGULATIONS FOR ALL 4-H CLUBS

1. All general rules of the 1968 Club Policies will apply.
2. Competition open only to regularly enrolled members in 1968 Haldimand 4-H Clubs.
3. Judges' decision to be final.
4. No entry fee will be charged.

4-H CALF CLUB SECTION**Caledonia 4-H Dairy Calf Club**

President — Bruce Smith, R.R. 3, Caledonia; Vice-President — Kay Marshall, R.R. 2, Caledonia; Secretary — Pat Doyle, R.R. 3, Caledonia; Club Leaders — Russell Smith, R.R. 1, Caledonia; Gordon McMorran, R.R. 3, Caledonia; Dennis Stoneman, R.R. 1, Caledonia; Richard Harrison, R.R. 2, Caledonia.

Sponsored by the Caledonia Lions Club and the Provincial and Federal Departments of Agriculture.

Cayuga 4-H Dairy Calf Club

President — Philip Coulter, R.R. 1, Canfield; Vice-President — Darlene Doyle, R.R. 1, Cayuga; Secretary — Diane Vandenberg, R.R. 4, Cayuga. Club Leaders — Wm. T. Oster, R.R. 1, Cayuga; Fred Topp, R.R. 1, Canfield.

Sponsored by the Cayuga Rotary Club and the Provincial and Federal Departments of Agriculture.

Dunnville 4-H Dairy Calf Club

President — Valerie Bradford, R.R. 1, Dunnville; Vice-President — George Honsberger, R.R. 2, Dunnville; Secretary — Eleanor Bradford, R.R. 1, Dunnville; Club Leaders — Grant Richardson, R.R. 4, Dunnville; Wayne Ettinger, R.R. 8, Dunnville.

Sponsored by the Dunnville Chamber of Commerce and the Provincial and Federal Departments of Agriculture.

Hagersville 4-H Dairy Calf Club

President — Murray Roulston, R.R. 5, Hagersville; Vice-President — Wayne Burgess, R.R. 5, Hagersville; Secretary — Sharon Burgess, R.R. 5, Hagersville; Club Leaders — Ralph Cherry, R.R. 5, Hagersville; Glenn Cherry, 100 Main N., Hagersville.

Sponsored by the Hagersville Lions Club and the Provincial and Federal Departments of Agriculture.

Jarvis 4-H Dairy Calf Club

President — Glen Miller, R.R. 1, Jarvis; Vice-President — Alice Montague, R.R. 1, Jarvis; Secretary — Kathryn Duxbury, R.R. 1, Jarvis; Club Leaders — Keith Stallwood, R.R. 1, Jarvis; Donald Duxbury, R.R. 1, Jarvis.

Sponsored by the Jarvis Lions Club and the Provincial and Federal Departments of Agriculture.

Oneida 4-H Dairy Calf Club

President — Bill Vander Marel, R.R. 3, Hagersville; Vice-President — Jim Smith, R.R. 3, Hagersville; Secretary — Marie Reid, R.R. 3, Hagersville; Club Leader — Donald Richards, R.R. 3, Caledonia.

Sponsored by the Hagersville Kinsmen Club and the Provincial and Federal Departments of Agriculture.

Rainham 4-H Dairy Calf Club

President — Sheldon Booker, R.R. 1, Selkirk; Vice-President — Paul Bacher, R.R. 3, Cayuga; Secretary — Paula Gee, R.R. 1, Fisherville; Club Leaders — Dr. T. W. Clarke, Fisherville; William Hurkmans, R.R. 1, Fisherville.

Sponsored by the Fisherville Lions Club and the Provincial and Federal Departments of Agriculture.

Haldimand 4-H Beef Club

President — Jeffrey Turnbull, R.R. 1, Canfield; Vice-President — Elizabeth Stoneman, R.R. 1, Caledonia; Secretary — Susan Berry, R.R. 2, Caledonia; Club Leaders — Roy Hedley, R.R. 2, Canfield; Ron McClung, R.R. 1, Caledonia.

Sponsored by the Caledonia Agricultural Society and the Provincial and Federal Departments of Agriculture.

NOTE: Calves will be shown according to breed and class.

HOLSTEIN CALVES will be shown on **FRIDAY, SEPTEMBER 27th**. Calves must be on the Fair Grounds not later than 9 a.m. on Friday.

JERSEY, AYRSHIRE, GUERNSEY, DUAL PURPOSE SHORT-HORN and BEEF CALVES will be shown on **SATURDAY, SEPTEMBER 28th**. Calves must be on the Fair Grounds not later than 9 a.m. on Saturday.

BASIS OF AWARDS

- 200 points for award on Calf at Achievement Day
 - 200 points for Monthly Reports, or Herd Management Record Book.
 - 200 points for Examination based on the club project
 - 100 points for Showmanship
 - 100 points for Attendance at Club Meetings
 - 100 points for Care and Feeding Methods
 - 100 points for Judging Competition
- 1000 points TOTAL**

SHEEP CLUB SECTION**Haldimand 4-H Sheep Club**

President — Bruce Smith, R.R. 3, Caledonia; Vice-President — Bonnie Jude, R.R. 4, Cayuga; Secretary — John Makey, R.R. 1, Jarvis; Club Leader — Andrew Dashner, R.R. 2, Fisherville.

Sponsored by the Caledonia Agricultural Society and the Provincial and Federal Departments of Agriculture.

NOTE: Exhibits must be on the Fair Grounds not later than 9 a.m. on Saturday, September 28th.

BASIS OF AWARDS

200 points for award on exhibit at Achievement Day
 200 points for Project Reports
 200 points for Examination based on the club project
 100 points for Showmanship
 100 points for Attendance at Club Meetings
 100 points for Care and Feeding Methods
 100 points for Judging Competition

1000 points TOTAL

PROGRAMME FOR SHOWING**FRIDAY, SEPTEMBER 27th, 1968****Classifications for Showing Holstein Calves**

SECTION I—Junior members (12 and 13 years old) with Junior calves.

SECTION II—Intermediate and Senior members (14 years and up) with Junior calves.

SECTION III—All members with Senior calves.

9:00 a.m.—All livestock to be on grounds
 9:40 a.m.—Class I—Members in Section I—Group 1
 10:00 a.m.—Class II—Members in Section I—Group 2
 10:20 a.m.—Class III—Members in Section 1—Group 3
 10:40 a.m.—Class IV—Members in Section 2—Group 1
 11:00 a.m.—Class V—Members in Section 2—Group 2
 11:20 a.m.—Class VI—Members in Section 2—Group 3
 11:40 a.m.—Class VII—Grand Champion and Reserve Junior Holstein
 11:50 a.m.—Class VIII—All members with Senior calves
 12:15 p.m.—Class IX—Grand Champion and Reserve Holstein Showman

SATURDAY, SEPTEMBER 28th, 1968

9:00 a.m.—All livestock to be on grounds.
 9:40 a.m.—Ring 1—Class X—Jerseys (all clubs)
 Ring 2—Class XI—Senior Beef Heifers
 10:00 a.m.—Ring 1—Class XII—Guernseys (all clubs)
 Ring 2—Class XIII—Junior Beef Heifers
 10:20 a.m.—Ring 1—Class XIV—Dual Purpose (all clubs)
 Ring 2—Class XV—Beef Steers
 10:40 a.m.—Ring 1—Class XVI—Ayrshires (all clubs)
 Ring 2—Class XVII—Sheep
 11:00 a.m.—Ring 1—Class XVIII—Grand Champion and Reserve Mixed Dairy Showman
 11:30 a.m.—Ring 1—Grand Champion Livestock Showman
 Those eligible to compete in this class include the Grand Champion Holstein, Mixed Dairy, Beef, and Sheep Showmen.

GRAIN CLUB SECTION**Haldimand 4-H Grain Club**

President — Don Farrell, R.R. 3, Caledonia; Vice-President — Harold Hedley, R.R. 2, Canfield; Secretary — Bruce Smith, R.R. 3, Caledonia; Club Leader — William Weatherston, R.R. 2, Caledonia.

Sponsored by the Haldimand Soil and Crop Improvement Association and the Provincial and Federal Departments of Agriculture.

Haldimand 4-H Corn Club

President — Harold Hedley, R.R. 2, Canfield; Vice-President — Donald Farrell, R.R. 3, Caledonia; Secretary — Ralph Hedley, R.R. 2, Canfield; Club Leaders — Ross Godfrey, R.R. 1, Caledonia; Robert Wickett, R.R. 3, Caledonia.

Sponsored by the Haldimand Soil and Crop Improvement Association and the Provincial and Federal Departments of Agriculture.

NOTE: Corn Club members are required to exhibit 6 ears of corn or a sample of silage (plastic bags will be supplied) at the Achievement Day.
 Barley Club members are required to exhibit one peck of Barley and a sheaf of grain at Achievement Day.

Entries must be on display in the Exhibition Hall by 12 noon on THURSDAY, SEPTEMBER 26th.

BASIS OF AWARDS

200 points for exhibit at Achievement Day
 200 points for Field Score
 200 points for Examination based on the club project
 200 points for Crop Reports
 100 points for Attendance at Club Meetings
 100 points for Judging Competition

1000 points TOTAL

Haldimand 4-H Conservation Club

President — Harold Hedley, R.R. 2, Canfield; Vice-President — Bruce Smith, R.R. 3, Caledonia; Secretary — Rodney Fox, R.R. 5, Cayuga; Club Leader — Leslie Fess, R.R. 1, Jarvis. Sponsored by the Grand River Conservation Authority and the Provincial and Federal Departments of Agriculture.

NOTE: Club members are required to submit a written report (1000 to 1500 words) based on what was learned:

- (i) about all phases of conservation studied at club meetings.
- (ii) about the member's own project from information presented, reference material, personal effort and observation.

BASIS OF AWARDS

400 points for Achievement Day — Written Report — 300, Oral Presentation — 100
 200 points for Progress of Project and Member's Interest
 100 points for Written Plan outlining the project
 200 points for Examination based on club work
 100 points for Attendance at Club Meetings
 1000 points TOTAL

PRIZES

Prize money in all clubs will be distributed in accordance with the "Basis of Awards" point system. Each sponsoring group, i.e., the local sponsors, the Provincial Department of Agriculture and Food, and the Canada Department of Agriculture, contributes one-third of the prize money.

SPECIAL PRIZES**Canadian Imperial Bank of Commerce Special**

A Bulova Watch, donated by the Canadian Imperial Bank of Commerce, in Caledonia, will be awarded to the person securing the highest number of points in a club project and who has received at least 75 per cent general proficiency in the same or similar project in 1966 and 1967.

McClung Showmanship Trophy

Will be awarded to the Grand Champion 4-H Livestock Showman at Caledonia Fair.

Co-Op Life Trophy

Will be awarded to the person with the highest number of points in the Holstein Calf Club project. This trophy is made available by Mr. Robert Young, C.I.A., Representative.

Brenzil Trophy

Will be awarded by the Brenzil Construction Company Limited to the member securing the highest number of points in the Mixed Dairy project.

Hamilton District Cattle Breeding Association Special

The Association will award a cash prize to every Calf Club member completing their project in 1968. In addition, special prizes will be awarded for the best calves in each class sired by bulls from the Hamilton Unit.

Haldimand Farmers' Co-Operative — Championship Award

The Haldimand Farmers' Co-Operative will award a cash prize to the Champion and Reserve Champion in each class of 4-H Livestock at Caledonia Fair.

Royal Bank Trophy

A Silver Tray, donated by The Royal Bank, in Dunnville, will be awarded to the First Year member obtaining the highest number of points in an agricultural club in 1968.

Haldimand 4-H Beef Trophy

Will be awarded to the 4-H member scoring the highest number of points in the 4-H Beef Club in 1968.

Wm. R. Smith Trophy

Will be awarded to the 4-H member scoring the highest number of points in a 4-H Agricultural Club in Oneida Township in 1968.

Haldimand Farmers' Co-Operative — Barley Club Award

Will be presented to the 4-H member with the highest aggregate score in the 4-H Barley Club in Haldimand County in 1968.

Master Feeds Trophy

Will be awarded to the 4-H member scoring the highest number of points in the 4-H Hybrid Corn Club in Haldimand County in 1968.

Master Feeds Award

Awarded to the 4-H member in each 4-H Calf Club in Haldimand County, who obtains the highest score in Care and Feeding Methods, as noted at the time of supervisor's visit.

SPECIAL TO LIVESTOCK CLUB MEMBERS

By special arrangement, a free meal ticket (good only on date of issue) will be given to each Livestock Club member participating in the Achievement Day program at the Fair on Friday, September 27th, or Saturday, September 28th.

**THE DIRECTORS AND MANAGEMENT OF THE
CALEDONIA AGRICULTURAL SOCIETY**

extend sincere thanks to all its supporters. A list of Contributors in cash and goods appears in this Prize List.

They are all helping the Caledonia Fair. In return they deserve your patronage — Give them all the business you can.

List of Contributors

CASH DONATIONS

County of Haldimand	\$750.00
Town of Caledonia	250.00
Oneida Township	200.00
Onondaga Township	175.00
Seneca Township	200.00
North Cayuga Township	35.00
Caledonia Hunters and Anglers	15.00
Canadian Legion, Caledonia Branch	15.00
Caledonia Men's Club	15.00
Caledonia W.C.T.U.	10.00
Wilfrid R. McMaster, Caledonia	75.00
Hon. Jas. N. Allan, M.L.A., Haldimand-Norfolk	10.00
Haldimand Hog Producers' Association	50.00
Haldimand Beef Cattle Breeders' Association	50.00
Hamilton Milk Producers' Association	40.00
The Hamilton Hunt	100.00
The Toronto Star	10.00
The Hamilton Spectator	25.00
Mr. and Mrs. Wm. Rumbles, Caledonia	10.00
Haldimand County Milk Committee	50.00

Donations In Goods

Name	Value
Bell & Sons (Canada) Ltd., Montreal, 3 x 100 lb. bags Stock Food	\$48.00
Ontario Belgian Horse Association, Cushion Rug	15.00
Burlington Steel Co. Ltd., Hamilton, Burlington U-Bar Fence Posts	10.00
Canadian Imperial Bank of Commerce, Caledonia, Bulova Wrist Watch	40.00
Canadian Imperial Bank of Commerce, Caledonia Silver Rose Bowl	18.00
Royal Bank of Canada, Silverware	20.00
Canadian Imperial Bank of Commerce, Mt. Hope, Silver Rose Bowl	18.00
T. Eaton Co. Ltd., Toronto, Silver Platter	30.00
International Stock Food Co., Toronto, 100 lbs. International Cattle Special	21.00
Galt Chemical Products Ltd., 50 lb. bag Cattle Conditioner	10.00
Simpson-Sears Ltd., Toronto, Silverware	18.00
Robt. F. Thompson, Caledonia, Heavy Horse Trophy	16.00
Essex Packers, Hamilton, Steer Trophy	16.00
Gilbert Douglas, Caledonia, Pony Trophy	16.00
Norman Hyslop, Caledonia, Lady Driver Trophy	16.00
Wilson Douglas, Caledonia, Special Sheep Prize	12.00
Bruce Hudspeth, Caledonia, Six Horse Hitch Trophy	16.00
Mrs. Reg. Hudspeth, Caledonia, Unicorn Hitch Trophy	16.00
The Hamilton Hunt, Trophy	16.00
Caledonia Tractor Co., Trophy	16.00
Thos. Hyslop, Caledonia, Barley King Trophy	16.00
Reg. M. Hudspeth, Caledonia, Oat Kink Trophy	16.00
Mrs. Pat Young, Caledonia, The Frank Young Memorial Trophy	16.00

1870
1871
1872
1873
1874
1875
1876
1877
1878
1879
1880
1881
1882
1883
1884
1885
1886
1887
1888
1889
1890
1891
1892
1893
1894
1895
1896
1897
1898
1899
1900



