



THE HOME OF
HALDIMAND COUNTY'S
CALEDONIA FAIR

SEPT 29th, 30th - OCT. 1st, 2nd
1977



J. C. BEATTIE
President



EMERSON W. PEART
Secretary-Treasurer



ROBERT F. THOMPSON
Manager

PRESIDENT'S MESSAGE

The publication of our 1977 prize list marks a new era in the life of Caledonia Agricultural Society. We no longer have the guiding hand of the man who made this society what it is to-day. However, through the combined efforts of the men and lady directors and associate directors we extend to you a cordial invitation to participate in our 105th annual exhibition of farm produce and livestock for which we are offering \$27,000 in prizes.

The exhibition hall has to be one of the highlights of our fair. Competition becomes more competitive each year as higher quality produce, finer workmanship, more displays and arrangements all contribute to the excellence of our hall.

To our exhibitors, old and new, we extend a sincere welcome. Your participation represents many hours of work which we recognize and appreciate.

The enthusiastic efforts of the Officers and Directors of the Caledonia Agricultural Society make another Fair possible and we extend a hearty welcome to one and all to attend on September 29-30, October 1-2, either as an exhibitor or as a spectator.

J. C. BEATTIE, President,
Caledonia Agricultural Society

INDEX

OFFICERS AND COMMITTEES	5
RULES AND REGULATIONS	13
HORSES	15
CATTLE (Beef)	27
CATTLE (Dairy)	32
SHEEP	41
SWINE	45
POULTRY	47
PROGRAMME	Centre Page
CHILDREN'S PETS	50
GRAIN	51
HAY	55
ROOTS AND VEGETABLES	57
FRUIT	59
FLOWERS AND PLANTS	60
BAKED PRODUCTS	62
CANNED GOODS AND PRESERVES	65
WOMEN'S WORK	68
ARTS AND CRAFTS	72
WOMEN'S INSTITUTE DISPLAY	75
SCHOOL EXHIBIT	76
JUNIOR DEPARTMENT	80
JUNIOR GIRLS' DEPARTMENT	86
JUNIOR EDUCATIONAL CLASSES	87
4-H HOMEMAKING CLUB EXHIBITS	89
HALDIMAND COUNTY —	
4-H AGRICULTURAL CLUBS	90
LIST OF CONTRIBUTORS	95
DONATIONS IN GOODS	96

Caledonia Agricultural Society

OFFICERS FOR 1977

HONORARY PRESIDENT	JAMES McBLAIN
PRESIDENT	J. C. BEATTIE
FIRST VICE-PRESIDENT	CLARKE SMITH
SECOND VICE-PRESIDENT	STANLEY JEROME
SECRETARY-TREASURER	EMERSON W. PEART
MANAGER	ROBERT F. THOMPSON

DIRECTORS

Three Year Term	Two Year Term	One Year Term
Harold Bothwright	J. C. Beattie	R. J. Blackwell
Glen Howley	Robert Creighton	Charles Fox
Thomas Hyslop	Donald Carlin	James McBlain
Stanley Jerome	Donald Douglas	Allan Murray
Sam McClung	Bruce Hudspeth	Arthur Thompson
James McWilliams	Lewis Keefer	Eddie Thompson
Dennis Peart	Clarke Smith	Robt. F. Thompson
Dennis Stoneman	Fred Thompson	John Wickett

ASSOCIATE DIRECTORS

John Albin	Rodney Fox	James Moon
Jack Anderson	J. M. Harrison	Art McVitty
Greg Bates	Richard Harrison	Robert Murray
John Beattie	Robt. Holt Jr.	J. Edward Pearce
K. E. Best	Bert Howden	David Peart
H. Bentley	Ronald Howden	Mark Peart
Edmund Burke	Ted Hudspeth	Clayton Smith
J. M. Chapman	Ralph Hedley	K. Bruce Smith
Bud Cunningham	James Hussack	Gary Stephens
Ross Deagle	John Hussack	Carl F. Thompson
John Douglas	Hugh Hyslop	Chas. Van Sickle
Russell Douglas	Allan Hyslop	David Wickett
Donald Farrell	Robert Hyslop	Jack Williamson
Stanley Farrell	C. D. Johnson	William Williamson
Paul Fearman	J. Keith Lamb	Lawrence Whitelaw
Lloyd Ferris	Kenneth Lang	J. C. Yule
Donald Forbes	Eric Lindsay	Ralph Yule
Fred Forbes	Emerson Martindale	

HONORARY LIFE DIRECTORS

Angus Bain	Rae Hudspeth	John K. Peart
George N. Berry	Lewis Hussack	A. G. Skinner
A. J. Cowie	G. B. Martindale	Elroy Thompson
Wilson Douglas	Norman Patterson	Cameron Wickett
Ernest Hagan		

HONORARY DIRECTORS

Gordon I. Miller, M.L.A.	Haldimand-Norfolk
Wm. Knowles, M.P.	Haldimand-Norfolk
Robert Nixon, M.L.A.	Brant County
Keith Richardson	Regional Chairman - Haldimand Norfolk
David Peirson	Mayor of the Town of Haldimand
Jack Young	Regional Councillor - Haldimand Norfolk
Mrs. Edith Fuller	Regional Councillor - Haldimand Norfolk

AUDITORS

Millard, Rouse and Roseburgh
Caledonia, Ontario

LADY DIRECTORS

President	Mrs. Rae Hudspeth	
Vice-President	Mrs. Clarke Smith	
Secretary-Treasurer	Mrs. John H. Nelles	
Mrs. John Albin	Mrs. Gord. Gingrich	Mrs. Sam McClung
Mrs. Don Atkinson	Mrs. Ernest Hagan	Mrs. Jas. McBlain
Mrs. Angus Bain	Mrs. Robt. Holt	Mrs. John Nelles
Mrs. Archie Bain	Mrs. Glen Howley	Mrs. Em. Peart
Mrs. J. C. Beattie	Mrs. Ross Howley	Mrs. John K. Peart
Mrs. G. Beckerson	Mrs. Rae Hudspeth	Mrs. Clarke Smith
Mrs. H. Bothwright	Mrs. Lewis Hussack	Mrs. Bruce Smith
Mrs. John Buist	Mrs. Horace Karges	Mrs. R. Thompson
Mrs. Don. Douglas	Miss Dorothy Lang	Mrs. Ralph Yule
Mrs. Don. Forbes	Mrs. Ken Lang	Mrs. J. C. Yule
Mrs. Chas. Fox	Mrs. R. N. Moore	Mrs. A. Zadanyi

HONORARY LADY DIRECTORS

Miss N. Doughty	Mrs. Wm. J. Lang	Mrs. J. Leslie Old
Mrs. Wilson Douglas	Mrs. Harcourt Kern	Mrs. N. Patterson
Mrs. G. Douglas	Mrs. B. Martindale	Mrs. Mac Ridley
Mrs. Reg. Hudspeth	Mrs. G. Martindale	Mrs. Mac Stoneman
Mrs. Norm. Hyslop	Miss K. Moore	Mrs. Cam Wickett
Mrs. Thos. Hyslop	Mrs. Hope Murray	

COMMITTEES OF MANAGEMENT

- FINANCE**—Angus Bain, Chairman; R. J. Blackwell; Art McVitty.
- GATES**—Bruce Hudspeth, Chairman; R. J. Blackwell, Lloyd Ferris; Ross Deagle; Mark Peart; Jack Anderson; Paul Fearman.
- GROUNDS AND BUILDINGS**—Robert F. Thompson, Chairman; J. C. Beattie; Thos. Hyslop; Lewis Keefer; James McBlain; Clarke Smith; James McWilliams; Stanley Jerome.
- CONCESSIONS**—Thos. Hyslop, Chairman; Allan Hyslop; Robert F. Thompson.
- FAIR DRAW**—Fred Thompson, Chairman; Fred Forbes; Ron Howden; Eddie Thompson; Thos. Hyslop; Carl Thompson; Mrs. John Nelles; Mrs. Rae Hudspeth.
- NIGHT SHOW AND ENTERTAINMENT**—Dennis Peart, Chairman; Don Douglas, Co-Chairman; Bruce Hudspeth; John Hussack; Robert Hyslop; Thos. Hyslop; James McBlain; John Wickett; C. D. Johnson; Paul Fearman.
- EXHIBITION HALL**—John K. Peart, Chairman; Lewis Keefer, Co-Chairman; Don Douglas; Ted Hudspeth; John Beattie; Glen Howley; Allan Murray; David Peart; Dennis Peart; Mark Peart; Eddie Thompson; John Wickett; David Wickett.
- PARKING**—Don Carlin, Chairman; James McBlain, Co-Chairman; Lewis Keefer; Paul Fearman; Emerson Martindale; Fred Thompson; Fred Forbes; Charles Van Sickle; David Wickett.
- PARADES**—Charles Fox, Chairman; Sam McClung; Lewis Keefer; Eddie Thompson; Gary Stephens and both Cattle Committees.
- OFFICIAL FAIR RUNNERS**—David Peart; James McWilliams.
- FIELD CROP COMPETITION**—Greg Bates, Chairman; Dennis Peart; Don Douglas.
- HEAVY HORSES**—Eddie Thompson, Chairman; Robert Holt Jr.; John Douglas; Glen Howley; J. M. Harrison; Richard Harrison; Kenneth Lang; J. C. Yule; Bruce Smith.
- LIGHT HORSES**—Lewis Keefer, Chairman; Ron Howden, Co-Chairman; John Albin; Bert Howden; Robert Hyslop; Fred Forbes; Ross Deagle; Allan Hyslop.
- BEEF CATTLE**—Sam McClung, Chairman; Greg Bates; Don Douglas; Jim Hussack; John Hussack; Ernest Hagan; Robert Murray; Ralph Hedley; Dennis Stoneman.
- DAIRY CATTLE**—Clarke Smith, Chairman; Harold Bothwright, Co-Chairman; Bud Cunningham; Robert Creighton; Charles Fox; Rodney Fox; Eric Lindsay; Russell Douglas; Wm. Williamson; John Beattie; Carl Thompson; Ralph Yule.
- SHEEP**—Wilson Douglas, Chairman; J. M. Chapman; Don Douglas; J. C. Yule.

MEMBERSHIPS

Junior Memberships are \$1.00 each and allow Juniors to exhibit in Junior Departments, Classes 43 and 44 only. Should Juniors wish to exhibit in other classes they must obtain a "Senior Membership", only, at \$2.00.

However, a Senior Membership entitles Juniors to exhibit in both the Junior and Senior Classes.

Senior Memberships are \$2.00 each and must be obtained by every exhibitor at \$2.00.

Both Junior and Senior Memberships entitle the holder, only to limited admission to the 1977 Caledonia Fair.

A Note To Our Exhibitors

Each year it becomes more essential that all entries for the Exhibition Hall be received well in advance of our opening dates so that we may operate a smooth running Fair. Entries in these Departments MUST be received by Wednesday, September 21st however, two or three weeks before that date would be greatly appreciated. We do not encourage added entries, nevertheless, we will continue to cheerfully allow up to five added entries on Wednesday evening, September 28th when the exhibits are brought in, to any Exhibitor who has forwarded their main list well in advance of our closing dead-line. The Hall Exhibit and Poultry will be removed on Sunday afternoon very promptly after 5:00 o'clock.

A SPECIAL NOTE:

No exhibit can be removed from the Exhibition Hall before 5:00 p.m. on Sunday afternoon, October 2nd.

RULES and REGULATIONS

1. That competition for the following prizes be open to the world, except when otherwise specified in the Prize List.
2. **ADMISSION FEES:**
 Thursday, September 29th — Adults \$2.00; Children between the age of 6 and 14 years 50c.
 Friday, Sept. 30th — Adults \$2.00; High School Students 50c; Public School and under free.
 Saturday, Oct. 1st — Adults \$2.00; Children between the age of 6 and 14 years 50c.
 Sunday, Oct. 2nd — Adults \$2.00; Children between the age of 6 and 14 years 50c.
 Thursday Nite, Sept. 29th; Friday Nite, Sept. 30th; Saturday Nite, Oct. 1st — Adults \$2.00; Children between the age of 6 and 14 years, 50c.
 Grandstand will be free both afternoons and evenings.
 Limited car parking on the ground \$1.00.
3. That annual Senior membership will be \$2.00 and Junior membership \$1.00. Each exhibitor must purchase a member's ticket before making entries, a registered firm being recognized as one exhibitor.
4. All entries to be made by mail or otherwise before 8 p.m. on Wednesday, Sept. 21st to the Secretary at Caledonia.
5. Completed entry tags and Member's Tickets will be mailed to all Exhibitors whose entry lists are in our office before Wednesday, Sept. 21st.
6. Where the amount of prizes won by the exhibitor is \$5.00 or over, \$2.00 will be retained for Membership Fee for 1978.
7. Where the amount of prize money, won by the Exhibitor, is less than \$3.00 there will be no deductions in lieu of entry fees.
8. The Society will not be responsible for any loss, damage or accident occurring to any person or property on the grounds during the Fair. The Directors hope patrons of the Fair will obey orders. The Society will take all reasonable care of exhibits, but will not be responsible for any loss or damage.
9. While every possible assistance will be most cheerfully given in placing exhibits, no package or case of any kind whatsoever will be opened unless accompanied by the exhibitor or someone sent specially in charge.
10. That all articles entered for competition must be entered in strict accordance with the Prize List in order to secure a prize, the exact number and quantity stated in the Prize List being strictly adhered to.
11. No member will be allowed to make more than one entry in each case for Society Prizes with the same animal or article

unless otherwise specified. This rule not to apply to animals in herds or pens, nor to special prizes offered by persons outside the Society, but to apply to all kinds of grains, seeds, flowers, roots and vegetables, domestic manufacturers and horticultural products, in which additional specimens would necessarily be similar to the first.

12. All produce to be growth of parties exhibiting same. Every animal, fowl, article, product or chattel exhibited must be the actual bona fide property and belong absolutely to the person or persons entering or exhibiting the same. In the case of every article, product or chattel exhibited, other than livestock, the said article, product or chattel must be of the actual production, growth or manufacture, as the case may be, of the person or persons owning or exhibiting the same, except specially mentioned in the list.
13. Tickets will be placed on the work that has been exhibited before, or is entered in the wrong list, with the words "Ruled Out."
14. That the exhibitor of horses, cattle and sheep do bring them forward when called upon by the Directors, otherwise they will not be noticed.
15. No competitor will be entitled to a premium if the judges deem the stock or article unworthy of the same.
16. Any person interfering by conversation or otherwise, with the judges until after judgment is passed, shall have no prize awarded him.
17. Any exhibitor making a protest will be required to make a deposit of \$3.00, and if said protest is not sustained the said amount will be retained by the Association.
18. All protests to be made in writing as soon as possible, so that the judges in the class may be heard on it, as the Directors of the Society do not constitute a Board of Judges to hear complaints. The Directors earnestly hope that the exhibitors will not enter protests without strong grounds for doing so, as such annoyance and unpleasantness is occasioned by protests of a frivolous nature.
19. In case an error occurs in the printing of the Prize List, the Directors have the power to rectify the same.
20. The sale of lottery tickets will not be allowed on the Caledonia Fair Grounds or within 300 yards of the grounds unless sponsored by the Caledonia Agricultural Society.

HORSES

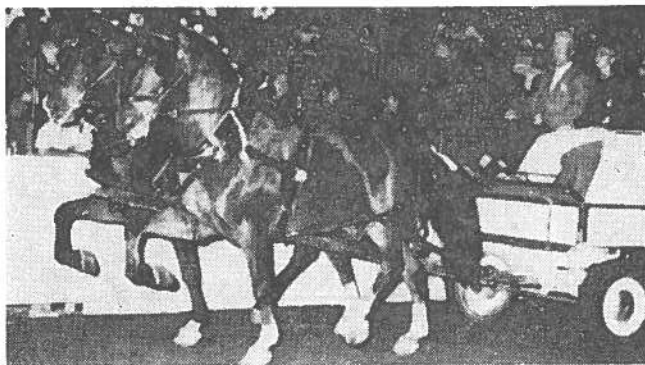

COMMERCIAL HORSES

Directors — Eddie Thompson, Chairman; John Douglas, Bruce Smith, J. M. Harrison, Robt. Holt, Jr., Glen Howley, Ken Lang, J. C. Yule, J. M. Harrison, Richard Harrison.

Judge — William Hughes, Stroud, Ontario.

All classes of Commercial Horses to be shown on Friday afternoon, September 29th.

Two and three-year-old colts may be shown in harness as teams. Teams and Single Horses in harness must be shown hitched to a suitable four-wheeled vehicle.

Exhibitors must bring their horses promptly when called. Be sure to check the Time Schedule for showing.

Entry fee—10% deducted from prize winners.

CLASS I — COMMERCIAL HORSES

Sec.	1st	2nd	3rd	4th	5th
1. Brood mare with Foal at side	\$10.00	\$8.00	\$6.00	\$5.00	
2. Foal of 1977	10.00	8.00	6.00	5.00	
3. Filly or Colt, 1 year old	10.00	8.00	6.00	5.00	
4. Filly, Colt or Gelding, 2 years old	10.00	8.00	6.00	5.00	
5. Filly or Gelding, 3 years old	10.00	8.00	6.00	5.00	
6. Champion & Reserve Champion on line					Rosettes
Entries in Section 6 must have been previously shown in one of Sections 2, 3, 4, or 5 above.					
7. Single Light Commercial Horse, in Harness and \$6.00 to all other entries hitched.	20.00	15.00	12.00	10.00	8.00

8. Single Heavy Commercial Horse, in Harness 20.00 15.00 12.00 10.00 8.00 and \$6.00 to all other entries hitched.
9. Single Tandem Hitch 35.00 30.00 26.00 23.00 20.00 and \$15.00 to all other entries hitched.
10. Pair Light Commercial Horses ... 35.00 30.00 26.00 23.00 20.00 and \$15.00 to all other entries hitched.
11. Pair Heavy Commercial Horses .. 35.00 30.00 26.00 23.00 20.00 and \$15.00 to all other entries hitched.
12. Lady Driver of Team of Commercial Horses.
Driving 75%, Turn-out 25% 20.00 15.00 12.00 10.00 8.00
All ladies must be accompanied by a male attendant.
- The Champion Lady Driver will also receive an attractive and suitably engraved Trophy, donated by the Heavy Horse Committee Chairman, Eddie Thompson.
13. Four Horse Hitch 35.00 30.00 26.00 23.00 20.00 and \$15.00 to all other entries hitched
14. Six Horse Hitch 50.00 45.00 40.00 35.00 30.00
Should a total of less than five teams enter in Sections 10 and 11 the Commercial Teams will all show together as one class and for one prize schedule.

SPECIAL BY HUGH McFEETER

The 1st prize winner in Sec. 14 "Six Horse Hitch" will receive an attractive and suitably engraved Trophy, donated by Hugh McFeeter, R.R. 2, Hannon.

TIME SCHEDULE FOR COMMERCIAL HORSES

All Sections except 13 and 14 (Four & Six Horse Hitches) will show on the track in front of the Grandstand.

1. 1.00—Brood Mare with Foal.
2. 1.15—Foal of 1977.
3. 1.25—Filly or Colt, 1 year old.
4. 1.40—Filly or Gelding, 2 years old.
5. 1.50—Filly or Gelding, 3 years old.
6. 2.00—Champion & Reserve Champion on line.
7. 2.20—Single Light Commercial Horse in Harness.
8. 2.40—Single Heavy Commercial Horse in Harness.
9. 3.00—Single Tandem Hitch.
10. 3.20—Pair Light Commercial Horses.
11. 3.40—Pair Heavy Commercial Horses.
12. 3.55—Lady Driver of Commercial Team.
13. 4.15—Four Horse Hitch.
14. 4.45—Six Horse Hitch.

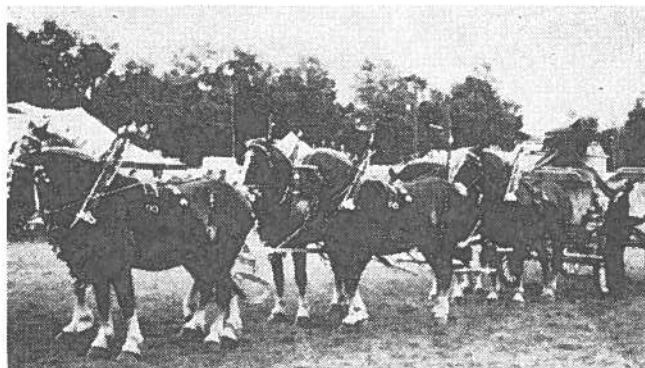

HEAVY HORSES

Judge — William Hughes, Stroud, Ontario

All classes of heavy horses to be shown on Saturday, Oct. 1st.

All line classes judged in the morning beginning at 10.30 sharp.

Two and three-year-old colts may be shown in harness as teams.

Teams and Single Horses in harness must be shown hitched to a suitable four-wheeled vehicle.

Exhibitors must bring their horses promptly when called.
Be sure and check the time schedule for judging.

Entry fee—10 per cent deducted from prize winners.

CLASS 2—CLYDESDALES

- | Sec. | | 1st | 2nd | 3rd | 4th | 5th |
|--|---|---------|--------|--------|--------|----------|
| 1. | Brood mare with Foal at side ... | \$10.00 | \$8.00 | \$6.00 | \$5.00 | |
| 2. | Foal of 1977 | 10.00 | 8.00 | 6.00 | 5.00 | |
| 3. | Filly or Colt, 1 year old | 10.00 | 8.00 | 6.00 | 5.00 | |
| 4. | Filly, Colt or Gelding, 2 years old | 10.00 | 8.00 | 6.00 | 5.00 | |
| 5. | Filly or Gelding, 3 years old ... | 10.00 | 8.00 | 6.00 | 5.00 | |
| 6. | Champion & Reserve Champion on line | | | | | Rosettes |
| Entries in Section 6 must have been previously shown in one of Sections 2, 3, 4, or 5 above. | | | | | | |
| 7. | Single Horse in harness, light draught and \$6.00 to all other entries hitched. | 20.00 | 15.00 | 12.00 | 10.00 | 8.00 |
| 8. | Single Horse in harness, heavy draught and \$6.00 to all other entries hitched. | 20.00 | 15.00 | 12.00 | 10.00 | 8.00 |

9. Pair in harness, light draught 35.00 30.00 26.00 23.00 20.00
and \$15.00 to all other entries
hitched
10. Pair in harness, heavy draught 35.00 30.00 26.00 23.00 20.00
and \$15.00 to all other entries
hitched.

Should a total of less than five teams enter in Sections 9 and 10 the Clydesdale Teams will all show together as one class and for one prize schedule.

CLASS 3—PERCHERONS

- | Sec. | | 1st | 2nd | 3rd | 4th | 5th |
|------|--|---------|--------|--------|--------|----------|
| 1. | Brood mare with Foal at side | \$10.00 | \$8.00 | \$6.00 | \$5.00 | |
| 2. | Foal of 1977 | 10.00 | 8.00 | 6.00 | 5.00 | |
| 3. | Filly or Colt, 1 year old | 10.00 | 8.00 | 6.00 | 5.00 | |
| 4. | Filly, Colt or Gelding, 2 years old | 10.00 | 8.00 | 6.00 | 5.00 | |
| 5. | Filly or Gelding, 3 years old | 10.00 | 8.00 | 6.00 | 5.00 | |
| 6. | Champion & Reserve Champion on line | | | | | Rosettes |
| | Entries in Section 6 must have been previously shown in one of Sections 2, 3, 4, or 5 above. | | | | | |
| 7. | Single Horse in harness,
light draught | 20.00 | 15.00 | 12.00 | 10.00 | 8.00 |
| | and \$6.00 to all other entries
hitched | | | | | |
| 8. | Single Horse in harness,
heavy draught | 20.00 | 15.00 | 12.00 | 10.00 | 8.00 |
| | and \$6.00 to all other entries
hitched. | | | | | |
| 9. | Pair in harness, light draught ... | 35.00 | 30.00 | 26.00 | 23.00 | 20.00 |
| | and \$15.00 to all other entries
hitched. | | | | | |
| 10. | Pair in harness, heavy draught | 35.00 | 30.00 | 26.00 | 23.00 | 20.00 |
| | and \$15.00 to all other entries
hitched. | | | | | |

Should a total of less than five teams enter in Sections 9 and 10 the Percheron Teams will all show together as one class and for one prize schedule.

CLASS 4—BELGIANS

- | Sec. | | 1st | 2nd | 3rd | 4th | 5th |
|------|---|---------|--------|--------|--------|----------|
| 1. | Brood mare with Foal at side | \$10.00 | \$8.00 | \$6.00 | \$5.00 | |
| 2. | Foal of 1977 | 10.00 | 8.00 | 6.00 | 5.00 | |
| 3. | Filly or Colt, 1 year old | 10.00 | 8.00 | 6.00 | 5.00 | |
| 4. | Filly, Colt or Gelding, 2 years old | 10.00 | 8.00 | 6.00 | 5.00 | |
| 5. | Filly or Gelding, 3 years old | 10.00 | 8.00 | 6.00 | 5.00 | |
| 6. | Champion & Reserve Champion on line | | | | | Rosettes |
| | Entries in Section 6 must have been previously shown in one of Section 2, 3, 4, or 5 above. | | | | | |

7. Single Horse in harness,
light draught
 20.00 | 15.00 | 12.00 | 10.00 | 8.00 || | and \$6.00 to all other entries hitched. | | | | |
| 8. Single Horse in harness, heavy draught | 20.00 | 15.00 | 12.00 | 10.00 | 8.00 |
| | and \$6.00 to all other entries hitched. | | | | |
| 9. Pair in harness, light draught | 35.00 | 30.00 | 26.00 | 23.00 | 20.00 |
| | and \$15.00 to all other entries hitched. | | | | |
| 10. Pair in harness, heavy draught | 35.00 | 30.00 | 26.00 | 23.00 | 20.00 |
| | and \$15.00 to all other entries hitched. | | | | |

Should a total of less than five teams enter in Sections 9 and 10 the Belgian Teams will all show together as one class and for one prize schedule.

REG M. HUDSPETH TROPHY

To the Champion Team of Heavy Draught Horses
at the Caledonia Fair
Classes 2, 3 and 4

CLASS 5—SPECIAL INTERBREED CLASSES

Open to Horses in Classes 2, 3 and 4

- Sec.
1. Lady Driver of Draught Team.
Driving 75%, Turn-out 25%
 20.00 | 15.00 | 12.00 | 10.00 | 8.00 || | All other teams hitched, \$6.00. All ladies must be accompanied by a male attendant. | | | | |

The 1st Prize Lady Driver will also receive a Silver Tray donated by The Canadian Imperial Bank of Commerce, Caledonia, A. McVitty, Manager.

Basis of Judging in Sections 2, 3 and 4

Conformation 50%; Equipment 25%; Driving 25%

2. Unicorn Hitch
 \$35.00 | \$30.00 | \$26.00 | \$23.00 | \$20.00 || | and \$15.00 to all other entries hitched. | | | | |
| 3. Four Horse Hitch | \$35.00 | \$30.00 | \$26.00 | \$23.00 | \$20.00 |
| | and \$15.00 to all other entries hitched. | | | | |
| 4. Six Horse Hitch | \$50.00 | \$45.00 | \$40.00 | \$35.00 | \$30.00 |
| | and \$25.00 to to all other entries hitched. | | | | |

SPECIAL BY THE GOLDEN HORSESHOE ANTIQUE SOCIETY

The 1st prize winner in Sec. 4 "Six Horse Hitch", will present an exhibition Six Horse Drive. In recognition for presenting this Drive, the Owner or greatest percentage Owner will receive an attractive and suitably engraved Trophy presented by the Golden Horseshoe Antique Society.

TIME SCHEDULE FOR JUDGING HEAVY HORSE EVENTS

(In Ring in front of Grandstand)

This Schedule must and will be strictly adhered to.

All line classes judged Saturday morning at 10.30 o'clock sharp.

Class Sec. Time

2	1	10.30	Clydesdale Brood Mare with Foal.
2	2	10.35	Clydesdale Foal of 1977.
3	1	10.40	Percheron Brood Mare with Foal.
3	2	10.45	Percheron Foal of 1977.
4	1	10.50	Belgian Brood Mare with Foal.
4	2	10.55	Belgian Foal of 1977.
2	3	11.00	Clydesdale Filly or Colt, 1 year old.
3	3	11.05	Percheron Filly or Colt, 1 year old.
4	3	11.10	Belgian Filly or Colt, 1 year old.
2	4	11.15	Clydesdale Filly, Colt or Gelding, 2 years old.
3	4	11.20	Percheron Filly, Colt or Gelding, 2 years old.
4	4	11.25	Belgian Filly, Colt or Gelding, 2 years old.
2	5	11.30	Clydesdale Filly or Gelding, 3 years old.
3	5	11.35	Percheron Filly or Gelding, 3 years old.
4	5	11.40	Belgian Filly or Gelding, 3 years old.
2	6	11.45	Champion & Res. Champion Clydesdale.
3	6	11.50	Champion & Res. Champion Percheron.
4	6	11.55	Champion & Reserve Champion Belgian.

All Harness Classes Judged Saturday Afternoon beginning at 1.00 o'clock sharp.

2	9	1.00	Clydesdale Pair in Harness, Light Draught.
3	9	1.15	Percheron Pair in Harness, Light Draught.
4	9	1.35	Belgian Pair in Harness, Light Draught.
2	10	1.50	Clydesdale Pair in Harness, Heavy Draught.
3	10	2.10	Percheron Pair in Harness, Heavy Draught.
4	10	2.25	Belgian Pair in Harness, Heavy Draught.
5	1	2.40	Lady Driver of Draught Team.
5	2	3.00	Unicorn Hitch.
5	3	3.25	Four Horse Hitch.
5	4	3.50	Six Horse Hitch.
2	7	4.10	Clydesdale Single Horse in Harness, Light Draught.
3	7	4.25	Percheron Single Horse in Harness, Light Draught.
4	7	4.40	Belgian Single Horse in Harness, Light Draught.
2	8	5.00	Clydesdale Single Horse in Harness, Heavy Draught.
3	8	5.15	Percheron Single Horse in Harness, Heavy Draught.
4	8	5.30	Belgian Single Horse in Harness, Heavy Draught.

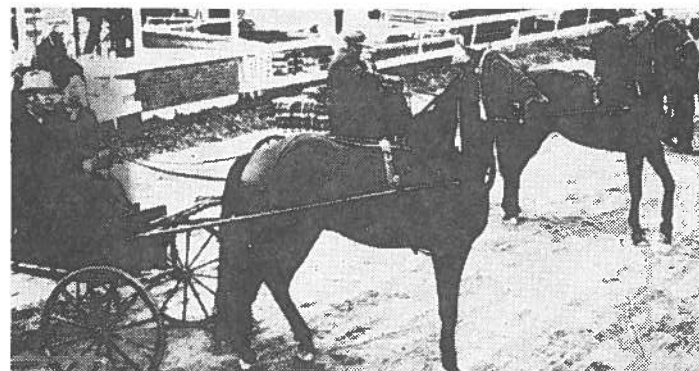
LIGHT HORSES

Directors—Lewis Keefer, Chairman; Ron Howden, Co-Chairman;
John Albin, Bert Howden, Robert Hyslop, Fred
Forbes, Ross Deagle, Allan Hyslop

CLASS 6—HARNESS HORSES

Judge—Ivan Cochrane, Blackstock.

To be shown on Friday Afternoon, September 30th

Entry Fee 10% deducted from winners

Sec.	1st	2nd	3rd	4th	5th	
1.	Roadster Team	\$30.00	\$25.00	\$22.00	\$18.00	\$15.00
2.	Single Roadster, 15.2 and over	20.00	15.00	12.00	10.00	8.00
3.	Single Roadster, under 15.2 hands	20.00	15.00	12.00	10.00	8.00
4.	Roadster to Bike Class—Single, to be shown hitched to a bike at jog trot and at speed. Drivers must wear stable colours, cap and jacket to match. To be judged on performance, speed, quality and manners	20.00	15.00	12.00	10.00	8.00
5.	Single Gentleman's Turnout	20.00	15.00	12.00	10.00	8.00
6.	Single Harness Horse, Hackney, 15.2 and over	20.00	15.00	12.00	10.00	8.00
7.	Single Harness Horse, Hackney, under 15.2 hands	20.00	15.00	12.00	10.00	8.00
8.	Tandem Hitch, Hackney (open)	30.00	25.00	22.00	18.00	15.00
9.	Team of Harness Horses, Hackney (open)	30.00	25.00	22.00	18.00	15.00
10.	Lady Driver, 75% for Driving	15.00	12.00	10.00	8.00	6.00

The 1st Prize Winner in Class 6, Section 10, "Lady Driver" will also receive an attractive and suitably engraved Trophy donated by the Caledonia Branch of the Bank of Montreal.

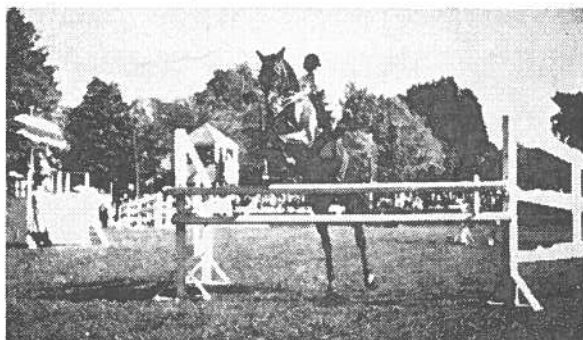

CLASS 7—HUNTERS & JUMPERS

Judge — Geo. Southward, Mt. Hope.

To be shown on Friday Afternoon, September 30th.

Entries should be forwarded before Wednesday, Sept. 21st.

No entries taken after 2.00 p.m. the day of showing.

Entry Fee — \$2.00 for each Section

Sec.		1st	2nd	3rd	4th	
1.	Light Weight Working Hunter	\$20.00	\$17.00	\$14.00	\$11.00	\$8.00
2.	Middle and Heavyweight Working Hunter	20.00	17.00	14.00	11.00	8.00
3.	Open Working Hunter	20.00	17.00	14.00	11.00	8.00
4.	Open Performance—Jumps not to exceed 4 feet	20.00	17.00	14.00	11.00	8.00
5.	Knock Down and Out	20.00	17.00	14.00	11.00	8.00

TIME SCHEDULE OF LIGHT HORSE & TRACK EVENTS

Friday Afternoon, September 30th.

Class	Sec.	Time	
6	2	1.30	Single Roadster 15.2 and over.
7	1	1.45	Light Weight Working Hunter.
6	6	2.00	Single Hackney Horse 15.2 and over.
7	2	2.20	Middle and Heavyweight Working Hunter.
6	3	2.30	Single Roadster under 15.2 hands.
		2.45	Pony Chariot Race.
7	3	3.00	Open Working Hunter.
6	4	3.00	Roadster to Bike.
6	7	3.20	Single Hackney Horse under 15.2 hands.
6	10	3.35	Lady Driver.
7	4	3.40	Open Performance Jumping.
6	5	3.50	Single Gentleman's Turn-Out.
		4.05	Pony Chariot Race.
6	8	4.15	Hackney Tandem Hitch, Open.
7	5	4.20	Knock Down and Out.
6	1	4.45	Roadster Teams.
6	9	5.00	Team of Hackney Horses, Open.

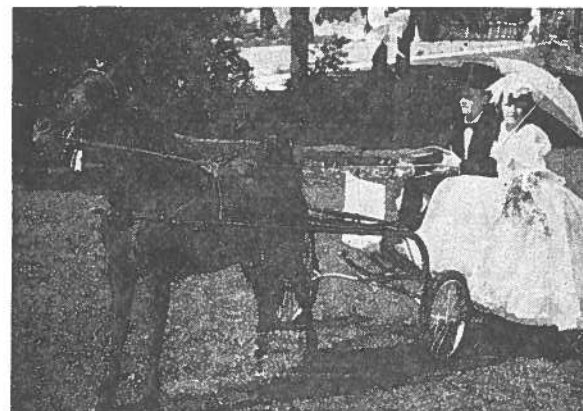

CLASS 8—HARNESS HACKNEY PONIES

Judge — Ivan Cochrane, Blackstock.

To be shown on Saturday Afternoon, October 1st.

Entry Fee—10% deducted from winners.

Sec.		1st	2nd	3rd	4th	5th
1.	Single Hackney Pony, 13 hands and over but not exceeding 14.2 hands	\$20.00	\$15.00	\$12.00	\$10.00	\$8.00
2.	Single Hackney Pony, under 13 hands	20.00	15.00	12.00	10.00	8.00
3.	Team of Hackney Ponies, under 14.2 (open)	30.00	25.00	22.00	18.00	15.00

CLASS 9—FINE HARNESS SHOW PONIES

Judge — Ivan Cochrane, Blackstock.

Long Mane and Tail and not exceeding 50 inches in height.

To be shown on Saturday Afternoon, October 1st.

Entry Fee—10% deducted from winners

Sec.		1st	2nd	3rd	4th	5th
1.	Single in Harness, shown to suitable vehicle	\$18.00	\$15.00	\$12.00	\$10.00	\$8.00
2.	Pair Fine Harness Show Ponies	\$25.00	22.00	18.00	15.00	12.00

CLASS 10—SHETLAND PONIES (44" and Under)

(Not necessarily registered)

Judge — Ivan Cochrane, Blackstock.

To be shown on Saturday Afternoon, October 1st.

Entry Fee—10% deducted from winners.

Sec.	1st	2nd	3rd	4th	5th
1. Single Shetland Pony	\$15.00	\$12.00	\$10.00	\$8.00	\$7.00
2. Single Pony Roadster shown to suitable 2-wheel bike or cart, Driver to wear colours	15.00	12.00	10.00	8.00	7.00
3. Tandem Hitch	25.00	22.00	18.00	15.00	12.00
4. Team of Shetland Ponies	25.00	22.00	18.00	15.00	12.00

CLASS 10A—OPEN PONIES

Judge — Ivan Cochrane, Blackstock.

To be shown on Saturday Afternoon, October 1st.

Entry Fee—10% deducted from winners.

1. Lady Driver, 75% for Driving \$15.00 \$12.00 \$10.00 \$ 8.00 \$ 6.00
No individual driving. To be judged collectively.

The 1st Prize Winner in Class 10A, Section 1, "Lady Driver" will also receive an attractive and suitably engraved Trophy donated by a Director of the Caledonia Agricultural Society, Lewis Keefer.

2. Tandem Hitch, open to Ponies from Classes 8 and 9 30.00 25.00 22.00 18.00 15.00

CLASS 11—CHILDREN'S PONIES

Judge — Ivan Cochrane, Blackstock.

To be shown on Saturday Afternoon, October 1st.

Entry Fee—10% deducted from winners.

1. CHILD'S FANCY TURNOUT—Mare or gelding, not exceeding 14.2 hands; driven by a boy not exceeding 15 years of age and accompanied by a girl of the same age group. Judging shall be on the following basis: Children's attire 50%; Pony (manners, conformation, style, way of going) 25%; vehicle and harness 25%.

Prizes \$25.00 \$20.00 \$18.00 \$15.00 \$12.00

The first prize winner of the Fancy Turn-out will also receive an attractive and suitably engraved trophy donated by Thos. Hyslop, Past President of Caledonia Agricultural Society.

- | | | | | | |
|---|-------|-------|-------|------|------|
| 2. Child's Single Pony, not exceeding 48" and driven by a boy or girl 14 years or under | 15.00 | 12.00 | 10.00 | 8.00 | 6.00 |
| 3. Saddle Pony, under 48", to be ridden by a boy or girl 14 years or under | 12.00 | 10.00 | 8.00 | 7.00 | 6.00 |
| 4. Saddle Pony, under 14.2 hands, and over 48", to be ridden by a boy or girl 16 years or under | 12.00 | 10.00 | 8.00 | 7.00 | 6.00 |

TIME SCHEDULE OF LIGHT HORSE & TRACK EVENTS

Saturday Afternoon, October 1st.

Class	Sec.	Time
10	1	1.00—Single Shetland Pony.
8	1	1.20—Single Hackney Pony, 13 hands and over.
9	1	1.40—Single Fine Harness Show Pony.
8	2	2.00—Single Hackney Pony, under 13 hands.
11	2	2.15—Child's Single Pony.
10A	2	2.30—Tandem Hitch, open to Hackneys and Fine Harness Ponies.
11	1	2.50—Child's Fancy Turn-Out. 3.10—Pony Chariot Race.
10	2	3.30—Single Pony Roadster.
11	4	3.40—Saddle Pony, under 14.2 hands and over 48".
10	3	3.45—Shetland Pony Tandem Hitch. 4.00—Pony Chariot Race.
11	3	4.05—Saddle Pony, under 48"
10A	1	4.10—Lady Drivers.
8	3	4.20—Team of Hackney Ponies. 4.30—Cattle Parade.
10	4	4.45—Team of Shetland Ponies.
9	2	5.00—Team of Fine Harness Show Ponies.

CLASS 11A—WESTERN HORSES

Judge—Geo. Southward, Mt. Hope.

To be shown on Sunday Afternoon, October 2nd.

Entries should be forwarded before Wednesday, Sept. 21st.

No entries taken after 2.00 p.m. the day of showing.

Entry Fee \$2.00 for each Section.

Sec.	1st	2nd	3rd	4th	5th
1. Pick-Up Race	\$20.00	\$17.00	\$14.00	\$11.00	\$8.00
2. Flag Race	20.00	17.00	14.00	11.00	8.00
3. Clover Leaf Barrel Race	20.00	17.00	14.00	11.00	8.00
4. Pole Bend Race	20.00	17.00	14.00	11.00	8.00
5. Potato Race	20.00	17.00	14.00	11.00	8.00
6. Pleasure Horse (open)	20.00	17.00	14.00	11.00	8.00
7. Lady's Pleasure Horse	20.00	17.00	14.00	11.00	8.00

TIME SCHEDULE FOR WESTERN CLASSES

Class	Sec.	Time
11A	2	1.30—Western Flag Race.
11A	3	2.00—Clover Leaf Barrel Race.
11A	5	2.30—Potato Race.
11A	1	3.00—Western Pick-up Race.
11A	4	3.30—Pole Bending Race.
11A	6	4.00—Pleasure Horse (open).
11A	7	4.30—Lady's Pleasure Horse.

There will be a Sheep Dog Demonstration in front of the Grandstand at approximately 2:15 p.m. on Sunday afternoon.

FIELD CROP COMPETITION

Every year Caledonia Agricultural Society sponsor a Field Crop Competition open to farmers in Haldimand and adjoining Counties.

BARLEY - OATS - CORN

For details, contact:

Greg Bates, Dennis Peart or Don. Douglas

— Plan to compete in 1978 —

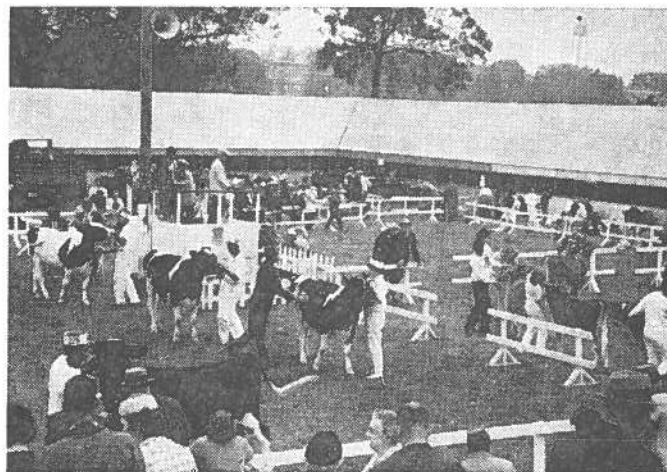
CATTLE**GENERAL RULES FOR ALL BREEDS**

Option 2 of the Canada Department of Agriculture Classifications are adopted for all breeds of Cattle

Category 13 of the 1977 prize money schedule is adopted for all breeds

SPECIAL NOTICE TO ALL BEEF AND DAIRY CATTLE EXHIBITORS

All cattle being exhibited at the 1977 Caledonia Fair will require a negative test for Brucellosis conducted within 60 days of the opening day of the Fair, except:

1. Official Brucellosis vaccinates under 18 months of age.
2. Bulls and heifer calves under 8 months of age.
3. Steers.
4. Animals originating from Brucellosis Free listed herd.

Please notify your local Health of Animals Office for necessary tests not later than August 15, 1977. No cattle will be allowed to enter the Fair unless they meet the above requirements.

DEFINITION OF AN "ENTRY"

For the purpose of the 1977 Cattle Classification an entry shall be interpreted as follows:

All registered cattle, whether owned by one person or by more than one person (individually or jointly) which are maintained on one farm or breeding unit, are considered to be the production of one farm or breeding unit.

Therefore, only one entry per class is eligible from such farm or breeding unit, unless otherwise authorized by the fair.

“Where the same interests are involved in more than one breeding operation, such operations are considered as ONE breeding unit”.

There will be no Cattle Parade to the Race Track on Friday afternoon, Sept. 30th, however, there will be a Cattle Parade in front of the Grandstand on Saturday afternoon, October 1st commencing promptly at 4:30 p.m.

NOTE: Cattle must be in the barns by 10.00 a.m. on the day that class is shown and must remain on the grounds until after 5.00 p.m. This rule will be strictly enforced.

HERDSMAN COMPETITION

1. General appearance of entries and stable area.
2. Neatness of Exhibitors
3. Courtesy to the public.

	1st	2nd	3rd
Friday, February 29th	\$25.00	\$15.00	\$10.00
Saturday, October 1st	25.00	15.00	10.00

BEEF CATTLE

Directors—Sam McClung, Chairman; Don. Douglas, Greg. Bates, Dennis Stoneman, John Hussack, Ernie Hagan, James Hussack, Robt. Murray, Ralph Hedley.

Cattle Ring Announcer—Chas. Fox

EXHIBITORS PLEASE NOTE:

PERFORMANCE REQUIREMENTS FOR ENTRIES IN CLASSES FOR BREEDING ANIMALS

All breeding class entries must have been tested under an officially recognized Beef Cattle Testing Program.

- (1) In the case of animals old enough to have completed test, full R.O.P. test information including: adjusted 200 day weight, gain on test, and adjusted 365 day weight must be provided by the exhibitor.
- (2) In the case of animals not old enough to have completed R.O.P. test, adjusted 200 day weight must be provided by the exhibitor.

Performance information is to be posted in the stall and on the person showing the animal.

Checking of entries is the responsibility of the exhibition.

Exhibitors are limited to one entry per section, however, the Caledonia Fair Directors have authorized two entries per section to a maximum of two Sections.

The Exhibitor has his choice of Sections in which to make his second entries.

Please read rule above “Definition of an Entry”. This rule must be strictly enforced.

Judging to commence promptly at 1.00 p.m.

Entry Fee will be 10% of Prize Money Won.

CLASS 12—SHORTHORN

Judge — Austin L. Parnall, Drumbo.

To be shown on Saturday, October 1st.

Sec.	Date of Birth
1. Bull	May 1, 1976 - Dec. 31, 1976
2. Bull	Jan. 1, 1976 - April 30, 1976
3. Bull	1975
4. Grand and Reserve Grand Champion Bulls	Rosettes
5. Female	May 1, 1976 - Dec. 31, 1976
6. Female	Jan. 1, 1976 - April 30, 1976
7. Female with calf or showing evidence of being in calf	1975 (the fair may require that this female be shown with calf at foot)
8. Female with her 1977 calf at foot—	

Cow born in 1974 or earlier,
Calf born on or after Jan. 1, 1977

The calf may be of either sex. The cow and her calf are to be judged as a “unit” in any class in which they are exhibited

9. Grand and Reserve Grand Champion Females Rosettes
10. Breeders Herd (Bred and Owned by Exhibitor).
A group of four animals. Both sexes to be represented. Each animal must be shown in one of the above classes.

The registration certificate for each respective animal must show the exhibitor as “breeder” and as “owner” . . . in both cases either as an individual or in partnership. In other words, the exhibitor may be a “joint owner” of an animal and/or the “joint breeder” of an animal.

All the animals must be from one farm or breeding unit.

Prizes for all Sections other than Championships are:

1st Prize	\$30.00	6th Prize	\$12.00
2nd Prize	\$25.00	7th Prize	\$10.00
3rd Prize	\$20.00	8th Prize	\$ 8.00
4th Prize	\$18.00	9th Prize	\$ 7.00
5th Prize	\$15.00	10th Prize	\$ 5.00

CLASS 13 — HEREFORD

To be shown on Saturday, October 1st.

Judge — Fred Reicheld, Jarvis.

Sections and Prizes same as Class 12 Shorthorn.

CLASS 14 — ABERDEEN ANGUS

To be shown on Saturday, October 1st.

Judge — Bill Jackson, R.R. 4, Caledon East, Ont.

Sections and Prizes same as Class 12 Shorthorn.

Commercial Production Feature

CLASS 14A — MARKET STEERS

To be shown on Saturday, October 1st.

Judge — Fred Reicheld, Jarvis.

This Commercial Production Feature in "Market Steers" is sponsored jointly by the Caledonia Agricultural Society, the Haldimand Beef Improvement Association and the Provincial Ministry of Agriculture and Food and will be displayed as a separate exhibit in the open Cattle Shed.

Open to all breeds.

Three entries in each section to any one Exhibitor.

Steers to be sired by a registered bull.

Steers will be weighed between 10.30 and 11.00 o'clock.

Steers do not have to be blood tested or vaccinated for exhibition at Fairs.

Other general rules for all breeds apply.

Steer Classes to be shown at 3.00 p.m. Sharp.

Entry Fee will be 10% of Prize Money Won

Sec.

1. Steer, 800 lbs. to 1000 lbs.
Prizes—\$35., \$30., \$25., \$20., \$18., \$17., \$16., \$15., \$14.
2. Steer, 1000 lbs. to 1100 lbs.
Prizes—\$35., \$30., \$25., \$20., \$18., \$17., \$16., \$15., \$14.
3. Steer, over 1100 lbs.
Prizes—\$35., \$30., \$25., \$20., \$18., \$17., \$16., \$15., \$14.
4. Champion and Reserve Champion Steers Rosettes.
5. Group of 3 Steers shown in Sections 1, 2 and 3.
Any Breed, owned by ONE Exhibitor.

The rules for Sec. 5 "Group of 3 Steers" will be strictly enforced.

Prizes—\$12., \$10., \$9., \$8., \$7., \$6., \$5.

Should entries in any Steer Section exceed the number of prizes offered and entries in other Steer Sections be less than the number of prizes, the additional prize money not taken up will be re-allocated.

GILBERT DOUGLAS MEMORIAL TROPHY

The Exhibitor of the Grand Champion Steer will receive an attractive and suitably engraved Trophy, donated by the Douglas family, Caledonia.

SPECIAL BY SWIFT CANADIAN CO. LTD.

The Exhibitor of the Champion "Group of 3 Steers" will also receive an attractive and suitably engraved Trophy, donated by Swift Canadian Co. Ltd., Feed Division, Mr. Ross Cameron, Sales Representative.

PLEASE MAKE ENTRIES EARLY!

HALDIMAND'S CALEDONIA FAIR**DAIRY PRINCESS COMPETITION**

FRIDAY, SEPTEMBER 30, 1977 - 6:00 P.M.

— RULES —

Contestants must be single and between 16 and 25 years of age on or before August 15th, 1977

Contestants must be the daughter of a milk or cream producer or the daughter of an employee of a producer in Haldimand County.

Contestants will be required to give a 3 minute speech about dairying immediately prior to milking.

Applications to be received by September 15th in order to participate in the coaching program.

PRIZES—Each contestant to receive cash prize and merchandise

The 1977 Dairy Princess will receive an attractive and suitably engraved trophy donated by Canada Trust Realtor. Fred Thompson, agent.

The Caledonia Branch of the Canadian Imperial Bank of Commerce, A. McVitty, Manager, will donate a wrist watch to the 1977 Dairy Princess.

For application forms and information contact:

Ross Gee, R.R. 1, Fisherville — 779-3340

Bill Hurkmans, R.R. 1, Fisherville — 779-3379

DAIRY CATTLE

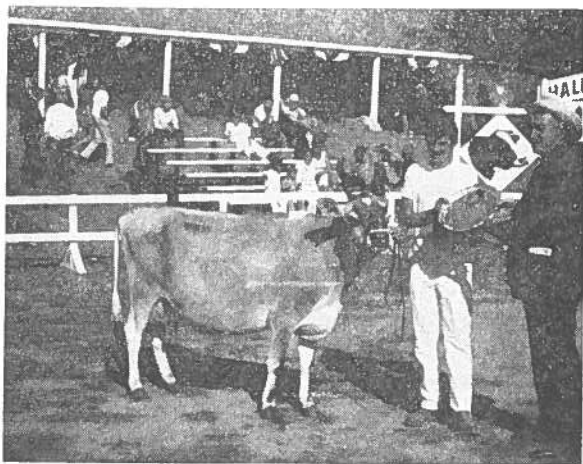

Directors — Clarke Smith, Chairman; Harold Bothwright, Co-Chairman; Robt. Creighton, Russell Douglas, Chas. Fox, Eric Lindsay, Rodney Fox, John Beattie, Wm. Williamson, Carl Thompson, Bud Cunningham, Ralph Yule.

Cattle Ring Announcer—Chas. Fox.

EXHIBITORS PLEASE NOTE—

Option 2 of the Canada Dept. of Agricultural classification are adopted for all breeds of cattle.

The checking of entries is the responsibility of the exhibition. Where required, certificates must accompany the entry to the ring.

Exhibitors are limited to one entry per Section, however, the Caledonia Fair Directors have authorized two entries per Section to a maximum of two Sections.

The Exhibitor has his choice of Sections in which to make his second entries.

In those Classes where a minimum B.C.A. for milk is required, R.O.P. records or those issued under standard D.H.I.A. plans are acceptable.

Exhibitors must bring their B.C.A. Certificates to the show ring with their respective entries in those classes requiring such.

Please read in General Rules "Definition of an Entry"

This rule must be strictly enforced

Judging of Dairy Cattle to begin promptly at 1:00 p.m.

Entry Fee will be 10% of Prize Money Won.

CLASS 15—JERSEY

To be shown on Friday, September 30th

Judge — Randall Langs, Brantford, Ont.

- Sec. **BORN**
1. Bull, Senior and Junior Calf July 1, 1976 - June 30, 1977
From dam with at least one completed record with a minimum B.C.A. of 120 for milk.
 2. Grand and Reserve Grand Champion Bulls Rosettes
 3. Female, Junior Yearling Jan. 1, 1976 - June 30, 1976
 4. Female, Senior Yearling July 1, 1975 - Dec. 31, 1975
Females shown in Sections 3 and 4 must be from a dam with at least one completed record with a minimum B.C.A. of 115 for milk.
 5. Junior and Reserve Junior Champion Females Ribbons
 6. Female, 2 year old July 1, 1974 - June 30, 1975
 7. Female, 3 year old July 1, 1973 - June 30, 1974
Entries in Sections 6 and 7 must be either from a dam with at least one completed record with a minimum B.C.A. of 115 for milk, or the "entry" must have attained a production record equivalent to a minimum B.C.A. of 115 for milk. If the entry itself has a production record it must qualify on its own merits.
 8. Female, 4 year old July 1, 1972 - June 30, 1973
 9. Female, 5 yr. old and up prior to July, 1972
Entries in Sections 7 and 8 must have at least one record with a minimum B.C.A. of 115 for milk.
- NOTE: Females shown in Section 6, 7, 8 and 9 may be in milk or dry. If dry they must be within approximately 8 weeks of calving.
10. Dry Cow. At least one record with a minimum B.C.A. of 125 for milk. Must have completed her last lactation within 120 days of the opening date of the exhibition.
An animal shown in this class cannot be shown in any other classes for single animals, including the best udder class, but may be shown in the "Breeders Herd".
 11. Senior and Reserve Senior Champion Females Ribbons
 12. Grand and Reserve Grand Champion Females Rosettes
 13. Breeders' Herd (bred and owned by Exhibitor):
Group of 4 animals. Not more than one bull and each animal must have been exhibited in one of the above classes, or in the Interbred Udder Class.

The registration certificate for each respective animal must show the exhibitor as "breeder" and as "owner" . . . in both cases either as an individual or in partnership. In other words, the exhibitor may be a "joint owner" of an animal and/or the "joint breeder" of an animal. All the animals must be from one farm or breeding unit.

Prizes for all Sections other than Championships are:

1st Prize	\$30.00	6th Prize	\$12.00
2nd Prize	\$25.00	7th Prize	\$10.00
3rd Prize	\$20.00	8th Prize	\$ 8.00
4th Prize	\$18.00	9th Prize	\$ 7.00
5th Prize	\$15.00	10th Prize	\$ 5.00

CLASS 16—GUERNSEY

To be shown on Friday, September 30th

Judge — Paul Stuart, Princeton, Ont.

Sections and Prizes same as Class 15 Jersey.

CLASS 17—AYRSHIRE

Ayrshire Exhibitors Please Note:

To be shown on Saturday, October 2nd.

Judge—Ross Laidman, Mount Hope.

Sections and Prizes same as Class 15 Jersey.

Due to limited accommodation, the Interbreed "Best Udder" Class must be shown on Friday, September 30th. Each Ayrshire entry brought out on Friday for that Class will receive a \$15.00 travelling allowance.

CLASS 18—DUAL PURPOSE SHORTHORN

To be shown on Saturday, October 1st

Judge — Austin L. Parnall, Drumbo.

Sections and Prizes same as Class 15 Jersey.

The Ontario Shorthorn Club will present a Banner for Supreme Champion Dual Purpose Shorthorn, at the 1977 Caledonia Fair.

Due to limited accommodation, the Interbreed "Best Udder" Class must be shown on Friday, Sept. 30th. Each Dual Purpose entry brought out on Friday for that Class will receive a \$15.00 travelling allowance.

CLASS 19A

INTERBREED "BEST UDDER" CLASS

is on page 38

following the Black & White Show

THIRTY-FIFTH ANNUAL

HALDIMAND COUNTY

Black & White Show

AT HALDIMAND'S CALEDONIA FAIR

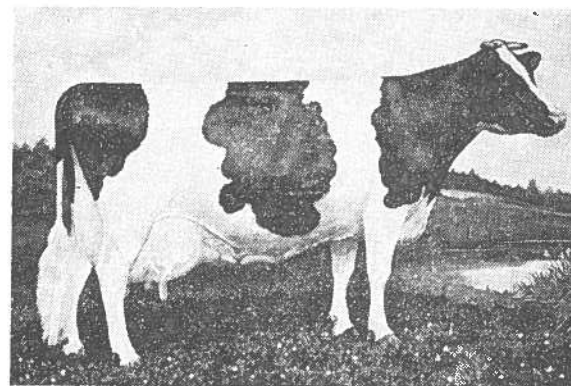

CLASS 19—HOLSTEINS

Under the auspices of the Haldimand Holstein Friesian Club and the Caledonia Agricultural Society.

FRIDAY, SEPTEMBER 30th, 1977

President, Fred Topp; 1st Vice President, Grant Richardson

Sec.-Treas., Ralph Cherry; Fieldman, Joseph Snyder.

Judge — Maurice Jepson, Beaverton

TOTAL PRIZE MONEY — \$1,350.00

Prizes are provided jointly by the Haldimand Holstein Friesian Association; the Ontario Live Stock Branch; the Canada Department of Agriculture and the Caledonia Agricultural Society.

RULES AND REGULATIONS

The general rules of the Caledonia Agricultural Society are to govern except where special rules of Black and White Show apply. Exhibitors must become members of the Caledonia Agricultural Society by paying the required membership fee.

Option 2 of the Federal Department of Agriculture Classifications is adopted with category 13 of the 1977 Prize Money Schedule.

Exhibitors are limited to one entry per Section, however, the Caledonia Fair Directors have authorized two entries per Section to a maximum of two Sections.

The Exhibitor has his choice of Sections in which to make his second entries.

The Exhibitor shall be the owner as officially recorded on the registration certificate immediately prior to the commencement of judging.

The registration certificate and the necessary Record of Performance certificate must be made available for checking before the commencement of judging.

The Health of Animals Regulations will be those governing the local Fair.

NOTE—There will be no Cattle Parade to the track or in front of the Grandstand. However, all cattle exhibited must remain in the cattle barn until 5.00 o'clock.

SPECIAL NOTICE TO ALL EXHIBITORS

All cattle being exhibited at the Caledonia Fair will require a Negative Test for Brucellosis conducted within 60 days of the opening day of the Fair except—

1. Official Brucellosis vaccinates under 18 months of age.
2. Bulls and heifer calves under 8 months of age.
3. Steers.
4. Animals originating from Brucellosis Free listed herd.

Please notify your local Health of Animals Office for necessary tests not later than August 15th, 1977.

No cattle will be allowed to enter the Fair unless they meet the above requirements.

All animals to be on grounds by 10. o'clock Friday, September 30th. Judging will commence promptly at 12.30 o'clock noon.

Cattle must not be removed from the grounds before 5:00 p.m.

Entries must be forwarded to the Fair Secretary, Emerson W. Peart on special forms supplied, on or before September 10th, 1977.

NOTE—Cattle not entered by Monday, September 12th cannot be exhibited.

PLEASE read "Definition of an Entry" in the general rules for all breeds at the beginning of the Cattle classes.

A catalogue of all entries will be made up for distribution at time of showing.

Entry Fee will be 10% of prize money won.

Sec.

BORN

1. Bull, Senior and Junior Calf July 1, 1976 - June 30, 1977. From dam with at least one completed record with a minimum B.C.A. of 120 for milk. 1st and 2nd prize winners in Sec. 1 are Grand and Reserve Grand Champion Bulls.
2. Junior Heifer Calf Jan. 1, 1977 - June 30, 1977. Must be shown by a boy or girl 15 years old or under as of Oct. 1, 1977.

3. Senior Heifer Calf July 1, 1976 - Dec. 31, 1976. Must be shown by a boy or girl 20 years old or under as of Oct. 1, 1977.

Note — Calves in Sections 2 and 3 do not have to be owned by the boy or girl showing them and there is no B.C.A. limit requirements on these two sections.

4. Female, Junior Yearling Jan. 1, 1976 - June 30, 1976
5. Female, Senior Yearling July 1, 1975 - Dec. 31, 1975. Females shown in Sections 4 and 5 must be from a dam with at least one completed record with a minimum B.C.A. of 115 for milk.
6. Junior and Reserve Junior Champion Females... Rosettes
7. Female, 2 year old July 1, 1974 - June 30, 1975
8. Female, 3 year old July 1, 1973 - June 30, 1974

Entries in Sections 7 and 8

Must be either from a dam with at least one completed record with a minimum B.C.A. of 115 for milk or the entry must have attained a production record equivalent to a minimum B.C.A. of 115 for milk. If the entry itself has a production record it must qualify on its own merits.

9. Female, 4 year old July 1, 1972 - June 30, 1973
10. Female, 5 year old and up Prior to July 1, 1972. Entries in Sections 9 and 10 must have at least one record with a minimum B.C.A. of 115 for milk.

NOTE: Females shown in Sections 7, 8, 9 and 10 may be in milk or dry. If dry, they must be within approximately 8 weeks of calving.

11. Dry Cow. At least one record with a minimum B.C.A. of 125 for milk. Must have completed her last lactation within 120 days of the opening date of the exhibition.

An animal shown in this class cannot be shown in any other classes for single animals, including the best udder class, but may be shown in the "Breeders Herd".

12. Senior and Reserve Senior Champion Females... Rosettes
13. Grand and Reserve Grand Champion Females... Rosettes
14. Best Udder — Must have calved at least twice and must have been shown in one of the above classes.
15. Breeder's Herd (bred & owned by Exhibitor).

Group of 4 Animals. Not more than one bull and each animal must have been exhibited in one of the above classes, or in the Interbreed Udder Class.

The registration certificate for each respective animal must show the exhibitor as "breeder", and as "owner"... in both cases either as an individual or in partnership. In other words, the exhibitor may be a "joint owner" of an animal and/or the "joint breeder" of an animal. All the animals must be from one farm or breeding unit.

Prizes for the above Sections other than Championships and Sections 2, 3 and 14.

1st Prize	\$30.00	6th Prize	\$12.00
2nd Prize	\$25.00	7th Prize	\$10.00
3rd Prize	\$20.00	8th Prize	\$ 8.00
4th Prize	\$18.00	9th Prize	\$ 7.00
5th Prize	\$15.00	10th Prize	\$ 5.00

Premier Exhibitor Trophy

An attractive Premier Exhibitor Trophy will be presented by the Dunnville Branch of the Royal Bank of Canada to the individual, partnership or institution having the largest number of points that have been won in the individual classes for which prize money is offered by not more than ten animals owned by the exhibitor. This does not limit the number of animals that may be shown. In the case of jointly owned animals, the joint ownership will be considered as one exhibitor and no part of the points awarded will count toward the individual score of any of the joint owners. Points will be awarded on the following basis:

	1st	2nd	3rd	4th	5th
Senior Females	20	18	16	14	12
Bulls and Junior Females	10	9	8	7	6

Premier Breeder Trophy

An attractive Premier Breeder Trophy will be presented by the Haldimand Holstein Club to the individual, partnership or institution having the largest number of points that have been won in the individual classes for which prize money is offered by not more than ten animals, bred but not necessarily owned by the winner. In the case of jointly bred animals no part of the points awarded will count toward the individual score of any of the joint breeders.

Points will be awarded on the following basis:

	1st	2nd	3rd	4th	5th
Senior Females	20	18	16	14	12
Bulls and Junior Females	10	9	8	7	6

Junior Calf Trophy

A suitable Trophy will be presented to the boy or girl showing the winning calf in Sec. 2 by the Hagersville Branch of the Royal Bank of Canada.

Senior Calf Trophy

A suitable Trophy will be presented to the boy or girl showing the winning Calf in Sec. 3 by the Canadian Imperial Bank of Commerce, Jarvis.

Best Udder Trophy

Mar-Janic Enterprises Ltd. are donating an attractive and suitably engraved trophy to the owner of the winning cow in the Best Udder Class.

Grand Champion Female

The Canadian Imperial Bank of Commerce, Dunnville, will present an attractive Banner to the owner of the Grand Champion Female.

B.C.A. Trophy

Mrs. Gordon Cherry and Glenn Cherry will present a suitable Trophy to the owner of the female with the highest composite B.C.A. of any single record. The winning animal must be in one of the top three placings in her individual section.

Breeder's Herd

The Haldimand Branch of the United Co-Operatives of Ontario will present a trophy to the Owner of the winning Breeder's Herd Section.

Junior Champion Female Trophy

The Royal Bank, Fisherville Branch, will present an attractive and suitably engraved trophy to the owner of the Junior Champion Female of the show.

New Exhibitor Trophy

Fulsom Transport Ltd. will present a suitable Trophy to the New Exhibitor with the most points, who has not shown more than two head in any of the past five years.

First Two-Year-Old

The International Stock Food Company will present a suitable, engraved Trophy to the owner of the winning 2-Year-Old.

Interbred 'Best Udder' Class

CLASS—19A

To be shown on Friday, September 30th

Must have at least 3 completed records with an average B.C.A. of 125 for milk.

Exhibitors must bring their B.C.A. Certificates to the Show Ring for checking in this Class.

Limited to one entry per Exhibitor

Judge — Ross Laidman, Mount Hope

Prizes in Class 19A are:

1st Prize	\$30.00	6th Prize	\$12.00
2nd Prize	\$25.00	7th Prize	\$10.00
3rd Prize	\$20.00	8th Prize	\$ 8.00
4th Prize	\$18.00	9th Prize	\$ 7.00
5th Prize	\$15.00	10th Prize	\$ 5.00

SPECIAL BY THE CANADIAN IMPERIAL BANK OF COMMERCE, MOUNT HOPE

F. I. Elliott, Manager

The Exhibitor of the Champion "Best Udder" Female will also receive a Silver Tray, value \$20.00, donated by the Canadian Imperial Bank of Commerce.

SHEEP



FRIDAY, SEPTEMBER 30th

ZONE "3" REGIONAL SHEEP SHOW CALEDONIA FAIR

AS PRESENTED BY ZONE 3 SHEEP DIRECTORS

COMMITTEE — Chairman, Wilson Douglas; Vice-Chairman, Murray Donovan; Secretary-Treasurer, Doug. Gardhouse, Milton; Fred Lowden, J. B. Gartshore, Stanley Slack, J. M. Chapman, Albert Hunter, Willa Leach, Gerald Comfort, Ralph Cooper, Don. Douglas, Lloyd Deeks, Aurel Copeland, along with Walter Renwick, President and Don. Stevenson, Secretary of the Ontario Sheep Association, and the Purebred representative, Murray Older, and Commercial representatives Jane Lambe, of Zone 3 Ontario Sheep Association.

Judging is to commence at 10:30 a.m., Friday, September 30th

Judge — Glen Glaspell, R.R. 2, Oshawa

RULES AND REGULATIONS

- The following organizations will contribute funds for the purpose of holding a Zone "3" Regional Sheep Show in conjunction with the Caledonia Fair.

Ontario Sheep Breeders' and Producers' Association	25% up to \$100.
Ontario Livestock Branch	25% up to \$100.
Caledonia Agricultural Society	Balance

2. Competition will be restricted to:
 Breeders residing within Zone 3 comprised of the counties of Oxford, Brant, Waterloo, Wentworth, Norfolk, Haldimand, Halton, Perth, North Niagara and South Niagara..
3. Sheep must be on the grounds not later than 10:00 a.m. No animal will be permitted to leave the grounds previous to 5 p.m.
4. All entries must be made to Douglas Gardhouse, R.R. 5, Milton, Ontario, Secretary of the Zone "3" Sheep Show, before Friday, September 9th, 1977.
5. All animals must be registered in the name of the exhibitor, except for Commercial Classes. Exhibitors must present registration certificates at the time of showing. Any animal will be barred if the exhibitor fails to provide proof of ownership.
6. Exhibitors will not be permitted to make more than 2 entries in classes for single animals and more than 1 entry in flock and market lamb classes.
7. Any money not taken up in one section may be transferred to animals in another section or class, where entries are greater than the number of prizes offered. The committee shall exercise jurisdiction over the transfer of prize money.
8. Substitute animals may be entered before 10:00 a.m. in place of entries already made.
9. Each exhibitor shall pay a 1977 membership (\$2.00) in the Caledonia Agricultural Society. Entry fee will be 10 per cent deducted from prize money won.
10. Each exhibitor must be a member of the Zone 3 Ontario Sheep Association.
11. All classes must be judged in the ring to be eligible for prize money regardless of the number of entries.
12. General rules of the Caledonia Fair will apply in all cases

Classification: A standard prize list for each of the six classes will be offered as follows:

CLASS 20—SUFFOLKS	CLASS 24—SOUTHDOWNS and CHEVIOTS
CLASS 21—LEICESTERS	CLASS 25—ANY OTHER BREEDS
CLASS 22—SHROPSHIRE	
CLASS 23—DORSETS	

PRIZE LIST

Sec.		
1.	Yearling Ram	6 prizes of \$6.00 each
2.	Ram Lamb	6 prizes of \$6.00 each
3.	Champion Ram	Ribbon
4.	Yearling Ewe	6 prizes of \$6.00 each
5.	Ewe Lamb	6 prizes of \$8.00 each

6. **Champion Ewe** Ribbon
7. 1 Ram and 3 Ewes 5 prizes of \$5.00 each
8. Lamb Flock: 3 Lambs, either sex,
not more than 2 ram lambs 5 prizes of \$5.00 each

CLASS 26—SHEEP SPECIALS

1. **BEST FLOCK**, any breed—
 The Exhibitor of the Champion Flock of Sheep, any breed, will receive an attractive and suitably engraved Trophy donated by James McBlain & Son, Caledonia.
2. **Commercial Breeders' Class**—
 Grade or Crossbred Yearling Ewe.
 Exhibitors in purebred ewe classes not eligible to show grades of that breed.
 Not more than two entries per exhibitor.
 6 prizes of \$5.00 each.
3. **Commercial Ewe Lamb**: 6 prizes of \$5.00 each.
 Not more than two entries per exhibitor.
4. **Champion Commercial Ewe**—
 1st Prize Sec. 2 and 1st Prize Sec. 3.
 "The Exhibitor of the Champion Commercial Ewe will receive the Lyndee Acres Trophy"
 (Must be won twice before permanent possession.)
5. **SPECIAL** by Wilson Douglas, Caledonia, Chairman of the Zone 3 Sheep Show Committee.
 Best pair of Yearling Ewes, any breed.
 Prize — A suitably engraved trophy.
6. **SPECIAL** by "Canadian Co-operative Wool Growers Limited".
 Best pair of Ram Lambs, any breed.
 Prize — "Canassa Throw".

- Sheep Shearing Demonstration -

SHEEP SHEARED AT:

10.30 - 11.00 - 11.30 a.m. — 1.00 and 2.00 p.m.

In The Sheep Show Ring

FRIDAY, SEPTEMBER 30th, 1977

Commercial Production Feature

CLASS 27 — MARKET LAMBS

To be shown on Friday, September 30th.

Sponsored jointly by the Provincial Ministry of Agriculture and Food, and the Caledonia Agricultural Society.

Entry Fee—10 per cent of prize winnings.

In addition to the competitive classes there will be an Educational Exhibit of wool and woollen articles.

There will also be a number of Sheep Shearing Demonstrations.

1. Market Lamb: Ewe or wether, not over 110 lbs. and not shown in regular classes.

Not more than 1 entry by any Exhibitor or breeding unit.

Prizes in Class 27 are:

1st Prize	\$15.00	7th Prize	\$ 9.00
2nd Prize	\$14.00	8th Prize	\$ 8.00
3rd Prize	\$13.00	9th Prize	\$ 7.00
4th Prize	\$12.00	10th Prize	\$ 6.00
5th Prize	\$11.00	11th Prize	\$ 5.00
6th Prize	\$10.00	12th Prize	\$ 5.00

The Exhibitor of the Champion Market Lamb will also receive an attractive and suitably engraved Trophy, donated by Archie Bain, Society Caretaker, Caledonia Fair Grounds.

PIGS

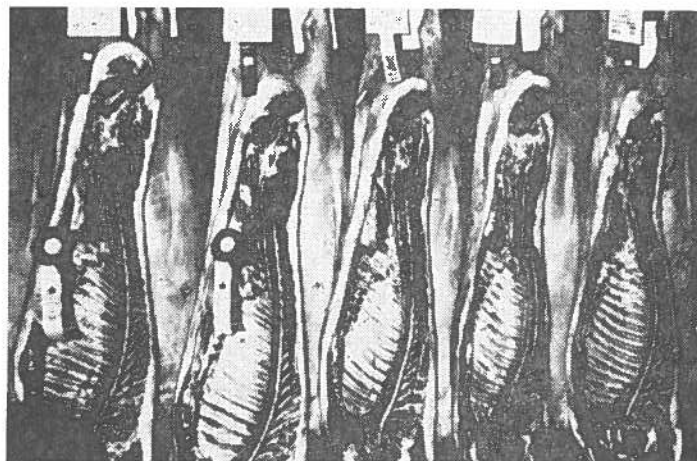

Commercial Production Feature

CLASS 28 — MARKET HOGS

DIRECTORS—James McBlain, Chairman; Richard Harrison, Hugh Hyslop and Bud Cunningham.

To be shown on Saturday, October 1st

Sponsored jointly by the Haldimand Pork Producers' Association, the Provincial Ministry of Agriculture and Food and the Caledonia Agricultural Society.

Entry Fee—10 per cent of prize winnings.

RULES AND REGULATIONS

1. Four hogs from one litter or pen to be exhibited by a breeder or feeder and may be pure bred, grade or cross bred.
2. Only one entry from any one farm or exhibitor.
3. One of the four hogs must be shipped for slaughter, to arrive at the F. W. Fearman Co. Ltd. Plant at Burlington by 11.00 A.M. on Tuesday, September 27th.
4. The slaughtered carcasses will be returned for exhibit on all 4 days of the Fair, Sept. 29th, 30th; Oct. 1 and 2.
5. The three litter or pen mates of the slaughtered carcass will be shown on the hoof at the Fair on Saturday, Oct. 1st and then delivered to the F. W. Fearman Co. Ltd. Plant at Burlington for slaughter and scoring.
6. All lots will be judged on carcass score, judging to be done

by a representative of the Production and Marketing Branch, Canada Department of Agriculture.

7. Entries must be received by Emerson W. Peart, Secretary of the Fair, not later than Wednesday, September 21st. Details of shipment can be arranged at that time.

Section 1—Single hog slaughtered previous to Fair—

PRIZES—\$12.00; \$10.00; \$9.00; \$8.00; \$7.00; \$6.00 and \$5.00 to all other creditable entries.

Section 2—Pen of 3 hogs slaughtered following the Fair—

PRIZES—\$25.00; \$22.00; \$20.00; \$18.00; \$16.00; \$14.00; \$12.00 and \$10.00 to all other creditable entries.

Each Exhibitor must have an entry in both Sections 1 and 2

Exhibitors Please Note — The trucking of the single market hog and the trucking of the "Group of Three" from the Fair Grounds to the F. W. Fearman Co. Ltd. Plant will be paid for by the Agricultural Society.

SPECIAL BY CALEDONIA FEED & GRAIN

The Exhibitor of the Grand Champion Carcass, on display at the Fair, will also receive an attractive and suitably engraved Trophy, donated by Wray Slack, Caledonia Feed & Grain.

POULTRY

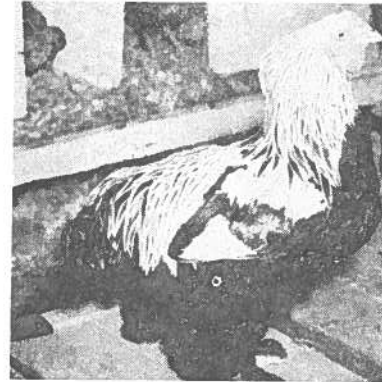

DIRECTORS — James McWilliams, Chairman; Arthur Thompson, Co-Chairman; John Douglas, Jas. Moon, James Harrison, John Wickett, Edward Pearce.

Poultry must be on grounds and placed in the Poultry Building by 9:00 a.m. Thursday, September 29th.

Judging will commence at 9:00 a.m. sharp, Thursday, Sept. 29th.

Feed and reasonable care will be supplied all entries.

The closing date and dead-line for making entries is Wednesday, September 21st. **Absolutely no added entries the day of showing.** Exhibitors are allowed maximum of two entries in each Section.

PRIZES — 1st, \$1.75; 2nd, \$1.50; 3rd, \$1.25

Entry Fee—25 cents for each single entry.

All entry fees must be paid in full at the time of making entry.

All completed Entry Tags will be attached to the pens previous to the opening date of the Fair.

Due to our very limited accommodations, only the first 500 entries received for poultry, pigeons, rabbits, and Children's Pets will be accepted. If you wish to show at Caledonia, please make sure you forward your entry list at an early date.

All Poultry must remain in the pens until 5.00 o'clock on Sunday afternoon, October 2nd.

Judge—Russell Smith, Simcoe.

CLASS 29—POULTRY

1.	Plymouth Rock, White	Cock	5.	Plymouth Rock, A.O.V.	Cock
2.	"	Hen	6.	"	Hen
3.	"	Cockerel	7.	"	Cockerel
4.	"	Pullet	8.	"	Pullet

Wyandotte, White	47A.	"	Cockerel
9. "	48A.	"	Pullet
10. " Cock		Game, A.V.	
11. " Hen	45.	"	Cock
12. " Cockerel	46.	"	Hen
	47.	"	Cockerel
Wyandotte, A.O.V.	48.	"	Pullet
13. " Cock		Any Other Variety	
14. " Hen		(Correctly Named)	
15. " Cockerel	49.	"	Cock
16. " Pullet	50.	"	Hen
Minorca, Black s.c.	51.	"	Cockerel
17. " Cock	52.	"	Pullet
18. " Hen		Barred Rock, bred to lay	
19. " Cockerel	53.	"	Cock
20. " Pullet	54.	"	Hen
Leghorn, White s.c.	55.	"	Cockerel
21. " Cock	56.	"	Pullet
22. " Hen		White Rock, bred to lay	
23. " Cockerel	57.	"	Cock
24. " Pullet	58.	"	Hen
Leghorn, A.O.V.	59.	"	Cockerel
25. " Cock	60.	"	Pullet
26. " Hen		Leghorn, White, bred to lay	
27. " Cockerel	61.	"	Cock
28. " Pullet	62.	"	Hen
Rhode Island Red, A.V.	63.	"	Cockerel
29. " Cock	64.	"	Pullet
30. " Hen		Rhode Island Red, bred to lay	
31. " Cockerel	65.	"	Cock
32. " Pullet	66.	"	Hen
Sussex	67.	"	Cockerel
33. " Cock	68.	"	Pullet
34. " Hen		New Hampshire Red,	
35. " Cockerel		bred to lay	
36. " Pullet	69.	"	Cock
Cornish	70.	"	Hen
37. " Cock	71.	"	Cockerel
38. " Hen	72.	"	Pullet
39. " Cockerel		Sections 1-72 (Inclusive)	
40. " Pullet		Must Be Standard Poultry	
Ancona		Bantams	
41. " Cock		Gold or Silver Seabright	
42. " Hen	73.	"	Cock
43. " Cockerel	74.	"	Hen
44. " Pullet	75.	"	Cockerel
Modern Game, A.V.	76.	"	Pullet
45A. " Cock			
46A. " Hen			

THURSDAY NIGHT SHOW—

September 29th

TO BE ANNOUNCED

A DIFFERENT SHOW • A FAMILY SHOW

FRIDAY NIGHT SHOW

September 30th

6.00 P.M.—

Dairy Princess Competition

8.00 P.M.—

Trans Canada Hell Drivers

A DIFFERENT SHOW • A FAMILY SHOW

SATURDAY NIGHT SHOW

October 1st

(8.00 P.M.)

THRILL SHOWS PRODUCTIONS

Demolition Derby

(4 Heats)

☆ \$500.00 IN PRIZE MONEY ☆
SPILLS - CHILLS - THRILLS

Haldimand's

CALEDONIA FAIR

- - **4 BIG DAYS** - -

THURSDAY

FRIDAY

SATURDAY

SUNDAY

SEPTEMBER 29th

SEPTEMBER 30th

OCTOBER 1st

OCTOBER 2nd

First Day

All articles of the
HOME and SCHOOL
GARDEN and FIELD
Judged Thursday Morning
HALL OPEN AT 2. P.M.
Jr. Farmer and 4-H Clubs
Achievement Day

Second Day

HARNESS HORSES
COMMERCIAL HORSES
HUNTERS and JUMPERS
CATTLE SHOW
SHEEP SHOW
SHEEP SHEARING

Third Day

HARNESS PONIES
HEAVY HORSES
PONY CHARIOTS
CATTLE SHOW
SWINE

Fourth Day

HORSE RACES
— Wagering —
PONY CHARIOT RACING
LIVESTOCK DISPLAY
Sheep Dog Demonstration
EXHIBITION HALL

BERNARD AMUSEMENT SHOWS IN FULL SWING ON THE GROUNDS

THREE BIG NITE SHOWS

Thursday Nite at 8.00 p.m.

Friday Nite at 6.00 p.m.

DAIRY PRINCESS COMPETITION
8:00 P.M. — Trans Canada Hell Drivers

Sat. Nite at 8.00 p.m.

THRILL SHOW PRODUCTIONS
DEMOLITION DERBY

— BILLY THE CLOWN —

BE SURE TO VISIT

The Exhibition Hall

and

Livestock Buildings

A TRULY AGRICULTURAL SHOW
Offering \$25,000.00 in Prizes
TRIALS OF SPEED — SUN., OCT. 2nd
With \$1500.00 In Race Purses
and Pari-Mutual Wagering



HORSE RACES

TO BE HELD AT
HALDIMAND'S

Caledonia Fair Sunday, Oct. 2nd WITH PARI-MUTUAL WAGERING

— Races —

Classified "D" Race	- - - - -	\$325.00
Classified "C" Race	- - - - -	\$325.00
Classified "B" Race	- - - - -	\$375.00
Classified "A" Race	- - - - -	\$475.00

Coolers donated for best standing horses in each Class

CONDITIONS—Two heat plan, every heat a race. Positions drawn for every heat. Money division 40-30-15-10 and 5 per cent. Six to enter and five to start. Entries close Sept. 24. All entries to be made to Jim McWilliams, Caledonia. Colours must be worn. C.T.A. rules to govern. The committee reserves the right to govern all entries and change and classify any event that does not fill satisfactorily. Post time 1:30 p.m.

Secretary — JAMES McWILLIAMS
Box 1297, Caledonia, Ontario
Telephone: 765-6419

Bantams	102.	"	Hen
Rhode Island Red	103.	"	Cockerel
77.	"	Cock	Pullet
78.	"	Hen	
79.	"	Cockerel	Bantams—Black Red, Game
80.	"	Pullet	105. " Cock
Bantams—Smooth Legged	106.	"	Hen
Solid Colour	107.	"	Cockerel
81.	"	Cock	108. " Pullet
82.	"	Hen	Bantams—Leghorn, A.V.
83.	"	Cockerel	109. " Cock
84.	"	Pullet	110. " Hen
Bantams—Smooth Legged	111.	"	Cockerel
Party Colour	112.	"	Pullet
85.	"	Cock	Bantams — Modern Game, A.V.
86.	"	Hen	113. " Cock
87.	"	Cockerel	114. " Hen
88.	"	Pullet	115. " Cockerel
Bantams, Cochin, A.V.	116.	"	Pullet
89.	"	Cock	Bantams—Wyandotte, A.V.
90.	"	Hen	117. " Cock
91.	"	Cockerel	118. " Hen
92.	"	Pullet	119. " Cockerel
Bantams—Rose Comb,	120.	"	Pullet
Black or White			Silkie, A.V.
93.	"	Cock	121. " Cock
94.	"	Hen	122. " Hen
95.	"	Cockerel	123. " Cockerel
96.	"	Pullet	124. " Pullet
Bantams—Old English	125.	Duck, Pekin	Male
Duckwings	126.	Duck, Pekin	Female
97.	"	Cock	127. Duck, Rouen Male
98.	"	Hen	128. Duck, Rouen Female
99.	"	Cockerel	129. Duck, Indian Runner Male
100.	"	Pullet	130. Duck, Indian Runner Female
Bantams—Game, A.O.V.	131.	Duck, A.O.V.	Male
101.	"	Cock	132. Duck, A.O.V. Female

"CHAMPION BIRD OF THE SHOW"

The Exhibitor of the "Champion Bird of the Show" will receive an attractive and suitably engraved trophy donated by Robt. F. Thompson, Manager of the Caledonia Agricultural Society.

CLASS 29A—PIGEONS

The same Rules, Entry Fees and Prizes will apply as are found in Class 29—Poultry.

Sec.

1. Fantail, A.V.—Male.
2. Fantail, A.V.—Female.
3. Homer, A.V.—Male.
4. Homer, A.V.—Female.
5. Pigeon, A.O.V.—Male.
6. Pigeon, A.O.V.—Female.

CLASS 29B—RABBITS

The same Rules, Entry Fees and Prizes will apply as are found in Class 29—Poultry.

Sec.

1. New Zealand, A.V.—Male.
2. New Zealand, A.V.—Female.
3. Dutch, A.V.—Male
4. Dutch, A.V.—Female.
5. Rabbit, A.O.V.—Male.
6. Rabbit, A.O.V.—Female.

CHILDREN'S PETS

CLASS 29C

(For Children 14 years and under)

NOTE: A "Junior Membership" at \$1.00 will be required to exhibit in the Children's Pets class, however, no entry fee will be charged.

A pair constitutes a male and female.

The definition of Children's Pets will be classified by the Judge and Committee.

Entries must be made with the Secretary and not on School Entry Tags. Only one entry in each section to any Exhibitor.

The closing date and dead-line for making entries is Wednesday, September 21st. Absolutely no added entries the day of showing.

Sec.

	1st	2nd	3rd	4th
1. Pair White Rabbits	\$1.75	\$1.50	\$1.25	\$1.00
2. Pair Rabbits, A.O.V.	1.75	1.50	1.25	1.00
3. Pair Rabbits, under 3 months, white	1.75	1.50	1.25	1.00
4. Pair Rabbits, under 3 months, A.O.V. . .	1.75	1.50	1.25	1.00
5. Pair Pigeons (fancy)	1.75	1.50	1.25	1.00
6. Pair Bantams	1.75	1.50	1.25	1.00
7. 1 Guinea Pig	1.75	1.50	1.25	1.00

GRAIN, SEEDS, ETC.

Directors—Stan. Jerome, Chairman; John Albin, Jack Anderson, Lloyd Ferris, Richard Harrison, Stan Farrell, Ken Lang, Mark Peart, John Wickett, David Peart.

All exhibits in this Class must be placed in the Exhibition Hall between 6:00 p.m. and 10:00 p.m. on Wednesday evening, September 28th and remain until 5 p.m. on Sunday, October 2nd.

All Sheaves of Grain to be on a self-supporting stand.

All entries must be close to specified requirements in order to be judged.

Entry Fee—10% deducted from winners

Judge—Geo. VanSickle, Brantford

CLASS—30

Sec.

	1st	2nd	3rd	4th
1. Fall Wheat, 1 bushel	\$4.00	\$3.00	\$2.00	\$1.00
2. Barley, 1 bushel	4.00	3.00	2.00	1.00
3. Late Oats, 1 bushel	4.00	3.00	2.00	1.00
4. Early Oats, 1 bushel	4.00	3.00	2.00	1.00
5. Collection—Bushel of Fall Wheat, Oats and Barley	6.00	5.00	4.00	3.00
6. Popcorn, 10 ears	2.50	2.00	1.50	1.00
7. Sweet Corn, nearing maturity, 10 ears	2.50	2.00	1.50	1.00
8. Sheaf of Wheat, 5"	6.00	5.00	4.00	3.00
9. Sheaf of Oats, 5"	6.00	5.00	4.00	3.00
10. Sheaf of Barley, 5"	6.00	5.00	4.00	3.00
The following two sections are open only to those who have never received a 1st or 2nd prize on Sheaves at a previous Caledonia Fair.				
11. Sheaf of Wheat, 5"	6.00	5.00	4.00	3.00
12. Sheaf of Oats, 5"	6.00	5.00	4.00	3.00

1977 INTERNATIONAL PLOWING MATCH

And Farm Machinery Show

on Greenlees Bros. and Neighbouring Farms

KINGSTON — FRONTENAC COUNTY

Sept. 27, 28, 29, 30 and Oct. 1

Sponsored by the Ontario Plowmen's Association in co-operation with the Frontenac County Local Committee.

THE WORLD'S LARGEST PLOWING MATCH AND EXHIBIT OF FARM MACHINERY AND EQUIPMENT

Over \$35,000 is awarded in prizes as well as special trophies for the various classes.

Special events will include the Queen of the Furrow contest, Plowing Competitions for Wardens & Regional Chairmen, Mayors, Press, Radio & Television and Horse Plowing daily as well as Horse Shows and many demonstrations.

There are over 450 exhibits featuring farm machinery and agri-business; also ladies programs, county exhibits, historic displays, steam shows and rides for children by Canada's Conklin Shows. Exhibits are open from 9:00 a.m. to 6:00 p.m. daily. There is a mammoth parade daily.

Applications for exhibit space will be received at the office of the Secretary-Manager until August 1st. Plowing entries and applications for tractors will be received until September 2nd.

For full particulars write or telephone:

Secretary-Manager,
Ontario Plowmen's Association,
Ontario Ministry of Agriculture and Food,
Parliament Bldgs., Toronto, Ont.

M7A 2B2

Area Code: 416

Dial: 965-1091



Commercial Production Feature

GRAIN

This year "Grain" is being featured as a "Commercial Production Feature" at the Caledonia Fair and will be displayed as a separate exhibit in the Exhibition Hall. In addition to the competitive classes there will be an Educational Exhibit.

This competition is open to the world.

Display bags will be supplied by the Society but must be returned at the close of the Fair.

All sheaves must measure at least 6" at centreband and be mounted on a self-supporting stand.

All entries must be close to specified requirements in order to be judged

All exhibits in this Class must be placed in the Exhibition Hall between 6:00 p.m. and 10:00 p.m. on Wednesday evening, September 28th and remain until 5 p.m. on Sunday, Oct. 2nd.

Entry fee—10% deducted from winners.

Judge—Geo. VanSickle, Brantford.

CLASS—31

Sec.		1st	2nd	3rd	4th	5th
1.	Winter Wheat, approximately 100 lbs.	\$7.00	\$6.00	\$5.00	\$4.00	\$3.00
2.	Barley, approximately 100 lbs.	7.00	6.00	5.00	4.00	3.00
3.	Early Oats, approx. 75 lbs. ...	7.00	6.00	5.00	4.00	3.00
4.	Late Oats, approx. 75 lbs.	7.00	6.00	5.00	4.00	3.00

5. Clover Seed, Red, ½ bushel	3.00	2.50	2.00	1.50	1.00
6. Timothy Seed, ½ bushel	3.00	2.50	2.00	1.50	1.00
7. Alfalfa Seed, ½ bushel	3.00	2.50	2.00	1.50	1.00
8. 6 Ears Hybrid Corn	4.00	3.00	2.00	1.50	1.00
9. Bushel Hybrid Corn on Cob	10.00	8.00	6.00	5.00	4.00
10. 6 Stalks of Grain Corn	5.00	4.00	3.00	2.00	1.00
11. Sheaf of Winter Wheat	7.00	6.00	5.00	4.00	3.00
12. Sheaf of Barley	7.00	6.00	5.00	4.00	3.00
13. Sheaf of Oats	7.00	6.00	5.00	4.00	3.00
14. Sheaf of Sunflower, 4 stalks	5.00	4.00	3.00	2.00	1.00
15. Sheaf of Sorgum, 6 stalks	4.00	3.00	2.00	1.50	1.00

New Hampers will be supplied by the Society for Sec. 9—
Bushel of Corn.

CORN SPECIAL BY MAPLEFOREST FARMS

The Exhibitor of the Champion Bushel of Hybrid Corn at the 1977 Caledonia Fair will receive an attractive and suitably engraved Trophy, presented by Mapleforest Farms, owned and operated by John K. Peart and Sons.

The following sections open only to Competitors
in the Field Crop Competitions

16. Rodney Oats, 1 bushel	5.00	4.00	3.00	2.00	1.00
17. Sheaf of Rodney Oats	7.00	6.00	5.00	4.00	3.00
18. Stormont Oats, 1 bushel	5.00	4.00	3.00	2.00	1.00
19. Sheaf of Stormont Oats	7.00	6.00	5.00	4.00	3.00
20. Herta Barley, 1 bushel	5.00	4.00	3.00	2.00	1.00
21. Sheaf of Herta Barley	7.00	6.00	5.00	4.00	3.00

SPECIAL BY LYNCH BROS. LTD., FISHERVILLE International Dealer

CHAMPION SHEAF OF GRAIN—

The Exhibitor of the Champion Sheaf of Grain at the 1977 Caledonia Fair will receive an attractive and suitably engraved Trophy, donated by Lynch Bros. Ltd., Fisherville.

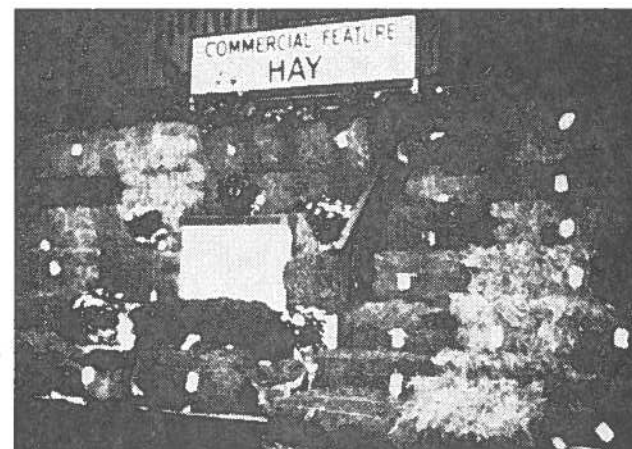

Commercial Production Feature HAY

DIRECTORS — Greg Bates, Chairman; Clarke Smith, Harold Bothwright, Don. Douglas, Hugh Hyslop, Eddie Thompson, Robert Murray, Ralph Hedley.

This Class is open to the world.

This Commercial Production Feature in "Hay" is sponsored jointly by the Caledonia Agricultural Society and the Provincial Ministry of Agriculture and Food and will be displayed as a separate exhibit in the Exhibition Hall. In addition to the competitive classes there will be an educational exhibit.

**Bales may be any shape or size but must weight
25 pounds or more.**

This weight rule will be strictly enforced.

Bales and Loose Hay must be properly cured.

Bales must be as they come from Baler in field.

Loose Hay will be packed in one bushel hampers.

New hampers will be supplied by the Society for all entries in Section 9-14 inclusive.

All exhibits in this Class must be placed in the Exhibition Hall between 6:00 p.m. and 10 p.m. on Wednesday evening, September 28th, and must remain until 5 p.m. on Sunday, October 2nd.

Entry fee—10 per cent deducted from winners.

Judge — James R. Barrie, Cambridge.

CLASS 31A

Sec.

1. One bale Red Clover Hay, first cutting.
2. One bale Red Clover Hay, second cutting.
3. One bale Timothy Hay, first cutting.
4. One bale Alfalfa Hay, first cutting.
5. One bale Alfalfa Hay, second cutting.
6. One bale Alfalfa and Timothy and/or Brome, first cutting.
7. One bale Red Clover and Timothy, first cutting.

Prizes for all bale sections are:

1st, \$7.00; 2nd, \$6.00; 3rd, \$5.00 4th, \$4.00; 5th, \$3.00;
6th, \$2.00; 7th, \$1.00; 8th, \$1.00.

8. One bushel hamper Loose Red Clover Hay, first cutting.
9. One bushel hamper Loose Red Clover Hay, second cutting.
10. One bushel hamper Loose Alfalfa Hay, first cutting.
11. One bushel hamper, Loose Alfalfa Hay, second cutting.
12. One bushel hamper Cut Mixed Hay, first cutting.

Prizes for all hamper sections are:

1st, \$6.00; 2nd, \$5.00; 3rd, \$4.00; 4th, \$3.00; 5th, \$2.00;
6th, \$1.00; 7th, \$1.00; 8th, \$1.00.

—————

SPECIAL BY THE CALEDONIA TRACTOR CO.

Allis-Chalmers Dealer

CHAMPION BALE:

The Caledonia Tractor Co. are presenting an attractive and suitably engraved Trophy to the Exhibitor of the Champion Bale of Hay at the 1977 Caledonia Fair.

—————

SPECIAL BY CLARKE SMITH

The Exhibitor of the Champion Hamper of Hay will receive an attractive and suitably engraved Trophy, donated by Clarke Smith.

ROOTS, VEGETABLES & FRUIT



DIRECTORS — Dennis Stoneman, Chairman; Russell Douglas, Glen Howley, Ross Deagle, Don. Carlin, Elroy Thompson, Don. Forbes, Dave Wickett.

All exhibits in this Class must be placed in the Exhibition Hall between 6.00 p.m. and 10 p.m. Wednesday evening, September 28th and remain until 5 p.m. on Sunday, October 2nd.

Entry Fee—10% deducted from winners.

Judge — Ralph Beamer, Ridgeville

CLASS 32

FIELD ROOTS

Sec.		1st	2nd	3rd
1.	Sugar Beet Mangels, three	\$2.50	\$2.00	\$1.50
2.	Long Red Mangels, three	2.50	2.00	1.50
3.	Yellow Mangels, three	2.50	2.00	1.50
4.	Field Carrots, five	1.25	1.00	.75
5.	Largest field Pumpkin or Squash	5.00	4.00	3.00
6.	Heaviest Mangels, 3 roots	3.00	2.50	2.00
7.	Collection of Field Roots heaviest Turnips, Mangels and Carrots, 3 each	4.00	3.00	2.00
8.	Potatoes, Sebago, 24 in Trays	2.50	2.00	1.50
9.	Potatoes, Irish Cobbler, 24 in Trays	2.50	2.00	1.50
10.	Potatoes, Katahdin, 24 in Trays	2.50	2.00	1.50
11.	Potatoes, named, a.o.v., 24 in Trays	2.50	2.00	1.50
12.	Collection of Potatoes, 3 varieties, 6 quart basket of each	4.00	3.00	2.00
13.	Pyramid of Potatoes, 18" square at base ..	4.00	3.00	2.00

GARDEN VEGETABLES

14.	Cabbage, red, 3 heads	1.50	1.25	1.00
15.	Cabbage, Savoy, 3 heads	1.50	1.25	1.00

16.	Cabbage, A.O.V., 3 heads	1.50	1.25	1.00
17.	Cauliflower, 3 heads	1.50	1.25	1.00
18.	Carrots, long, 6 roots	1.25	1.00	.75
19.	Carrots, short, 6 roots	1.25	1.00	.75
20.	Beets, turnip, 6 roots	1.25	1.00	.75
21.	Turnips, table, white, five	1.50	1.25	1.00
22.	Turnips, table, half bushel	4.00	3.00	2.00
23.	Turnips, Swede, five	1.50	1.25	1.00
24.	Parsnips, six	1.25	1.00	.75
25.	Onions, Spanish, twelve	2.50	2.00	1.50
26.	Onions, white, twelve	2.50	2.00	1.50
27.	Onions, A.O.V., twelve	2.50	2.00	1.50
28.	Display of Onions, tastefully displayed, any or all varieties, on a tray supplied 12" x 16"	5.00	4.00	3.00
29.	Largest Onion, A.V.	1.25	1.00	.75
30.	Rope of Onions, at least 24" long	5.00	4.00	3.00
31.	Onions, pickling, 2 quart basket	1.25	1.00	.75
32.	Brussell Sprouts, 2 quart basket	1.25	1.00	.75
33.	One plant of Parsley, pot grown	1.50	1.25	1.00
34.	Peppers, hot red, six	1.25	1.00	.75
35.	Peppers, sweet red, six	1.25	1.00	.75
36.	Peppers, Pimento, six	1.25	1.00	.75
37.	Display of Peppers, tastefully arranged, any or all varieties, on a tray supplied 12" x 16"	5.00	4.00	3.00
38.	Cucumbers for slicing, six	1.25	1.00	.75
39.	Cucumbers for pickling, 2 quart basket	1.50	1.25	1.00
40.	Largest Cucumber	1.25	1.00	.75
41.	Tomatoes, red, six	1.25	1.00	.75
42.	Tomatoes, pink, six	1.25	1.00	.75
43.	Three largest tomatoes, A.V.	1.25	1.00	.75
44.	Collection of tomatoes, 3 of each	4.00	3.00	2.00
45.	Pumpkin, pie, two	1.25	1.00	.75
46.	Citron, two	1.50	1.25	1.00
47.	Watermelon, one	1.50	1.25	1.00
48.	Muskmelon, two	1.50	1.25	1.00
49.	Vegetable Marrow, two	1.50	1.25	1.00
50.	Squash, Hubbard, Green, Two	1.50	1.25	1.00
51.	Squash, Hubbard, A.O.V., Two	1.50	1.25	1.00
52.	Squash, Butternut, Two	1.50	1.25	1.00
53.	Squash, Buttercup, Two	1.50	1.25	1.00
54.	Squash, Pepper, Two	1.50	1.25	1.00
55.	Squash, 5 varieties, one of each	4.00	3.00	2.00
56.	Largest Hubbard Squash	2.50	2.00	1.50
57.	Collection of Gourds on a tray 12" x 16", Trays to be supplied by the Society	5.00	4.00	3.00
58.	Collection of vegetables, not to exceed 25 sq. ft.	50.00	40.00	30.00
	To be a solid display of vegetables. To be arranged on a sloped plywood table top. Judged—60 points for quality; 40 points for arrangement.			

SPECIAL BY LUNDY STEEL LTD., TORONTO

The exhibitor of the 1st prize Vegetable Collection will receive a 50 foot roll of Green Lawn Border, donated by Lundy.

FRUIT

All exhibits in this Class must be placed in the Exhibition Hall between 6.00 p.m. and 10 p.m. on Wednesday evening, September 28th and remain until 5 p.m. on Sunday, October 2nd.

Entry Fee—10% deducted from winners

Judge — Ralph Beamer, Ridgeville

CLASS 33**APPLES—Five on a Plate**

Sec.		1st	2nd	3rd	4th
1.	McIntosh	\$2.00	\$1.50	\$1.25	\$1.00
2.	Snow	2.00	1.50	1.25	1.00
3.	Talman Sweet	2.00	1.50	1.25	1.00
4.	Delicious (Red)	2.00	1.50	1.25	1.00
5.	Northern Spy	2.00	1.50	1.25	1.00
6.	Rhode Island Greening	2.00	1.50	1.25	1.00
7.	Courtland	2.00	1.50	1.25	1.00

FOUR QUART BASKET

Sec.		1st	2nd	3rd
8.	McIntosh	\$4.00	\$3.00	\$2.00
9.	Snow	4.00	3.00	2.00
10.	Talman Sweet	4.00	3.00	2.00
11.	Delicious (Red)	4.00	3.00	2.00
12.	Northern Spy	4.00	3.00	2.00
13.	Rhode Island Greening	4.00	3.00	2.00
14.	Courtland	4.00	3.00	2.00

HALF BUSHEL HAMPER

15.	McIntosh	6.00	5.00	4.00
16.	Snow	6.00	5.00	4.00
17.	Northern Spy	6.00	5.00	4.00
18.	Rhode Island Greening	6.00	5.00	4.00
19.	Courtland	6.00	5.00	4.00
20.	Winter Apples (A.O.V. named)	6.00	5.00	4.00
21.	Pyramid of any or every variety of winter apples, approx. 16" square at base	7.00	6.00	5.00

OTHER FRUITS

22.	5 Pears, Bartlett	2.00	1.50	1.00
23.	5 Pears, Bosh	2.00	1.50	1.00
24.	5 Pears (A.O.V. named)	2.00	1.50	1.00
25.	Grapes, 2 Qt. Basket, Blue	2.00	1.50	1.00
26.	Grapes, 2 Qt. Basket, Red	2.00	1.50	1.00
27.	Grapes, 2 Qt. Basket, White or Green	2.00	1.50	1.00
28.	Four Quart Basket Blue Grapes	4.00	3.00	2.00
29.	Four Quart Basket of Grapes, A.O.V.	4.00	3.00	2.00
30.	Table Centre, featuring home grown fruit	6.00	5.00	4.00
31.	Collection of Fruit, tastefully arranged on a table space not exceeding 30" square. 1st prize, \$15.00; 2nd prize, \$12.00; 3rd prize, \$10.00; 4th prize, \$8.00.			

FLOWERS & PLANTS

COMMITTEE — Mrs. Harold Bothwright, Mrs. Ken Lang,
Mrs. James McBlain

All exhibits in this Class must be placed with tags securely fastened in the Exhibition Hall between 6 p.m. and 10 p.m. on Wednesday evening, September 28th, and must remain until 5 p.m. Sunday afternoon, October 2nd. However, all exhibits must be removed very promptly after 5:00 o'clock on Sunday, October 2nd.

(All Plants and Flowers must be Home Grown)

Entry Fee 10% deducted from winners.

Judge — William Dalton, Mount Hope

CLASS 34

FOLIAGE

Sec.	1st	2nd	3rd	4th
1. Coleus (foliage) plant	\$1.50	\$1.25	\$1.00	.75
2. Begonia, Fibrous	1.50	1.25	1.00	.75
3. Begonia (busy lizzie) in bloom	1.50	1.25	1.00	.75
4. Fern, — sword (fine or coarse)	1.50	1.25	1.00	.75
5. Fern (any other variety)	1.50	1.25	1.00	.75

POTTED PLANTS

6. Fuschia	1.50	1.25	1.00	.75
7. Geranium (must be grown in pot)	1.50	1.25	1.00	.75
8. Baby Tears	1.50	1.25	1.00	.75
9. African Violet, double, any colour (one crown)	1.50	1.25	1.00	.75
10. African Violet, single, any colour (one crown)	1.50	1.25	1.00	.75
11. African Violets, 3 varieties, collection on tray in separate pots	2.00	1.50	1.00	.75
12. Impatiens (Patience Plant) must be grown in pot	1.50	1.25	1.00	.75
13. Ornamental Plant in bloom, any other variety, not listed	1.50	1.25	1.00	.75

CUT FLOWERS (ANNUALS)

14. Zinnias, Giant Dahlia Type, 7 blooms	1.25	1.00	.75	.50
15. Zinnias, Pom Pom, 7 blooms	1.25	1.00	.75	.50
16. Zinnias, Large Cactus, 7 blooms	1.25	1.00	.75	.50
17. Cosmos, 7 blooms	1.25	1.00	.75	.50
18. Snapdragons, 7 spikes	1.25	1.00	.75	.50
19. Calendula, 7 blooms	1.25	1.00	.75	.50
20. Marigolds, large flowering, orange or gold, 7 blooms, effectively ar- ranged	1.25	1.00	.75	.50

21. Marigolds, large flowering, lemon, 7 blooms, effectively arranged	1.25	1.00	.75	.50
22. Marigolds, (French), 5 sprays	1.25	1.00	.75	.50
23. Petunias, (plain), 7 blooms	1.25	1.00	.75	.50
24. Petunias, (fringed or ruffled), 7 blooms	1.25	1.00	.75	.50
25. Petunias, (double), 7 blooms	1.25	1.00	.75	.50
26. Asters, (double), 7 blooms	1.25	1.00	.75	.50
27. Asters, (curled), 7 blooms	1.25	1.00	.75	.50
28. Dahlia, (Pom Pom), 7 blooms, 2" in diameter	1.25	1.00	.75	.50
29. Dahlia, (decorative), 5 blooms	1.50	1.25	1.00	.75
30. Dahlia, (cactus), 5 blooms	1.50	1.25	1.00	.75
31. Cockscomb, 3 spikes	1.25	1.00	.75	.50
32. Gladioli, 3 spikes	1.25	1.00	.75	.50

CUT FLOWERS (PERENNIALS)

33. Best Rose	1.25	1.00	.75	.50
34. Roses, bowl or vase, more than one variety	1.50	1.25	1.00	.75
35. Chrysanthemums, vase or bowl	1.25	1.00	.75	.50

ARRANGEMENTS

Fresh flowers to be used in arrangements unless
otherwise stated

36. DAININESS: Miniature arrange- ment, all round view	2.50	2.00	1.50	1.00
37. BRIGHT SPOT. Arrangement us- ing two colours (foliage allowed) in container suitable for kitchen (all round view)	2.50	2.00	1.50	1.00
38. TRANQUILITY: All round ar- rangement in purple tones	2.50	2.00	1.50	1.00
39. THE IMAGE: Arrangement of any variety of flowers in silver con- tainer, using mirror	2.50	2.00	1.50	1.00
40. GRANNY'S FAVOURITE: Geran- iums and foliage (ivy allowed) in suitable container, front view	2.50	2.00	1.50	1.00
41. CANDLE-LIT DINNER: Arrange- ment for dining table, using can- dles	2.50	2.00	1.50	1.00
42. NATURE'S BEST: Arrangement using dried materials, branches, grasses, seed pods etc. in a suit- able container	2.50	2.00	1.50	1.00
43. MERRY CHRISTMAS: Mantel ar- rangement using evergreens, cones, artificial material etc.	2.50	2.00	1.50	1.00

COLLECTIONS

44. House Plants — 4 varieties in pots not larger than 5", on tray	2.50	2.00	1.50	1.00
45. Dish Garden — Cacti or Succulents, at least 6 varieties in one container (figurines allowed)	1.50	1.25	1.00	.75
46. Terrarium	2.00	1.50	1.00	.75
47. Mixed Hanging Basket — not to exceed 10" across, ready to hang	2.00	1.50	1.00	.75

SOCIETY SPECIAL

48. Basket of Mixed Cut Flowers (single faced),
1st Prize—\$5.00; 2nd Prize—\$4.00; 3rd Prize—\$3.00
4th Prize—\$2.00; 5th Prize—\$1.00

SPECIAL FLOWER DISPLAY

49. Open to any organized society. No membership needed and no entry fee charged. This display is to be a collection of flowers, (potted plants allowed), tastefully arranged on three steps, five feet long, of which the bottom step is an ordinary table top. The flower display must be accompanied by a card 12" x 18" naming the organization making the display.

To be judged according to the following score — Eye Appeal and Originality - 40 points; Freshness of Flowers and Varieties - 30 points; Individual Arrangements - 30 points.

1st prize - \$20.00; 2nd prize - \$18.00; 3rd prize - \$16.00;
4th prize - \$14.00 and \$10.00 to all other entries.



BAKED PRODUCTS

COMMITTEE — Mrs. John K. Peart, Mrs. J. C. Yule,
Mrs. Archie Bain.

All exhibits in this class must be placed in the Exhibition Hall between 6:00 p.m. and 10 p.m. on Wednesday evening, Sep-

tember 28th, and must remain until 4:00 p.m. on Sunday afternoon, October 2nd, when the baking may be sold, if desired. However, all the baking must be removed from the show-cases very promptly after 5:00 p.m. on Sunday, October 2nd.

Score: Appearance 30; Texture 30; Flavour 40.

Entry Fee 10% deducted from winners.

Judge — (Sec. 1 - 32) — Mrs. Walter Petherman, Waterford
Judge — (Sec. 33 - 43 — Mrs. Michael Ludwig, St. Williams

CLASS 35

(Paper Plates will be supplied)

BREAD (AVERAGE LOAF)

Sec.	1st	2nd	3rd	4th
1. Loaf, White Bread	\$2.50	\$2.00	\$1.50	\$1.00
2. Loaf, Brown Bread	2.50	2.00	1.50	1.00
3. Loaf, Fruit Bread, with yeast	2.50	2.00	1.50	1.00
4. French Loaf	2.50	2.00	1.50	1.00
5. Bread, fancy, with yeast, fruit twist or braid	2.50	2.00	1.50	1.00

BUNS, ETC.

6. Pan of Chelsea Buns, yeast	1.50	1.25	1.00	.75
7. Clover Leaf Rolls (3)	1.50	1.25	1.00	.75
8. Bowknot Rolls (3)	1.50	1.25	1.00	.75
9. Plain Rolls (3) fully crusted	1.50	1.25	1.00	.75
10. Bran Muffins, with dates (3)	1.50	1.25	1.00	.75
11. Banana Bread (Loaf)	1.50	1.25	1.00	.75
12. Lemon Loaf	1.50	1.25	1.00	.75
13. Date and Nut Loaf	1.50	1.25	1.00	.75
14. Pumpkin Loaf	1.50	1.25	1.00	.75

COOKIES

15. Rolled Oatmeal Cookies with date filling (3)	1.50	1.25	1.00	.75
16. Pinwheel Cookies (3)	1.50	1.25	1.00	.75
17. Unbaked Cookies or Squares, 3 varieties, 2 of each	2.00	1.50	1.00	.75
18. Brownies, iced (3)	1.50	1.25	1.00	.75
19. Drop Cookies, baked (3)	1.50	1.25	1.00	.75
20. Date Squares, oatmeal (3)	1.50	1.25	1.00	.75

TARTS

21. Butter Tarts (3)	1.50	1.25	1.00	.75
22. Lemon Tarts, with meringue (3)	1.50	1.25	1.00	.75
23. Pecan Tarts (3)	1.50	1.25	1.00	.75
24. Tarts, 3 other varieties not listed, 1 of each	2.00	1.50	1.00	.75

CAKES

25. Cup Cakes, each decorated differently, (5)	1.50	1.25	1.00	.75
26. Angel Cake (uniced)	2.00	1.50	1.00	.75
27. White Layer Cake, decorated for a birthday	2.50	2.00	1.50	1.00
28. Yellow Cake, made from cake mix, iced or frosted. (Class open to anyone who has never won a prize in baking in Class 35 at the Caledonia Fair)	2.00	1.50	1.00	.75
29. Chocolate Layer Cake, Chocolate icing	2.00	1.50	1.00	.75
30. Banana Layer Cake (iced)	2.00	1.50	1.00	.75
31. Fruit Cake, approx. 2 lb. (uniced)	3.00	2.50	2.00	1.50
32. Decorated Cake for a special occasion, form to be used, judged for decoration only, not to exceed 8" x 8"	2.50	2.00	1.50	1.00

PIES

Plates to be 8" or less

33. Apple Pie, no spice	2.00	1.50	1.00	.75
34. Mincemeat Pie	2.00	1.50	1.00	.75
35. Cherry Pie	2.00	1.50	1.00	.75
36. Blueberry Pie	2.00	1.50	1.00	.75
37. Raspberry Pie	2.00	1.50	1.00	.75
38. Raisin Pie	2.00	1.50	1.00	.75

CANDY

39. Maple Cream with nuts, ½ lb.	1.50	1.25	1.00	.75
40. Chocolate Fudge, plain, ½ lb.	1.50	1.25	1.00	.75
41. After-dinner Mints, ½ lb.	1.50	1.25	1.00	.75

GIFT BOX

42. Decorated Gift Box or Basket of Home-made goodies, approx. 2 lb., entries to be judged on appearance, quality and suitability	3.00	2.50	2.00	1.50
---	------	------	------	------

BAKE QUEEN SPECIAL

"BIRTHDAY PARTY FOR A SIX YEAR OLD"

43. An arrangement placed on a substantial tray covered with foil.
- Assorted cookies on a 8" plate, approximately.
Assorted sandwiches on a 8" plate, approximately.
5 cupcakes, suitably decorated, on a 8" plate, approx.
Peanut Brittle in a suitable dish.
A Gift suitably wrapped.
- 1st Prize—\$12.00; 2nd Prize—\$10.00; 3rd Prize \$7.50;
\$5.00 to all other entries.

CANNED GOODS & PRESERVES

COMMITTEE — Mrs. Emerson Peart, Mrs. J. C. Beattie,
Mrs. Sam McClung.

All exhibits in this Class must be placed in the Exhibition Hall between 6:00 p.m. and 10:00 p.m. on Wednesday evening, September 28th and must remain until 5:00 p.m., Sunday, October 2nd. However, all exhibits must be removed very promptly after 5:00 o'clock on Sunday, October 2nd.

Entry Fee 10% deducted from winners.

Judge — (Sec. 35 - 55) — Mrs. Michael Ludwig, St. Williams
Judge — (Sec. 1 - 34) — Mrs. H. A. Telfer, Paris

CLASS 36

CANNED FRUIT

(In Pints and must have a perfect seal.)

Sec.	1st	2nd	3rd	4th
1. Raspberries (red)	\$1.50	\$1.25	\$1.00	.75
2. Strawberries	1.50	1.25	1.00	.75
3. Peaches	1.50	1.25	1.00	.75
4. Pears	1.50	1.25	1.00	.75
5. Cherries (Pie)	1.50	1.25	1.00	.75
6. Cherries (Red Sweet)	1.50	1.25	1.00	.75
7. Plums (Blue)	1.50	1.25	1.00	.75
8. Plums (Green)	1.50	1.25	1.00	.75
9. Applesauce	1.50	1.25	1.00	.75
10. Rhubarb	1.50	1.25	1.00	.75
11. Fruit Cocktail	1.50	1.25	1.00	.75
12. Pineapple	1.50	1.25	1.00	.75
13. Mincemeat	1.50	1.25	1.00	.75
14. Collection of Canned Fruit: Pears, Peaches and Raspberries	6.00	5.00	4.00	3.00

JAMS

Any suitable container

15. Red Raspberry Jam	1.50	1.25	1.00	.75
16. Black Raspberry Jam	1.50	1.25	1.00	.75
17. Cherry Jam	1.50	1.25	1.00	.75
18. Strawberry Jam	1.50	1.25	1.00	.75
19. Peach Jam	1.50	1.25	1.00	.75
20. Peach Conserve	1.50	1.25	1.00	.75
21. Frozen Strawberry Jam	1.50	1.25	1.00	.75
22. Frozen Raspberry Jam	1.50	1.25	1.00	.75
23. Plum Jam	1.50	1.25	1.00	.75
24. Black Currant Jam	1.50	1.25	1.00	.75
25. Pear Jam with Ginger	1.50	1.25	1.00	.75
26. Marmalade (Orange, Lemon, and Grapefruit)	1.50	1.25	1.00	.75

JELLY

Any suitable container

27. Crabapple Jelly	1.50	1.25	1.00	.75
28. Grape Jelly	1.50	1.25	1.00	.75
29. Red Currant Jelly	1.50	1.25	1.00	.75
30. Mint Jelly	1.50	1.25	1.00	.75
31. Cherry Jelly	1.50	1.25	1.00	.75
32. Black Currant Jelly	1.50	1.25	1.00	.75

CANNED VEGETABLES

In Pints (Sealed)

33. Tomatoes, whole	1.50	1.25	1.00	.75
34. Tomato Juice	1.50	1.25	1.00	.75

PICKLES

In Pints (Properly Sealed)

35. Dill Pickles	1.50	1.25	1.00	.75
36. Nine Day or Four Day Pickles	1.50	1.25	1.00	.75
37. Icicle Pickles	1.50	1.25	1.00	.75
38. Gherkins	1.50	1.25	1.00	.75
39. Bread and Butter Pickle	1.50	1.25	1.00	.75
40. Pickled Beets	1.50	1.25	1.00	.75
41. Pickled Pears	1.50	1.25	1.00	.75
42. Mixed Mustard Chunk Pickle	1.50	1.25	1.00	.75
43. Green Tomato Pickle	1.50	1.25	1.00	.75
44. Hot Dog Relish (Green)	1.50	1.25	1.00	.75
45. Mustard Relish	1.50	1.25	1.00	.75
46. Chili Sauce	1.50	1.25	1.00	.75
47. Relish (uncooked)	1.50	1.25	1.00	.75
48. Tomato Butter	1.50	1.25	1.00	.75
49. Spagetti Sauce (for spagetti and meat balls)	1.50	1.25	1.00	.75
50. Collection of Pickles: Bread and Butter Pickles, Dill Pickles, and Gherkin Pickles	6.00	5.00	4.00	3.00

51. Collection of Relishes: Green Hot Dog Relish, Chili Sauce and Yellow Mustard Relish	6.00	5.00	4.00	3.00
---	------	------	------	------

SALAD DRESSING

(Any suitable container)

52. Boiled Salad Dressing	1.50	1.25	1.00	.75
53. French Dressing	1.50	1.25	1.00	.75

SPECIALS

54. Pantry Shelf Special: 1 Pint Pears (Sealed) 1 Pint Icicle Pickles (Sealed) Raspberry Jam Grape Jelly	6.00	5.00	4.00	3.00
55. Christmas Gift for a Shut-in: in a decorative container, 12" x 6" x 4", to include any items in Class 36, (Judged on appearance)	6.00	5.00	4.00	3.00

— CALEDONIA FAIR DRAW —**SUNDAY AFTERNOON, OCTOBER 2nd, 1977****AT 4:00 P.M.**

1st PRIZE — DUMONT STEREO	Value \$500.00
2nd PRIZE — KROEHLER CHAIR	Value 150.00
3rd PRIZE — COOEY BRIDGE SET	Value 91.40
4th PRIZE — COFFEE MAKER	Value 44.00
5th PRIZE — WEATHER STATION	Value 14.50

(Not necessary to be present to win)

Tickets available from any Director or in the Exhibition
Hall during the Fair**TICKETS: 50c each - 3 for \$1.00**

WOMEN'S WORK

All exhibits in this Class must be placed in the Exhibition Hall between 6 p.m. and 10 p.m. on Wednesday evening, September 28th and must remain until 5 p.m., Sunday, October 2nd. However, all exhibits must be removed very promptly after 5:00 o'clock on Sunday, October 2nd.

Score—Design 30; Workmanship 50; Appearance 20.

Entry Fee 10% deducted from winners.

Judge — (Sec. 1 - 31 — Mrs. Marian Aitkin, Cambridge

Judge — (Sec. 32 - 59) — Mrs. F. B. Manson, Woodstock

Judge — (Sec. 60 - 95) — Mrs. Lloyd Topham, Woodstock

CLASS 37

LIVING ROOM

COMMITTEE — Miss Dorothy Lang, Mrs. Charles Fox.

Sec.		1st	2nd	3rd
1.	Card Table Cover	\$1.50	\$1.25	\$1.00
2.	Afghan, knitted	2.50	2.00	1.50
3.	Afghan, crocheted	2.50	2.00	1.50
4.	Cushion, decorative	1.50	1.25	1.00
5.	Wall Hanging (not framed)	1.50	1.25	1.00
6.	Needlepoint Picture	2.50	2.00	1.50
7.	Article of Needlepoint, using 5 stitches or more	2.50	2.00	1.50

DINING ROOM

COMMITTEE — Miss Dorothy Lang, Mrs. Charles Fox.

8.	Lace Tablecloth	2.50	2.00	1.50
9.	Embroidered Cloth	2.50	2.00	1.50
10.	Luncheon Cloth, liquid embroidered	1.50	1.25	1.00
11.	2 Placemats, modern	1.50	1.25	1.00
12.	Coloured Centre-piece, crocheted, 12" or over	1.50	1.25	1.00
13.	One embroidered article, exhibitor's choice	1.50	1.25	1.00

BEDROOM

COMMITTEE — Miss Dorothy Lang, Mrs. Charles Fox.

14.	1 pr. Pillow Cases, lace trimmed	1.50	1.25	1.00
15.	1 pr. White Pillow Cases, coloured embroidery	1.50	1.25	1.00
16.	1 pr. Coloured Pillow Cases with contrasting embroidery	1.50	1.25	1.00
17.	1 pr. Pillow Cases, cross stitch	1.50	1.25	1.00
18.	Cushion, suitable for a bed	1.50	1.25	1.00
19.	Bedsread, crocheted	3.00	2.50	2.00
20.	Bedroom Rug (not over 36")	2.00	1.50	1.00
21.	Dresser Scarf, embroidery	1.50	1.25	1.00

22.	Decorated Clothes Hanger	1.00	.75	.50
23.	Petit Point Picture	1.50	1.25	1.00

BATHROOM BOUTIQUE

COMMITTEE — Miss Dorothy Lang, Mrs. Charles Fox

24.	Decorative Hair Spray Cover	1.00	.75	.50
25.	Bath Towel, crocheted trim	1.00	.75	.50
26.	Artificial Floral Arrangement	1.00	.75	.50
27.	Decorative Bar of Soap	1.00	.75	.50
28.	Wall Plaque	1.00	.75	.50
29.	Decorative Toilet Tissue Cover	1.00	.75	.50
30.	Decorative Bathroom Jar, suitable for bath crystals	1.00	.75	.50
31.	Decorative Cover for facial tissue	1.00	.75	.50

KITCHEN

COMMITTEE — Mrs. R. N. Moore, Mrs. Angus Bain.

32.	2 Tea Towels, original design, each different	1.50	1.25	1.00
33.	Tea Cosy, knitted or crocheted, displayed on a teapot	1.50	1.25	1.00
34.	1 Pair of Oven Mitts	1.50	1.25	1.00
35.	2 Place Mats, practical	1.50	1.25	1.00
36.	Wall Hanging, suitable for Kitchen, not framed, not macrame, not over 12" x 24"	1.50	1.25	1.00
37.	Kitchen Apron with bib	1.50	1.25	1.00
38.	Barbecue Apron	1.50	1.25	1.00
39.	Long Hostess Apron	1.50	1.25	1.00
40.	Half Apron, cross stitch	1.50	1.25	1.00

WOMEN'S WEAR

COMMITTEE — Mrs. R. N. Moore, Mrs. Angus Bain.

41.	Lady's Sleeveless Dress, with matching jacket	3.00	2.50	2.00
42.	Lady's Poncho, crocheted	2.00	1.50	1.00
43.	Lady's Long House Coat of Caftan	2.50	2.00	1.50
44.	Lady's Shortie Nightgown	1.50	1.25	1.00
45.	Lady's Jumpsuit	2.50	2.00	1.50
46.	Lady's Gaucho Pants	2.00	1.50	1.00
47.	Lady's Shell	2.00	1.50	1.00
48.	Lady's Blazer, knit fabric	2.00	1.50	1.00
49.	Lady's Overblouse, long sleeves	2.00	1.50	1.00
50.	Lady's Jumper	2.50	2.00	1.50
51.	Lady's Pants and Vest	3.00	2.50	2.00
52.	Lady's Pant Suit, two pieces	3.00	2.50	2.00
53.	Lady's Pant Suit, evening wear	3.00	2.50	2.00
54.	Lady's Skirt, long	2.50	2.00	1.50
55.	Lady's After Five Dress, long, knit material	3.00	2.50	2.00

56. Lady's After Five Dress, long, other than knit material	3.00	2.50	2.00
57. Lady's Stole, Broomstick or Hairpin Lace	3.00	2.50	2.00
58. Lady's Blouse, fancy	2.50	2.00	1.50
59. Lady's Slippers	1.50	1.25	1.00

CHILDREN'S WEAR

COMMITTEE — Mrs. Ernest Hagan, Mrs. Don Forbes.

60. Baby's Sweater, crocheted or knitted ...	2.00	1.50	1.00
61. Baby's Stuffed Toy	2.00	1.50	1.00
62. Baby's Jump Suit	2.00	1.50	1.00
63. Baby's Carriage Cover	2.00	1.50	1.00
64. Baby's Sleeper	2.00	1.50	1.00
65. Child's Hat and Mitt Set, up to 8 years	1.50	1.25	1.00
66. Boy's Pyjamas, up to 6 years	1.50	1.25	1.00
67. Boy's Sport Jacket, up to 10 years	2.00	1.50	1.00
68. Boy's Tee Shirt, 4 to 8 years	1.50	1.25	1.00
69. One pair of Boy's Mitts	1.00	.75	.50
70. Boy's Pants	2.00	1.50	1.00
71. Boy's Sport Shirt	1.50	1.25	1.00
72. Girl's Slacks	1.50	1.25	1.00
73. Girl's Sundress and Panties to match, 2 to 4 years	1.50	1.25	1.00
74. Girl's Cardigan, fancy, 2-6 yrs.	2.00	1.50	1.00
75. Girl's Poncho, 4 to 10 years	1.50	1.25	1.00
76. Girl's Casual Dress, 2 to 6 years	2.00	1.50	1.00
77. Girl's Cotton Dress, other than smocked, 2 to 6 years	1.50	1.25	1.00
78. Girl's Pant Suit	2.00	1.50	1.00
79. Girl's Shrink, 6 to 10 years	1.50	1.25	1.00
80. Girl's Jumper, 8 to 10 years	1.50	1.25	1.00

MEN'S WEAR

COMMITTEE — Mrs. Ernest Hagan, Mrs. Don Forbes.

81. Man's Toque	1.50	1.25	1.00
82. Man's Bathrobe	2.50	2.00	1.50
83. Man's Pyjamas	2.00	1.50	1.00
84. Man's Sport Shirt, long sleeves	2.00	1.50	1.00
85. Man's Pants	2.00	1.50	1.00
86. Man's Pullover	2.50	2.00	1.50
87. Man's Socks, fine	1.50	1.25	1.00
88. Man's Dress Tie	1.50	1.25	1.00

SENIOR CITIZENS' WORK

(Open only to citizens 65 years of age or over)

COMMITTEE — Mrs. Ernest Hagan, Mrs. Don Forbes.

89. Cushion	2.00	1.50	1.00	.50
90. One Quilt Block, mounted	2.00	1.50	1.00	.50
91. Embroidered Pillow Cases, lace trim	2.00	1.50	1.00	.50
92. Fancy Apron	2.00	1.50	1.00	.50
93. 1 pair of Men's Plain Socks	2.00	1.50	1.00	.50
94. Mitts, up to 10 years	1.25	1.00	.75	.50
95. An article of craft of your choice	2.00	1.50	1.00	.50

QUILTS

COMMITTEE — Mrs. Lewis Hussack, Mrs. John Albin.

96. Crib Quilt, nursery	3.00	2.50	2.00
97. Quilt, hand-sewn on applique	3.50	3.00	2.50
98. Quilt, puffy	3.50	3.00	2.50
99. Quilt, cotton, tied	3.50	3.00	2.50
100. Quilt, practical, using odds and ends ...	3.50	3.00	2.50
101. Quilt, showing fancy quilting and correct finish	3.50	3.00	2.50
102. Quilt, embroidered	3.50	3.00	2.50
103. Exhibitor's choice of quilt	3.50	3.00	2.50

RUGS

COMMITTEE — Mrs. Lewis Hussack, Mrs. John Albin.

104. Floor Mat, hooked fabric	3.00	2.50	2.00
105. Floor Mat, braided	3.00	2.50	2.00
106. Floor Mat, latched hooked yarn	3.00	2.50	2.00
107. Floor Mat, any other variety	3.00	2.50	2.00

ART

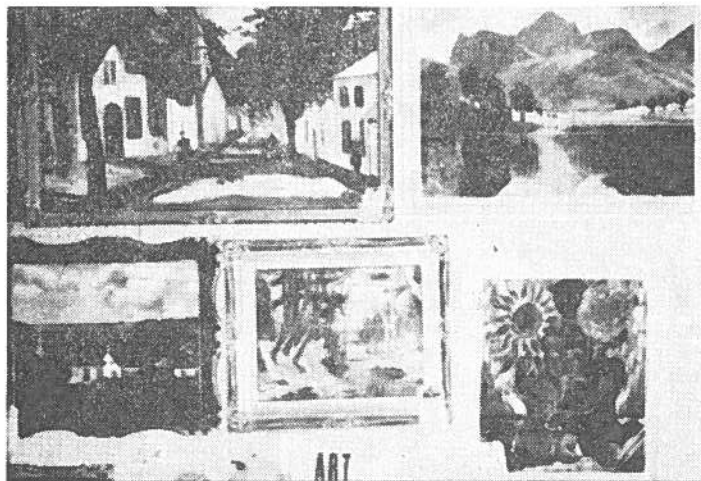

COMMITTEE — Mrs. Alex Zadanyi, Mrs. Don. Atkinson,
Mrs. Horace Karges.

All exhibits in this Class must NOT HAVE BEEN EXHIBITED
AT A PREVIOUS CALEDONIA FAIR and must be
bona fide work of the exhibitor.

Only one entry in each section by any one exhibitor.

All exhibits in this Class must be placed in the Exhibition
Hall between 6:00 p.m. and 9:00 p.m. on Wednesday evening,
September 28th, and must remain until 5:00 p.m. on Sunday after-
noon, October 2nd. However, all exhibits must be removed very
promptly after 5:00 p.m. on Sunday, October 2nd.

Entry Fee 10% deducted from winners.

Judge — (Class 38 & 39) — Mrs. Amy Elliott, Brantford

CLASS—38

OILS

Exhibits must be properly framed, dry, wired, ready to hang,
and no paint by numbers.

Sec.		1st	2nd	3rd
1.	Landscape	\$3.50	\$3.00	\$2.50
2.	Still Life	3.50	3.00	2.50
3.	Animals or Birds	3.50	3.00	2.50
4.	Seascape	3.50	3.00	2.50
5.	Portrait	3.50	3.00	2.50
6.	Palette Knife Technique, any subject	3.50	3.00	2.50
7.	Original, any subject	5.00	4.00	3.00

MEDIA AS LISTED

Exhibits must be properly framed, wired, ready to hang,
and no paint by numbers

Sec.		1st	2nd	3rd
8.	Acrylic, any subject	3.00	2.50	2.00
9.	Water Colour, any subject	3.00	2.50	2.00
10.	Pastel, Birds or Animals	3.00	2.50	2.00
11.	Pastel, Still Life	3.00	2.50	2.00
12.	Pastel, Portrait	3.00	2.50	2.00
13.	Charcoal Sketch, Birds or Animals	2.50	2.00	1.50
14.	Charcoal Sketch, Portrait	2.50	2.00	1.50
15.	Pencil Sketch, Coloured, any subject	2.50	2.00	1.50

SPECIAL BY THE CALEDONIA MEN'S CLUB

16.	Original Oil Painting, any subject, properly framed, dry and wired, ready to hang	7.50	5.00	2.50
-----	---	------	------	------

COLOURED SNAPSHOTS

Exhibits must be properly framed and wired, ready to hang.

17.	Vacation Scenes, collection of four, location named	3.00	2.50	2.00
18.	Collection of four, Animals	3.00	2.50	2.00
19.	Collection of four, children	3.00	2.50	2.00

Junior Art

(18 years and under)

NOTE: A "Junior Membership" of \$1.00 will be required to
exhibit in the Junior Art Section, however, no entry
fee will be deducted.

Exhibits must be properly framed, dry and wired, ready to hang,
and no paint by numbers.

Sec.		1st	2nd	3rd	4th
20.	Acrylic, any subject	\$2.50	\$2.00	\$1.50	\$1.00
21.	Water Colour, any subject	2.50	2.00	1.50	1.00
22.	Oil Painting, any subject	2.50	2.00	1.50	1.00
23.	Pastel Painting, any subject	2.50	2.00	1.50	1.00
24.	Charcoal Sketch, Animals	2.50	2.00	1.50	1.00
25.	Pencil Sketch, Coloured, any subject	2.50	2.00	1.50	1.00
26.	Cartoon, black and white	2.50	2.00	1.50	1.00

CRAFTS

COMMITTEE — Mrs. Alex Zadanyi, Mrs. Don. Atkinson,
Mrs. Horace Karges.

All exhibits in this class must not have been exhibited at a previous Caledonia Fair and to be the bona fide work of the Exhibitor.

Only one entry in each section by any one Exhibitor.

All exhibits in this Class must be placed in the Exhibition Hall between 6:00 p.m. and 10:00 p.m. on Wednesday evening, September 28th, and must remain until 5:00 p.m. on Sunday afternoon, October 2nd. However, all exhibits must be removed very promptly after 5:00 p.m. on Sunday, October 2nd.

Entry Fee 10% deducted from winners.

CLASS—39

Sec.	1st	2nd	3rd
1. Four Place Cards, assorted	\$2.50	\$2.00	\$1.50
2. Ceramics, one article	2.50	2.00	1.50
3. A Home-made Candle	2.50	2.00	1.50
4. Beadwork, one article	2.50	2.00	1.50
5. Lady's Corsage (artificial) for Christmas	2.50	2.00	1.50
6. Christmas Table Centre	2.50	2.00	1.50
7. Christmas Wreath	2.50	2.00	1.50
8. Doll, dressed in evening attire	2.50	2.00	1.50
9. Stuffed Animal, 18" or less	2.50	2.00	1.50
10. A wrapped Box, suitable for Christmas	2.50	2.00	1.50
11. A Craft Doll, any type	2.50	2.00	1.50
12. An Article made from bread dough	2.50	2.00	1.50
13. A Refrigerator Door Decoration	2.50	2.00	1.50
14. An Article made completely of materials found in nature	2.50	2.00	1.50
15. A Mobil, to hang	2.50	2.00	1.50
16. Crewel, one article	2.50	2.00	1.50
17. Decoupage, wall hanging	2.50	2.00	1.50
18. Decoupage, other than wall hanging	2.50	2.00	1.50
19. Macrame (natural colour) hanging with plant(s)	2.50	2.00	1.50
20. Macrame (coloured) hanging with plant(s)	2.50	2.00	1.50
21. Macrame (natural colour) other than plant hanging	2.50	2.00	1.50
22. Macrame (coloured) other than plant hanging	2.50	2.00	1.50
23. Swag Lamp Shade - covered wire frame	2.50	2.00	1.50

WOMEN'S INSTITUTE DISPLAY

COMMITTEE — Mrs. Ross Howley, Mrs. John Buist

This display, to be exhibited at the 1977 Caledonia Fair, is open to any Women's Institute Branch.

Judge — Mrs. R. L. Brooks, Alberton

CLASS—40

"FALL BAZAAR"

1. Best Arrangement
2. Pair of Bath Towels (approximately 24" x 36") with crocheted edges.
3. Four hand-decorated paper serviettes.
4. One craft article of your choice.
5. Five cup cakes, decorated.
6. Maple cream with nuts (7 pieces) in a suitable container.
7. Mantel arrangement, using autumn colours.

Each Display will be allotted a space five feet long, having a table surface only eleven inches wide but including a twenty inch high sloped riser immediately back of the flat surface.

Each group must have ready a card 12 inches by 18 inches naming the Institute Branch, to be attached to the exhibit after the judging is completed.

No Membership is required and no entry fee will be charged.

The prizes are: 1st, \$14.00; 2nd, \$13.00; 3rd, \$12.00; 4th, \$11.00; and \$10.00 to all other entries.

We particularly ask you to make your entry early so that adequate display space may be arranged in our Exhibition Hall.

The deadline for entries in the Women's Institute Display is September 17th, 1977. However, we particularly urge you to make your entry earlier.

The Judge's score will be forwarded with the prize money, but the score will also be available the day the Displays are judged, from either of the two Committee Members in charge.

These Displays must be arranged in the Exhibition Hall between 6:00 p.m. and 10:00 p.m., Wednesday evening, September 28th and must be removed promptly at 5:00 p.m., Sunday, October 2nd.

Institutes must arrange to be on hand at that time to remove their displays.

ELEMENTARY
SCHOOL EXHIBIT

COMMITTEE — Mrs. Robert Thompson, Mrs. Glen Howley, Mrs. John H. Nelles, Mrs. Ralph Yule, Mrs. Donald Douglas, Mrs. Bruce Smith.

GENERAL INFORMATION

This exhibit is open to the Public and Separate School Children of the Schools of the Town of Haldimand.

Only one entry from each pupil will be accepted in each of sections 1 to 44. NOTE: Limit of 5 entries from each Grade in a classroom.

Pupil's name and school must not appear on the exhibit. School entry tags for sections 1 to 44 to be filled in by the teacher or parent, and fastened to the exhibits, are available from the Society Secretary, Emerson W. Peart, P.O. Box 1000, Caledonia.

Principals, please advise the secretary well in advance for prompt delivery of entry tags.

Entries, sections 1 to 44, must be placed in the Exhibition Hall between 6:00 p.m. and 10:00 p.m. on Wednesday evening, September 28th. School entry tags must be attached. Tags may be obtained from the Principal and filled out by the teacher or parent.

All exhibits in this department must remain until 5:00 p.m. on Sunday, afternoon, October 2nd. They must be collected by the pupils or teachers promptly at 5:00 p.m., Sunday, October 2nd. For your further convenience, School Exhibits may be collected from the Exhibition Hall on Monday, October 3rd.

A suggestion to the Principals and Teachers is to have copies of this prize list made for those pupils who are interested. Also please instruct students to check the Grand River Sachem for prize list in September and clip it out.

Due to our limited accommodations, it may be necessary to display prize winning exhibits only.

Judge — (Sec. 11 - 32) — Mrs. Harvey Featherston, Caledonia

Judge — (Sec. 1 - 10 & 33 - 34) — Mrs. Bette Price, Caledonia

CLASS—42

CRAFTS

Sec.

1. 1 article made from popsicle sticks—
Kindergarten, Grades 1 and 2.
2. Bottle or Jar with Lid, decorated with macaroni—
Grades 3 and 4.
3. An object made from a non-returnable container, plastic, metal or glass, with a base not more than 9" square—
Grades 5 and 6.
4. 1 small article made in Industrial Arts Class—
Grades 7 and 8 boys.

5. 1 article of Sewing made in Home Economics Class—
Grades 7 and 8, Girls.
6. 1 article of Needlework other than Sewing—
Grades 6, 7 and 8.
7. Jack O'lantern, cut-out and decorated, not to exceed 12" diameter—
Kindergarten, Grades 1, 2, 3 and 4.
Prizes — Sections 1 to 7 — 1st, \$1.50; 2nd, \$1.25; 3rd, \$1.00; 4th, 75c; 5th, 50c
8. A Miniature Scarecrow, not to exceed 24" high and 16" wide—
Grades 5, 6, 7 and 8.
Prizes — Section 8 — 1st, \$3.00; 2nd, \$2.50; 3rd, \$2.00; 4th, \$1.50; 5th, \$1.00; 6th, 50c; 7th, 50c; 8th, 50c

PHOTOGRAPHY

9. Collection of 4 coloured snapshots of 4 different kinds of animals and (or) birds—
Grades 1, 2, 3, 4 and 5.
10. Collection of 4 coloured snapshots of Ontario Scenes, suitably mounted and identified—
Grades 6, 7 and 8.
Prizes — Sections 9 and 10 — 1st, \$1.50; 2nd, \$1.25; 3rd, \$1.00; 4th, 75c; 5th, 50c

VEGETABLES

(Vegetables to be from the home garden)

1. Choose medium sized carrots, potatoes, and beets.
2. Choose regular shaped specimens.
3. Choose specimens as nearly the same shape and size as possible.
4. Cut off tops leaving only 1 inch.
5. Polish with a dry cloth.

Sec.

11. Tomatoes, 5 specimens
12. Potatoes, 5 tubers
13. Carrots, 5 specimens
14. Beets, 5 specimens
15. Gourds, 3 varieties, 1 of each
16. Onions, 5 specimens, not spanish
17. 5 cobs of Sweet Corn
18. Green Peppers, 3 specimens
Prizes — Sections 11 to 18 — 1st, \$1.00; 2nd, 75c; 3rd, 60c; 4th, 40c; 5th, 25c

FLOWERS

1. Please read carefully and fasten school entry tags securely on exhibits.
2. Choose flowers with long stems.
3. Use no artificial flowers.
4. Bring your tin cans for containers.
5. Arrangements must be done by the Exhibitor.
6. Please place flowers in section 19 to 22 in tin cans.

Sec.

19. Petunias, 5 stems
20. Large Marigolds, 5 stems
21. Small Marigolds, 5 stems
22. Zinnias, 5 stems
Prizes — Sections 19 to 22 — 1st, \$1.00; 2nd, 75c; 3rd, 60c; 4th, 40c; 5th, 25c
23. Floral arrangement in decorated 19 oz. tin can by girls.
24. Floral arrangement in a decorated 19 oz. tin can by boys.
25. Floral arrangement for Thanksgiving.
26. Bouquet of Dried Weeds in their natural colours in a decorated 19 oz. tin can.
Prizes — Sections 23 to 26 — 1st, \$2.00; 2nd, \$1.50; 3rd, \$1.00; 4th, 75c; 5th, 50c.

BAKING**PAPER PLATES WILL BE SUPPLIED****Sec.**

27. Chocolate Chip Cookies, baked (3)
28. Unbaked Squares (3)
29. Chocolate Brownies, uniced (3)
30. White Cupcakes, iced (3)
31. 1 small edible Party Favour.
32. 3" wedge of pizza.
Prizes — Sections 27 to 32 — 1st, \$1.50; 2nd, \$1.25; 3rd, \$1.00; 4th, 75c; 5th, 50c.

ART

NOTE: Limit to 5 entries from each Grade in a Classroom.

THEME — "SUMMER"

33. Kindergarten — "Beachball", cut-out and mounted, no larger than 12" x 18".
34. Grade 1 — "Fun in a Tree", paper cut-out, mounted, no larger than 12" x 18"
35. Grade 2 — "Summer Flowers", torn paper, mounted, no larger than 12" x 18".

36. Grade 3 — "A Bird", cut or torn paper, mounted, no larger than 12" x 18".
37. Grade 4 — 4 lines of verse on "Summer", printed and illustrated, choice of media, 12" x 18", mounted on 18" x 24".
38. Grade 5 — "A Picnic", any media, 12" x 18", mounted on 18" x 24".
39. Grade 6 — Mural — "Summer Sport", not more than 6 feet long, any media.
40. Grade 7 — 6 to 8 lines of verse from a poem on "Summer", WRITTEN and illustrated. Tempora Paint, 12" x 18" mounted on 18" x 24".
41. Grade 8 — "Lazy, Crazy Days of Summer", illustrated, Tempora Paint. 12" x 18", mounted on 18" x 24".
Prizes — Sections 33 to 41 — 1st, \$1.50; 2nd, \$1.25; 3rd, \$1.00; 4th, 75c, 5th, 50c

SPECIAL BY THE CALEDONIA HUNTERS AND ANGLERS CLUB

A Free Expression Poster 12" x 18" mounted on standard 18" x 24" Construction Paper.

42. Junior Poster — Grades 1, 2 and 3 — "Forest Fire Safety".
43. Intermediate Poster — Grades 4, 5 and 6 — "Preservation of Wild Life".
44. Senior Poster — Grades 7 and 8 — "Farmer - Hunter Relations".
Prizes — Sections 42 to 44 — 1st, \$3.00; 2nd, \$2.50; 3rd, \$2.00; 4th, \$1.50; 5th, \$1.00



HALDIMAND

4-H

and



Junior Farmer

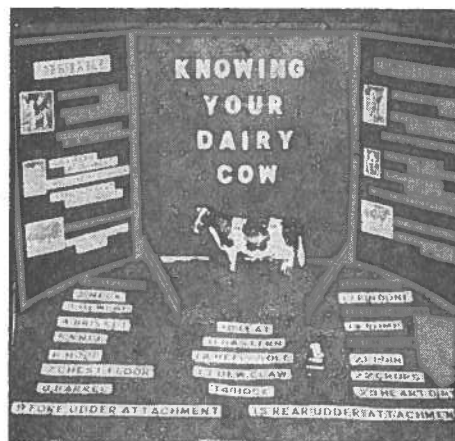

JUNIOR DEPARTMENT

CHAIRMAN—Allan Murray. CO-CHAIRMAN, Rodney Fox.

JUNIOR COMMITTEE: K. E. Best, Agricultural Rep.; Harold Bentley, Ass't Agricultural Rep.; Donald Forbes, Don. Farrell, K. Bruce Smith, Bryan Smith, Gary Stephens, Ass't Agricultural Rep., Jim Hussack, Ralph Hedley.

GENERAL RULES AND REGULATIONS

1. Each Exhibitor in Junior Classes must purchase a Junior Membership Ticket \$1.00, which will entitle the holder to limited admission to the 1977 Caledonia Fair.
2. Open to Boys and Girls 12 to 26 years of age on January 1st, 1977.
3. No entry fee will be charged or retained in Junior Classes.
4. Entries must be made in the name of the Exhibitor to the

Secretary of the Fair before 6:00 p.m. September 21st. Two or three weeks before that date would be greatly appreciated.

5. Entries must be made with the Society Secretary, before the above closing date, for the Showmanship Sections.
6. Each Exhibitor allowed one entry only per section.
7. Entries in Field Crops and Handicrafts must be put on display in the Junior Section of the Exhibition Hall between 6:00 p.m. and 10:00 p.m. on Wednesday evening, September 28 and must remain until 5:00 p.m. on Sunday, October 2nd.
8. All Junior Livestock will be shown on Thursday, Sept. 29th.
9. No Livestock Exhibitor will be allowed in the ring without being accompanied by their Entry Card showing their Exhibitor's Number.

A SPECIAL NOTICE TO ALL BOYS AND GIRLS EXHIBITING CATTLE IN THE JUNIOR DEPARTMENT OR 4-H CLASSES

All calves will be required to pass a negative test for Brucellosis with the exception of—

1. Official vaccinates under 18 months of age.
2. Calves under 6 months of age.
3. Steers.
4. Animals originating from a herd that passed a negative Brucellosis test within the past year.
5. Animals from herds whose coverage is adequate under a Brucellosis Screening Program in the past year.

Please notify your local Health of Animals Office for necessary tests not later than August 25th, 1977.

No cattle will be allowed to enter the Fair unless they meet the above requirements.

CLASS — 43 LIVESTOCK

1. Yearling Heifer (Dairy Type) that was shown by the Exhibitor as a 4-H Club Calf in 1976.
Prizes—\$4.00 \$3.00; \$2.00; \$2.00; \$1.00; \$1.00.
2. Yearling Heifer (Dairy Type) other than Holstein that was shown by the exhibitor as a 4-H Club Calf in 1976.
Prizes—\$4.00; \$3.00; \$2.00; \$2.00; \$1.00; \$1.00.
3. Group of Two — Open to Dairy Type Heifers that were shown by the Exhibitor as 4-H Club Calves in 1976 and 1977.
Prizes—\$6.00; \$5.00; \$4.00; \$3.00; \$2.00; \$1.00.
4. Group of Two — Open to Dairy Type Heifers other than Holsteins that were shown by the exhibitor as 4-H Club Calves in 1976 and 1977.
Prizes—\$6.00; \$5.00; \$4.00; \$3.00; \$2.00; \$1.00.
5. Yearling Heifer (Beef Type) that was shown by the Exhibitor as a 4-H Club Calf in 1976.
Prizes—\$4.00; \$3.00; \$2.00; \$2.00; \$1.00; \$1.00.

6. Group of Two — Open to Beef Type Heifers that were shown by the Exhibitor as 4-H Club Calves in 1976 and 1977. Prizes—\$6.00; \$5.00; \$4.00; \$3.00; \$2.00; \$1.00.
7. Yearling Ewe — Open to a Ewe that was shown by the Exhibitor as a 4-H Lamb in 1976. Prizes—\$4.00; \$3.00; \$2.00; \$2.00; \$1.00; \$1.00.
8. Group of Two — Open to yearling Ewes and Lambs that were shown by the Exhibitor as 4-H Sheep in 1976 and 1977. Prizes—\$5.00; \$4.00; \$3.00; \$2.00; \$1.00; \$1.00.
9. Yearling Goat — Open to a Goat that was shown by the Exhibitor as a 4-H Goat in 1976. Prizes—\$4.00; \$3.00; \$2.00; \$2.00; \$1.00; \$1.00.
10. Group of Two — Open to the yearling Goat and Kid that was shown by the Exhibitor as 4-H Goats in 1976 and 1977. Prizes—\$5.00; \$4.00; \$3.00; \$2.00; \$1.00; \$1.00.
11. Showmanship of Lamb — Open only to 1st and 2nd year 4-H Sheep Clum members. Prizes—\$5.00; \$4.00; \$3.00; 4 prizes of \$2.00 each and 3 prizes of \$1.00 each.
12. Showmanship of Goat — Open only to 1st and 2nd year 4-H Goat Club members. Prizes—\$5.00; \$4.00; \$3.00; 4 prizes of \$2.00 each and 3 prizes of \$1.00 each.
13. Showmanship of Calf by girls—
Open only to 1st year 4-H Calf Club members.
Prizes—\$5.00; \$4.00; \$3.00; 4 prizes of \$2.00 each and 3 prizes of \$1.00 each.
14. Showmanship of Calf by boys—
Open only to 1st year 4-H Calf Club Members.
Prizes—\$5.00; \$4.00; \$3.00; 4 prizes of \$2.00 each and 3 prizes of \$1.00 each.

All Exhibitors in Showmanship Sections, section 9, Showmanship of Lamb; section 10, Showmanship of Goat, and sections 11 and 12, Showmanship of Calf, must have made an entry with the Society Secretary and must have their Exhibitor's Card, showing their Exhibitor's number, to be eligible for prize money.

All Calves, Goats and Sheep in the Showmanship Section must have been born after July 1, 1976

FIELD CROPS

Sec.	1st	2nd	3rd	4th
15. Fall Wheat—1 Peck	2.50	2.00	1.50	1.00
16. Oats—1 Peck Rodney	2.50	2.00	1.50	1.00
17. Oats—1 Peck A.O.V.	2.50	2.00	1.50	1.00
18. Barley—1 Peck	2.50	2.00	1.50	1.00
19. Sheaf of Grain, Wheat, Oats or Barley 5" at centreband	8.00	6.00	4.00	2.00
20. Sweet Corn, 5 ears	1.50	1.25	1.00	1.00
21. Hybrid Corn, 5 ears	1.50	1.25	1.00	1.00
22. Sheaf of Corn, 6 stalks	2.50	2.00	1.50	1.00
23. Sheaf of Sorgum, 6 stalks	2.50	2.00	1.50	1.00
24. One entire Soybean plant, named and mounted, including root, with the greatest number of pods, ma- turity to count	2.50	2.00	1.50	1.00
25. One Peck Corn Silage, 1977 Crop, at least 1 week old	2.50	2.00	1.50	1.00
26. One Pack of Haylage, 1977 Crop	2.50	2.00	1.50	1.00
27. Collection of 4 kinds of vegetables, (3 of each). Arrangement and display to count	4.00	3.00	2.00	1.00
28. Collection—3 varieties of Squash, one of each variety	2.50	2.00	1.50	1.00
29. Collection of 5 Gourds on a 9" paper plate	2.50	2.00	1.50	1.00
30. 8" Slice of 1st Cutting Baled Hay	3.00	2.50	2.00	1.00
31. 8" Slice of 2nd Cutting Baled Hay	3.00	2.50	2.00	1.00

(All Sheaves, except corn and sorgum to be mounted on a stand)
Poly Bags will be supplied for the above seed, silage, and haylage

CLASS 43A

HANDICRAFTS

Articles in Handicrafts must not have been Exhibited at a previous Caledonia Fair.

Sec.	1st	2nd	3rd	4th
1. Useful or decorative Wooden Article	\$2.50	\$2.00	\$1.50	\$1.00
2. Useful or decorative metal article or articles	2.50	2.00	1.50	1.00
3. 1 Article of Wood Carving or Wood Sculpture	2.50	2.00	1.50	1.00
4. Bird House, any style	2.50	2.00	1.50	1.00
5. Bird Feeder, any style	2.50	2.00	1.50	1.00
6. Collection of 4 Coloured Snapshots, mounted, any theme	2.50	2.00	1.50	1.00
7. Collection of 4 Coloured Snapshots, Farm Theme	2.50	2.00	1.50	1.00

8. Paint by numbers picture, framed, any subject	2.50	2.00	1.50	1.00
9. Arrangement of Dried Weeds in natural state in a suitable container	2.50	2.00	1.50	1.00
10. Driftwood Sample, no decoration	2.50	2.00	1.50	1.00
11. Collection — 3 Hand-made Candles	2.50	2.00	1.50	1.00
12. Display, demonstrating or illustrating the Hobby of the Exhibitor. Must be mounted, suitable for exhibiting on table or wall area, not over 2 feet by 2 feet	5.00	4.00	3.00	2.00
and four prizes of \$1.00 each				
13. Collection of 10 pressed leaves, named and mounted on 18" x 18" bristol board	2.50	2.00	1.50	1.00
14. Rope Halter, ½ inch rope	2.50	2.00	1.50	1.00

CLASS — 43B

4-H LIVESTOCK CLUBS "HERDSMEN'S COMPETITION"

RULES FOR HERDSMEN'S COMPETITION

1. Entries to be made to Fair Secretary on forms supplied.
2. Exhibits must be prepared by the Members of the Club.
3. Any Theme acceptable.
4. The Club Name must be prominently displayed.
5. 4-H Exhibit Cards must be properly filled out and properly displayed.
6. Club Exhibits must be set up from 10 a.m. until 3.00 p.m.
Prizes—\$25.00; \$20.00; \$15.00; \$10.00 and \$5.00 to all other creditable entries.

The following Score Card will be used for judging.

— OFFICIAL SCORE CARD —

	Possible Score
1. General Appearance - Eye Appeal	20
2. Club Name and 4-H Exhibit Cards	15
3. Courtesy of Attendant or Attendants	15
4. Neatness of Exhibitors	10
5. Grooming of Individual Entries	10
6. General Information about 4-H Work	10
7. Knowledge of 4-H Member's Individual Entry	10
8. Display of Record Books	10
TOTAL	100

CLASS — 43C

INTER-CLUB GROUP OF THREE CALVES

Group of three 4-H Club Calves selected and exhibited by members of any one 4-H Calf Club.

Calves to be born after July 1st, 1976.

One Entry only by any one Club.

Entries to be judged for uniformity and presentation.

The Coach and Holders must be members of the same Club.

Prizes — \$6.00 \$5.00; \$4.00; \$3.00; \$2.00; \$2.00; \$2.00; \$2.00

JUNIOR GIRLS' DEPARTMENT

COMMITTEE — Mrs. Clarke Smith, Mrs. Gordon Gingrich,
Mrs. Robert Holt, Mrs. Gordon Beckerson.

Assistant — Mrs. Bev. Carson, Home Economist.

— RULES —

1. The Junior Girls' Department is open to Exhibitors, twelve to twenty-one years of age on the first day of the Fair, 1977.
2. NO ENTRY FEE is required in the Junior Department, However, all Exhibitors in the Junior Department must purchase a Junior Member's Ticket for \$1.00 which will provide limited admission to the grounds during the Fair.
3. All exhibits in this Class must be placed in the Exhibition Hall between 6:00 p.m. and 10:00 p.m. on Wednesday evening, September 28th, and must remain until 5:00 p.m. on Sunday afternoon, October 2nd. However, all exhibits must be removed very promptly after 5:00 p.m. on Sunday, October 2nd.

Judge — Mrs. Neil Jamieson, Cambridge

CLASS—44

(JUNIOR GIRLS 12 - 21 YEARS)

THE FRANK YOUNG MEMORIAL TROPHY

An attractive Trophy, suitably engraved, will be awarded the Exhibitor winning the most points in Class 44, Junior Girls' Department.

1st Prize, 4 points - 2nd Prize, 3 points - 3rd Prize, 2 points,
4 Prize, 1 point.

Sec.	1st	2nd	3rd	4th
1. Bran Muffins, with raisins (3)	\$1.50	\$1.25	\$1.00	\$.75
2. Chocolate Chip Cookies (3)	1.50	1.25	1.00	.75
3. Date and Nut Loaf	1.50	1.25	1.00	.75
4. Chocolate Layer Cake, iced	2.00	1.75	1.50	1.25
5. Banana Cupcakes, iced (3)	1.50	1.25	1.00	.75
6. Butter Tarts (3)	1.50	1.25	1.00	.75
7. Maple cream candy with nuts, in a suitable dish	1.50	1.25	1.00	.75
8. Fresh vegetable relish plate to serve 4	2.00	1.75	1.50	1.25
9. Brownies, iced (3)	1.50	1.25	1.00	.75
10. Individual serving of spaghetti and meat balls	1.50	1.25	1.00	.75
11. Dress Slacks, knit fabric	2.00	1.50	1.25	1.00
12. Skirt, knit fabric	2.00	1.50	1.25	1.00
13. Jump Suit, knit fabric	2.00	1.50	1.25	1.00
14. Sport Top, knit fabric	1.50	1.25	1.00	.75
15. Gaucho pants	2.00	1.75	1.50	1.25
16. Dress, any fabric	2.00	1.75	1.50	1.25

17. Blouse	1.50	1.25	1.00	.75
18. Macrame belt	1.50	1.25	1.00	.75
19. Stuffed Toy	1.50	1.25	1.00	.75
20. Hand embroidered article	2.00	1.75	1.50	1.25
21. Hobby, not listed	1.50	1.25	1.00	.75
22. Thanksgiving centrepiece, using fruit, flowers, candles, etc.	1.50	1.25	1.00	.75
23. Basket of mixed flowers	1.50	1.25	1.00	.75
24. Collection of vegetables on tray not to exceed 20"	3.00	2.50	2.00	1.50

JUNIOR GIRLS 12 - 15 YEARS

25. Unbaked Squares (3)	1.50	1.25	1.00	.75
26. White Cake, from a mix, iced, not layer	2.00	1.75	1.50	1.25
27. Peanut butter cookies (3)	1.50	1.25	1.00	.75
28. Skirt, knit fabric	2.00	1.75	1.50	1.25
29. Article sewn, knit fabric, your choice	2.00	1.75	1.50	1.25
30. Hand knitted article	1.50	1.25	1.00	.75
31. Decorated pumpkin, small	1.50	1.25	1.00	.75
32. Bowl of petunias	1.00	.75	.50	.50

SPECIAL by Directors of Junior Department:

\$5.00 for Best Chocolate Cake in Class 44, Section 4

SPECIAL JUNIOR EDUCATIONAL CLASSES

The following Classes come under the regulations of the Dominion Department of Agriculture, Class B Fairs Policy.
Committee in charge:

J. H. Cochran, representing Dominion Department of Agriculture, A. G. Bennett and K. E. Best, representing Ontario Ministry of Agriculture, Mrs. Margaret Woof, representing the Women's Institute Branch and J. C. Beattie and Emerson W. Peart representing the Caledonia Agricultural Society.

BOYS' AND GIRLS' PROJECT CLUB EXHIBITS

1. Open to all Agricultural 4-H Clubs in the Regional Municipality of Haldimand-Norfolk.
2. The Exhibit must have some definite relationship to the work of the respective club.
3. Clubs will be restricted to entry in only one Class "A" and one Class "B" Fair in any one year.
4. Entries shall be made to Emerson W. Peart, Caledonia Agricultural Society on or before Wednesday, September 21st, 1977. Please use the official Entry Form.
5. No entry fee will be charged in this section.

6. Exhibits must be placed in the Junior Section at the Caledonia Fair Exhibition Hall between 6:00 p.m. and 10 p.m. on Wednesday evening, September 28th, and remain until 5:00 p.m. Sunday. Table space 2 feet 6 inches by 4 feet will be available.
7. Club name shall be printed on a card 16" x 28".
8. Exhibits shall be judged by score card on the following basis:
9. Project Club Exhibits must be removed from the Exhibition Hall promptly at 5:00 p.m. on Sunday afternoon, October 2nd. This is a must!

Score Card

Attracts Attention	20
Effective Title	10
Suitable Subject	10
Holds Interest	10
Conveys Message	30
General Appearance	10
Workmanship	10
Total	100

Prizes

GROUP SYSTEM—

1st Prize Group	\$15.00
2nd Prize Group	\$10.00
3rd Prize Group	\$5.00

JUNIOR CLUB EXHIBITS

ASSISTANCE FOR TRAVELLING EXPENSES

In order to assist with travelling expenses of Clubs exhibiting in either the Junior Homemaking Club or Project Club Exhibits Sections, the following payments will be made:

Up to 15 Miles from Caledonia	\$3.00
Over 15 Miles from Caledonia	\$5.00

In order to qualify for either of the above payments, mileage must be stated on Entry Form at time of making entry.

4-H HOMEMAKING CLUB EXHIBITS

REGULATIONS

1. Open to 1976-77 4-H Homemaking Clubs in Haldimand and Norfolk who have placed an exhibit at a 1976-77 Achievement Day.
2. 4-H Homemaking Clubs may place only one exhibit at any one Fair, in any one year.
3. 4-H Homemaking Clubs may exhibit at only one Class "B" Fair and one Class "A" Fair in any one year.
4. At least three clubs must place exhibits (in order for the fair to qualify for a federal grant).
5. No entry fee is required.
6. Entries will be made to Mr. Emerson W. Peart, Caledonia, before Friday, September 23rd, 1977.
7. Entries must be placed in the Exhibition Hall between 6:00 p.m. and 10:00 p.m. on Wednesday evening, September 28th, and must remain until 5:00 p.m. on Sunday, October 2nd. All exhibits must be removed very promptly after 5:00 p.m.
8. Table space three (3) feet deep by four (4) feet will be provided for each club exhibit.
9. Club exhibits should be set up by 4-H Homemaking Club members. Exhibits are valid from the following projects:
 - A. HALDIMAND—
 1. Dressing Up Vegetables
 2. For Knits Only
 3. Garden Club: Use of Vegetables
 - B. NORFOLK—
 1. Dressing Up Vegetables
 2. For Knits Only
10. 4-H Homemaking Clubs are non-competitive. Therefore, equal recognition of \$12.00 will be given to each credible 4-H Homemaking Club exhibit.

Haldimand County 4-H Agricultural Clubs

Under the Supervision of
Haldimand 4-H Club Leaders' Association
President — Bruce Smith

Ontario Ministry of Agriculture and Food
K. E. Best, Agricultural Representative
G. R. Stephens, Assoc. Ag. Rep., H. U. Bentley, Assoc. Ag. Rep.

GENERAL REGULATIONS FOR ALL 4-H CLUBS

1. All general rules of the 1977 Haldimand Club Policies will apply.
2. Competition open only to regularly enrolled members in 1977 Haldimand 4-H Clubs.
3. Judges' decision to be final.
4. No Entry Fee will be charged.
5. Junior Membership to Caledonia Fair will not be required.
Note: Junior Memberships to the Fair will be sold only to those exhibiting in classes 43 and 44.

BASIS OF AWARDS FOR ALL CLUBS

Each member will be judged on their interest, effort and work in each phase of the 1977 4-H Club Program.

Each Member Must

1. Have a project.
2. Keep satisfactory records on the project.
3. Submit the completed record book to the Club Leaders on Achievement Day.
4. Attend 60% of the Club meetings.
5. Participate at the Achievement Day if his Club requires one.

The Haldimand 4-H Program is being supported by:

1. The Western Ontario Breeders' Incorporated.
2. Haldimand Holstein Club.
3. Caledonia Agricultural Society.
4. The Regional Municipality of Haldimand-Norfolk.
5. Federal and Provincial Departments of Agriculture.
6. Haldimand Milk Committee.

Health Requirements

All 4-H project animals must meet the health requirements of the Fair.

4-H CALF CLUB SECTION

Caledonia 4-H Dairy Calf Club

President—Lyle Howley, R.R. 2, Caledonia
Secretary—Jacqueline Cruickshank, R.R. 3, Caledonia
Club Leaders—Jim Hussack, Caledonia,
Peggy Beckerson, Hagersville

Dunnville 4-H Dairy Calf Club

President—Rick Langeraa, Dunnville
Secretary—Betty Langeraa, Dunnville
Club Leaders—Peter Langeraa, R.R. 1, Dunnville.
Ted Tilstra, R.R. 1, Dunnville
Don Ricker, R.R. 2, Dunnville

Hagersville 4-H Dairy Calf Club

President—Gary Burgess, R.R. 5, Hagersville
Secretary—Mark Burgess, R.R. 5, Hagersville
Club Leaders—Ralph Cherry, R.R. 5, Hagersville
Robert Burgess, Hagersville

Jarvis 4-H Dairy Calf Club

President—Penny Vokes, Nanticoke
Secretary—Molly Banfield, Nanticoke
Club Leaders—Ross Gowan, Jarvis
Jack Biggar, R.R. 1, Jarvis

Oneida 4-H Dairy Calf Club

President—Andy Hoskin, R.R. 4, Hagersville
Secretary—Ron McConachie, Hagersville
Club Leaders—Bruce Smith, R.R. 3, Caledonia
Don Richards, R.R. 3, Caledonia

Rainham 4-H Dairy Calf Club

President—Ron Diwell, R.R. 2, Cayuga
Secretary—Dave Schumacher, R.R. 1, Fisherville
Club Leaders—Harold Bentley, O.M.A.F., Cayuga
Earl Bingleman, R.R. 2, Fisherville
Marie Bingleman, R.R. 2, Fisherville

Haldimand 4-H Beef Club

President—Neil Hedley, R.R. 2, Canfield
Secretary—Paul Snyder, R.R. 4, Hagersville
Club Leaders—Ralph Hedley, R.R. 2, Canfield
Dave Murray, R.R. 4, Cayuga
Allan Hedley, Canfield

NOTE: Calves will be shown according to breed and class.

ALL CALVES WILL BE SHOWN ON
THURSDAY, SEPTEMBER 29th

All calves must be on the Fair Grounds not later than 9.00 a.m.
on Thursday, September 29th, 1977

GOAT AND SHEEP CLUB SECTION**Haldimand 4-H Goat Club**

President—Glenna Howley, R.R. 2, Caledonia
 Secretary—Grant Howley, R.R. 2, Caledonia
 Club Leaders—Mrs. Holly Furber, R.R. 1, Binbrook

Haldimand 4-H Sheep Club

President—Greg Armstrong, Cayuga
 Secretary—Charlene Moon, Caledonia
 Club Leader—Lloyd Deeks, R.R. 2, Lynden

NOTE. Lambs and Goats must be on the Fair Grounds not later than 9.00 a.m. on Thursday, September 29th, 1977.

PROGRAMME FOR SHOWING

Thursday, September 29th, 1977

9.00 a.m.—All livestock to be on grounds.

9.30 a.m.—Open Classes plus the open showmanship class for first year members (refer to front section of this book).

**CLASSES FOR MIXED DAIRY, BEEF, MARKET LAMBS
 GOATS**

Ring 1

10.00 a.m.—Class 1 - Senior Beef Heifers
 10.15 a.m.—Class 2 - Junior Beef Heifers
 10.30 a.m.—Class 3 - Grand Champion and Reserve Beef Heifer
 10.45 a.m.—Class 4 - Beef Steers
 11.00 a.m.—Class 5 - Grand Champion and Reserve Beef Showman
 11.20 a.m.—Class 6 - Western Ontario Breeders Showmanship Class

Ring 2

10.00 a.m.—Class 7 - Market Lambs
 10.20 a.m.—Class 8 - Dual Purpose Shorthorns
 10.25 a.m.—Class 9 - Guernseys
 10.30 a.m.—Class 10 - Ayrshires
 10.35 a.m.—Class 11 - Grand Champion and Reserve Mixed Dairy Showman
 10.55 a.m.—Class 12 - Goats

CLASSIFICATIONS FOR SHOWING HOLSTEIN CALVES

SECTION I — Junior members (12 and 13 years old) with Junior Calves.

SECTION II — Intermediate and Senior members (14 years and up) with Junior Calves.

SECTION III — All members with Senior calves.

12.30 p.m.—Class 1 - Members in Section I - Group 1.

12.50 p.m.—Class 2 - Members in Section I - Group 2

1.10 p.m.—Class 3 - Members in Section I - Group 3

1.30 p.m.—Class 4 - Members in Section II - Group 1

1.50 p.m.—Class 5 - Members in Section II - Group 2

2.10 p.m.—Class 6 - Members in Section II - Group 3

2.20 p.m.—Class 7 - Grand Champion and Reserve Junior

Holstein

2.40 p.m.—Class 8 - Members in Section III - All Senior Calves

3.00 p.m.—Class 9 - Grand Champion and Reserve Holstein

Showman

3.10 p.m.—Ring 1 - Grand Champion Livestock Showman

Those eligible to compete in this class include the Grand Champion Holstein, Mixed Dairy, Beef, Sheep, Goat and Horse Showmen.

3.30 p.m.—At the conclusion of the selection of the Grand Champion Showman, there will be a **parade of Champions** in the cattle ring. All first and second place winners in type and showmanship will be expected to participate. The parade will organize beside the Haldimand 4-H Barn.

SPECIAL CLUBS SECTION**Haldimand 4-H Conservation Club**

President—Neil Hedley, R.R. 2, Canfield
 Secretary—Elizabeth Swinton, Cayuga
 Club Leaders—Rodney Fox, R.R. 5, Cayuga
 Bruce Duncan, Taquanyah Nature Centre

Haldimand 4-H Veterinary Club

President—Debra Ricker, Dunnville
 Secretary—Shelley Moon, Caledonia
 Club Leaders—Bob Glenny, Dunnville
 Grant Richardson, R.R. 4, Dunnville

Cayuga 4-H Horse Club

President—Mary Doughty, R.R. 3, Jarvis
 Secretary—Morris Bartlett, R.R. 3, Caledonia
 Club Leaders—Ivan Lofthouse, Hagersville
 John Dickie, R.R. 3, Cayuga

East Haldimand 4-H Horse Club

President—Patty Brouwer, Dunnville
 Secretary—Debbie Arsenault, Dunnville
 Club Leaders—Mr. and Mrs. Ken Bursaw, R.R. 8, Dunnville
 Rick Taylor, Dunnville

Hagersville 4-H Horse Club

President—Joan Shoup, Hagersville
 Secretary—Joanne Sweeney, R.R. 4, Cayuga
 Club Leaders—Alice Harvey, R.R. 4, Hagersville
 Vivian Brown, R.R. 4, Waterford

Haldimand 4-H Farm Machinery Club

President—Lyle Howley, R.R. 2, Caledonia
 Secretary—Bill Richards, R.R. 3, Caledonia
 Club Leaders—John Hussack, Caledonia
 Ken McConachie, Hagersville
 Earl Bingleman, R.R. 2, Fisherville
 Marie Bingleman, R.R. 2, Fisherville

SPECIAL PRIZES
Emerson Peart Showmanship Trophy

Will be awarded to the Grand Champion Livestock Showman at Caledonia Fair.

The Reserve Champion Livestock Showman at the Fair will receive a Prize of \$5.00 donated by Galt Chemical Products Ltd., Galt.

Crop Insurance Trophy

Will be awarded to the member with the highest standing in Showmanship and type in the 4-H Holstein Calf Club Section at Caledonia Fair.

Donated by Robert Young, Dunnville

Haldimand Branch, U.C.O. Award

The Haldimand Branch, U.C.O., will award a cash prize to the Champion and Reserve Champion in each "type" class of 4-H Livestock at Caledonia Fair.

**THE DIRECTORS AND MANAGEMENT OF THE
 CALEDONIA AGRICULTURAL SOCIETY**

extend sincere thanks to all its supporters. A list of Contributors in cash and goods appears in this Prize List. They are all helping the Caledonia Fair. In return they deserve your patronage — Give them all the business you can.

List of Contributors
CASH DONATIONS

Regional Municipality of Haldimand-Norfolk	\$1500.00
Onondaga Township	150.00
Caledonia Hunters & Anglers	30.00
Caledonia Men's Club	15.00
Haldimand Beef Improvement Association	50.00
The Toronto Star	10.00
Galt Chemical Products Ltd.	5.00

Donations In Goods

Canadian Imperial Bank of Commerce, Caledonia, Silver Tray
Canadian Imperial Bank of Commerce, Mt. Hope, Silver Tray
Scotia Bank, Caledonia, Barley King Trophy
Bank of Montreal, Caledonia, Lady Drivers' Trophy
The Hamilton Spectator, one year Subscription
Canadian Co-operative Wool Growers Ltd., Canassa Throw
Simpson-Sears Ltd., Toronto, Gift Certificate
Wilson Douglas, Caledonia, Special Sheep Prize
Golden Horseshoe Antique Society, Heavy Horse Trophy
Lewis Keefer, Caledonia, Lady Drivers' Trophy
Caledonia Tractor Co., Trophy
Mrs. Alex Douglas, Caledonia, The Frank Young Memorial Trophy
Eddie Thompson Trophy, Lady Driver of Commercial Team of
Horses
Lynch Bros. Ltd., Fisherville, Trophy
Jas. McBlain & Son, Sheep Trophy
John K. Peart & Sons, Corn Trophy
Em. Peart, Showmanship Trophy
J. C. Beattie, Corn King Trophy
Wray Slack, Market Hog Trophy
Swift Canadian Co. Ltd., Trophy
Archie Bain, Market Lamb Trophy
Lundy Steel Ltd., 50 feet Lawn Border
Hugh McFeeter, Commercial 6 Horse Hitch Trophy
Thos. Hyslop, Fancy Turnout Trophy
Carl Thompson, Oat King Trophy
Fred Thompson, Dairy Princess Trophy
Reg. M. Hudspeth Memorial Trophy, Champion Team of Heavy
Draught Horses
Canadian Imperial Bank of Commerce, Caledonia, Watch for
Dairy Princess
Clarke Smith, Hay Trophy
Gilbert Douglas Memorial Trophy, Grand Champion Steer
Robert F. Thompson, Champion Bird of Show

A DAY AT THE FAIR

Hooray! Hooray! Today's the day
We've come to see the fair.
There's helter-skelter, roundabouts
And lots of people there.

The lights so bright make quite a sight—
I'd like to stay and stay,
But soon, I know, we'll have to go
And end a perfect day.

—David Hope