

1978

Haldimand County's

1978

CALEDONIA FAIR

Now Class A — Offering \$25,000 in Prizes

THURSDAY	FRIDAY	SATURDAY	SUNDAY
September	September	September	October
28	29	30	1

Mary V. Nelles



J. C. BEATTIE
President



EMERSON W. PEART
Secretary-Treasurer



ROBERT F. THOMPSON
Manager

PRESIDENT'S MESSAGE

WELCOME TO THE CALEDONIA FAIR, 1978

September 28, 29, 30, and October 1

On behalf of the Directors of the Caledonia Agricultural Society we take pleasure in presenting our annual prize list and invite you to attend and exhibit at our 106th Fall Fair.

This year we are pleased to add some new classes to our prize list — a Charolais Section in the Beef Classes, also we are now sponsoring five commercial production features. On Sunday afternoon there will be a performance by the Ontario Association of the American Saddle Club.

The Exhibition Hall will again be one of our main attractions. It will feature homecrafts, farm produce, 4-H work, and various other displays.

The Agricultural Society wish to thank the various municipalities, Ministry of Agriculture and Food, Agriculture Canada for their support of grants and to all others who have donated cash or trophies. As your President, I extend sincere thanks to the Secretary, the Manager, all men and lady Directors, as it is the dedicated and co-operative efforts of this group that makes our fair a success.

We hope you will thoroughly enjoy your visit to our Fall Fair whether you attend as an exhibitor or spectator, we need you both.

J. C. BEATTIE,
President.

INDEX

OFFICERS AND COMMITTEES	5
RULES AND REGULATIONS	13
HORSES	15
CATTLE (Beef)	27
CATTLE (Dairy)	33
SHEEP	42
SWINE	46
POULTRY	48
PROGRAMME	Centre Page
CHILDREN'S PETS	51
GRAIN	52
HAY	56
ROOTS AND VEGETABLES	58
FRUIT	60
FLOWERS AND PLANTS	62
BAKED PRODUCTS	65
CANNED GOODS AND PRESERVES	68
NEEDLECRAFT	70
ARTS AND CRAFTS	74
WOMEN'S INSTITUTE DISPLAY	77
SCHOOL EXHIBIT	78
JUNIOR DEPARTMENT	82
JUNIOR GIRLS' DEPARTMENT	88
JUNIOR EDUCATIONAL CLASSES	89
4-H HOMEMAKING CLUB EXHIBITS	91
HALDIMAND COUNTY —	
4-H AGRICULTURAL CLUBS	92
LIST OF CONTRIBUTORS	97
DONATIONS AND TROPHIES	98

Caledonia Agricultural Society

OFFICERS FOR 1978

HONORARY PRESIDENT	JAMES McBLAIN
PRESIDENT	J. C. BEATTIE
FIRST VICE-PRESIDENT	CLARKE SMITH
SECOND VICE-PRESIDENT	STANLEY JEROME
SECRETARY-TREASURER	EMERSON W. PEART
MANAGER	ROBERT F. THOMPSON

DIRECTORS

Three Year Term	Two Year Term	One Year Term
R. J. Blackwell	Harold Bothwright	J. C. Beattie
John Douglas	Glen Howley	Robert Creighton
Charles Fox	Thomas Hyslop	Donald Carlin
James McBlain	Stanley Jerome	Donald Douglas
Allan Murray	Sam McClung	Bruce Hudspeth
Eddie Thompson	James McWilliams	Lewis Keefer
Robt. F. Thompson	Dennis Peart	Clarke Smith
John Wickett	Dennis Stoneman	Fred Thompson

ASSOCIATE DIRECTORS

John Albin	J. M. Harrison	Ron McClung
Jack Anderson	Richard Harrison	Robert Murray
Greg Bates	Robt. Holt Jr.	J. Edward Pearce
John Beattie	Bert Howden	David Peart
K. E. Best	Ronald Howden	Mark Peart
H. Bentley	Ted Hudspeth	Jim Pearce
Edmund Burke	Ralph Hedley	Clayton Smith
J. M. Chapman	James Hussack	K. Bruce Smith
Bud Cunningham	John Hussack	Gary Stephens
Ross Deagle	Hugh Hyslop	Carl F. Thompson
John Douglas	Allan Hyslop	Chas. Van Sickle
Russell Douglas	Robert Hyslop	David Wickett
Donald Farrell	C. D. Johnson	Jack Williamson
Stanley Farrell	J. Keith Lamb	William Williamson
Paul Fearman	Kenneth Lang	Lawrence Whitelaw
Lloyd Ferris	Eric Lindsay	J. C. Yule
Donald Forbes	Emerson Martindale	Ralph Yule
Fred Forbes	James Moon	
Rodney Fox	Art McVitty	

HONORARY LIFE DIRECTORS

Angus Bain	Rae Hudspeth	John K. Peart
George N. Berry	Lewis Hussack	A. G. Skinner
A. J. Cowie	G. B. Martindale	Elroy Thompson
Wilson Douglas	Sam McClung	Arthur Thompson
Ernest Hagan	Norman Patterson	Cameron Wickett

HONORARY DIRECTORS

Gordon I. Miller, M.L.A.	Haldimand-Norfolk
Wm. Knowles, M.P.	Haldimand-Norfolk
Robert Nixon, M.L.A.	Brant County
Keith Richardson	Regional Chairman - Haldimand Norfolk
David Peirson	Mayor of the Town of Haldimand
Jack Young	Regional Councillor - Haldimand Norfolk
Mrs. Edith Fuller	Regional Councillor - Haldimand Norfolk

AUDITORS

Millard, Rouse and Rosebrugh
Caledonia, Ontario

TELEPHONE DURING FAIR — 765-6861

LADY DIRECTORS

President	Mrs. Clarke Smith	
Vice-President	Mrs. Harold Bothwright	
Secretary-Treasurer	Mrs. John H. Nelles	
Mrs. John Albin	Mrs. Don. Forbes	Mrs. Brian Miller
Mrs. Angus Bain	Mrs. Chas. Fox	Mrs. Sam McClung
Mrs. Archie Bain	Mrs. Gord. Gingrich	Mrs. Jas. McBlain
Mrs. J. C. Beattie	Mrs. Robt. Holt	Mrs. John Nelles
Mrs. G. Beckerson	Mrs. Glen Howley	Mrs. Em. Peart
Mrs. H. Bothwright	Mrs. Ross Howley	Mrs. John K. Peart
Mrs. John Buist	Mrs. Rae Hudspeth	Mrs. Clarke Smith
Mrs. Al. Cooke	Mrs. Lewis Hussack	Mrs. Bruce Smith
Mrs. B. Cunningham	Mrs. Horace Karges	Mrs. Ralph Yule
Mrs. Don. Douglas	Miss Dorothy Lang	Mrs. J. C. Yule
Mrs. John Douglas	Mrs. Ken Lang	Mrs. A. Zadanyi

HONORARY LADY DIRECTORS

Mrs. D. Atkinson	Mrs. Thos. Hyslop	Mrs. Hope Murray
Miss N. Doughty	Mrs. Wm. J. Lang	Mrs. J. Leslie Old
Mrs. Wilson Douglas	Mrs. Harcourt Kern	Mrs. N. Patterson
Mrs. G. Douglas	Mrs. B. Martindale	Mrs. Mac Ridley
Mrs. Ernest Hagan	Mrs. G. Martindale	Mrs. Mac Stoneman
Mrs. Reg. Hudspeth	Mrs. R. N. Moore	Mrs. R. Thompson
Mrs. Norm. Hyslop	Miss K. Moore	Mrs. Cam Wickett

COMMITTEES OF MANAGEMENT

- GATES AND FINANCE**—Bruce Hudspeth, Chairman; Angus Bain Co-Chairman; Jack Anderson; R. J. Blackwell; John Beattie; Ross Deagle; Lloyd Ferris; Paul Fearman; Art McVitty; Mark Peart.
- GROUNDS AND BUILDINGS**—Robert F. Thompson, Chairman; J. C. Beattie; Thos. Hyslop; Lewis Keefer; James McBlain; Clarke Smith; James McWilliams; Stanley Jerome.
- CONCESSIONS**—Thos. Hyslop, Chairman; Allan Hyslop; Robert F. Thompson.
- RACES**—James McWilliams, Lawrence Whitelaw, Clayton Smith, Edmund Burke, Jack Williamson.
- FAIR DRAW**—Fred Thompson, Chairman; Fred Forbes; Ron Howden; Eddie Thompson; Thos. Hyslop; Carl Thompson; Mrs. John Nelles; Mrs. Rae Hudspeth.
- NIGHT SHOW AND ENTERTAINMENT**—Dennis Peart, Chairman; Don Douglas, Co-Chairman; Bruce Hudspeth; John Hussack; Robert Hyslop; Thos. Hyslop; James McBlain; John Wickett; C. D. Johnson; Paul Fearman.
- EXHIBITION HALL**—John K. Peart, Chairman; Lewis Keefer, Co-Chairman; Don Douglas; Ted Hudspeth; John Beattie; Glen Howley; Allan Murray; David Peart; Dennis Peart; Mark Peart; Eddie Thompson; John Wickett; David Wickett.
- PARKING**—Don Carlin, Chairman; James McBlain, Co-Chairman; Lewis Keefer; Paul Fearman; Emerson Martindale; Fred Thompson; Fred Forbes; Charles Van Sickle; David Wickett.
- PARADES**—Charles Fox, Chairman; Don Douglas; Lewis Keefer; Eddie Thompson; Gary Stephens and both Cattle Committees.
- OFFICIAL FAIR RUNNERS**—David Peart; James McWilliams.
- FIELD CROP COMPETITION**—Greg Bates, Chairman; Dennis Peart; Don Douglas.
- HEAVY HORSES**—Eddie Thompson, Chairman; Robert Holt Jr.; John Douglas; Glen Howley; J. M. Harrison; Richard Harrison; Kenneth Lang; J. C. Yule; Bruce Smith.
- LIGHT HORSES**—Lewis Keefer, Chairman; Ron Howden, Co-Chairman; John Albin; Bert Howden; Robert Hyslop; Fred Forbes; Ross Deagle; Allan Hyslop.
- BEEF CATTLE**—Don Douglas, Chairman; Dennis Stoneman, Co-Chairman; Jim Hussack; John Hussack; Ernest Hagan; Robert Murray; Ralph Hedley; Ronald McClung; Greg Bates.
- DAIRY CATTLE**—Clarke Smith, Chairman; Harold Bothwright, Co-Chairman; Bud Cunningham; Robert Creighton; Charles Fox; Rodney Fox; Eric Lindsay; Russell Douglas; Wm. Williamson; John Beattie; Carl Thompson; Ralph Yule; Bill Richards.
- SHEEP**—Wilson Douglas, Chairman; J. M. Chapman; Don Douglas; J. C. Yule.

MEMBERSHIPS

Junior Memberships are \$1.00 each and allow Juniors to exhibit in Junior Departments, Classes 43 and 44 only. Should Juniors wish to exhibit in other classes they must obtain a "Senior Membership", only, at \$2.00.

However, a Senior Membership entitles Juniors to exhibit in both the Junior and Senior Classes.

Senior Memberships are \$2.00 each and must be obtained by every exhibitor at \$2.00.

Both Junior and Senior Memberships entitle the holder, only to limited admission to the 1978 Caledonia Fair.

A Note To Our Exhibitors

Each year it becomes more essential that all entries for the Exhibition Hall be received well in advance of our opening dates so that we may operate a smooth running Fair. Entries in these Departments **MUST** be received by Wednesday, September 20th however, two or three weeks before that date would be greatly appreciated. We do not encourage added entries, nevertheless, we will continue to cheerfully allow up to five added entries on Wednesday evening, September 27th when the exhibits are brought in, to any Exhibitor who has forwarded their main list well in advance of our closing dead-line. The Hall Exhibit and Poultry will be removed on Sunday afternoon very promptly after 5:00 o'clock.

A SPECIAL NOTE:

No exhibit can be removed from the Exhibition Hall before 5:00 p.m. on Sunday afternoon, October 1st.

RULES and REGULATIONS

1. That competition for the following prizes be open to the world, except when otherwise specified in the Prize List.
2. ADMISSION FEES:
Thursday, September 28th — Adults \$2.00; Children between the age of 6 and 14 years 50c.
Friday, Sept. 29th — Adults \$2.00; High School Students 50c; Public School and under free.
Saturday, Sept. 30th — Adults \$2.00; Children between the age of 6 and 14 years 50c.
Sunday, Oct. 1st — Adults \$2.00; Children between the age of 6 and 14 years 50c.
Thursday Nite, Sept. 28th; Friday Nite, Sept. 29th; Saturday Nite, Sept. 30th — Adults \$2.00; Children between the age of 6 and 14 years, 50c.
Grandstand will be free both afternoons and evenings.
Limited car parking on the ground \$1.00.
3. That annual Senior membership will be \$2.00 and Junior membership \$1.00. Each exhibitor must purchase a member's ticket before making entries, a registered firm being recognized as one exhibitor.
4. All entries to be made by mail or otherwise before 8 p.m. on Wednesday, Sept. 20th to the Secretary at Caledonia.
5. Completed entry tags and Member's Tickets will be mailed to all Exhibitors whose entry lists are in our office before Wednesday, Sept. 20th.
6. Where the amount of prizes won by the exhibitor is \$5.00 or over, \$2.00 will be retained for Membership Fee for 1979.
7. Where the amount of prize money, won by the Exhibitor, is less than \$3.00 there will be no deductions in lieu of entry fees.
8. The Society will not be responsible for any loss, damage or accident occurring to any person or property on the grounds during the Fair. The Directors hope patrons of the Fair will obey orders. The Society will take all reasonable care of exhibits, but will not be responsible for any loss or damage.
9. While every possible assistance will be most cheerfully given in placing exhibits, no package or case of any kind whatsoever will be opened unless accompanied by the exhibitor or someone sent specially in charge.
10. That all articles entered for competition must be entered in strict accordance with the Prize List in order to secure a prize, the exact number and quantity stated in the Prize List being strictly adhered to.
11. No member will be allowed to make more than one entry in each case for Society Prizes with the same animal or article

unless otherwise specified. This rule not to apply to animals in herds or pens, nor to special prizes offered by persons outside the Society, but to apply to all kinds of grains, seeds, flowers, roots and vegetables, domestic manufacturers and horticultural products, in which additional specimens would necessarily be similar to the first.

12. All produce to be growth of parties exhibiting same. Every animal, fowl, article, product or chattel exhibited must be the actual bona fide property and belong absolutely to the person or persons entering or exhibiting the same. In the case of every article, product or chattel exhibited, other than livestock, the said article, product or chattel must be of the actual production, growth or manufacture, as the case may be, of the person or persons owning or exhibiting the same, except specially mentioned in the list.
13. Tickets will be placed on the work that has been exhibited before, or is entered in the wrong list, with the words "Ruled Out."
14. That the exhibitor of horses, cattle and sheep do bring them forward when called upon by the Directors, otherwise they will not be noticed.
15. No competitor will be entitled to a premium if the judges deem the stock or article unworthy of the same.
16. Any person interfering by conversation or otherwise, with the judges until after judgment is passed, shall have no prize awarded him.
17. Any exhibitor making a protest will be required to make a deposit of \$3.00, and if said protest is not sustained the said amount will be retained by the Association.
18. All protests to be made in writing as soon as possible, so that the judges in the class may be heard on it, as the Directors of the Society do not constitute a Board of Judges to hear complaints. The Directors earnestly hope that the exhibitors will not enter protests without strong grounds for doing so, as much annoyance and unpleasantness is occasioned by protests of a frivolous nature.
19. In case an error occurs in the printing of the Prize List, the Directors have the power to rectify the same.
20. The sale of lottery tickets will not be allowed on the Caledonia Fair Grounds or within 300 yards of the grounds unless sponsored by the Caledonia Agricultural Society.

HORSES

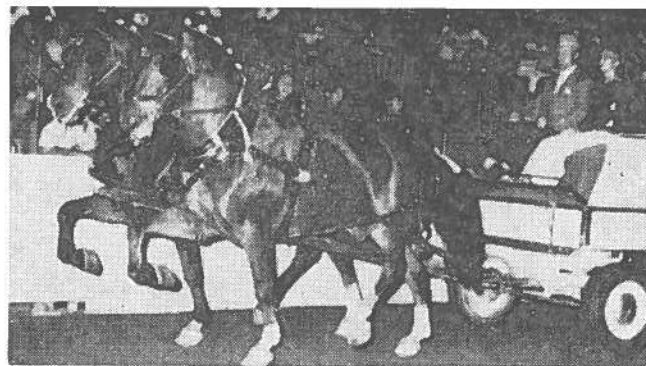

COMMERCIAL HORSES

Directors — Eddie Thompson, Chairman; John Douglas, Bruce Smith, J. M. Harrison, Robt. Holt, Jr., Glen Howley, Ken Lang, J. C. Yule, Richard Harrison.

Judge — J. Allan Borer, R.R. 2, Dundas.

All classes of Commercial Horses to be shown on Friday afternoon, September 29th

Two and three-year-old colts may be shown in harness as teams. Teams and Single Horses in harness must be shown hitched to a suitable four-wheeled vehicle.

Exhibitors must bring their horses promptly when called.
Be sure to check the Time Schedule for showing.

Entry fee—10% deducted from prize winners.

CLASS I — COMMERCIAL HORSES

Sec.		1st	2nd	3rd	4th	5th
1.	Brood mare with Foal at side	\$10.00	\$8.00	\$6.00	\$5.00	
2.	Foal of 1978	10.00	8.00	6.00	5.00	
3.	Filly or Colt, 1 year old	10.00	8.00	6.00	5.00	
4.	Filly, Colt or Gelding, 2 years old	10.00	8.00	6.00	5.00	
5.	Filly or Gelding, 3 years old	10.00	8.00	6.00	5.00	
6.	Champion & Reserve Champion on line					Rosettes
Entries in Section 6 must have been previously shown in one of Sections 2, 3, 4, or 5 above.						
7.	Single Light Commercial Horse, in Harness	20.00	15.00	12.00	10.00	8.00
and \$6.00 to all other entries hitched.						

8. Single Heavy Commercial Horse, in Harness 20.00 15.00 12.00 10.00 8.00 and \$6.00 to all other entries hitched.
9. Single Tandem Hitch 35.00 30.00 26.00 23.00 20.00 and \$15.00 to all other entries hitched.
10. Pair Light Commercial Horses 35.00 30.00 26.00 23.00 20.00 and \$15.00 to all other entries hitched.
11. Pair Heavy Commercial Horses 35.00 30.00 26.00 23.00 20.00 and \$15.00 to all other entries hitched.
12. Lady Driver of Team of Commercial Horses.
Driving 75%, Turn-out 25% 20.00 15.00 12.00 10.00 8.00
All ladies must be accompanied by a male attendant.
- The Champion Lady Driver will also receive an attractive and suitably engraved Trophy, donated by the Heavy Horse Committee Chairman, Eddie Thompson.
13. Four Horse Hitch 35.00 30.00 26.00 23.00 20.00 and \$15.00 to all other entries hitched
14. Six Horse Hitch 50.00 45.00 40.00 35.00 30.00
Should a total of less than five teams enter in Sections 10 and 11 the Commercial Teams will all show together as one class and for one prize schedule.

SPECIAL BY HUGH McFEETER

The 1st prize winner in Sec. 14 "Six Horse Hitch" will receive an attractive and suitably engraved Trophy, donated by Hugh McFeeter, R.R. 2, Hannon.

TIME SCHEDULE FOR COMMERCIAL HORSES

All Sections except 13 and 14 (Four & Six Horse Hitches) will show on the track in front of the Grandstand.

1. 1.00—Brood Mare with Foal.
2. 1.15—Foal of 1978.
3. 1.25—Filly or Colt, 1 year old.
4. 1.40—Filly or Gelding, 2 years old.
5. 1.50—Filly or Gelding, 3 years old.
6. 2.00—Champion & Reserve Champion on line.
7. 2.20—Single Light Commercial Horse in Harness.
8. 2.40—Single Heavy Commercial Horse in Harness.
9. 3.00—Single Tandem Hitch.
10. 3.20—Pair Light Commercial Horses.
11. 3.40—Pair Heavy Commercial Horses.
12. 3.55—Lady Driver of Commercial Team.
13. 4.15—Four Horse Hitch.
14. 4.45—Six Horse Hitch.

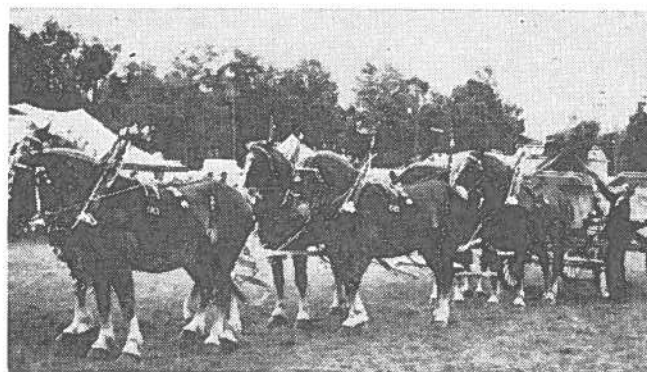

HEAVY HORSES

Judge — J. Allan Borer, R.R. 2, Dundas, Ont

All classes of heavy horses to be shown on Saturday, Sept. 30th.

All line classes judged in the morning beginning at 10.30 sharp.

Two and three-year-old colts may be shown in harness as teams.

Teams and Single Horses in harness must be shown hitched to a suitable four-wheeled vehicle.

Exhibitors must bring their horses promptly when called. Be sure and check the time schedule for judging.

Entry fee—10 per cent deducted from prize winners.

CLASS 2—CLYDESDALES

Sec.		1st	2nd	3rd	4th	5th
1.	Brood mare with Foal at side	\$10.00	\$8.00	\$6.00	\$5.00	
2.	Foal of 1978	10.00	8.00	6.00	5.00	
3.	Filly or Colt, 1 year old	10.00	8.00	6.00	5.00	
4.	Filly, Colt or Gelding, 2 years old	10.00	8.00	6.00	5.00	
5.	Filly or Gelding, 3 years old	10.00	8.00	6.00	5.00	
6.	Champion & Reserve Champion on line					Rosettes
Entries in Section 6 must have been previously shown in one of Sections 2, 3, 4, or 5 above.						
7.	Single Horse in harness, light draught	20.00	15.00	12.00	10.00	8.00
and \$6.00 to all other entries hitched.						
8.	Single Horse in harness, heavy draught	20.00	15.00	12.00	10.00	8.00
and \$6.00 to all other entries hitched.						

9. Pair in harness, light draught ... 35.00 30.00 26.00 23.00 20.00
and \$15.00 to all other entries
hitched
10. Pair in harness, heavy draught ... 35.00 30.00 26.00 23.00 20.00
and \$15.00 to all other entries
hitched.

Should a total of less than five teams enter in Sections 9 and 10 the Clydesdale Teams will all show together as one class and for one prize schedule.

CLASS 3—PERCHERONS

Sec.		1st	2nd	3rd	4th	5th
1.	Brood mare with Foal at side ...	\$10.00	\$8.00	\$6.00	\$5.00	
2.	Foal of 1978	10.00	8.00	6.00	5.00	
3.	Filly or Colt, 1 year old	10.00	8.00	6.00	5.00	
4.	Filly, Colt or Gelding, 2 years old	10.00	8.00	6.00	5.00	
5.	Filly or Gelding, 3 years old ...	10.00	8.00	6.00	5.00	
6.	Champion & Reserve Champion on line					Rosettes
	Entries in Section 6 must have been previously shown in one of Sections 2, 3, 4, or 5 above.					
7.	Single Horse in harness, light draught	20.00	15.00	12.00	10.00	8.00
	and \$6.00 to all other entries hitched					
8.	Single Horse in harness, heavy draught	20.00	15.00	12.00	10.00	8.00
	and \$6.00 to all other entries hitched.					
9.	Pair in harness, light draught ...	35.00	30.00	26.00	23.00	20.00
	and \$15.00 to all other entries hitched.					
10.	Pair in harness, heavy draught ...	35.00	30.00	26.00	23.00	20.00
	and \$15.00 to all other entries hitched.					

Should a total of less than five teams enter in Sections 9 and 10 the Percheron Teams will all show together as one class and for one prize schedule.

CLASS 4—BELGIANS

Sec.		1st	2nd	3rd	4th	5th
1.	Brood mare with Foal at side ...	\$10.00	\$8.00	\$6.00	\$5.00	
2.	Foal of 1978	10.00	8.00	6.00	5.00	
3.	Filly or Colt, 1 year old	10.00	8.00	6.00	5.00	
4.	Filly, Colt or Gelding, 2 years old	10.00	8.00	6.00	5.00	
5.	Filly or Gelding, 3 years old ...	10.00	8.00	6.00	5.00	
6.	Champion & Reserve Champion on line					Rosettes
	Entries in Section 6 must have been previously shown in one of Section 2, 3, 4, or 5 above.					

7. Single Horse in harness, light draught 20.00 15.00 12.00 10.00 8.00
and \$6.00 to all other entries
hitched.
8. Single Horse in harness, heavy draught 20.00 15.00 12.00 10.00 8.00
and \$6.00 to all other entries
hitched.
9. Pair in harness, light draught ... 35.00 30.00 26.00 23.00 20.00
and \$15.00 to all other entries
hitched.
10. Pair in harness, heavy draught ... 35.00 30.00 26.00 23.00 20.00
and \$15.00 to all other entries
hitched.

Should a total of less than five teams enter in Sections 9 and 10 the Belgian Teams will all show together as one class and for one prize schedule.

REG M. HUDSPETH TROPHY

To the Champion Team of Heavy Draught Horses
at the Caledonia Fair
Classes 2, 3 and 4

CLASS 5—SPECIAL INTERBREED CLASSES

Open to Horses in Classes 2, 3 and 4

- Sec.
1. Lady Driver of Draught Team.
Driving 75%, Turn-out 25% 20.00 15.00 12.00 10.00 8.00
All other teams hitched, \$6.00.

All ladies must be accompanied by a male attendant.

The 1st Prize Lady Driver will also receive a Silver Tray donated by The Canadian Imperial Bank of Commerce, Caledonia, A. McVitty, Manager.

Basis of Judging in Sections 2, 3 and 4

Conformation 50%; Equipment 25%; Driving 25%

2. Unicorn Hitch \$35.00 \$30.00 \$26.00 \$23.00 \$20.00
and \$15.00 to all other entries
hitched.
3. Four Horse Hitch \$35.00 \$30.00 \$26.00 \$23.00 \$20.00
and \$15.00 to all other entries
hitched.
4. Six Horse Hitch \$50.00 \$45.00 \$40.00 \$35.00 \$30.00
and \$25.00 to to all other entries hitched.

SPECIAL BY THE GOLDEN HORSESHOE ANTIQUE SOCIETY

The 1st prize winner in Sec. 4, "Six Horse Hitch", will present an exhibition Six Horse Drive. In recognition for presenting this Drive, the Owner or greatest percentage Owner will receive an attractive and suitably engraved Trophy presented by the Golden Horseshoe Antique Society.

TIME SCHEDULE FOR JUDGING HEAVY HORSE EVENTS

(In Ring in front of Grandstand)

This Schedule must and will be strictly adhered to.

All line classes judged Saturday morning at 10.30 o'clock sharp.

Class	Sec.	Time	
2	1	10.30	Clydesdale Brood Mare with Foal.
2	2	10.35	Clydesdale Foal of 1978.
3	1	10.40	Percheron Brood Mare with Foal.
3	2	10.45	Percheron Foal of 1978.
4	1	10.50	Belgian Brood Mare with Foal.
4	2	10.55	Belgian Foal of 1978.
2	3	11.00	Clydesdale Filly or Colt, 1 year old.
3	3	11.05	Percheron Filly or Colt, 1 year old.
4	3	11.10	Belgian Filly or Colt, 1 year old.
2	4	11.15	Clydesdale Filly, Colt or Gelding, 2 years old.
3	4	11.20	Percheron Filly, Colt or Gelding, 2 years old.
4	4	11.25	Belgian Filly, Colt or Gelding, 2 years old.
2	5	11.30	Clydesdale Filly or Gelding, 3 years old.
3	5	11.35	Percheron Filly or Gelding, 3 years old.
4	5	11.40	Belgian Filly or Gelding, 3 years old.
2	6	11.45	Champion & Res. Champion Clydesdale.
3	6	11.50	Champion & Res. Champion Percheron.
4	6	11.55	Champion & Reserve Champion Belgian.

All Harness Classes Judged Saturday Afternoon beginning at 1.00 o'clock sharp.

2	9	1.00	Clydesdale Pair in Harness, Light Draught.
3	9	1.15	Percheron Pair in Harness, Light Draught.
4	9	1.35	Belgian Pair in Harness, Light Draught.
2	10	1.50	Clydesdale Pair in Harness, Heavy Draught.
3	10	2.10	Percheron Pair in Harness, Heavy Draught.
4	10	2.25	Belgian Pair in Harness, Heavy Draught.
5	1	2.40	Lady Driver of Draught Team.
5	2	3.00	Unicorn Hitch.
5	3	3.25	Four Horse Hitch.
5	4	3.50	Six Horse Hitch.
2	7	4.10	Clydesdale Single Horse in Harness, Light Draught.
3	7	4.25	Percheron Single Horse in Harness, Light Draught.
4	7	4.40	Belgian Single Horse in Harness, Light Draught.
2	8	5.00	Clydesdale Single Horse in Harness, Heavy Draught.
2	8	5.15	Percheron Single Horse in Harness, Heavy Draught.
4	8	5.30	Belgian Single Horse in Harness, Heavy Draught.

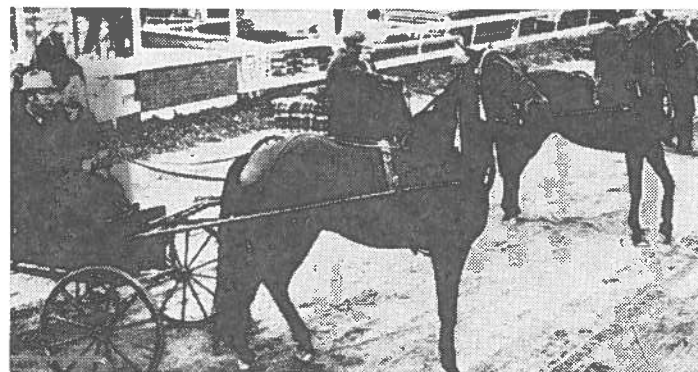
LIGHT HORSES

Directors—Lewis Keefer, Chairman; Ron Howden, Co-Chairman; John Albin, Bert Howden, Robert Hyslop, Fred Forbes, Ross Deagle, Allan Hyslop

CLASS 6—HARNESS HORSES

Judge—Ivan Cochrane, Blackstock, Ont.

To be shown on Friday Afternoon, September 29th.

Entry Fee 10% deducted from winners

Sec.		1st	2nd	3rd	4th	5th
1.	Roadster Team	\$30.00	\$25.00	\$22.00	\$18.00	\$15.00
2.	Single Roadster, 15.2 and over	20.00	15.00	12.00	10.00	8.00
3.	Single Roadster, under 15.2 hands	20.00	15.00	12.00	10.00	8.00
4.	Roadster to Bike Class—Single, to be shown hitched to a bike at jog trot and at speed. Drivers must wear stable colours, cap and jacket to match. To be judged on performance, speed, quality and manners	20.00	15.00	12.00	10.00	8.00
5.	Single Gentleman's Turnout	20.00	15.00	12.00	10.00	8.00
6.	Single Harness Horse, Hackney, 15.2 and over	20.00	15.00	12.00	10.00	8.00
7.	Single Harness Horse, Hackney, under 15.2 hands	20.00	15.00	12.00	10.00	8.00
8.	Tandem Hitch, Hackney (open)	30.00	25.00	22.00	18.00	15.00
9.	Team of Harness Horses, Hackney (open)	30.00	25.00	22.00	18.00	15.00
10.	Lady Driver, 75% for Driving	15.00	12.00	10.00	8.00	6.00

The 1st Prize Winner in Class 6, Section 10, "Lady Driver" will also receive an attractive and suitably engraved Trophy donated by the Caledonia Branch of the Bank of Montreal.

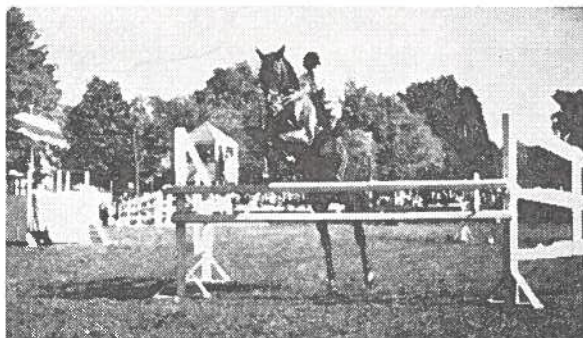

CLASS 7—HUNTERS & JUMPERS

Judge — Geo. Southward, Mt. Hope.

To be shown on Friday Afternoon, September 29th

Entries should be forwarded before Wednesday, Sept, 20th.

No entries taken after 2.00 p.m. the day of showing.

Entry Fee — \$2.00 for each Section

Sec.		1st	2nd	3rd	4th	
1.	Light Weight Working Hunter	\$20.00	\$17.00	\$14.00	\$11.00	\$8.00
2.	Middle and Heavyweight Working Hunter	20.00	17.00	14.00	11.00	8.00
3.	Open Working Hunter	20.00	17.00	14.00	11.00	8.00
4.	Open Performance—Jumps not to exceed 4 feet	20.00	17.00	14.00	11.00	8.00
5.	Knock Down and Out	20.00	17.00	14.00	11.00	8.00

TIME SCHEDULE OF LIGHT HORSE & TRACK EVENTS

Friday Afternoon, September 29th.

Class	Sec.	Time	
6	2	1.30	Single Roadster 15.2 and over.
7	1	1.45	Light Weight Working Hunter.
6	6	2.00	Single Hackney Horse 15.2 and over.
7	2	2.20	Middle and Heavyweight Working Hunter.
6	3	2.30	Single Roadster under 15.2 hands.
		2.45	Pony Chariot Race.
7	3	3.00	Open Working Hunter.
6	4	3.00	Roadster to Bike.
6	7	3.20	Single Hackney Horse under 15.2 hands.
6	10	3.35	Lady Driver.
7	4	3.40	Open Performance Jumping.
6	5	3.50	Single Gentleman's Turn-Out.
		4.05	Pony Chariot Race.
6	8	4.15	Hackney Tandem Hitch, Open.
7	5	4.20	Knock Down and Out.
6	1	4.45	Roadster Teams.
6	9	5.00	Team of Hackney Horses, Open.



CLASS 8—HARNESS HACKNEY PONIES

Judge—Ivan Cochrane, Blackstock, Ont.

To be shown on Saturday Afternoon, September 30th.

Entry Fee—10% deducted from winners.

Sec.		1st	2nd	3rd	4th	5th
1.	Single Hackney Pony, 13 hands and over but not exceeding 14.2 hands	\$20.00	\$15.00	\$12.00	\$10.00	\$8.00
2.	Single Hackney Pony, under 13 hands	20.00	15.00	12.00	10.00	8.00
3.	Team of Hackney Ponies, under 14.2 (open)	30.00	25.00	22.00	18.00	15.00

CLASS 9—FINE HARNESS SHOW PONIES

Judge—Ivan Cochrane, Blackstock, Ont.

Long Mane and Tail and not exceeding 50 inches in height.

To be shown on Saturday Afternoon, September 30th.

Entry Fee—10% deducted from winners

Sec.		1st	2nd	3rd	4th	5th
1.	Single in Harness, shown to suitable vehicle	\$18.00	\$15.00	\$12.00	\$10.00	\$8.00
2.	Pair Fine Harness Show Ponies	25.00	22.00	18.00	15.00	12.00

CLASS 10—SHETLAND PONIES (44" and Under)

(Not necessarily registered)

Judge — Ivan Cochrane, Blackstock, Ont.

To be shown on Saturday Afternoon, September 30th.

Entry Fee—10% deducted from winners.

Sec.		1st	2nd	3rd	4th	5th
1.	Single Shetland Pony	\$15.00	\$12.00	\$10.00	\$8.00	\$7.00
2.	Single Pony Roadster shown to suitable 2-wheel bike or cart, Driver to wear colours	15.00	12.00	10.00	8.00	7.00
3.	Tandem Hitch	25.00	22.00	18.00	15.00	12.00
4.	Team of Shetland Ponies	25.00	22.00	18.00	15.00	12.00

CLASS 10A—OPEN PONIES

Judge — Ivan Cochrane, Blackstock, Ont.

To be shown on Saturday Afternoon, September 30th.

Entry Fee—10% deducted from winners.

1. Lady Driver,
75% for Driving \$15.00 \$12.00 \$10.00 \$ 8.00 \$ 6.00
No individual driving. To be judged collectively.

The 1st Prize Winner in Class 10A, Section 1, "Lady Driver" will also receive an attractive and suitably engraved Trophy donated by a Director of the Caledonia Agricultural Society, Lewis Keefer.

2. Tandem Hitch, open to Ponies
from Classes 8 and 9 30.00 25.00 22.00 18.00 15.00

CLASS 11—CHILDREN'S PONIES

Judge — Ivan Cochrane, Blackstock, Ont.

To be shown on Saturday Afternoon, September 30th.

Entry Fee—10% deducted from winners.

1. CHILD'S FANCY TURNOUT—Mare or gelding, not exceeding 14.2 hands; driven by a boy not exceeding 15 years of age and accompanied by a girl of the same age group. Judging shall be on the following basis: Children's attire 50%; Pony (manners, conformation, style, way of going) 25%; vehicle and harness 25%.
Prizes \$25.00 \$20.00 \$18.00 \$15.00 \$12.00

The first prize winner of the Fancy Turn-out will also receive an attractive and suitably engraved trophy donated by Thos. Hyslop, Past President of Caledonia Agricultural Society.

2. Child's Single Pony, not exceeding 48" and driven by a boy or girl 14 years or under 15.00 12.00 10.00 8.00 6.00
3. Saddle Pony, under 48", to be ridden by a boy or girl 14 years or under 12.00 10.00 8.00 7.00 6.00
4. Saddle Pony, under 14.2 hands, and over 48", to be ridden by a boy or girl 16 years or under 12.00 10.00 8.00 7.00 6.00

TIME SCHEDULE OF LIGHT HORSE & TRACK EVENTS

Saturday Afternoon, September 30th

Class	Sec.	Time
10	1	1.00—Single Shetland Pony.
8	1	1.20—Single Hackney Pony, 13 hands and over.
9	1	1.40—Single Fine Harness Show Pony.
8	2	2.00—Single Hackney Pony, under 13 hands.
11	2	2.15—Child's Single Pony.
10A	2	2.30—Tandem Hitch, open to Hackneys and Fine Harness Ponies.
11	1	2.50—Child's Fancy Turn-Out. 3.10—Pony Chariot Race.
10	2	3.30—Single Pony Roadster.
11	4	3.40—Saddle Pony, under 14.2 hands and over 48".
10	3	3.45—Shetland Pony Tandem Hitch. 4.00—Pony Chariot Race.
11	3	4.05—Saddle Pony, under 48"
10A	1	4.10—Lady Drivers.
8	3	4.20—Team of Hackney Ponies. 4.30—Cattle Parade.
10	4	4.45—Team of Shetland Ponies.
9	2	5.00—Team of Fine Harness Show Ponies.

CLASS 11A—WESTERN HORSES

Judge—Geo. Southward, Mt. Hope.

To be shown on Sunday Afternoon, October 1st.

Entries should be forwarded before Wednesday, Sept. 21st.

No entries taken after 2.00 p.m. the day of showing.

Entry Fee \$2.00 for each Section.

Sec.		1st	2nd	3rd	4th	5th
1.	Pick-Up Race	\$20.00	\$17.00	\$14.00	\$11.00	\$8.00
2.	Flag Race	20.00	17.00	14.00	11.00	8.00
3.	Clover Leaf Barrel Race	20.00	17.00	14.00	11.00	8.00
4.	Pole Bend Race	20.00	17.00	14.00	11.00	8.00
5.	Potato Race	20.00	17.00	14.00	11.00	8.00
6.	Pleasure Horse (open)	20.00	17.00	14.00	11.00	8.00
7.	Lady's Pleasure Horse	20.00	17.00	14.00	11.00	8.00

TIME SCHEDULE FOR WESTERN CLASSES

Class	Sec.	Time
11A	2	1.30—Western Flag Race.
11A	3	2.00—Clover Leaf Barrel Race.
11A	5	2.30—Potato Race.
11A	1	3.00—Western Pick-up Race.
11A	4	3.30—Pole Bending Race.
11A	6	4.00—Pleasure Horse (open).
11A	7	4.30—Lady's Pleasure Horse.

There will be an American Saddle Club Demonstration in front of the Grandstand on Sunday afternoon.

FIELD CROP COMPETITION

Every year Caledonia Agricultural Society sponsor a Field Crop Competition open to farmers in Haldimand and adjoining Counties.

BARLEY - OATS - CORN

For details, contact:

Greg Bates, Dennis Peart or Don. Douglas

— Plan to compete in 1979 —

CATTLE

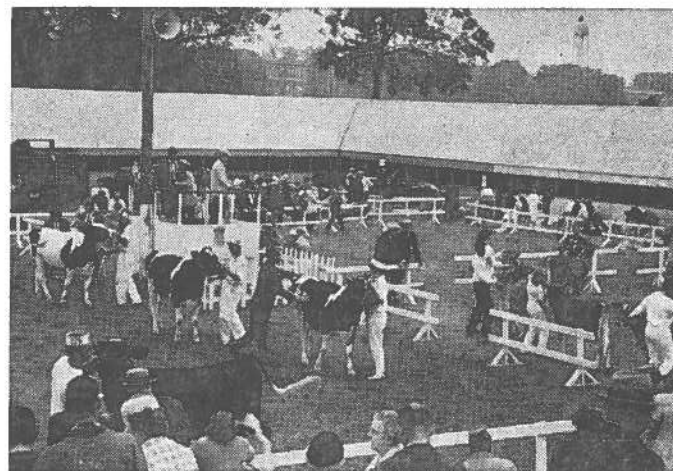

GENERAL RULES FOR ALL BREEDS

Option 2 of the Canada Department of Agriculture Classifications are adopted for all breeds of Cattle

Category 13 of the 1978 prize money schedule is adopted for all breeds

SPECIAL NOTICE TO ALL BEEF AND DAIRY CATTLE EXHIBITORS

It is the responsibility of the exhibitor to have his veterinarian conduct all necessary tests.

The Health of Animals Branch will not be conducting any tests unless an inspector happens to be on a farm for other reasons. The Regulations read as follows:

SHOWS AND EXHIBITIONS

No person in charge of a show or exhibition shall permit to be shown, and no owner or person in charge of a bovine shall show a bovine over the age of six months of age except steers, spayed heifers or official vaccinates under the age of eighteen months at a show or exhibition unless the bovine

(a) comes from a brucellosis free region or a brucellosis free listed herd and is accompanied by a certificate signed by an inspector indicating

1. the brucellosis free region or brucellosis free listed herd from which the animal came, and
2. in the case of a bovine from a brucellosis free region,

that the bovine has proved negative to all tests for brucellosis required by these Regulations for animals in a brucellosis free region; or

- (b) comes from a herd of negative status in a region other than a brucellosis free region and has proved negative to a test for brucellosis conducted by an inspector or an accredited veterinarian within sixty days preceding the showing and is accompanied by a certificate signed by an inspector indicating the negative results of the brucellosis test the date on which the test was conducted and the negative status of the herd from which the animal came.

DEFINITION OF AN "ENTRY"

For the purpose of the 1978 Cattle Classification an entry shall be interpreted as follows:

All registered cattle, whether owned by one person or by more than one person (individually or jointly) which are maintained on one farm or breeding unit, are considered to be the production of one farm or breeding unit.

Therefore, only one entry per class is eligible from such farm or breeding unit, unless otherwise authorized by the fair.

"Where the same interests are involved in more than one breeding operation, such operations are considered as ONE breeding unit".

There will be no Cattle Parade to the Race Track on Friday afternoon, Sept. 29th, however, there will be a Cattle Parade in front of the Grandstand on Saturday afternoon, September 30th commencing promptly at 4:30 p.m.

NOTE: Cattle must be in the barns by 10.00 a.m. on the day that class is shown and must remain on the grounds until after 5.00 p.m. This rule will be strictly enforced.

HERDSMAN COMPETITION

1. General appearance of entries and stable area.
2. Neatness of Exhibitors
3. Courtesy to the public.

	1st	2nd	3rd
Friday, September 29th	\$25.00	\$15.00	\$10.00
Saturday, September 30th	25.00	15.00	10.00

BEEF CATTLE

Directors—Sam McClung, Chairman; Don, Douglas, Greg. Bates, Dennis Stoneman, John Hussack, Ernie Hagen, James Hussack, Robt. Murray, Ralph Hedley, Ronald McClung.

Cattle Ring Announcer—Chas. Fox

EXHIBITORS PLEASE NOTE:

PERFORMANCE REQUIREMENTS FOR ENTRIES IN CLASSES FOR BREEDING ANIMALS

All breeding class entries must have been tested under an officially recognized Beef Cattle Testing Program.

- (1) In the case of animals old enough to have completed test, full R.O.P. test information including: adjusted 200 day weight, gain on test, and adjusted 365 day weight must be provided by the exhibitor.
- (2) In the case of animals not old enough to have completed R.O.P. test, adjusted 200 day weight must be provided by the exhibitor.

Performance information is to be posted in the stall and on the person showing the animal.

Checking of entries is the responsibility of the exhibition.

Exhibitors are limited to one entry per section, however, the Caledonia Fair Directors have authorized two entries per section to a maximum of two Sections.

The Exhibitor has his choice of Sections in which to make his second entries.

Please read rule above "Definition of an Entry". This rule must be strictly enforced.

Judging to commence promptly at 1.00 p.m.

Entry Fee will be 10% of Prize Money Won.

CLASS 12—SHORTHORN

Judge — Clarence Peacock, R.R. 4, Milton, Ont.

To be shown on Saturday, September 30th.

- | Sec. | Date of Birth |
|--|---|
| 1. Bull | May 1, 1977 - Dec. 31, 1977 |
| 2. Bull | Jan. 1, 1977 - April 30, 1977 |
| 3. Bull | 1976 |
| 4. Grand and Reserve Grand Champion Bulls | Rosettes |
| 5. Female | May 1, 1977 - Dec. 31, 1977 |
| 6. Female | Jan. 1, 1977 - April 30, 1977 |
| 7. Female with calf or showing evidence of being in calf | 1976
(the fair may require that this female be shown with calf at foot) |
| 8. Female with her 1978 calf at foot— | Cow born in 1975 or earlier,
Calf born on or after Jan 1, 1978 |
| | The calf may be of either sex. The cow and her calf are to be judged as a "unit" in any class in which they are exhibited |
| 9. Grand and Reserve Grand Champion Females | Rosettes |
| 10. Breeders Herd (Bred and Owned by Exhibitor). | |
| | A group of four animals. Both sexes to be represented. Each animal must be shown in one of the above classes. This ruling applies only to section 10. |

The registration certificate for each respective animal must show the exhibitor as "breeder" and as "owner" . . . in both cases either as an individual or in partnership. In other words, the exhibitor may be a "joint owner" of an animal and/or the "joint breeder" of an animal.

All the animals must be from one farm or breeding unit.

Prizes for all Sections other than Championships are:

1st Prize	\$30.00	6th Prize	\$12.00
2nd Prize	\$25.00	7th Prize	\$10.00
3rd Prize	\$20.00	8th Prize	\$ 8.00
4th Prize	\$18.00	9th Prize	\$ 7.00
5th Prize	\$15.00	10th Prize	\$ 5.00

CLASS 13 — HEREFORD

To be shown on Saturday, September 30th.

Judge — Bill Jackson, R.R. 4, Caledon East, Ont.

Sections and Prizes same as Class 12 Shorthorn.

CLASS 14 — ABERDEEN ANGUS

To be shown on Saturday, September 30th.

Judge — Bill Jackson, R.R. 4, Caledon East, Ont.

Sections and Prizes same as Class 12 Shorthorn.

CLASS 14A — CHAROLAIS

Judge — William Cooper, Alliston, Ont.

to be shown on Saturday, September 30th

Sections and Prizes same as Class 12 Shorthorn.

Commercial Production Feature

CLASS 14B — MARKET STEERS

To be shown on Saturday, September 30th.

Judge — Bill Jackson, R.R. 4, Caledon East, Ont.

This Commercial Production Feature in "Market Steers" is sponsored jointly by the Caledonia Agricultural Society, the Haldimand Beef Improvement Association and the Provincial Ministry of Agriculture and Food and will be displayed as a separate exhibit in the open Cattle Shed.

Open to all breeds.

Three entries in each section to any one Exhibitor.

Steers to be sired by a registered bull.

Steers will be weighed between 10.30 and 11.00 o'clock.

Steers do not have to be blood tested or vaccinated for exhibition at Fairs.

Other general rules for all breeds apply.

Steer Classes to be shown at 3.00 p.m. Sharp.

Entry Fee will be 10% of Prize Money Won

Sec.

1. Steer, 800 lbs. to 1000 lbs.
Prizes—\$35., \$30., \$25., \$20., \$18., \$17., \$16., \$15., \$14.
2. Steer, 1000 lbs. to 1100 lbs.
Prizes—\$35., \$30., \$25., \$20., \$18., \$17., \$16., \$15., \$14.
3. Steer, over 1100 lbs.
Prizes—\$35., \$30., \$25., \$20., \$18., \$17., \$16., \$15., \$14.
4. Champion and Reserve Champion Steers Rosettes.
5. Group of 3 Steers shown in Sections 1, 2 and 3.
Any Breed, owned by ONE Exhibitor.
The rules for Sec. 5 "Group of 3 Steers" will be strictly enforced.
Prizes—\$12., \$10., \$9., \$8., \$7., \$6., \$5.

Should entries in any Steer Section exceed the number of prizes offered and entries in other Steer Sections be less than the number of prizes, the additional prize money not taken up will be re-allocated.

GILBERT DOUGLAS MEMORIAL TROPHY

The Exhibitor of the Grand Champion Steer will receive an attractive and suitably engraved Trophy, donated by the Douglas family, Caledonia.

SPECIAL BY SWIFT CANADIAN CO. LTD.

The Exhibitor of the Champion "Group of 3 Steers" will also receive an attractive and suitably engraved Trophy, donated by Swift Canadian Co. Ltd., Feed Division, Mr. Ross Cameron, Sales Representative.

PLEASE MAKE ENTRIES EARLY!

HALDIMAND'S CALEDONIA FAIR**DAIRY PRINCESS COMPETITION**

FRIDAY, SEPTEMBER 29th, 1978 - 6:00 P.M.

— RULES —

Contestants must be single and between 16 and 25 years of age on or before August 15th, 1978.

Contestants must be the daughter of a milk or cream producer or the daughter of an employee of a producer in Haldimand County.

Contestants will be required to give a 3 minute speech about dairying immediately prior to milking.

Applications to be received by September 15th in order to participate in the coaching program.

PRIZES—Each contestant to receive cash prize and merchandise

Each contestant to receive a bracelet, donated by Haldimand Branches of U.C.O.

The 1978 Dairy Princess will receive an attractive and suitably engraved trophy donated by Canada Trust Realtor. Fred Thompson, agent.

The Caledonia Branch of the Canadian Imperial Bank of Commerce, A. McVitty, Manager, will donate a wrist watch to the 1978 Dairy Princess.

For application forms and information contact:
Russell Douglas, R.R. 3, Caledonia — 765-6262
Bill Hurkmans, R.R. 1, Fisherville — 779-3379

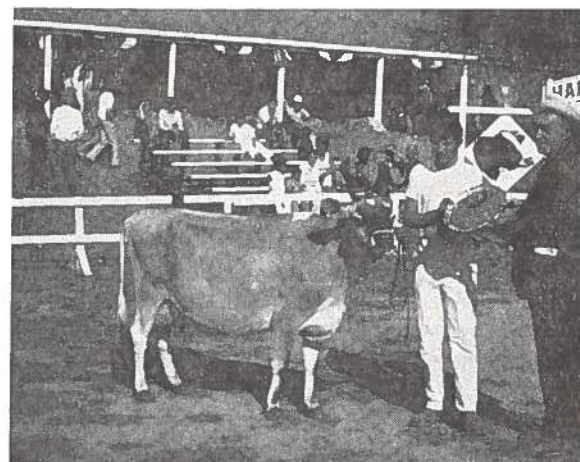
DAIRY CATTLE

Directors — Clarke Smith, Chairman; Harold Bothwright, Co-Chairman; Robt. Creighton, Russell Douglas, Chas. Fox, Eric Lindsay, Rodney Fox, John Beattie, Wm. Williamson, Carl Thompson, Bud Cunningham, Ralph Yule, Bill Richards.

Cattle Ring Announcer—Chas. Fox.

EXHIBITORS PLEASE NOTE—

Option 2 of the Canada Dept. of Agricultural classification are adopted for all breeds of cattle.

The checking of entries is the responsibility of the exhibition. Where required, certificates must accompany the entry to the ring.

Exhibitors are limited to one entry per Section, however, the Caledonia Fair Directors have authorized two entries per Section to a maximum of two Sections.

The Exhibitor has his choice of Sections in which to make his second entries.

In those Classes where a minimum B.C.A. for milk is required, R.O.P. records or those issued under standard D.H.I.A. plans are acceptable.

Exhibitors must bring their B.C.A. Certificates to the show ring with their respective entries in those classes requiring such.

Please read in General Rules "Definition of an Entry"

This rule must be strictly enforced

Judging of Dairy Cattle to begin promptly at 1:00 p.m.

Entry Fee will be 10% of Prize Money Won.

CLASS 15—JERSEY

To be shown on Friday, September 29th.

Judge — Bill Fletcher, Fisherville, Ont.

Sec.

BORN

1. Bull, Senior and Junior Calf July 1, 1977 - June 30, 1978
From dam with at least one completed record with a minimum B.C.A. of 120 for milk.
 2. Grand and Reserve Grand Champion Bulls Rosettes
 3. Female, Junior Yearling Jan. 1, 1977 - June 30, 1977
 4. Female, Senior Yearling July 1, 1976 - Dec. 31, 1976
Females shown in Sections 3 and 4 must be from a dam with at least one completed record with a minimum B.C.A. of 115 for milk.
 5. Junior and Reserve Junior Champion Females Ribbons
 6. Female, 2 year old July 1, 1975 - June 30, 1976
 7. Female, 3 year old July 1, 1974 - June 30, 1975
Entries in Sections 6 and 7 must be either from a dam with at least one completed record with a minimum B.C.A. of 115 for milk, or the "entry" must have attained a production record equivalent to a minimum B.C.A. of 115 for milk. If the entry itself has a production record it must qualify on its own merits.
 8. Female, 4 year old July 1, 1973 - June 30, 1974
 9. Female, 5 yr. old and up prior to July, 1973
Entries in Sections 7 and 8 must have at least one record with a minimum B.C.A. of 115 for milk.
- NOTE: Females shown in Section 6, 7, 8 and 9 may be in milk or dry. If dry they must be within approximately 8 weeks of calving.
10. Dry Cow. At least one record with a minimum B.C.A. of 125 for milk. Must have completed her last lactation within 120 days of the opening date of the exhibition.

An animal shown in this class cannot be shown in any other classes for single animals, including the best udder class, but may be shown in the "Breeders Herd".

11. Senior and Reserve Senior Champion Females Ribbons
12. Grand and Reserve Grand Champion Females Rosettes
13. Breeders' Herd (bred and owned by Exhibitor):
Group of 4 animals. Not more than one bull and each animal must have been exhibited in one of the above classes, or in the Interbreed Udder Class.
14. Within Breed Cow With Best Udder
Limited to one entry per exhibitor.

Entry must be shown in one other Mandatory or Optional Class. Prize money to be paid to first and second placings only. An entry must have at least two records with an

average B.C.A. of 140 for milk or at least three records with an average B.C.A. of 130 for milk. Records must be available at ringside.

The registration certificate for each respective animal must show the exhibitor as "breeder" and as "owner" . . . in both cases either as an individual or in partnership. In other words, the exhibitor may be a "joint owner" of an animal and/or the "joint breeder" of an animal. All the animals must be from one farm or breeding unit.

Prizes for all Sections other than Championships are:

1st Prize \$30.00	6th Prize \$12.00
2nd Prize \$25.00	7th Prize \$10.00
3rd Prize \$20.00	8th Prize \$ 8.00
4th Prize \$18.00	9th Prize \$ 7.00
5th Prize \$15.00	10th Prize \$ 5.00

CLASS 16—GUERNSEY

To be shown on Friday, September 29th.

Judge — Paul Stuart, Princeton, Ont.

Sections and Prizes same as Class 15 Jersey.

CLASS 17—AYRSHIRE

Ayrshire Exhibitors Please Note:

To be shown on Saturday, September 30th.

Judge—Ross Laidman, Mount Hope.

Sections and Prizes same as Class 15 Jersey.

Due to limited accommodation, the Interbreed "Best Udder" Class must be shown on Friday, September 29th. Each Ayrshire entry brought out on Friday for that Class will receive a \$15.00 travelling allowance.

CLASS 18—DUAL PURPOSE SHORTHORN

To be shown on Saturday, September 30th.

Judge — Clarence Peacock, R.R. 4, Milton, Ont.

Sections and Prizes same as Class 15 Jersey.

The Ontario Shorthorn Club will present a Banner for Supreme Champion Dual Purpose Shorthorn at the 1978 Caledonia Fair.

Due to limited accommodation, the Interbreed "Best Udder" Class must be shown on Friday, Sept. 29th. Each Dual Purpose entry brought out on Friday for that Class will receive a \$15.00 travelling allowance.

CLASS 19A
INTERBREED "BEST UDDER" CLASS

is on page 41
 following the Black & White Show

THIRTY-SIXTH ANNUAL
HALDIMAND COUNTY
Black & White Show
AT HALDIMAND'S CALEDONIA FAIR

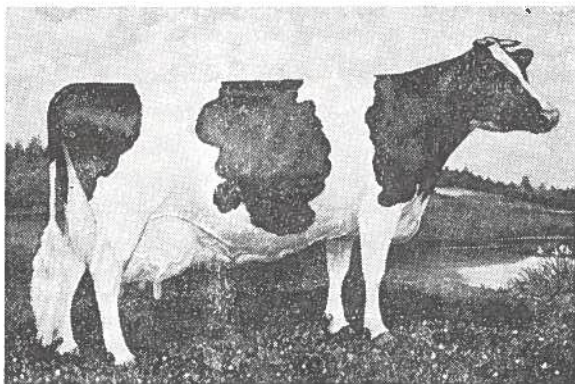

CLASS 19—HOLSTEINS

Under the auspices of the Haldimand Holstein Friesian Club and the Caledonia Agricultural Society.

FRIDAY, SEPTEMBER 29th, 1978

President, Fred Topp; 1st Vice President, Grant Richardson
 Sec.-Treas., Ralph Cherry; Fieldman, Joseph Snyder.
 Judge — Robert Flett, Oshawa

TOTAL PRIZE MONEY — \$1,350.00

Prizes are provided jointly by the Haldimand Holstein Friesian Association; the Ontario Live Stock Branch; the Canada Department of Agriculture and the Caledonia Agricultural Society.

RULES AND REGULATIONS

The general rules of the Caledonia Agricultural Society are to govern except where special rules of Black and White Show apply. Exhibitors must become members of the Caledonia Agricultural Society by paying the required membership fee.

Option 2 of the Federal Department of Agriculture Classifications is adopted with category 13 of the 1978 Prize Money Schedule.

Exhibitors are limited to one entry per Section, however, the Caledonia Fair Directors have authorized two entries per Section to a maximum of two Sections.

The Exhibitor has his choice of Sections in which to make his second entries.

The Exhibitor shall be the owner as officially recorded on the registration certificate immediately prior to the commencement of judging.

The registration certificate and the necessary Record of Performance certificate must be made available for checking before the commencement of judging.

The Health of Animals Regulations will be those governing the local Fair.

NOTE—There will be no Cattle Parade to the track or in front of the Grandstand. However, all cattle exhibited must remain in the cattle barn until 5.00 o'clock.

SPECIAL NOTICE TO ALL EXHIBITORS

All cattle being exhibited at the Caledonia Fair will require a Negative Test for Brucellosis conducted within 60 days of the opening day of the Fair except—

1. Official Brucellosis vaccinates under 18 months of age.
2. Bulls and heifer calves under 8 months of age.
3. Steers.
4. Animals originating from Brucellosis Free listed herd.

Please notify your local Health of Animals Office for necessary tests not later than August 15th, 1978.

No cattle will be allowed to enter the Fair unless they meet the above requirements.

All animals to be on grounds by 10. o'clock Friday, September 29th. Judging will commence promptly at 12.30 o'clock noon.

Cattle must not be removed from the grounds before 5:00 p.m.

Entries must be forwarded to the Fair Secretary, Emerson W. Peart on special forms supplied, on or before September 9th, 1978.

NOTE—Cattle not entered by Monday, September 11th cannot be exhibited.

PLEASE read "Definition of an Entry" in the general rules for all breeds at the beginning of the Cattle classes.

A catalogue of all entries will be made up for distribution at time of showing.

Entry Fee will be 10% of prize money won.

Sec.

BORN

1. Bull, Senior and Junior Calf .. July 1, 1977 - June 30, 1978.
From dam with at least one completed record with a minimum B.C.A. of 120 for milk.
1st and 2nd prize winners in Sec. 1 are Grand and Reserve Grand Champion Bulls.
 2. Junior Heifer Calf..... Jan. 1, 1978 - June 30, 1978.
Must be shown by a boy or girl 15 years old or under as of Oct. 1, 1978.
 3. Senior Heifer Calf July 1, 1977 - Dec. 31, 1978.
Must be shown by a boy or girl 20 years old or under as of Oct. 1, 1978.
- Note — Calves in Sections 2 and 3 do not have to be owned by the boy or girl showing them and there is no B.C.A. limit requirements on these two sections.**
4. Female, Junior Yearling Jan. 1, 1977 - June 30, 1977.
 5. Female, Senior Yearling July 1, 1976 - Dec. 31, 1976.
Females shown in Sections 4 and 5 must be from a dam with at least one completed record with a minimum B.C.A. of 115 for milk.
 6. Junior and Reserve Junior Champion Females...Rosettes
 7. Female, 2 year old..... July 1, 1975 - June 30, 1976.
 8. Female, 3 year old..... July 1, 1974 - June 30, 1975.

Entries in Sections 7 and 8

Must be either from a dam with at least one completed record with a minimum B.C.A. of 115 for milk or the entry must have attained a production record equivalent to a minimum B.C.A. of 115 for milk. If the entry itself has a production record it must qualify on its own merits.

9. Female, 4 year old..... July 1, 1973 - June 30, 1974.
10. Female, 5 year old and up..... Prior to July 1, 1973.

Entries in Sections 9 and 10 must have at least one record with a minimum B.C.A. of 115 for milk.

NOTE: Females shown in Sections 7, 8, 9 and 10 may be in milk or dry. If dry, they must be within approximately 8 weeks of calving.

11. Dry Cow. At least one record with a minimum B.C.A. of 125 for milk. Must have completed her last lactation within 120 days of the opening date of the exhibition.
An animal shown in this class cannot be shown in any other classes for single animals, including the best udder class, but may be shown in the "Breeders Herd".
12. Senior and Reserve Senior Champion Females...Rosettes
13. Grand and Reserve Grand Champion Females...Rosettes
14. Within Breed Cow With Best Udder — Limited to one entry per exhibitor. Entry must be shown in one other Mandatory

or Optional Class. Prize money to be paid to 1st and 2nd placings only. An entry must have at least two records with an average B.C.A. of 140 for milk or at least three records with an average B.C.A. of 130 for milk. Records must be available at ringside.

15. Breeder's Herd (bred & owned by Exhibitor).
Group of 4 Animals. Not more than one bull and each animal must have been exhibited in one of the above classes, or in the Interbreed Udder Class.

The registration certificate for each respective animal must show the exhibitor as "breeder" and as "owner"...in both cases either as an individual or in partnership. In other words, the exhibitor may be a "joint owner" of an animal and/or the "joint breeder" of an animal. All the animals must be from one farm or breeding unit.

Prizes for the above Sections other than Championships and Sections 2, 3 and 14.

1st Prize	\$30.00	6th Prize	\$12.00
2nd Prize	\$25.00	7th Prize	\$10.00
3rd Prize	\$20.00	8th Prize	\$ 8.00
4th Prize	\$18.00	9th Prize	\$ 7.00
5th Prize	\$15.00	10th Prize	\$ 5.00

Premier Exhibitor Trophy

An attractive Premier Exhibitor Trophy will be presented by the Dunnville Branch of the Royal Bank of Canada to the individual, partnership or institution having the largest number of points that have been won in the individual classes for which prize money is offered by not more than ten animals owned by the exhibitor. This does not limit the number of animals that may be shown. In the case of jointly owned animals, the joint ownership will be considered as one exhibitor and no part of the points awarded will count toward the individual score of any of the joint owners. Points will be awarded on the following basis:

	1st	2nd	3rd	4th	5th
Senior Females	20	18	16	14	12
Bulls and Junior Females ...	10	9	8	7	6

Premier Breeder Trophy

An attractive Premier Breeder Trophy will be presented by the Haldimand Holstein Club to the individual, partnership or institution having the largest number of points that have been won in the individual classes for which prize money is offered by not more than ten animals, bred but not necessarily owned by the winner. In the case of jointly bred animals no part of the points awarded will count toward the individual score of any of the joint breeders.

Points will be awarded on the following basis:

	1st	2nd	3rd	4th	5th
Senior Females	20	18	16	14	12
Bulls and Junior Females	10	9	8	7	6

Junior Calf Trophy

A suitable Trophy will be presented to the boy or girl showing the winning calf in Sec. 2 by the Hagersville Branch of the Royal Bank of Canada.

Senior Calf Trophy

A suitable Trophy will be presented to the boy or girl showing the winning Calf in Sec. 3 by the Canadian Imperial Bank of Commerce, Jarvis.

Best Udder Trophy

Mar-Janic Enterprises Ltd. are donating an attractive and suitably engraved trophy to the owner of the winning cow in the Best Udder Class.

Grand Champion Female

The Canadian Imperial Bank of Commerce, Dunnville, will present an attractive Banner to the owner of the Grand Champion Female.

B.C.A. Trophy

Mrs. Gordon Cherry and Glenn Cherry will present a suitable Trophy to the owner of the female with the highest composite B.C.A. of any single record. The winning animal must be in one of the top three placings in her individual section.

Breeder's Herd

The Haldimand Branch of the United Co-Operatives of Ontario will present a trophy to the Owner of the winning Breeder's Herd Section.

Junior Champion Female Trophy

The Royal Bank, Fisherville Branch, will present an attractive and suitably engraved trophy to the owner of the Junior Champion Female of the show.

New Exhibitor Trophy

Fulsom Transport Ltd. will present a suitable Trophy to the New Exhibitor with the most points, who has not shown more than two head in any of the past five years.

First Two-Year-Old

The International Stock Food Company will present a suitable, engraved Trophy to the owner of the winning 2-Year-Old.

Interbreed 'Best Udder' Class

CLASS—19A

To be shown on Friday, September 29th.

Must have at least 3 completed records with an average B.C.A. of 130 for milk.

Exhibitors must bring their B.C.A. Certificates to the Show Ring for checking in this Class.

Limited to one entry per Exhibitor

Judge — Ross Laidman, Mount Hope

SPECIAL BY THE CANADIAN IMPERIAL BANK OF COMMERCE, MOUNT HOPE

Mr. R. A. Esselment, Manager

The Exhibitor of the Champion "Best Udder" Female will receive a Silver Tray, value \$20.00, donated by the Canadian Imperial Bank of Commerce, Mount Hope.

SHEEP



FRIDAY, SEPTEMBER 30th

ZONE "3" REGIONAL SHEEP SHOW

CALEDONIA FAIR

AS PRESENTED BY ZONE 3 SHEEP DIRECTORS

COMMITTEE — Chairman, Earl Drury; Vice-Chairman, Bill Gardhouse; Secretary-Treasurer, Mrs. Mary Smith, Branchton; Fred Lowden, J. B. Gartshore, Stanley Slack, J. M. Chapman, Albert Hunter, Willa Leach, Gerald Comfort, Ralph Cooper, Don Douglas, Lloyd Deeks, Aurel Copeland, along with Walter Renwick, President and Don Stevenson, Secretary of the Ontario Sheep Association, and the Purebred representative, Murray Older, and Commercial representatives Jane Lambe, of Zone 3 Ontario Sheep Association.

Judging is to commence at 10:30 a.m., Friday, September 29th.

Judge — Glen Glaspell, R.R. 2, Oshawa, Ont.

RULES AND REGULATIONS

- The following organizations will contribute funds for the purpose of holding a Zone "3" Regional Sheep Show in conjunction with the Caledonia Fair.

Ontario Sheep Breeders' and Producers' Association	25% up to \$100.
Ontario Livestock Branch	25% up to \$100.
Caledonia Agricultural Society	Balance

- Competition will be restricted to:

Breeders residing within Zone 3 comprised of the counties of Oxford, Brant, Waterloo, Wentworth, Norfolk, Haldimand, Halton, Perth, North Niagara and South Niagara and Peel.

- Sheep must be on the grounds not later than 10:00 a.m. No animal will be permitted to leave the grounds previous to 5 p.m.
- All entries must be made to Mary Smith, R.R. 2, Branchton, Ontario N0B 1L0, Secretary of the Zone "3" Sheep Show, before Friday, September 8th, 1978.
- All animals must be registered in the name of the exhibitor, except for Commercial Classes. Exhibitors must present registration certificates at the time of showing. Any animal will be barred if the exhibitor fails to provide proof of ownership.
- Exhibitors will not be permitted to make more than 2 entries in classes for single animals and more than 1 entry in flock and market lamb classes.
- Any money not taken up in one section may be transferred to animals in another section or class, where entries are greater than the number of prizes offered. The committee shall exercise jurisdiction over the transfer of prize money.
- Substitute animals may be entered before 10:00 a.m. in place of entries already made.
- Each exhibitor shall pay a 1978 membership (\$2.00) in the Caledonia Agricultural Society. Entry fee will be 10 per cent deducted from prize money won.
- Each exhibitor must be a member of the Zone 3 Ontario Sheep Association. Membership may be obtained at time of entry.
- All classes must be judged in the ring to be eligible for prize money regardless of the number of entries.
- General rules of the Caledonia Fair will apply in all cases

Classification: A standard prize list for each of the six classes will be offered as follows:

CLASS 20—SUFFOLKS, HAMPSHIRE, OXFORD.

CLASS 21—LONGWOOL BREEDS.

CLASS 22—SOUTHDOWN.

CLASS 23—DORSETS

CLASS 24—SHROPSHIRE, CHEVIOT

PRIZE LIST

Sec.

- | | |
|-----------------------|-------------------------|
| 1. Yearling Ram | 6 prizes of \$8.00 each |
| 2. Ram Lamb | 6 prizes of \$8.00 each |
| 3. Champion Ram | Ribbon |
| 4. Yearling Ewe | 6 prizes of \$8.00 each |
| 5. Ewe Lamb | 6 prizes of \$8.00 each |

6. Champion Ewe Ribbon
 7. 1 Ram and 3 Ewes 5 prizes of \$8.00 each
 8. Lamb Flock: 3 Lambs, either sex,
 not more than 2 ram lambs 5 prizes of \$8.00 each

CLASS 25—SHEEP SPECIALS

1. BEST FLOCK, any breed—
 The Exhibitor of the Champion Flock of Sheep, any breed will receive an attractive and suitably engraved Trophy donated by James McBlain & Son, Caledonia.
2. Commercial Breeders' Class—
 Grade or Crossbred Yearling Ewe.
 Exhibitors in purebred ewe classes not eligible to show grades of that breed.
 Not more than two entries per exhibitor.
 6 prizes of \$6.00 each.
3. Commercial Ewe Lamb: 6 prizes of \$6.00 each.
 Not more than two entries per exhibitor.
4. Champion Commercial Ewe—
 1st Prize Sec. 2 and 1st Prize Sec. 3.
 "The Exhibitor of the Champion Commercial Ewe will receive the Lyndee Acres Trophy"
 (Must be won twice before permanent possession.)
5. SPECIAL by Wilson Douglas, Caledonia, Chairman of the Zone 3 Sheep Show Committee.
 Best pair of Yearling Ewes, any breed.
 Prize — A suitably engraved trophy.
6. SPECIAL by "Canadian Co-operative Wool Growers Limited".
 Best pair of Ram Lambs, any breed.
 Prize — "Canassa Throw".

- Sheep Shearing Demonstration -

SHEEP SHEARED AT:

10.30 - 11.00 - 11.30 a.m. — 1.00 and 2.00 p.m.

In The Sheep Show Ring

FRIDAY, SEPTEMBER 29th, 1978

Commercial Production Feature

CLASS 26 — MARKET LAMBS

To be shown on Friday, September 29th.

Sponsored jointly by the Provincial Ministry of Agriculture and Food, and the Caledonia Agricultural Society.

Entry Fee—10 per cent of prize winnings.

In addition to the competitive classes there will be an Educational Exhibit of wool and woollen articles.

There will also be a number of Sheep Shearing Demonstrations.

1. Market Lamb: Ewe or wether, not over 110 lbs. and not shown in regular classes.
 Not more than 1 entry by any Exhibitor or breeding unit.

Prizes in Class 27 are:

1st Prize	\$15.00	7th Prize	\$ 9.00
2nd Prize	\$14.00	8th Prize	\$ 8.00
3rd Prize	\$13.00	9th Prize	\$ 7.00
4th Prize	\$12.00	10th Prize	\$ 6.00
5th Prize	\$11.00	11th Prize	\$ 5.00
6th Prize	\$10.00	12th Prize	\$ 5.00

The Exhibitor of the Champion Market Lamb will also receive an attractive and suitably engraved Trophy, donated by Archie Bain, Society Caretaker, Caledonia Fair Grounds.

PIGS

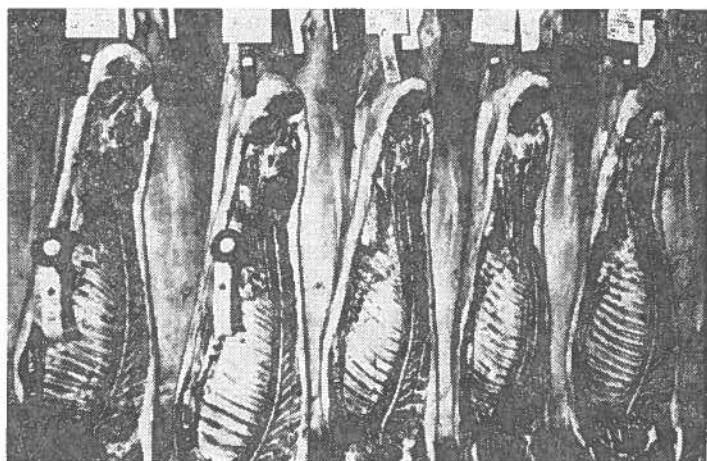

Commercial Production Feature

CLASS 28 — MARKET HOGS

DIRECTORS—James McBlain, Chairman; Richard Harrison, Hugh Hyslop and Bud Cunningham.

To be shown on Saturday, September 30th

Sponsored jointly by the Haldimand Pork Producers' Association, the Provincial Ministry of Agriculture and Food and the Caledonia Agricultural Society.

Entry Fee—10 per cent of prize winnings.

RULES AND REGULATIONS

1. Four hogs from one litter or pen to be exhibited by a breeder or feeder and may be pure bred, grade or cross bred.
2. Only one entry from any one farm or exhibitor.
3. One of the four hogs must be shipped for slaughter, to arrive at the F. W. Fearman Co. Ltd. Plant at Burlington by 11.00 A.M. on Tuesday, September 26th.
4. The slaughtered carcasses will be returned for exhibit on all 4 days of the Fair, Sept. 28th, 29th, 30th and Oct. 1st.
5. The three litter or pen mates of the slaughtered carcass will be shown on the hoof at the Fair on Saturday, Sept. 30th and then delivered to the F. W. Fearman Co. Ltd. Plant at Burlington for slaughter and scoring.
6. All lots will be judged on carcass score, judging to be done

by a representative of the Production and Marketing Branch, Canada Department of Agriculture.

7. Entries must be received by Emerson W. Peart, Secretary of the Fair, not later than Wednesday, September 27th. Details of shipment can be arranged at that time.

Section 1—Single hog slaughtered previous to Fair—

PRIZES—\$12.00; \$10.00; \$9.00; \$8.00; \$7.00; \$6.00 and \$5.00 to all other creditable entries.

Section 2—Pen of 3 hogs slaughtered following the Fair—

PRIZES—\$25.00; \$22.00; \$20.00; \$18.00; \$16.00; \$14.00; \$12.00 and \$10.00 to all other creditable entries.

Each Exhibitor must have an entry in both Sections 1 and 2

Exhibitors Please Note — The trucking of the single market hog and the trucking of the "Group of Three" from the Fair Grounds to the F. W. Fearman Co. Ltd. Plant will be paid for by the Agricultural Society.

SPECIAL BY CALEDONIA FEED & GRAIN

The Exhibitor of the Grand Champion Carcass, on display at the Fair, will also receive an attractive and suitably engraved Trophy, donated by Wray Slack, Caledonia Feed & Grain.

POULTRY



DIRECTORS — James McWilliams, Chairman; Arthur Thompson, Co-Chairman; John Douglas, Jas. Moon, James Harrison, John Wickett, Edward Pearce, James Pearce.

Poultry must be on grounds and placed in the Poultry Building by 9:00 a.m. Thursday, September 28th.

Judging will commence at 9:00 a.m. sharp, Thursday, Sept. 28th.

Feed and reasonable care will be supplied all entries.

The closing date and dead-line for making entries is Wednesday, September 20th. Absolutely no added entries the day of showing. Exhibitors are allowed maximum of two entries in each Section.

PRIZES — 1st, \$1.75; 2nd, \$1.50; 3rd, \$1.25

Entry Fee—25 cents for each single entry.

All entry fees must be paid in full at the time of making entry.

All completed Entry Tags will be attached to the pens previous to the opening date of the Fair.

Due to our very limited accommodations, only the first 500 entries received for poultry, pigeons, rabbits, and Children's Pets will be accepted. If you wish to show at Caledonia, please make sure you forward your entry list at an early date.

All Poultry must remain in the pens until 5.00 o'clock on Sunday afternoon, October 1st

Judge—Russell Smith, Simcoe.

CLASS 29—POULTRY

Plymouth Rock, White		Plymouth Rock, A.O.V.			
1.	"	Cock	5.	"	Cock
2.	"	Hen	6.	"	Hen
3.	"	Cockerel	7.	"	Cockerel
4.	"	Pullet	8.	"	Pullet

Wyandotte, White	47A.	"	Cockerel		
9.	48A.	"	Pullet		
10.			Game, A.V.		
11.	45.	"	Cock		
12.	46.	"	Hen		
Wyandotte, A.O.V.	47.	"	Cockerel		
13.	48.	"	Pullet		
14.			Any Other Variety		
15.			(Correctly Named)		
16.	49.	"	Cock		
Minorca, Black s.c.	50.	"	Hen		
17.	51.	"	Cockerel		
18.	52.	"	Pullet		
19.			Barred Rock, bred to lay		
20.	53.	"	Cock		
Leghorn, White s.c.	54.	"	Hen		
21.	55.	"	Cockerel		
22.	56.	"	Pullet		
23.			White Rock, bred to lay		
24.	57.	"	Cock		
Leghorn, A.O.V.	58.	"	Hen		
25.	59.	"	Cockerel		
26.	60.	"	Pullet		
27.			Leghorn, White, bred to lay		
28.	61.	"	Cock		
Rhode Island Red, A.V.	62.	"	Hen		
29.	63.	"	Cockerel		
30.	64.	"	Pullet		
31.			Rhode Island Red, bred to lay		
32.	65.	"	Cock		
Sussex	66.	"	Hen		
33.	67.	"	Cockerel		
34.	68.	"	Pullet		
35.			New Hampshire Red,		
36.			bred to lay		
Cornish	69.	"	Cock		
37.	70.	"	Hen		
38.	71.	"	Cockerel		
39.	72.	"	Pullet		
40.			Sections 1-72 (Inclusive)		
Ancona			Must Be Standard Poultry		
41.			Bantams		
42.			Gold or Silver Seabright		
43.			73.	"	Cock
44.			74.	"	Hen
Modern Game, A.V.			75.	"	Cockerel
45A.			76.	"	Pullet
46A.					

Haldimand's

CALEDONIA FAIR

- - 4 BIG DAYS - -

THURSDAY

FRIDAY

SATURDAY

SUNDAY

SEPTEMBER 28th

SEPTEMBER 29th

SEPTEMBER 30th

OCTOBER 1st

First Day

All articles of the
HOME and SCHOOL
GARDEN and FIELD
Judged Thursday Morning
HALL OPEN AT 2. P.M.
Jr. Farmer and 4-H Clubs
Achievement Day

Second Day

HARNESS HORSES
COMMERCIAL HORSES
HUNTERS and JUMPERS
CATTLE SHOW
SHEEP SHOW
SHEEP SHEARING

Third Day

HARNESS PONIES
HEAVY HORSES
PONY CHARIOTS
CATTLE SHOW
SWINE

Fourth Day

HORSE RACES
— Wagering —
PONY CHARIOT RACING
LIVESTOCK DISPLAY
AMERICAN SADDLE
CLUB DEMONSTRATION
EXHIBITION HALL

BERNARD AMUSEMENT SHOWS IN FULL SWING ON THE GROUNDS

THREE BIG NITE SHOWS

Thursday Nite at 8.00 p.m.

MINI TRACTOR PULL

Friday Nite at 6.00 p.m.

DAIRY PRINCESS COMPETITION

8:00 P.M. — Trans Canada Hell Drivers

Sat. Nite at 8.00 p.m.

THRILL SHOW PRODUCTIONS

DEMOLITION DERBY



BE SURE TO VISIT

The Exhibition Hall

and

Livestock Buildings

A TRULY AGRICULTURAL SHOW

Offering \$25,000.00 in Prizes

TRIALS OF SPEED — SUN., OCT. 1st

With \$1,600.00 In Race Purses
and Pari-Mutual Wagering

HORSE RACES

TO BE HELD AT
HALDIMAND'S

Caledonia Fair

Sunday, Oct. 1st

WITH PARI-MUTUAL WAGERING

— Races —

Classified "D" Race	- - - - -	\$350.00
Classified "C" Race	- - - - -	\$350.00
Classified "B" Race	- - - - -	\$400.00
Classified "A" Race	- - - - -	\$500.00

Coolers donated for best standing horses in each Class

CONDITIONS—Two heat plan, every heat a race. Positions drawn for every heat. Money division 40-30-15-10 and 5 per cent. Six to enter and five to start. Entries close Sept. 25. All entries to be made to Jim McWilliams, Caledonia. Colours must be worn. C.T.A. rules to govern. The committee reserves the right to govern all entries and change and classify any event that does not fill satisfactorily. Post time 1:30 p.m.

Secretary — JAMES McWILLIAMS
Box 1297, Caledonia, Ontario
Telephone: 765-6419

CLASS 29A—PIGEONS

The same Rules, Entry Fees and Prizes will apply as are found in Class 29—Poultry.

- Sec.
1. Fantail, A.V.—Male.
 2. Fantail, A.V.—Female.
 3. Homer, A.V.—Male.
 4. Homer, A.V.—Female.
 5. Pigeon, A.O.V.—Male.
 6. Pigeon, A.O.V.—Female.

CLASS 29B—RABBITS

The same Rules, Entry Fees and Prizes will apply as are found in Class 29—Poultry.

- Sec.
1. New Zealand, A.V.—Male.
 2. New Zealand, A.V.—Female.
 3. Dutch, A.V.—Male
 4. Dutch, A.V.—Female.
 5. Rabbit, A.O.V.—Male.
 6. Rabbit, A.O.V.—Female.

CHILDREN'S PETS

CLASS 29C

(For Children 14 years and under)

NOTE: A "Junior Membership" at \$1.00 will be required to exhibit in the Children's Pets class, however, no entry fee will be charged.

A pair constitutes a male and female.

The definition of Children's Pets will be classified by the Judge and Committee.

Entries must be made with the Secretary and not on School Entry Tags. Only one entry in each section to any Exhibitor.

The closing date and dead-line for making entries is **Wednesday, September 20th**. Absolutely no added entries the day of showing.

Sec.

	1st	2nd	3rd	4th
1. Pair White Rabbits	\$1.75	\$1.50	\$1.25	\$1.00
2. Pair Rabbits, A.O.V.	1.75	1.50	1.25	1.00
3. Pair Rabbits, under 3 months, white	1.75	1.50	1.25	1.00
4. Pair Rabbits, under 3 months, A.O.V. ..	1.75	1.50	1.25	1.00
5. Pair Pigeons (fancy)	1.75	1.50	1.25	1.00
6. Pair Bantams	1.75	1.50	1.25	1.00
7. 1 Guinea Pig	1.75	1.50	1.25	1.00

GRAIN, SEEDS, ETC.

Directors—Stan. Jerome, Chairman; John Albin, Jack Anderson, Lloyd Ferris, Richard Harrison, Stan Farrell, Ken Lang, Mark Peart, John Wickett, David Peart.

All exhibits in this Class must be placed in the Exhibition Hall between 6:00 p.m. and 10:00 p.m. on Wednesday evening, September 27th, and remain until 5 p.m. on Sunday, October 1st.

All Sheaves of Grain to be on a self-supporting stand.

All entries must be close to specified requirements in order to be judged.

Entry Fee—10% deducted from winners

Judge—Geo. VanSickle, Brantford

CLASS—30

Sec.		1st	2nd	3rd	4th
1.	Fall Wheat, 1 bushel	\$4.00	\$3.00	\$2.00	\$1.00
2.	Barley, 1 bushel	4.00	3.00	2.00	1.00
3.	Late Oats, 1 bushel	4.00	3.00	2.00	1.00
4.	Early Oats, 1 bushel	4.00	3.00	2.00	1.00
5.	Collection—Bushel of Fall Wheat, Oats and Barley	6.00	5.00	4.00	3.00
6.	Popcorn, 10 ears	2.50	2.00	1.50	1.00
7.	Sweet Corn, nearing maturity, 10 ears	2.50	2.00	1.50	1.00
8.	Sheaf of Wheat, 5"	6.00	5.00	4.00	3.00
9.	Sheaf of Oats, 5"	6.00	5.00	4.00	3.00
10.	Sheaf of Barley, 5"	6.00	5.00	4.00	3.00
The following two sections are open only to those who have never received a 1st or 2nd prize on Sheaves at a previous Caledonia Fair.					
11.	Sheaf of Wheat, 5"	6.00	5.00	4.00	3.00
12.	Sheaf of Oats, 5"	6.00	5.00	4.00	3.00

1978 INTERNATIONAL PLOWING MATCH

And Farm Machinery Show

on Jim Armstrong and Neighbouring Farms

WINGHAM — HURON COUNTY

Sept. 26, 27, 28, 29 and 30

Sponsored by the Ontario Plowmen's Association in co-operation with the Frontenac County Local Committee.

THE WORLD'S LARGEST PLOWING MATCH AND EXHIBIT OF FARM MACHINERY AND EQUIPMENT

Over \$35,000 is awarded in prizes as well as special trophies for the various classes.

Special events will include the Queen of the Furrow contest, Plowing Competitions for Wardens & Regional Chairmen, Mayors, Press, Radio & Television and Horse Plowing daily as well as Horse Shows and many demonstrations.

There are over 450 exhibits featuring farm machinery and agri-business; also ladies programs, county exhibits, historic displays, steam shows and rides for children by Conklin Shows. Exhibits are open from 9.00 a.m. to 6.00 p.m. daily. There is a mammoth parade daily.

Applications for exhibit space will be received at the office of the Secretary-Manager until August 1st. Plowing entries and applications for tractors will be received until September 2nd.

For full particulars write or telephone:

Secretary-Manager,
Ontario Plowmen's Association,
Ontario Ministry of Agriculture and Food,
Legislative Bldgs., Toronto, Ont.

M7A 2B2

Area Code: 416

Dial: 965-1091



Commercial Production Feature

GRAIN

This year "Grain" is being featured as a "Commercial Production Feature" at the Caledonia Fair and will be displayed as a separate exhibit in the Exhibition Hall. In addition to the competitive classes there will be an Educational Exhibit.

This competition is open to the world.

Display bags will be supplied by the Society but must be returned at the close of the Fair.

All sheaves must measure at least 6" at centreband and be mounted on a self-supporting stand.

All entries must be close to specified requirements in order to be judged

All exhibits in this Class must be placed in the Exhibition Hall between 6:00 p.m. and 10:00 p.m. on Wednesday evening, September 27th, and remain until 5 p.m. on Sunday, Oct. 1st.

Entry fee—10% deducted from winners.

Judge—Geo. VanSickle, Brantford.

CLASS—31

Sec.		1st	2nd	3rd	4th	5th
1.	Winter Wheat, approximately 100 lbs.	\$7.00	\$6.00	\$5.00	\$4.00	\$3.00
2.	Barley, approximately 100 lbs.	7.00	6.00	5.00	4.00	3.00
3.	Early Oats, approx. 75 lbs.	7.00	6.00	5.00	4.00	3.00
4.	Late Oats, approx. 75 lbs.	7.00	6.00	5.00	4.00	3.00

5.	Clover Seed, Red, ½ bushel ...	3.00	2.50	2.00	1.50	1.00
6.	Timothy Seed, ½ bushel	3.00	2.50	2.00	1.50	1.00
7.	Alfalfa Seed, ½ bushel	3.00	2.50	2.00	1.50	1.00
8.	6 Ears Hybrid Corn	4.00	3.00	2.00	1.50	1.00
9.	Bushel Hybrid Corn on Cob ...	10.00	8.00	6.00	5.00	4.00
10.	6 Stalks of Grain Corn	5.00	4.00	3.00	2.00	1.00
11.	Sheaf of Winter Wheat	7.00	6.00	5.00	4.00	3.00
12.	Sheaf of Barley	7.00	6.00	5.00	4.00	3.00
13.	Sheaf of Oats	7.00	6.00	5.00	4.00	3.00
14.	Sheaf of Sunflower, 4 stalks ...	5.00	4.00	3.00	2.00	1.00
15.	Sheaf of Sorgum, 6 stalks	4.00	3.00	2.00	1.50	1.00

New Hampers will be supplied by the Society for Sec. 9—
Bushel of Corn.

CORN SPECIAL BY MAPLEFOREST FARMS

The Exhibitor of the Champion Bushel of Hybrid Corn at the 1978 Caledonia Fair will receive an attractive and suitably engraved Trophy, presented by Mapleforest Farms, owned and operated by John K. Peart and Sons.

The following sections open only to Competitors
in the Field Crop Competitions

16.	Elgin Oats, 1 bushel	5.00	4.00	3.00	2.00	1.00
17.	Sheaf of Elgin Oats	7.00	6.00	5.00	4.00	3.00
18.	Stormont Oats, 1 bushel	5.00	4.00	3.00	2.00	1.00
19.	Sheaf of Stormont Oats	7.00	6.00	5.00	4.00	3.00
20.	Herta Barley, 1 bushel	5.00	4.00	3.00	2.00	1.00
21.	Sheaf of Herta Barley	7.00	6.00	5.00	4.00	3.00

SPECIAL BY LYNCH BROS. LTD., FISHERVILLE International Dealer

CHAMPION SHEAF OF GRAIN—

The Exhibitor of the Champion Sheaf of Grain at the 1978 Caledonia Fair will receive an attractive and suitably engraved Trophy, donated by Lynch Bros. Ltd., Fisherville.



Commercial Production Feature HAY

DIRECTORS — Greg Bates, Chairman; Clarke Smith, Harold Bothwright, Don. Douglas, Hugh Hyslop, Eddie Thompson, Robert Murray, Ralph Hedley.

This Class is open to the world.

This Commercial Production Feature in "Hay" is sponsored jointly by the Caledonia Agricultural Society and the Provincial Ministry of Agriculture and Food and will be displayed as a separate exhibit in the Exhibition Hall. In addition to the competitive classes there will be an educational exhibit.

Bales may be any shape or size but must weight 25 pounds or more.

This weight rule will be strictly enforced.

Bales and Loose Hay must be properly cured.

Bales must be as they come from Baler in field.

Loose Hay will be packed in one bushel hampers.

New hampers will be supplied by the Society for all entries in Section 9-14 inclusive.

All exhibits in this Class must be placed in the Exhibition Hall between 6:00 p.m. and 10 p.m. on Wednesday evening, September 27th, and must remain until 5 p.m. on Sunday, October 1st.

Entry fee—10 per cent deducted from winners.

Judge — James R. Barrie, Cambridge.

CLASS 31A

Sec.

1. One bale Red Clover Hay, first cutting.
2. One bale Red Clover Hay, second cutting.
3. One bale Timothy Hay, first cutting.
4. One bale Alfalfa Hay, first cutting.
5. One bale Alfalfa Hay, second cutting.
6. One bale Alfalfa and Timothy and/or Brome, first cutting.
7. One bale Red Clover and Timothy, first cutting.

Prizes for all bale sections are:

1st, \$7.00; 2nd, \$6.00; 3rd, \$5.00 4th, \$4.00; 5th, \$3.00; 6th, \$2.00; 7th, \$1.00; 8th, \$1.00.

8. One bushel hamper Loose Red Clover Hay, first cutting.
9. One bushel hamper Loose Red Clover Hay, second cutting.
10. One bushel hamper Loose Alfalfa Hay, first cutting.
11. One bushel hamper, Loose Alfalfa Hay, second cutting.
12. One bushel hamper Cut Mixed Hay, first cutting.

Prizes for all hamper sections are:

1st, \$6.00; 2nd, \$5.00; 3rd, \$4.00; 4th, \$3.00; 5th, \$2.00; 6th, \$1.00; 7th, \$1.00; 8th, \$1.00.

SPECIAL BY THE CALEDONIA TRACTOR CO.

Allis-Chalmers Dealer

CHAMPION BALE:

The Caledonia Tractor Co. are presenting an attractive and suitably engraved Trophy to the Exhibitor of the Champion Bale of Hay at the 1978 Caledonia Fair.

SPECIAL BY CLARKE SMITH

The Exhibitor of the Champion Hamper of Hay will receive an attractive and suitably engraved Trophy, donated by Clarke Smith.

ROOTS, VEGETABLES & FRUIT



COMMERCIAL PRODUCTION FEATURE

This Commercial Production Feature in "Roots, Vegetables and Fruit" is sponsored jointly by the Caledonia Agricultural Society and the Provincial Ministry of Agricultural and Food and will be displayed as a separate exhibit in the Exhibition Hall.

DIRECTORS — Dennis Stoneman, Chairman; Russell Douglas, Glen Howley, Ross Deagle, Don. Carlin, Elroy Thompson, Don. Forbes, Dave Wickett.

All exhibits in this Class must be placed in the Exhibition Hall between 6.00 p.m. and 10 p.m. Wednesday evening, September 27th, and remain until 5 p.m. on Sunday, October 1st.

Entry Fee—10% deducted from winners.

Judge — Ralph Beamer, Ridgeville

CLASS 32

All Classes of A.O.V. Varieties Must be Named

FIELD ROOTS

Sec.		1st	2nd	3rd
1.	Sugar Beet Mangels, three	\$2.50	\$2.00	\$1.50
2.	Long Red Mangels, three	2.50	2.00	1.50
3.	Yellow Mangels, three	2.50	2.00	1.50
4.	Largest Field Squash	1.25	1.00	.75
5.	Largest field Pumpkin or Squash	5.00	4.00	3.00
6.	Heaviest Mangels, 3 roots	3.00	2.50	2.00
7.	Collection of Field Roots heaviest Turnips, Mangels and Carrots, 3 each	4.00	3.00	2.00

8.	Potatoes, Sebago, 24 in Trays	2.50	2.00	1.50
9.	Potatoes, Irish Cobbler, 24 in Trays	2.50	2.00	1.50
10.	Potatoes, Kanabecs, 24 in Tray	2.50	2.00	1.50
11.	Potatoes, named, a.o.v., 24 in Trays	2.50	2.00	1.50
12.	Collection of Potatoes, 3 varieties, 6 quart basket of each	4.00	3.00	2.00
13.	Pyramid of Potatoes, 18" square at base	4.00	3.00	2.00

GARDEN VEGETABLES

14.	Cabbage, red, 3 heads	1.50	1.25	1.00
15.	Cabbage, Savoy, 3 heads	1.50	1.25	1.00
16.	Cabbage, A.O.V., 3 heads	1.50	1.25	1.00
17.	Cauliflower, 3 heads	1.50	1.25	1.00
18.	Carrots, long, 6 roots	1.25	1.00	.75
19.	Carrots, short, 6 roots	1.25	1.00	.75
20.	Beets, turnip, 6 roots	1.25	1.00	.75
21.	Carrots, table, 6 quart basket	2.00	1.50	1.00
22.	Turnips, table, half bushel	4.00	3.00	2.00
23.	Turnips, Swede, five	1.50	1.25	1.00
24.	Parsnips, six	1.25	1.00	.75
25.	Onions, Spanish, twelve	2.50	2.00	1.50
26.	Onions, white, twelve	2.50	2.00	1.50
27.	Onions, A.O.V., twelve	2.50	2.00	1.50
28.	Display of Onions, tastefully displayed, any or all varieties, on a tray supplied 12" x 16"	5.00	4.00	3.00
29.	Largest Onion, A.V.	1.25	1.00	.75
30.	Rope of Onions, at least 24" long	5.00	4.00	3.00
31.	Onions, pickling, 2 quart basket	1.25	1.00	.75
32.	Brussell Sprouts, 2 quart basket	1.25	1.00	.75
33.	One plant of Parsley, pot grown	1.50	1.25	1.00
34.	Peppers, hot red, six	1.25	1.00	.75
35.	Peppers, sweet red, six	1.25	1.00	.75
36.	Peppers, Pimento, six	1.25	1.00	.75
37.	Display of Peppers, tastefully arranged, any or all varieties, on a tray supplied 12" x 16"	5.00	4.00	3.00
38.	Cucumbers for slicing, six	1.25	1.00	.75
39.	Cucumbers for pickling, 2 quart basket	1.50	1.25	1.00
40.	Heaviest Cucumber	1.25	1.00	.75
41.	Tomatoes, red, six	1.25	1.00	.75
42.	Tomatoes, pink, six	1.25	1.00	.75
43.	Three largest tomatoes, A.V.	1.25	1.00	.75
44.	Collection of tomatoes, 3 of each	4.00	3.00	2.00
45.	Pumpkin, pie, two	1.25	1.00	.75
46.	Tomatoes, A.V., 6 quart basket	2.00	1.50	1.00
47.	Watermelon, one	1.50	1.25	1.00
48.	Muskmelon, two	1.50	1.25	1.00
49.	Vegetable Marrow, two	1.50	1.25	1.00
50.	Squash, Hubbard, Green, Two	1.50	1.25	1.00
51.	Squash, Hubbard, A.O.V., Two	1.50	1.25	1.00
52.	Squash, Butternut, Two	1.50	1.25	1.00
53.	Squash, Buttercup, Two	1.50	1.25	1.00
54.	Squash, Pepper, Two	1.50	1.25	1.00
55.	Squash, 5 varieties, one of each	4.00	3.00	2.00
56.	Largest Hubbard Squash	2.50	2.00	1.50

57. Collection of Gourds on a tray 12" x 16",
Trays to be supplied by the Society 5.00 4.00 3.00
58. Collection of vegetables,
not to exceed 25 sq. ft. 50.00 40.00 30.00
To be a solid display of vegetables.
To be arranged on a sloped plywood table top.
Judged—60 points for quality; 40 points for arrangement.

SPECIAL BY LUNDY STEEL LTD., TORONTO

The exhibitor of the 1st prize Vegetable Collection will receive a 50 foot roll of Green Lawn Border, donated by Lundy.

FRUIT

All exhibits in this Class must be placed in the Exhibition Hall between 6.00 p.m. and 10 p.m. on Wednesday evening, September and remain until 5 p.m. on Sunday, October 1st.

Entry Fee—10% deducted from winners

Judge — Ralph Beamer, Ridgeville

CLASS 33

All Classes of A.O.V. Varieties Must Be Named

APPLES—Five on a Plate

Sec.		1st	2nd	3rd	4th
1.	McIntosh	\$2.00	\$1.50	\$1.25	\$1.00
2.	Jonathan	2.00	1.50	1.25	1.00
3.	Talman Sweet	2.00	1.50	1.25	1.00
4.	Delicious (Red)	2.00	1.50	1.25	1.00
5.	Northern Spy	2.00	1.50	1.25	1.00
6.	Rhode Island Greening	2.00	1.50	1.25	1.00
7.	Courtland	2.00	1.50	1.25	1.00

FOUR QUART BASKET

Sec.		1st	2nd	3rd
8.	McIntosh	\$4.00	\$3.00	\$2.00
9.	Jonathan	4.00	3.00	2.00
10.	Talman Sweet	4.00	3.00	2.00
11.	Delicious (Red)	4.00	3.00	2.00
12.	Northern Spy	4.00	3.00	2.00
13.	Rhode Island Greening	4.00	3.00	2.00
14.	Courtland	4.00	3.00	2.00

HALF BUSHEL HAMPER

15.	McIntosh	6.00	5.00	4.00
16.	Jonathan	6.00	5.00	4.00
17.	Northern Spy	6.00	5.00	4.00
18.	Rhode Island Greening	6.00	5.00	4.00
19.	Courtland	6.00	5.00	4.00
20.	Winter Apples (A.O.V. named)	6.00	5.00	4.00
21.	Pyramid of any or every variety of winter apples, approx. 16" square at base	7.00	6.00	5.00

OTHER FRUITS

- | | | | | |
|-----|---|------|------|------|
| 22. | 5 Pears, Bartlett | 2.00 | 1.50 | 1.00 |
| 23. | 5 Pears, Bosh | 2.00 | 1.50 | 1.00 |
| 24. | 5 Pears (A.O.V. named) | 2.00 | 1.50 | 1.00 |
| 25. | Grapes, 2 Qt. Basket, Blue | 2.00 | 1.50 | 1.00 |
| 26. | Grapes, 2 Qt. Basket, Red | 2.00 | 1.50 | 1.00 |
| 27. | Grapes, 2 Qt. Basket, White or Green | 2.00 | 1.50 | 1.00 |
| 28. | Four Quart Basket Blue Grapes | 4.00 | 3.00 | 2.00 |
| 29. | Four Quart Basket of Grapes, A.O.V. | 4.00 | 3.00 | 2.00 |
| 30. | Table Centre, featuring home grown fruit | 6.00 | 5.00 | 4.00 |
| 31. | Collection of Fruit, tastefully arranged on a table space not
exceeding 30" square (Ontario grown Fruit Only). 1st prize,
\$15.00; 2nd prize, \$12.00; 3rd prize, \$10.00; 4th prize, \$8.00. | | | |

— CALEDONIA FAIR DRAW —

SUNDAY AFTERNOON, OCTOBER 1st, 1978

AT 4:00 P.M.

1st PRIZE — 20" Philco Colour T.V.	Value \$450.00
2nd PRIZE — Kroehler Boston Rocker	Value 178.00
3rd PRIZE — Coeey Bridge Set	Value 110.00
4th PRIZE — Multi Band A.M.-F.M. Radio ..	Value 59.95
5th PRIZE — Wall Rack	Value 15.95

(Not necessary to be present to win)

Tickets available from any Director or in the Exhibition
Hall during the Fair

TICKETS: 50c each - 3 for \$1.00



MRS. CLARKE SMITH
President of Lady Directors



MRS. JOHN NELLES
Sec.-Treas. of Lady Directors

FLOWERS & PLANTS

COMMITTEE — Mrs. Harold Bothwright, Mrs. Ken Lang,
Mrs. James McBlain

All exhibits in this Class must be placed, with tags securely fastened, in the Exhibition Hall between 6:00 and 10:00 p.m. on Wednesday evening, September 27th, and must remain until 5:00 p.m. on Sunday afternoon, October 1st. However, all exhibits must be removed very promptly after 5:00 p.m. on Sunday, October 1st.

(ALL PLANTS AND FLOWERS MUST BE HOME GROWN)

Entry Fee 10% deducted from winners.

Judge — Mr. Wm. Dalton, Mount Hope, Ont.

CLASS 34

FOLIAGE

Sec.		1st	2nd	3rd	4th
1.	Coleus (foliage) plant	\$1.50	\$1.25	\$1.00	.75
2.	Begonia, Fibrous	1.50	1.25	1.00	.75
3.	Begonia (busy lizzie) in bloom	1.50	1.25	1.00	.75

CAKES

25.	Cup Cakes, each decorated differently (3)	2.00	1.50	1.00	.75
26.	Angel Cake (uniced)	2.00	1.50	1.00	.75
27.	White Layer Cake				
7.	Geranium (must be grown in pot)	1.50	1.25	1.00	.75
8.	Baby Tears	1.50	1.25	1.00	.75
9.	African Violet, double, any colour (one crown)	1.50	1.25	1.00	.75
10.	African Violet, single, any colour (one crown)	1.50	1.25	1.00	.75
11.	African Violets, 3 varieties, collection on tray in separate pots	2.00	1.50	1.00	.75
12.	Impatiens (Patience Plant) must be grown in pot	1.50	1.25	1.00	.75
13.	Ornamental Plant in bloom, any other variety, not listed	1.50	1.25	1.00	.75

CUT FLOWERS (ANNUALS)

14.	Zinnias, Giant Dahlia Type, 7 blooms	1.25	1.00	.75	.50
15.	Zinnias, Pom Pom, 7 blooms	1.25	1.00	.75	.50
16.	Zinnias, Large Cactus, 7 blooms	1.25	1.00	.75	.50
17.	Cosmos, 7 blooms	1.25	1.00	.75	.50
18.	Snapdragons, 5 spikes	1.25	1.00	.75	.50
19.	Calendula, 7 blooms	1.25	1.00	.75	.50
20.	Marigolds, large flowering, orange or gold, 7 blooms, effectively arranged	1.25	1.00	.75	.50
21.	Marigolds, large flowering, lemon, 7 blooms, effectively arranged	1.25	1.00	.75	.50
22.	Marigolds, (French), 5 sprays	1.25	1.00	.75	.50
23.	Petunias, (plain), 7 blooms	1.25	1.00	.75	.50
24.	Petunias, (fringed or ruffled), 7 blooms	1.25	1.00	.75	.50
25.	Petunias, (double), 7 blooms	1.25	1.00	.75	.50
26.	Asters, (double), 7 blooms	1.25	1.00	.75	.50
	Asters, (single), 7 blooms	1.25	1.00	.75	.50



BAKED PRODUCTS

COMMITTEE — Mrs. John K. Peart, Mrs. J. C. Yule,
Mrs. Archie Bain.

All exhibits in this Class must be placed in the Exhibition Hall between 6:00 p.m. and 10:00 p.m. on Wednesday evening, September 27th, and must remain until 4:00 p.m. on Sunday afternoon, October 1st, when the baking may be sold, if desired. How-

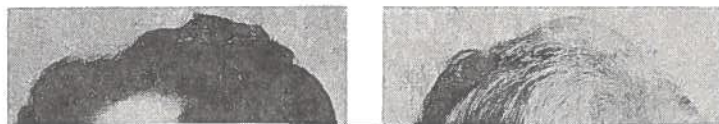

ARRANGEMENTS

Fresh flowers to be used in arrangements unless otherwise stated

36. TIME FOR TEA: A flower arrangement in a cup and saucer	2.50	2.00	1.50	1.00
37. OLD TIME FAVOURITE: Geraniums and foliage (ivy allowed) front view	2.50	2.00	1.50	1.00
38. PIXIE ARRANGEMENT: Miniature arrangement of fresh flowers and material not over 4" in any direction	2.50	2.00	1.50	1.00
39. PATIO PARTY: Arrangement for a patio supper party using pumpkin, gourd or squash for a container	2.50	2.00	1.50	1.00
40. INDIAN SUMMER: Arrangement using dried material, branches, grasses, seed pods, etc.	2.50	2.00	1.50	1.00
41. FESTIVE OCCASION: Buffet arrangement using candles and accessories, not exceeding 15" in height. Card naming the event to be shown	2.50	2.00	1.50	1.00
42. AUTUMN REFLECTIONS: Suitable arrangement using a mirror	2.50	2.00	1.50	1.00
43. BEAUTY OF CHRISTMAS: Original Christmas arrangement using evergreens, cones and accessories	2.50	2.00	1.50	1.00

to be removed very promptly after 5:00 p.m. on Sunday, October 1st.

(ALL PLANTS AND FLOWERS MUST BE HOME GROWN)

Entry Fee 10% deducted from winners.

Judge — Mr. Wm. Dalton, Mount Hope, Ont.

CLASS 34

FOLIAGE

Sec.	1st	2nd	3rd	4th
1. Coleus (foliage) plant	\$1.50	\$1.25	\$1.00	.75
2. Begonia, Fibrous	1.50	1.25	1.00	.75
3. Begonia (busy lizzie) in bloom	1.50	1.25	1.00	.75

CAKES

25. Cup Cakes, each decorated differently (3)	2.00	1.50	1.00	.75
26. Angel Cake (uniced)	2.00	1.50	1.00	.75
27. White Layer Cake, decorated for Valentine's Day	2.50	2.00	1.50	1.00
28. Orange Cake, made from cake mix (iced or frosted). (Section open to anyone who has never won a prize in baking in Class 35 at the Caledonia Fair)	2.00	1.50	1.00	.75
29. Chocolate Layer Cake, Chocolate icing	2.50	2.00	1.50	1.00
20. Orange Layer Layer Cake (iced) and Grapefruit	2.50 1.50	2.00 1.25	1.50 1.00	1.00 .75

COMMITTEE — Miss Dorothy Lang, Mrs. Charles Fox

15. 1 pr. Pillow Cases with crocheted lace trim	1.50	1.25	1.00
16. 1 pr. White Pillow Cases			

SPECIAL BY THE HOUSE OF FLOWERS, CALEDONIA

BRASS GONG to the Exhibitor winning the most number of points in Class 34 "Flowers and Plants" Sections 36 - 43.

1st prize, 4 points; 2nd prize, 3 points; 3rd prize, 2 points; 4th prize, 1 point.



BAKED PRODUCTS

COMMITTEE — Mrs. John K. Peart, Mrs. J. C. Yule, Mrs. Archie Bain.

All exhibits in this Class must be placed in the Exhibition Hall between 6:00 p.m. and 10:00 p.m. on Wednesday evening, September 27th, and must remain until 4:00 p.m. on Sunday afternoon, October 1st, when the baking may be sold, if desired. How-

51. Collection of Relishes: Green Hot Dog Relish, Chili Sauce and Yellow Mustard Relish 6.00 5.00 4.00 3.00

SALAD DRESSING

(Any suitable container)

52. Boiled Salad Dressing 1.50 1.25 1.00 .75
53. French Dressing 1.50 1.25 1.00 .75

SPECIALS

54. Pantry Shelf Special:
1 Pint Pears (Sealed)
1 Pint Icicle Pickles (Sealed)
Raspberry Jam
Grape Jelly 6.00 5.00 4.00 3.00

55. Christmas Gift for a Shutter in 2.50 2.00 1.50 1.00

38. PIXIE ARRANGEMENT: Miniature arrangement of fresh flowers and material not over 4" in any direction 2.50 2.00 1.50 1.00
4. French Loaf 2.50 2.00 1.50 1.00
5. Bread, fancy, with yeast, fruit twist or braid 2.50 2.00 1.50 1.00

BUNS, ETC.

6. Pan of Chelsea Buns, yeast 2.50 1.25 1.00 .75
7. Clover Leaf Rolls (3) 1.50 1.25 1.00 .75
8. Bowknot Rolls (3) 1.50 1.25 1.00 .75
9. Plain Rolls (3) fully crusted 1.50 1.25 1.00 .75
10. Bran Muffins, with dates (3) 1.50 1.25 1.00 .75
11. Banana Bread (Loaf) 1.50 1.25 1.00 .75
12. Lemon Loaf 1.50 1.25 1.00 .75
13. Date and Nut Loaf 1.50 1.25 1.00 .75
14. Pumpkin Loaf 1.50 1.25 1.00 .75

COOKIES

- 18 15. Rolled Oatmeal Cookies with date filling (3) 1.50 1.25 1.00 .75
16 16. Ginger Cookies (3) 1.50 1.25 1.00 .75
21 17. Unbaked Cookies or Squares, 3 varieties, 2 of each 2.00 1.50 1.00 .75
20 18. Brownies, iced (3) 1.50 1.25 1.00 .75
27 19. Drop Cookies, baked (3) 1.50 1.25 1.00 .75
19 20. Date Squares, oatmeal (3) 1.50 1.25 1.00 .75

TARTS

21. Butter Tarts (3) 1.50 1.25 1.00 .75
22. Coconut Tarts (3) 1.50 1.25 1.00 .75
23. Pecan Tarts (3) 1.50 1.25 1.00 .75
24. Tarts, 3 other varieties not listed, 1 of each 2.00 1.50 1.00 .75

6. Wall Hanging (not framed) 1.50 1.25 1.00
7. Needlepoint Picture 2.50 2.00 1.50
8. Article of Needlepoint, using 3 kinds of stitches or more 2.50 2.00 1.50

DINING ROOM

COMMITTEE — Miss Dorothy Lang, Mrs. Charles Fox.

9. Lace Tablecloth 2.50 2.00 1.50
10. Embroidered Cloth 2.50 2.00 1.50
11. Doily, knitted 1.50 1.25 1.00
12. 2 Placemats, modern 1.50 1.25 1.00
13. Coloured Centre-piece, crocheted 1.50 1.25 1.00
14. One embroidered article, exhibitor's choice 1.50 1.25 1.00

BEDROOM

COMMITTEE — Miss Dorothy Lang, Mrs. Charles Fox

15. 1 pr. Pillow Cases with crocheted lace trim 1.50 1.25 1.00
16. 1 pr. White Pillow Cases with coloured embroidery 1.50 1.25 1.00
17. 1 pr. Pillow Cases with cross stitch 1.50 1.25 1.00
18. Cushion, suitable for a bed 1.50 1.25 1.00
19. Bedspread, crocheted 3.00 2.50 2.00
20. Bedroom Rug (not over 36") 2.00 1.50 1.00
21. Dresser Scarf, embroidery 1.50 1.25 1.00
22. Decorated Clothes Hanger 1.00 .75 .50
23. Embroidered Picture 1.50 1.25 1.00

BATHROOM BOUTIQUE

COMMITTEE — Miss Dorothy Lang, Mrs. Charles Fox

24. Decorative Hair Spray Cover 1.00 .75 .50
25. Bath Towel, crocheted Trim 1.00 .75 .50
26. Artificial Floral Arrangement 1.00 .75 .50
27. Decorative Bar of Soap 1.00 .75 .50
28. Decorative Toilet Tissue Cover 1.00 .75 .50
29. Decorative finger tip or guest Towel 1.00 .75 .50
30. Decorative Cover for facial tissue 1.00 .75 .50
31. Bathroom Novelty, not listed 1.00 .75 .50

KITCHEN

COMMITTEE — Mrs. Angus Bain, Mrs. Al. Cooke

32. 2 Tea Towels, embroidered, each different 1.50 1.25 1.00
33. Tea Cosy, knitted or crocheted, displayed on a teapot 1.50 1.25 1.00
34. 1 pair of Oven Mitts 1.50 1.25 1.00
35. 2 Place Mats, practical 1.50 1.25 1.00
36. Wall Hanging, suitable for Kitchen, not framed, not macrame, not over 12" x 24" 1.50 1.25 1.00

37. Kitchen Apron with bib	1.50	1.25	1.00
38. Half Apron with hand wipe attached	1.50	1.25	1.00
39. Long Hostess Apron	1.50	1.25	1.00
40. Half Apron, cross stitch	1.50	1.25	1.00

WOMEN'S WEAR

COMMITTEE — Mrs. Angust Bain, Mrs. Al. Cooke

41. Lady's Sleeveless Dress, with matching jacket	3.00	2.50	2.00
42. Lady's Poncho, crocheted	2.00	1.50	1.00
43. Lady's Long House Coat or Caftan	2.50	2.00	1.50
44. Lady's Shortie Nightgown	1.50	1.25	1.00
45. Lady's Jumpsuit	2.50	2.00	1.50
46. Lady's Gaucho Pants	2.00	1.50	1.00
47. Handkerchief Blouse	2.00	1.50	1.00
48. Lady's Blazer, knit fabric	2.00	1.50	1.00
49. Lady's Overblouse, long sleeves	2.00	1.50	1.00
50. Lady's Jumper	2.50	2.00	1.50
51. Lady's Pants and Vest	3.00	2.50	2.00
52. Lady's Pant Suit, two pieces	3.00	2.50	2.00
53. Lady's Pant Suit, evening wear	3.00	2.50	2.00
54. Lady's Skirt, long	2.50	2.00	1.50
55. Lady's After Five Dress, long, knit material	3.00	2.50	2.00
56. Lady's After Five Dress, long, other than knit material	3.00	2.50	2.00
57. Lady's Stole, Broomstick or Hairpin Lace	3.00	2.50	2.00
58. Lady's Blouse, fancy	2.50	2.00	1.50
59. Lady's Slippers	1.50	1.25	1.00

CHILDREN'S WEAR

COMMITTEE — Mrs. Don. Forbes, Mrs. John Douglas

60. Baby's Sweater, crocheted	2.00	1.50	1.00
61. Baby's Sweater, knitted	2.00	1.50	1.00
62. Baby's Stuffed Toy	2.00	1.50	1.00
63. Baby's Jump Suit	2.00	1.50	1.00
64. Baby's Carriage Cover	2.00	1.50	1.00
65. Baby's Sleeper	2.00	1.50	1.00
66. Child's Hat and Mitt Set, up to 8 years	1.50	1.25	1.00
67. Boy's Pyjamas, up to 6 years	1.50	1.25	1.00
68. Boy's Sport Jacket, up to 10 years	2.00	1.50	1.00
69. Boy's Tee Shirt, 4 to 8 years	1.50	1.25	1.00
70. One pair of Boy's Mitts	1.00	.75	.50
71. Boy's Pants	2.00	1.50	1.00
72. Boy's Sport Shirt	1.50	1.25	1.00
73. Girl's Slacks	1.50	1.25	1.00
74. Girl's Sundress and Panties to match, 2 to 4 years	1.50	1.25	1.00
75. Girl's Cardigan, fancy, 2 to 6 years	2.00	1.50	1.00
76. Girl's Poncho, 4 to 10 years	1.50	1.25	1.00

77. Girl's Casual Dress, 2 to 6 years	2.00	1.50	1.00
78. Girl's Cotton Dress, other than smocked, 2 to 6 years	1.50	1.25	1.00
79. Girl's Pant Suit	2.00	1.50	1.00
80. Girl's Shrink, 6 to 10 years	1.50	1.25	1.00
81. Girl's Jumper, 8 to 10 years	1.50	1.25	1.00

MEN'S WEAR

COMMITTEE — Mrs. Don Forbes, Mrs. John Douglas

82. Man's Toque	1.50	1.25	1.00
83. Man's Bathrobe	2.50	2.00	1.50
84. Man's Pyjamas	2.00	1.50	1.00
85. Man's Sport Shirt	2.00	1.50	1.00
86. Man's Pants	3.00	2.50	2.00
87. Man's Vest	2.50	2.00	1.50
88. Man's Sport Jacket	3.00	2.50	2.00
89. Man's Socks, fine	1.50	1.25	1.00

SENIOR CITIZEN'S WORK

COMMITTEE — Mrs. Don. Forbes, Mrs. John Douglas

90. Cushion	2.00	1.50	1.00	.50
91. Afghan, crocheted	2.00	1.50	1.00	.50
92. Knitted Slippers	1.50	1.25	1.00	.75
93. 1 pair of Men's Plain Socks	2.00	1.50	1.00	.50
94. 1 pair of Mitts, up to 10 years	1.25	1.00	.75	.50
95. An Article of Craft of your choice, made by a woman	2.00	1.50	1.00	.50
96. An Article of Craft of your choice, made by a man	2.00	1.50	1.00	.50

QUILTS

COMMITTEE — Mrs. Lewis Hussack, Mrs. John Albin

97. Crib Quilt, nursery design	3.00	2.50	2.00
98. Quilt, hand-sewn on applique	3.50	3.00	2.50
99. Quilt, machine applique	3.50	3.00	2.50
100. Quilt, embroidered	3.50	3.00	2.50
101. Practical Quilt, using odds and ends, quilted	3.50	3.00	2.50
102. Practical Quilt, using odds and ends, tied	3.50	3.00	2.50
103. Quilt, showing fancy quilting and correct finish	3.50	3.00	2.50
104. Exhibitor's choice of Quilt	3.50	3.00	2.50

RUGS

COMMITTEE — Mrs. Lewis Hussack, Mrs. John Albin

105. Floor Mat, hooked fabric	3.00	2.50	2.00
106. Hearth Rug	3.00	2.50	2.00
107. Floor Mat, latchet hooked yarn	3.00	2.50	2.00
108. Floor Mat, using used material	3.00	2.50	2.00

Exhibitor
List (Sec-
t.

- 19
8. Kindergarten, Grades 1, 2, 3 and 4 — A pumpkin, not larger than 12" in diameter, decorated for Halloween.
 9. Grades 5, 6, 7 and 8 — An animal made from vegetables and/or fruits, not larger than 18" in any direction.
Prizes — Sections 1 to 9 — 1st, \$1.50; 2nd, \$1.25; 3rd, \$1.00; 4th, 75c; 5th, 50c.

PHOTOGRAPHY

10. Grades 1, 2, 3, 4 and 5 — Collection of 4 coloured snapshots of "Children at Play", suitably mounted on cardboard 12" x 12" approximately.
11. Grades 6, 7 and 8 — Collection of 4 coloured snapshots of "Sports at School", suitably mounted on cardboard 12" x 12" approximately.
Prizes — Sections 10 and 11 — 1st, \$1.50; 2nd, \$1.25; 3rd, \$1.00; 4th, 75c; 5th, 50c.
44. Junior Poster — Grades 1, 2 and 3 — "Migratory Birds".
45. Intermediate Poster — Grades 4, 5 and 6 — "Protect our
19. Collection of four, children's party 3.00 2.50 2.00

SPECIAL BY EMERSON W. PEARL

An attractive and suitably engraved trophy to the Exhibitor with the most number of points in Class 38 — Art (Sections 1 - 16).
1st prize, 3 points; 2nd prize, 2 points; 3rd prize, 1 point.

Junior Art

(18 years and under)

NOTE: A "Junior Membership" of \$1.00 will be required to exhibit in the Junior Art Section, however, no entry fee will be deducted.

Exhibits must be properly framed, dry and wired, ready to hang, and no paint by numbers.

Sec.		1st	2nd	3rd	4th
20.	Acrylic, any subject	\$2.50	\$2.00	\$1.50	\$1.00
21.	Water Colour, any subject	2.50	2.00	1.50	1.00
22.	Oil Painting, any subject	2.50	2.00	1.50	1.00
23.	Pastel Painting, any subject	2.50	2.00	1.50	1.00
24.	Charcoal Sketch, Animals	2.50	2.00	1.50	1.00
25.	Pencil Sketch, Coloured, any subject other than cartoon	2.50	2.00	1.50	1.00
26.	Pencil Sketch, Coloured Cartoon	2.50	2.00	1.50	1.00
27.	Cartoon, Black and White	2.50	2.00	1.50	1.00

hang,
pe
ed very
evening,
ly after-
dr.
IBTTED
e
ges,
;hibitor
ft (Sec-
t.

Sec.

20. Petunias, 5 stems
 21. Large Marigolds, 5 stems
 22. Small Marigolds, 5 stems
 23. Zinnias, 5 stems
 Prizes — Sections 20 to 23 — 1st, \$1.00; 2nd, 80c; 3rd, 60c; 4th, 40c; 5th, 40c
24. Floral arrangement in a decorated 19 oz. tin can by girls.
 25. Floral arrangement in a decorated 19 oz. tin can by boys.
 26. Floral arrangement for Thanksgiving.
 27. Bouquet of Dried Weeds in their natural colours (not more than 15" high) in a 19 oz. decorated tin can, preferably weighted.

Prizes — Sections 24 to 27 — 1st, \$2.00; 2nd, \$1.50; 3rd, \$1.00; 4th, 75c; 5th, 50c

Only one entry in each section by any one exhibitor.

Sec.	1st	2nd	3rd
1. Four serviette rings, Thanksgiving Theme	\$2.50	\$2.00	\$1.50
2. Ceramics, one article	2.50	2.00	1.50
3. A Home-made candle	2.50	2.00	1.50
4. Beadwork, one article	2.50	2.00	1.50
5. A Bookmark	2.50	2.00	1.50
6. Thanksgiving Table Arrangement	2.50	2.00	1.50
7. Thanksgiving Door Swag	2.50	2.00	1.50
8. Stuffed Animal, 18" or less	2.50	2.00	1.50
9. A wrapped Box, suitable for an October Birthday	2.50	2.00	1.50
10. A Craft Doll, stuffed	2.50	2.00	1.50
11. A Craft Doll, other than stuffed	2.50	2.00	1.50
12. An article made from bread dough	2.50	2.00	1.50
13. A Refrigerator Door Decoration	2.50	2.00	1.50
14. An Article made completely of materials found in nature	2.50	2.00	1.50
15. A Mobile, to hang	2.50	2.00	1.50
16. Crewel, one article	2.50	2.00	1.50
17. Decoupage, wall hanging	2.50	2.00	1.50
18. Decoupage, other than wall hanging	2.50	2.00	1.50
19. Macrame (natural colour), hanging with plant(s)	2.50	2.00	1.50
20. Macrame (coloured) hanging with plant(s)	2.50	2.00	1.50
21. Macrame (natural colour) other than plant hanging	2.50	2.00	1.50
22. Macrame (coloured) other than plant hanging	2.50	2.00	1.50
23. Swag Lamp Shade - covered wire frame	2.50	2.00	1.50
24. "House Log" - story about one's home in notebook form	2.50	2.00	1.50

42. Grade 8 — Banner, 18" x 24", "~~Canada From Sea to Sea~~", Prizes — Sections 34 to 42 — 1st, \$1.50; 2nd, \$1.25; 3rd, \$1.00; 4th, 75c; 5th, 50c.

SPECIAL BY MRS. JOHN H. NELLES

43. Lineage Chart or a Family Tree, not larger than 18" x 24" mounted.
 Prizes — Section 43 — 1st, \$2.50; 2nd, \$2.00; 3rd, \$1.50; 4th, \$1.00; 5th, 50c.

SPECIAL BY THE CALEDONIA HUNTERS AND ANGLERS CLUB

A Free Expression Poster 12" x 18" mounted on standard 18" x 24" Construction Paper.

44. Junior Poster — Grades 1, 2 and 3 — "Migratory Birds".
 45. Intermediate Poster — Grades 4, 5 and 6 — "Protect our Natural". Resources.
 46. Senior Poster — Grades 7 and 8 — "Human Preservation of Animal Habitats".
 Prizes — Sections 44, 45 and 46 — 1st, \$5.50; 2nd, \$4.00; 3rd, \$3.00; 4th, \$1.50; 5th, \$1.00

The Caledonia Hunters and Anglers Club will also donate a Crest to the first prize winners in each section, 44, 45 and 46.

The Caledonia Hunters and Anglers Club would appreciate that the three top prize winning posters of each section, 44, 45 and 46 be donated to the Club for further use.

14. Carrots, 3 specimens
 15. Beets, 3 specimens
 16. Gourds, 3 varieties, 1 of each
 17. Largest Spanish Onion
 18. 1 head of cabbage

Prizes — Sections 12 to 18 — 1st, \$1.00; 2nd, 80c; 3rd, 60c; 4th, 40c, 5th, 40c.

19. Collection of mixed vegetables, suitably arranged in a decorated 4 Quart Basket.
 Prizes for section 19 — 1st, \$2.00; 2nd, \$1.50; 3rd, \$1.00; 4th, 75c; 5th, 50c.

FLOWERS

- Please place flowers in sections 20 to 23 in tin cans.
- Please bring your own tin cans for containers.
- NOTE: No artificial flowers to be used.
- Choose flowers with long stems.
- Arrangements must be done by the Exhibitor.
- Please read the directions carefully and fasten the school entry tags securely on the exhibits.

Sec.

20. Petunias, 5 stems
21. Large Marigolds, 5 stems
22. Small Marigolds, 5 stems
23. Zinnias, 5 stems
- Prizes — Sections 20 to 23 — 1st, \$1.00; 2nd, 80c; 3rd, 60c; 4th, 40c; 5th, 40c
24. Floral arrangement in a decorated 19 oz. tin can by girls.
25. Floral arrangement in a decorated 19 oz. tin can by boys.
26. Floral arrangement for Thanksgiving.
27. Bouquet of Dried Weeds in their natural colours (not more than 15" high) in a 19 oz. decorated tin can, preferably weighted.
- Prizes — Sections 24 to 27 — 1st, \$2.00; 2nd, \$1.50; 3rd, \$1.00; 4th, 75c; 5th, 50c
- Only one entry in each section by any one exhibitor.

All exhibits in this Class must be placed in the following

Sec.	1st	2nd	3rd
1. Four serviette rings, Thanksgiving Theme	\$2.50	\$2.00	\$1.50
2. Ceramics, one article	2.50	2.00	1.50
3. A Home-made candle	2.50	2.00	1.50
4. Beadwork, one article	2.50	2.00	1.50
5. A Bookmark	2.50	2.00	1.50
6. Thanksgiving Table Arrangement	2.50	2.00	1.50
7. Thanksgiving Door Swag	2.50	2.00	1.50
8. Stuffed Animal, 18" or less	2.50	2.00	1.50
9. A wrapped Box, suitable for	2.50	2.00	1.50

ART

NOTE: Limit of 5 entries from each grade in a Classroom.

THEME — "OUR CANADIAN HERITAGE"

Sec.

34. Kindergarten — "A Canadian Fruit", cut-out and mounted on 12" x 18".
35. Grade 1 — "A Wigwam", cut-out and mounted on 12" x 18".
36. Grade 2 — "A Scene depicting Northern Canada", Tempora paint, 12" x 18" mounted on 18" x 24".
37. Grade 3 — "Our Canadian Flag", Mounted on 12" x 18".
38. Grade 4 — "Maple Leaves". Real Maple Leaves, pressed and mounted to form a design on 12" x 18" paper mounted on 18" x 24".
39. Grade 5 — "Scene depicting a Sailing Boat or a Conestoga Wagon", Tempora Paint, 12" x 18" mounted on 18" x 24".
40. Grade 6 — R.C.M.P. in front of the Federal Parliament Buildings", Tempora Paint, 12" x 18", mounted on 18" x 24".
41. Grade 7 — "A Scene depicting a Pioneer Activity", any media, 12" x 18", mounted on 18" x 24".

42. Grade 8 — Banner, 18" x 24", "Canada, From Sea to Sea", Prizes — Sections 34 to 42 — 1st, \$1.50; 2nd, \$1.25; 3rd, \$1.00; 4th, 75c; 5th, 50c.

SPECIAL BY MRS. JOHN H. NELLES

43. Lineage Chart or a Family Tree, not larger than 18" x 24" mounted.
- Prizes — Section 43 — 1st, \$2.50; 2nd, \$2.00; 3rd, \$1.50; 4th, \$1.00; 5th, 50c.

SPECIAL BY THE CALEDONIA HUNTERS AND ANGLERS CLUB

A Free Expression Poster 12" x 18" mounted on standard 18" x 24" Construction Paper.

44. Junior Poster — Grades 1, 2 and 3 — "Migratory Birds".
45. Intermediate Poster — Grades 4, 5 and 6 — "Protect our Natural". Resources.
46. Senior Poster — Grades 7 and 8 — "Human Preservation of Animal Habitats".
- Prizes — Sections 44, 45 and 46 — 1st, \$5.50; 2nd, \$4.00; 3rd, \$3.00; 4th, \$1.50; 5th, \$1.00

The Caledonia Hunters and Anglers Club will also donate a Crest to the first prize winners in each section, 44, 45 and 46.

The Caledonia Hunters and Anglers Club would appreciate that the three top prize winning posters of each section, 44, 45 and 46 be donated to the Club for further use.



HALDIMAND

4-H

and



Junior Farmer



JUNIOR DEPARTMENT

CHAIRMAN—Allan Murray.

CO-CHAIRMAN, Rodney Fox.

JUNIOR COMMITTEE: K. E. Best, Agricultural Rep.; Harold Bentley, Ass't Agricultural Rep.; Donald Forbes, Don. Farrell, K. Bruce Smith, Bryan Smith, Gary Stephens, Ass't Agricultural Rep., Jim Hussack, Ralph Hedley.

GENERAL RULES AND REGULATIONS

1. Each Exhibitor in Junior Classes must purchase a Junior Membership Ticket \$1.00, which will entitle the holder to limited admission to the 1978 Caledonia Fair.
2. Open to Boys and Girls 12 to 26 years of age on January 1st, 1978
3. No entry fee will be charged or retained in Junior Classes.
4. Entries must be made in the name of the Exhibitor to the

Secretary of the Fair before 6:00 p.m. September 20th.

Two or three weeks before that date would be greatly appreciated.

5. Entries must be made with the Society Secretary, before the above closing date, for the Showmanship Sections.
6. Each Exhibitor allowed one entry only per section.
7. Entries in Field Crops and Handicrafts must be put on display in the Junior Section of the Exhibition Hall between 6:00 p.m. and 10:00 p.m. on Wednesday evening, September 27th and must remain until 5:00 p.m. on Sunday, October 1st.
8. All Junior Livestock will be shown on Thursday, Sept. 28th.
9. No Livestock Exhibitor will be allowed in the ring without being accompanied by their Entry Card showing their Exhibitor's Number.

A SPECIAL NOTICE TO ALL BOYS AND GIRLS EXHIBITING CATTLE IN THE JUNIOR DEPARTMENT OR 4-H CLASSES

It is the responsibility of the exhibitor to have his veterinarian conduct all necessary tests.

The Health of Animals Branch will not be conducting any tests unless an inspector happens to be on a farm for other reasons.

The Regulations read as follows:

SHOWS AND EXHIBITIONS

No person in charge of a show or exhibition shall permit to be shown, and no owner or person in charge of a bovine shall show a bovine over the age of six months of age except steers, spayed heifers or official vaccinates under the age of eighteen months at a show or exhibition unless the bovine

- (a) comes from a brucellosis free region or a brucellosis free listed herd and is accompanied by a certificate signed by an inspector indicating
 1. the brucellosis free region or brucellosis free listed herd from which the animal came, and
 2. in the case of a bovine from a brucellosis free region, that the bovine has proved negative to all tests for brucellosis required by these Regulations for animals in a brucellosis free region; or
- (b) comes from a herd of negative status in a region other than a brucellosis free region and has proved negative to a test for brucellosis conducted by an inspector or an accredited veterinarian within sixty days preceding the showing and is accompanied by a certificate signed by an inspector indicating the negative results of the brucellosis test, the date on which the test was conducted and the negative status of the herd from which the animal came.

CLASS — 43

LIVESTOCK

1. Yearling Heifer (Dairy Type) that was shown by the Exhibitor as a 4-H Club Calf in 1977.
Prizes—\$4.00 \$3.00; \$2.00; \$2.00; \$1.00; \$1.00.
2. Yearling Heifer (Dairy Type) other than Holstein that was shown by the exhibitor as a 4-H Club Calf in 1977.
Prizes—\$4.00; \$3.00; \$2.00; \$2.00; \$1.00; \$1.00.
3. Group of Two — Open to Dairy Type Heifers that were shown by the Exhibitor as 4-H Club Calves in 1977 and 1978.
Prizes—\$6.00; \$5.00; \$4.00; \$3.00; \$2.00; \$1.00.
4. Group of Two — Open to Dairy Type Heifers other than Holsteins that were shown by the exhibitor as 4-H Club Calves in 1977 and 1978.
Prizes—\$6.00; \$5.00; \$4.00; \$3.00; \$2.00; \$1.00.
5. Yearling Heifer (Beef Type) that was shown by the Exhibitor as a 4-H Club Calf in 1977.
Prizes—\$4.00; \$3.00; \$2.00; \$2.00; \$1.00; \$1.00.
6. Group of Two — Open to Beef Type Heifers that were shown by the Exhibitor as 4-H Club Calves in 1977 and 1978.
Prizes—\$6.00; \$5.00; \$4.00; \$3.00; \$2.00; \$1.00.
7. Yearling Ewe — Open to a Ewe that was shown by the Exhibitor as a 4H Lamb in 1977.
Prizes—\$4.00; \$3.00; \$2.00; \$2.00; \$1.00; \$1.00.
8. Group of Two — Open to yearling Ewes and Lambs that were shown by the Exhibitor as 4-H Sheep in 1977 and 1978.
Prizes—\$5.00; \$4.00; \$3.00; \$2.00; \$1.00; \$1.00.
9. Yearling Goat — Open to a Goat that was shown by the Exhibitor as a 4-H Goat in 1977.
Prizes—\$4.00; \$3.00; \$2.00; \$2.00; \$1.00; \$1.00.
10. Group of Two — Open to the yearling Goat and Kid that was shown by the Exhibitor as 4-H Goats in 1977 & 1978.
Prizes—\$5.00; \$4.00; \$3.00; \$2.00; \$1.00; \$1.00.
11. Showmanship of Lamb — Open only to 1st and 2nd year 4-H Sheep Club members.
Prizes—\$5.00; \$4.00; \$3.00; 4 prizes of \$2.00 each and 3 prizes of \$1.00 each.
12. Showmanship of Goat — Open only to 1st and 2nd year 4-H Goat Club members.
Prizes—\$5.00; \$4.00; \$3.00; 4 prizes of \$2.00 each and 3 prizes of \$1.00 each.
13. Showmanship of Calf by girls—
Open only to 1st year 4-H Calf Club members.
Prizes—\$5.00; \$4.00; \$3.00; 4 prizes of \$2.00 each and 3 prizes of \$1.00 each.

14. Showmanship of Calf by boys—
Open only to 1st year 4-H Calf Club Members.
Prizes—\$5.00; \$4.00; \$3.00; 4 prizes of \$2.00 each and 3 prizes of \$1.00 each.

All Exhibitors in Showmanship Sections, section 9, Showmanship of Lamb; section 10, Showmanship of Goat, and sections 11 and 12, Showmanship of Calf, must have made an entry with the Society Secretary and must have their Exhibitor's Card, showing their Exhibitor's number, to be eligible for prize money.

All Calves, Goats and Sheep in the Showmanship Section must have been born after July 1, 1977.

FIELD CROPS

Sec.	1st	2nd	3rd	4th
15. Fall Wheat—1 Peck	2.50	2.00	1.50	1.00
16. Oats—1 Peck Elgin	2.50	2.00	1.50	1.00
17. Oats—1 Peck A.O.V.	2.50	2.00	1.50	1.00
18. Barley—1 Peck	2.50	2.00	1.50	1.00
19. Sheaf of Grain, Wheat, Oats or Barley 5" at centreband	8.00	6.00	4.00	2.00
20. Sweet Corn, 5 ears	1.50	1.25	1.00	1.00
21. Hybrid Corn, 5 ears	1.50	1.25	1.00	1.00
22. Sheaf of Corn, 6 stalks	2.50	2.00	1.50	1.00
23. Sheaf of Sorghum, 6 stalks	2.50	2.00	1.50	1.00
24. One entire Soybean plant, named and mounted, including root, with the greatest number of pods, ma- turity to count	2.50	2.00	1.50	1.00
25. One Peck Corn Silage, 1978 Crop, at least 1 week old	2.50	2.00	1.50	1.00
26. One Peck of Haylage, 1978 Crop	2.50	2.00	1.50	1.00
27. Collection of 4 kinds of vegetables, (3 of each). Arrangement and display to count	4.00	3.00	2.00	1.00
28. Collection—3 varieties of Squash, one of each variety	2.50	2.00	1.50	1.00
29. Collection of 5 Gourds on a 9" paper plate	2.50	2.00	1.50	1.00
30. 8" Slice of 1st Cutting Baled Hay ...	3.00	2.50	2.00	1.00
31. 8" Slice of 2nd Cutting Baled Hay ...	3.00	2.50	2.00	1.00

(All Sheaves, except corn and sorghum to be mounted on a stand)
Poly Bags will be supplied for the above seed, silage, and haylage

SPECIAL BY GORDON MILLER, M.L.A.

The Exhibitor with the highest number of points in Class 43 — Sections 15 to 31 — will receive an attractive and suitably engraved trophy, donated by Mr. Gordon Miller, M.L.A. for Haldimand-Norfolk.

1st Prize, 4 pts.; 2nd Prize, 3 pts.; 3rd Prize, 2 pts.; 4th Prize, 1 pt.

CLASS 43A
HANDICRAFTS

Articles in Handicrafts must not have been Exhibited at a previous Caledonia Fair.

Sec.	1st	2nd	3rd	4th
1. Useful or decorative Wooden Article	\$2.50	\$2.00	\$1.50	\$1.00
2. Useful or decorative metal article or articles	2.50	2.00	1.50	1.00
3. 1 Article of Wood Carving or Wood Sculpture	2.50	2.00	1.50	1.00
4. Bird House, any style	2.50	2.00	1.50	1.00
5. Bird Feeder, any style	2.50	2.00	1.50	1.00
6. Collection of 4 Coloured Snapshots, mounted, any theme	2.50	2.00	1.50	1.00
7. Collection of 4 Coloured Snapshots, Farm Theme	2.50	2.00	1.50	1.00
8. Paint by numbers picture, framed, any subject. Exhibitor under 16 yrs.	2.50	2.00	1.50	1.00
9. Paint by numbers picture, framed, any subject, Exhibitor over 16 yrs.	2.50	2.00	1.50	1.00
10. Arrangement of Dried Weeds in natural state in a suitable container	2.50	2.00	1.50	1.00
11. Driftwood Sample, decoration	2.50	2.00	1.50	1.00
12. Creative Display	5.00	4.00	3.00	2.00
and four prizes of \$1.00 each				
13. Display, demonstrating or illustrating the Hobby of the Exhibitor. Must be mounted, suitable for exhibiting on table or wall area, not over 2 feet by 2 feet	5.00	4.00	3.00	2.00
and four prizes of \$1.00 each				
14. Collection of 10 pressed leaves, named and mounted on 18" x 18" bristol board	2.50	2.00	1.50	1.00
15. Rope Halter, 3/8 inch rope	2.50	2.00	1.50	1.00

CLASS — 43B

4-H LIVESTOCK CLUBS "HERDSMEN'S COMPETITION"

RULES FOR HERDSMEN'S COMPETITION

1. Entries to be made to Fair Secretary on forms supplied.
 2. Exhibits must be prepared by the Members of the Club.
 3. Any Theme acceptable.
 4. The Club Name must be prominently displayed.
 5. 4-H Exhibit Cards must be properly filled out and properly displayed.
 6. Club Exhibits must be set up from 10 a.m. until 3.00 p.m.
- Prizes—\$25.00; \$20.00; \$15.00; \$10.00 and \$5.00 to all other creditable entries.

The following Score Card will be used for judging.

— OFFICIAL SCORE CARD —

	Possible Score			
1. General Appearance -				
32. Bowl of Marigolds	1.00	.75	.50	.50

SPECIAL by Directors of Junior Department:
\$5.00 for the Best Banana Cake in Class 44, Section 4.

SPECIAL JUNIOR EDUCATIONAL

CLASSES

6. General Information about 4-H Work	10
7. Knowledge of 4-H Member's Individual Entry	10
8. Display of Record Books	10
TOTAL	100

CLASS — 43C

INTER-CLUB GROUP OF THREE CALVES

Group of three 4-H Club Calves selected and exhibited by members of any one 4-H Calf Club.

Calves to be born after July 1st, 1977.

One Entry only by any one Club.

Entries to be judged for uniformity and presentation.

The Coach and Holders must be members of the same Club.

Prizes — \$6.00 \$5.00; \$4.00; \$3.00; \$2.00; \$2.00; \$2.00; \$2.00

JUNIOR GIRLS' DEPARTMENT

COMMITTEE — Mrs. Robert Holt, Mrs. Gordon Gingrich,
Mrs. Gordon Beckerson.

Assistant — Mrs. Bev. Carson, Home Economist.

— RULES —

- The Junior Girls' Department is open to Exhibitors, 12 to 21 years of age on the first day of the Fair, 1978.
- NO ENTRY FEE is required in the Junior Department, However, all Exhibitors in the Junior Department must purchase a Junior Member's Ticket for \$1.00 which will provide limited admission to the grounds during the Fair.
- All exhibits in this Class must be placed in the Exhibition Hall between 6:00 p.m. and 10:00 p.m. on Wednesday evening, September 27th, and must remain until 5:00 p.m. on Sunday afternoon, October 1st. However, all exhibits must be removed very promptly after 5:00 p.m. on Sunday, October 1st.

Judge — Mrs. Neil Jamieson, R.R. 8, Cambridge, Ont.

CLASS — 44

- | | | | | |
|---|------|------|------|------|
| subject, Exhibitor over 16 yrs. | 2.50 | 2.00 | 1.50 | 1.00 |
| 10. Arrangement of Dried Weeds in natural state in a suitable container | 2.50 | 2.00 | 1.50 | 1.00 |
| 11. Driftwood Sample, decoration | 2.50 | 2.00 | 1.50 | 1.00 |
| 12. Creative Display | 5.00 | 4.00 | 3.00 | 2.00 |
- and four prizes of \$1.00 each

- Display, demonstrating or illustrating the Hobby of the Exhibitor. Must be mounted, suitable for exhibiting on

Sec.		1st	2nd	3rd	4th
1.	Bran Muffins, plain (3) (without cupcake papers)	\$1.50	\$1.25	\$1.00	\$.75
2.	Peanut Butter Cookies (3) (dropped)	1.50	1.25	1.00	.75
3.	Pumpkin Loaf	1.50	1.25	1.00	.75
4.	Banana Cake, layer, iced	2.00	1.75	1.50	1.25
5.	Chocolate Cupcakes (3) iced	1.50	1.25	1.00	.75
6.	Pie, one serving, fruit	1.00	.75	.50	.50
7.	Chocolate fudge (with nuts), in suitable dish	1.50	1.25	1.00	.75
8.	Date Squares (3)	1.50	1.25	1.00	.75
9.	1 Jar Strawberry Jam, cooked	1.50	1.25	1.00	.75
10.	Fresh vegetable relish plate to serve four	2.00	1.75	1.50	1.25
11.	Dress Slacks, knit fabric	2.00	1.75	1.50	1.25
12.	Jumper, any fabric	2.00	1.75	1.50	1.25
13.	Cowl-neck top, knit fabric	1.50	1.25	1.00	.75
14.	Blouse	1.50	1.25	1.00	.75
15.	Article of Sleepwear	2.00	1.75	1.50	1.25
16.	Dress, any fabric	2.00	1.75	1.50	1.25
17.	Wrap-around skirt	2.00	1.75	1.50	1.25

18. Quilted Article	1.50	1.25	1.00	.75
19. Hand knitted article	1.50	1.25	1.00	.75
20. Crocheted article	1.50	1.25	1.00	.75
21. Hanging plant holder, macrame	1.50	1.25	1.00	.75
22. Christmas table centre (may contain natural or artificial materials, branches, flowers, cones, candles, etc.)	1.50	1.25	1.00	.75
23. Basket of Mixed Flowers	1.50	1.25	1.00	.75
24. Collection of Vegetables on tray, not to exceed 20"	3.00	2.50	2.00	1.50

(JUNIOR GIRLS 12 - 15 YEARS)

25. Snackin' Cake from mix, Applesauce Raisin	1.50	1.25	1.00	.75
26. Chocolate cake, layer, iced	2.00	1.75	1.50	1.25
27. Chocolate Chip Cookies (3)	1.50	1.25	1.00	.75
28. T-Shirt, knit fabric	1.50	1.25	1.00	.75
29. Pyjamas	2.00	1.75	1.50	1.25
30. Stuffed Toy	1.50	1.25	1.00	.75
31. Table Centrepiece, pumpkin to be used as container	1.50	1.25	1.00	.75
32. Bowl of Marigolds	1.00	.75	.50	.50

SPECIAL by Directors of Junior Department:

\$5.00 for the Best Banana Cake in Class 44, Section 4.

SPECIAL JUNIOR EDUCATIONAL CLASSES

The following Classes come under the regulations of the Dominion Department of Agriculture, Class B Fairs Policy. Committee in charge:

J. H. Cochran, representing Dominion Department of Agriculture, A. G. Bennett and K. E. Best, representing Ontario Ministry of Agriculture, Mrs. Margaret Woof, representing the Women's Institute Branch and J. C. Beattie and Emerson W. Peart representing the Caledonia Agricultural Society.

BOYS' AND GIRLS' PROJECT CLUB EXHIBITS

- Open to all Agricultural 4-H Clubs in the Regional Municipality of Haldimand-Norfolk.
- The Exhibit must have some definite relationship to the work of the respective club.
- Clubs will be restricted to entry in only one Class "A" and one Class "B" Fair in any one year.
- Entries shall be made to Emerson W. Peart, Caledonia Agricultural Society on or before Wednesday, September 20th, 1978. Please use the official Entry Form.

5. No entry fee will be charged in this section.
6. Exhibits must be placed in the Junior Section at the Caledonia Fair Exhibition Hall between 6:00 p.m. and 10 p.m. on Wednesday evening, September 27th, and remain until 5:00 p.m. Sunday. Table space 2 feet 6 inches by 4 feet will be available.
7. Club name shall be printed on a card 16" x 28".
8. Exhibits shall be judged by score card on the following basis:
9. Project Club Exhibits must be removed from the Exhibition Hall promptly at 5:00 p.m. on Sunday afternoon, October 1st. This is a must!

Score Card

Attracts Attention	20
Effective Title	10
Suitable Subject	10
Holds Interest	10
Conveys Message	30
General Appearance	10
Workmanship	10
Total	100

Prizes

GROUP SYSTEM—

1st Prize Group	\$15.00
2nd Prize Group	\$10.00
3rd Prize Group	\$5.00

JUNIOR CLUB EXHIBITS

ASSISTANCE FOR TRAVELLING EXPENSES

In order to assist with travelling expenses of Clubs exhibiting in either the Junior Homemaking Club or Project Club Exhibits Sections, the following payments will be made:

Up to 15 Miles from Caledonia	\$3.00
Over 15 Miles from Caledonia	\$5.00

In order to qualify for either of the above payments, mileage must be stated on Entry Form at time of making entry.

4-H HOMEMAKING CLUB EXHIBITS

NON-COMPETITIVE REGULATIONS

1. Open to 1977-78 4-H Homemaking Clubs in Haldimand and Norfolk who have placed an exhibit at a 1977-78 Achievement Day.
2. 4-H Homemaking Clubs may place only one exhibit at any one Fair, in any one year.
3. 4-H Homemaking Clubs may exhibit at only one Class "B" Fair and one Class "A" Fair in any one year.
4. At least three clubs must place exhibits (in order for the fair to qualify for a federal grant).
5. No entry fee is required.
6. Entries will be made to Mr. Emerson W. Peart, Caledonia, before Friday, September 22nd, 1978.
7. Entries must be placed in the Exhibition Hall between 6:00 p.m. and 10:00 p.m. on Wednesday evening, September 27th and must remain until 5:00 p.m. on Sunday, October 1st. All exhibits must be removed very promptly after 5:00 p.m.
8. Table space three (3) feet deep by four (4) feet wide will be provided for each club exhibit.
9. Club exhibits should be set up by 4-H Homemaking Club members. Exhibits are valid from the following projects:
 - A. HALDIMAND—
 1. Featuring Fruit
 2. Focus on Living
 - B. NORFOLK—
 1. Featuring Fruit
 2. Focus on Living
10. 4-H Homemaking Clubs are non-competitive. Therefore, equal recognition of \$12.00 will be given to each credible 4-H Homemaking Club exhibit.

Haldimand County 4-H Agricultural Clubs

Under the Supervision of
Haldimand 4-H Club Leaders' Association

President - David Murray

Ontario Ministry of Agriculture and Food

K. E. Best, Agricultural Representative

G. R. Stephens, H. U. Bentley, Assoc. Ag. Representatives

GENERAL REGULATIONS FOR ALL 4-H CLUBS

1. All general rules of the 1978 Haldimand 4-H Club Policies will apply.
2. Competition open only to regularly enrolled members in 1978 Haldimand 4-H Clubs.
3. Judges' decision to be final.
4. No Entry Fee will be charged.
5. Junior Membership to Caledonia Fair will not be required.
Note: Junior Memberships to the Fair will be sold only to those exhibiting in classes 43 and 44.

BASIS OF AWARDS FOR ALL CLUBS

Each member will be judged on their interest, effort and work on each phase of the 1978 4-H Club program.

Each Member Must

1. Have a project.
2. Keep satisfactory records on the project.
3. Submit the completed record book to the Club Leaders on Achievement Day.
4. Attend 60% of the Club meetings.
5. Participate at the Achievement Day if his Club requires one.
6. Participate in the Haldimand 4-H Judging Competition.

The Haldimand 4-H Program is being supported by:

1. The Western Ontario Breeders' Incorporated.
2. Haldimand Holstein Club.
3. Caledonia Agricultural Society.
4. The Regional Municipality of Haldimand-Norfolk.
5. Federal and Provincial Ministries of Agriculture.
6. Haldimand Milk Committee.

Health Requirements

All 4-H project animals must meet the health requirements of the Fair.

4-H CALF CLUB SECTION

Caledonia 4-H Dairy Calf Club

President—Brian Doyle, R.R. 3, Caledonia
Secretary—Bev. Cunningham, R.R. 1, Caledonia
Club Leaders—Peggy Beckerson, Hagersville,
Bud Cunningham, R.R. 1, Caledonia

Dunnville 4-H Dairy Calf Club

President—Bruce Zantingh, R.R. 1, Dunnville
Secretary—Karen Rose, R.R. 2, Dunnville
Club Leaders—Peter Langeraap, R.R. 1, Dunnville.
Ted Tilstra, R.R. 1, Dunnville

Hagersville 4-H Dairy Calf Club

President—John Reynolds, R.R. 6, Hagersville
Secretary—Debbie Cherry, R.R. 5, Hagersville
Club Leaders—Ralph Cherry, R.R. 5, Hagersville,
Robert Burgess, R.R. 5, Hagersville

Jarvis 4-H Dairy Calf Club

President—Dennis Thomson, Nanticoke
Secretary—Molly Banfield, Nanticoke
Club Leaders—Ross Gowan, R.R. 3, Jarvis
Jack Biggar, R.R. 1, Jarvis

Oneida 4-H Dairy Calf Club

President—Ron McConachie, R.R. 3, Hagersville
Secretary—Laurie Martindale, R.R. 3, Hagersville
Club Leaders—Bruce Smith, R.R. 3, Caledonia
Don Richards, R.R. 3, Caledonia

Rainham 4-H Dairy Calf Club

President—John Sutor, R.R. 3, Cayuga
Secretary—Gloria Smelser, R.R. 1, Fisherville
Club Leaders—Marie McConachie, R.R. 4, Cayuga,
Harold Bentley, O.M.A.F., Cayuga

Haldimand 4-H Beef Club

President—Paul Snyder, R.R. 4, Hagersville
Secretary—Ruth Ann Louks, R.R. 2, Cayuga
Club Leaders—Ralph Hedley, Allan Hedley, R.R. 2, Canfield,
David Murray, R.R. 4, Cayuga

NOTE: Calves will be shown according to breed and class.

ALL CALVES WILL BE SHOWN ON

THURSDAY, SEPTEMBER 28th

All calves must be on the Fair Grounds not later than 9.00 a.m.
on Thursday, September 28th, 1978

GOAT AND SHEEP CLUB SECTION**Haldimand 4-H Goat Club**

President—Ed. Howley, R.R. 2, Caledonia
 Secretary—Karen Furber, R.R. 1, Binbrook
 Club Leaders—Grant Howley, R.R. 2, Caledonia,
 Holly Furber, R.R. 1, Binbrook

Haldimand 4-H Sheep Club

President—Edward Howley, R.R. 2, Caledonia
 Secretary—Ross Woldridge, Jerseyville
 Club Leader—Lloyd Deeks, R.R. 2, Lynden

NOTE. Lambs and Goats must be on the Fair Grounds not later than 9:00 a.m. on Thursday, September 28th, 1978.

PROGRAMME FOR SHOWING
 Thursday, September 28th, 1978

9.00 a.m.—All livestock to be on grounds.

9.00 a.m.—Open classes plus the open showmanship class for first year members (refer to front section of this book).

CLASSES FOR MIXED DAIRY, BEEF, MARKET LAMBS
 GOATS

Ring 1

10.00 a.m.—Class 1 - Senior Beef Heifers
 10.15 a.m.—Class 2 - Junior Beef Heifers
 10.30 a.m.—Class 3 - Grand Champion and Reserve Beef Heifer
 10.45 a.m.—Class 4 - Beef Steers
 11.00 a.m.—Class 5 - Grand Champion and Reserve Beef Showman

Ring 2

10.00 a.m.—Class 7 - Market Lambs
 10.20 a.m.—Class 8 - Dual Purpose Shorthorns
 10.25 a.m.—Class 9 - Guernseys
 10.30 a.m.—Class 10 - Ayrshires
 10.35 a.m.—Class 11 - Grand Champion and Reserve Mixed Dairy Showman
 10.55 a.m.—Class 12 - Goats

CLASSIFICATIONS FOR SHOWING HOLSTEIN CALVES

SECTION I — Junior members (12 and 13 years old) with Junior Calves.

SECTION II — Intermediate and Senior members (14 years and up) with Junior Calves.

SECTION III — All members with Senior calves.

12.30 p.m.—Class 1 - Members in Section I - Group 1.

12.50 p.m.—Class 2 - Members in Section I - Group 2

1.10 p.m.—Class 3 - Members in Section I - Group 3

1.30 p.m.—Class 4 - Members in Section II - Group 1

1.50 p.m.—Class 5 - Members in Section II - Group 2

2.10 p.m.—Class 6 - Members in Section II - Group 3

2.20 p.m.—Class 7 - Grand Champion and Reserve Junior Holstein

2.40 p.m.—Class 8 - Members in Section III - All Senior Calves

3.00 p.m.—Class 9 - Grand Champion and Reserve Holstein Showman

3.10 p.m.—Ring 1 - Grand Champion Livestock Showman
 Those eligible to compete in this class include the Grand Champion Holstein, Mixed Dairy, Beef, Sheep, Goat and Horse Showmen.

SPECIAL CLUBS SECTION**Haldimand 4-H Conservation Club**

President—Robert Cruickshank, R.R. 3, Caledonia
 Secretary—Ron McConachie, R.R. 3, Hagersville

Club Leaders—Rodney Fox, R.R. 5, Cayuga
 Bruce Duncan, R.R. 3, Cayuga,
 Taquanyah Nature Centre

Haldimand 4-H Veterinary Club

President—Paul Schwanz, R.R. 9, Dunnville
 Secretary—Kathy Smith, R.R. 9, Dunnville

Club Leader—Alex Smith, R.R. 9, Dunnville

Haldimand 4-H Farm Machinery Club

President—Ron McConachie, R.R. 3, Hagersville
 Secretary—Nelson Keely, R.R. 1, Cayuga

Club Leaders—John Hussack, Cayuga,
 Ken McConachie, R.R. 4, Cayuga

Cayuga 4-H Horse Club

President—Brenda Bacher, R.R. 3, Cayuga
 Secretary—Chris Bacher, R.R. 3, Cayuga

Club Leaders—John Dickie, R.R. 3, Cayuga,
 Ivan Lofthouse, Hagersville

East Haldimand 4-H Horse Club

President—Karen Kostelny, R.R. 2, Lowbanks
 Secretary—Patty Brouwer, R.R. 8, Dunnville

Club Leaders—Ken and Leslie Bursaw, R.R. 8, Dunnville

Hagersville 4-H Horse Club

President—Marilyn Kett, Hagersville
 Secretary—Sue Willard, Hagersville

Club Leaders—Alice Harvey, R.R. 4, Hagersville
 Vivian Brown, R.R. 4, Waterford

Haldimand Field Crops Club

Club Leader—Kim Turnbull, R.R. 2, Canfield
 Members will be required to make an entry in the Field Crops Section, Junior Department (Class No. 43) at Caledonia Fair.

SPECIAL PRIZES**Crop Insurance Trophy**

Will be awarded to the member with the highest standing in Showmanship and type in the 4-H Holstein Calf Club Section at Caledonia Fair.

Donated by Robert Young, Dunnville

Haldimand Branch, U.C.O. Award

The Haldimand Branch, U.C.O., will award a cash prize to the Champion and Reserve Champion in each "type" class of 4-H Livestock at Caledonia Fair.

Oneida Farm Equipment Trophy

Will be awarded to the Grand Champion Livestock Showman at Caledonia Fair.

The Reserve Champion Livestock Showman at the Fair will receive a prize of \$5.00 donated by Galt Chemical Products Ltd., Galt.

Robert F. Thompson Trophies

Will be awarded to the winners in Class 5 - Grand Champion and Reserve Beef Showman; Class 7 - Market Lambs and Class 12 - Goats.

Robert Creighton Trophies

Will be awarded to the winners in Class 11 - Grand Champion and Reserve Mixed Dairy Showman and Class 9 - Grand Champion and Reserve Holstein Showman.

THE DIRECTORS AND MANAGEMENT OF THE CALEDONIA AGRICULTURAL SOCIETY

extend sincere thanks to all its supporters. A list of Contributors in cash and goods appears in this Prize List.

They are all helping the Caledonia Fair. In return they deserve your patronage — Give them all the business you can.

List of Contributors**CASH DONATIONS**

Regional Municipality of Haldimand-Norfolk	\$1500.00
Onondaga Township	150.00
Haldimand Pork Producers Association	50.00
Caledonia Hunters & Anglers	30.00
Caledonia Men's Club	15.00
Haldimand Beef Improvement Association	50.00
The Toronto Star	10.00
Galt Chemical Products Ltd.	5.00

Donations and Trophies

- Canadian Imperial Bank of Commerce, Caledonia, Silver Tray.
 Canadian Imperial Bank of Commerce, Mount Hope, Silver Tray.
 Scotia Bank, Caledonia, Barley King Trophy.
 Bank of Montreal, Caledonia, Lady Driver's Trophy.
 The Hamilton Spectator — 1 year's Subscription.
 Canadian Wool Growers — Canassa Throw.
 Simpsons-Sears Ltd. — Gift Certificate.
 Wilson Douglas — Sheep Trophy.
 Golden Horseshoe Antique Society — Heavy Horse Trophy.
 Lewis Keefer — Lady Driver's Trophy.
 Caledonia Tractor Co. — Bale of Hay Trophy.
 Eddie Thompson — Lady Driver's Trophy.
 Lynch Bros. — Sheaf of Grain Trophy.
 James McBlain & Son — Sheep Trophy.
 John K. Peart & Sons — Hybrid Corn Trophy.
 J. C. Beattie — Corn King Trophy.
 Wray Slack — Market Hog Trophy.
 Archie Bain — Market Lamb Trophy.
 Swift Canadian Co. Ltd. — Group of Three Steers Trophy.
 Lundy Steel Ltd., Vegetable Display — Lawn Border.
 Hugh McFeeter — 6 Horse Hitch Trophy.
 Thos. Hyslop — Fancy Turnout Trophy.
 Carl Thompson — Oat King Trophy.
 Fred Thompson — Dairy Princess Trophy.
 Reg. M. Hudspeth Memorial — Heavy Draught Team Trophy.
 Canadian Imperial Bank of Commerce, Caledonia — Watch for
 Dairy Princess.
- Clarke Smith — Bushel of Hay Trophy.
 Gilbert Douglas Memorial — Championship Steer Trophy.
 Gordon Miller, M.L.A. — Junior Field Crop Trophy.
 Oneida Farm Equipment — Grand Champion 4-H Showmanship
 Trophy
 Robert Young — Showmanship and Type in 4-H Holstein Calf
 Club Section Trophy
- Robt. F. Thompson — Junior Showmanship Trophies.
 Robert Creighton — Junior Showmanship Trophies.
 Bentley Dominion Hardware — Champion Bird of Show Trophy.
 Haldimand Branches of U.C.O. — Bracelets for Dairy Princess.
 Contestants
 Mrs. Clarke Smith — Junior Girls' Department — Lead Crystal
 Candy Dish
- House of Flowers — Floral Arrangements — Brass Gong.
 Nelles Dry Goods — Needlecraft Trophy.
 Emerson W. Peart — Art Trophy.



Is 4-H For You?

The "4-H Pledge" is:

I pledge—

my head to clearer thinking,
my heart to greater loyalty,
my hands to larger service,
my health to better living,
for my club, my community and my country.

The "4-H Motto" is:

"Learn to do by doing"



4-H is a world-wide organization with over
7 million members!

4-H CAN BE FOR YOU!