

CALEDONIA FAIR

LIVESTOCK & FIELD CROPS PRIZE LIST

2012

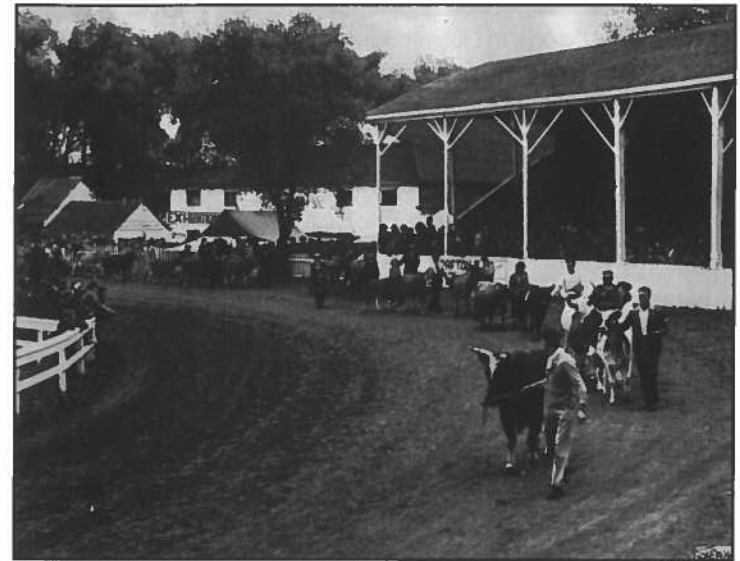

REMEMBER WHEN ...

SEPTEMBER 27 - SEPTEMBER 30
CELEBRATING 140 YEARS

This year Caledonia Fair celebrates its 140th Anniversary with the theme:

“Remember When”

Whether you are 5 years old or 85, we all have memories of Caledonia Fair. Look for special sections that highlight our long history.

Make your entries online at:

www.caledoniafair.ca



PRESIDENT’S MESSAGE

Welcome to Caledonia Fair 2012

Join us this fall for the historic 140th Caledonia Fair.

Our theme this year is “Remember When” and we’re taking the opportunity to indulge in a little nostalgia for the traditional Agricultural Fair. Enjoy the sights, sounds and smells of a real rural fair. Our exhibition hall is one of the best in Ontario and in it you’ll find authentic fair exhibits. We’ve got everything from vegetables, fruit and grains to crafts, art, photography, antiques and much, much more. We still host traditional livestock competitions where you can get next to horses, cows, sheep, poultry and other familiar farm animals. And it’s all presented on our beautiful, old-fashioned grounds, located on the banks of the Grand River.

But we haven’t forgotten more modern attractions. As usual, we feature Conklin’s state-of-the-art midway, lots of great contemporary music and a wide range of entertainment. Capping it off is the ever popular demolition derby. We had a great derby last year (in which I participated) and we expect it to be even better this year!

As usual, I’d like to thank our large team of dedicated volunteers. The Fair couldn’t run without you. The same is true of our generous sponsors, who keep the Fair going with donations and support. Most of all, thanks to our visitors and guests. For 140 years you’ve made the Caledonia Fair possible.

Sharon Soules

President

Contents

PRESIDENT'S MESSAGE.....	1
PAST PRESIDENTS.....	3
PAST PRESIDENTS OF HOMECRAFT.....	4
HONORARY DIRECTORS.....	4
AGRICULTURAL SERVICE DIPLOMA RECIPIENTS.....	5
CAS - OFFICERS FOR 2012.....	6
COMMITTEES OF MANAGEMENT 2012.....	8
RULES & REGULATIONS.....	9
HEAVY HORSES.....	11
CLYDESDALES.....	11
PERCHERONS.....	12
BELGIANS.....	12
SPECIAL INTERBREED CLASSES.....	12
LIGHT HORSES.....	16
YOUTH SHOW.....	16
OPEN MINIATURE HORSES.....	17
CATTLE.....	18
BEEF CATTLE.....	19
4-H INTERCOUNTY BEEF SHOW.....	19
ALL BREED SHOW.....	20
GALLOWAY.....	21
COMMERCIAL HEIFER SHOW.....	21
MARKET STEERS.....	22
4-H INTER-COUNTY DAIRY CALF SHOW.....	23
SHEEP.....	25
GOATS.....	27
POULTRY.....	29
FIELD CROPS.....	34
HAY & SILAGE.....	36
FRIENDS OF THE FAIR.....	38

PAST PRESIDENTS

Hugh Stewart.....	1873-74	A.J. Cowie.....	1944
David Young.....	1875-78	H.J. Anderson.....	1945
James Madigan.....	1879-80	Wilson Douglas.....	1946
Matthew Richardson.....	1881-82	G.B. Martindale.....	1947
David Young.....	1883	Norman Hyslop.....	1948
John Thorburn.....	1884-85	Walter Weylie.....	1949-50
Joseph Hudspeth.....	1886-87	John K. Peart.....	1951-52
George Clark.....	1888-89	Tal Woolley.....	1953-54
W.H. Hull.....	1890-91	Rae Hudspeth.....	1955-56
Thomas Conboy.....	1892-93	George Berry.....	1957-58
James Urie.....	1894-95	Robert Thompson.....	1959-60
J. Barrington.....	1896-97	Ernest Hagan.....	1961-62
N.H. Wickett.....	1898-99	Angus Bain.....	1963-64
Wm. Petch.....	1900-01	Gilbert Douglas.....	1965-66
Isaac Weylie.....	1902-03	Thomas Hyslop.....	1967-68
James Douglas.....	1904	Lewis Hussack.....	1969-70
James Parke.....	1905-06	Lewis Keefer.....	1971-72
R.E. Walker.....	1907-09	James McBlain.....	1973-74
D.Z. Gibson.....	1910-11	Emerson Peart.....	1975-76
W.W. Hull.....	1912	J.C. Beattie.....	1977-78
W.A. Douglas.....	1913-14	Clarke M. Smith.....	1979-80
J.W. Richardson.....	1915-16	Stanley Jerome.....	1981-82
Wm. Grinyer.....	1917-18	Fred Thompson.....	1983-84
J.W. Old.....	1919	Donald Douglas.....	1985-86
J.M. Moore.....	1920	Allan Murray.....	1987-88
Wm. Doyle.....	1920-21	K. Bruce Smith.....	1989-90
W.S. Hudspeth.....	1923-24	John Douglas.....	1991-92
M.C. Senn.....	1925	Don Carlin.....	1993-94
D. Kelly.....	1926-27	John Hussack.....	1995-96
Wm. Berry.....	1928-29	Russell Douglas.....	1997-98
J.H. Howden.....	1930	Ralph Yule.....	1999-2000
Joe Martindale.....	1931-32	Linda Fisher.....	2001-2002
T.L. Peart.....	1933-35	Doug Murphy.....	2003-2004
Allan Anderson.....	1936-37	Mark Peart.....	2005-2006
J. Leslie Old.....	1938-39	Richard Johnson.....	2007-2008
Herbert Howden.....	1940-41	John Hussack.....	2009
Fred Stoneman.....	1942-43	Doug Murphy.....	2010

PAST PRESIDENTS OF HOMECRAFT

Mrs. W.S. Hudspeth	prior to 1946	Mrs. Clarke Smith	1978-79
Mrs. Norman Hyslop	1946-47	Mrs. Harold Bothwright	1980-81
Mrs. J. Leslie Old	1948-49	Mrs. John Nelles	1982-83
Mrs. Wilson Douglas	1950-51	Mrs. Lewis Hussack	1984-85
Mrs. Ross Howley	1952-53	Mrs. Beverly Buist	1986-87
Mrs. G.B. Martindale	1954-55	Mrs. Madelene Fox	1988-89
Mrs. Lewis Keefer	1956-57	Mrs. Irene Cruickshank	1990-91
Mrs. Robert Thompson	1958-59	Mrs. Lois B. Douglas	1992-93
Mrs. John K. Peart	1960-61	Mrs. Linda Fisher	1994-95
Mrs. Mac Stoneman	1962-63	Mrs. Karen Douglas	1996-97
Mrs. R.N. Moore	1964-65	Peggy Beckerson	1998-99
Mrs. Ernest Hagan	1966-67	Mrs. Marjorie Yule	2000-01
Mrs. Gilbert Douglas	1968-69	Mrs. Matie Paul	2002-03
Mrs. J.C. Yule	1970-71	Mrs. Marie Peart	2004-05
Mrs. J.C. Beattie	1972-73	Mrs. Sandra Stirling	2006-07
Mrs. Angus Bain	1974-75	Mrs. Sharon Soules	2008-09
Mrs. Rae Hudspeth	1976-77	Mrs. Jayne Townson	2010-11

HONORARY DIRECTORS

Toby Barrett, M.P.P.	Brant- Haldimand-Norfolk
Diane Finley M.P.	Brant Haldimand-Norfolk
Ken Hewitt	Mayor of Haldimand County

DISTRICT 6 REPRESENTATIVES TO THE ONTARIO ASSOCIATION OF AGRICULTURAL SOCIETIES

Agricultural Director	Diane Brooks Lang, Ancaster Fair
Homecraft Director	Margaret Clark, Dunnville Fair

AGRICULTURAL SERVICE DIPLOMA RECIPIENTS

1939	J.W. Richardson	1976	Mr. and Mrs. Jim McBlain
1940	William Berry	1977	Mrs. Robert Thompson
1941	Weylie Hudspeth	1978	Mr. and Mrs. Emerson Peart
1943	Thos L. Peart	1979	Mrs. Mary V. Nelles
1944	Herb Howden	1980	Mrs. John K. Peart
1945	Fred Stoneman	1981	Mr. and Mrs. J.C. Beattie
1946	Wm. A. Douglas	1982	Mr. and Mrs. Clarke Smith
1947	A.J. Cowie	1983	Mr. and Mrs. J.C. Yule
1948	Dennis Kelly	1984	Mr. and Mrs. Stanley Jerome
1949	G. Ben Martindale	1985	Mr. and Mrs. Harold Bothwright
1951	Harry J. Anderson	1986	Fred Thompson
1952	Norman Hyslop	1987	Vera Hagan
1953	Wilson Douglas	1988	Don and Lois B. Douglas
1954	Duff Thompson	1989	Beverly Buist
1955	Norman Patterson	1990	Allan Murray
1956	Joseph Martindale	1991	Charles and Madelene Fox
1957	J. Leslie Old	1992	K. Bruce & Linda Smith
1958	A. M. Rice	1993	Irene Cruickshank
1959	D. Tal Woolley	1994	John and Lois A. Douglas
1960	Rae Hudspeth	1995	Ruth Zadanyi
1961	A. Gordon Skinner	1996	Don Carlin
1962	George Berry	1997	Linda Fisher
1963	John K. Peart	1998	John Hussack
1964	Robert F. Thompson	1999	Russell and Karen Douglas
1965	Reg. Hudspeth	2000	Bud and Marylou Cunningham
1966	Ernie Hagan	2001	Ralph and Marjorie Yule
1967	Angus Bain	2002	Sue Honchar
1968	Mrs. Norman Hyslop	2003	Matie Paul
1969	Mr. and Mrs. Gilbert Douglas	2004	Doug and Cindy Murphy
1970	Mr. and Mrs. Cam Wickett	2006	Mark and Marie Peart
1971	Mr. and Mrs. Thos. Hyslop	2007	Sandra Stirling
1972	Mr. and Mrs. Lewis Hussack	2008	Richard Johnson
1973	Mrs. Ross Howley	2009	Sharon Soules
1974	Lewis Keefer	2010	Owen & Dorothy Beemer
1975	Archie Bain	2011	Jayne Townson

CAS - OFFICERS FOR 2012

PAST PRESIDENT	Doug Murphy
PRESIDENT	Sharon Soules
FIRST VICE-PRESIDENT	Tom Peart
SECOND VICE-PRESIDENT	Ben Allison
MANAGER	Vickie Peart

DIRECTORS

THREE YEAR TERM

Ben Allison
Joyce Mariutti
Dawna Ebert
Doug Murphy
Dan O'Reilly
Sandra Stirling
Doug Townson
Jake Vandendool

TWO YEAR TERM

Linda Fisher
Rodney Fox
John Hussack
Allan Hedley
Ian McFarlane
Dave Murray
Jim Pearce
Tom Peart

ONE YEAR TERM

Jan Cranston
Jodie Easson
Richard Johnson
Mike Jones
Mark Peart
Sharon Soules
Kim Turnbull
Ruth Zadanyi

COMMITTEE MEMBERS

Wendy Alderson
Sharon Allison
Janice Anderson
Marilyn Barker
Colleen Beemer
Dorothy Beemer
Jack Beemer
Owen Beemer
Cindy Benedict
Ralph Benedict
Margaret Bernhardt
Kevin Beveridge
Janice Boyter
Max Cranston
Tyler Cranston
Joanne Douglas-Lane
Lois A. Douglas
Lois B. Douglas
Pam Douglas
Chris Dudych
Darryl Dudych
Jeff Dudych
Myron Dudych
Pam Dudych
Shirley Eybel
Faye Farrell
Lindsey Farrell-Johnson
Pat Fearman
Paul Fearman
Brenda Ferris
Allan Fisher
Candace Fisher

Collin Fisher
Jasmine Fisher
Marina Fleming
Joanne Grant
Richard Grant
Karen Gray
Bill Griffey
Byran Hedley
Cameron Hedley
Katherine Hedley
Renee Hedley
Sarah Hedley
Sue Honchar
Ed Houwer
James Houwer
Marg Houwer
Mary Hubert
Bob Hudspeth
Gordon Hussack
Jim Hussack
Karen Hussack
Laura Hussack
Vivian Hussack
Kevin Jewell
Linda Jewell
Kathy Johnson
Glenn Johnson
Lorraine Johnson
Jerry Kelleher
Melissa Kerwin
John Lane
Dale Lang

Jean Lyall
Paul Makey
Wendy Makey
Donald McBlain
Kathleen McBlain
Minnie McBlain
Betsy McBurney
Brian McBurney
Dan McBurney
Sharon McBurney
Ken McConachie
Marie McConachie
Jean McClung
Cindy Murphy
Garry Parkin
Matie Paul
Bill Pearce
Candy Pearce
Nathan Pearce
Diane Peart
Janice Peart
Marie Peart
Wayne Peart
Helen Peirson
Diana Prince
Lori Pyle
Lisa Randall
Bill Richards
Don Richards
Shirley Robson
Nancy Rose
Chuck Roth

COMMITTEE MEMBERS (continued)

Elizabeth Salac
Diane Shannon
Kristen Sherlock
Amy Singh
Raj Singh
Allison Sladin
Elizabeth Smith
Jeff Smith
Joyce Smith
Linda Smith
Russell Smith
Judy Snyder
Connie Stubbs

Peter Stubbs
Paul Tatersall
Ian Thompson
Jayne Townson
Dawn Turnbull
Brian Walker
Mike Watling
Wendy Watling
Brian Whitwell
Bryan Wilkieson
John Wilkieson
Roxanne Wilkieson
Steven Wilkieson

Trevor Wilkieson
Tyler Wilkieson
Barb Wilson
Doug Wilson
Beth Wise
June Wise
David Young
Kathy Young
Richard Young
Sandra Young
Shirley Young
Darlene Yule
Patti Zadanyi

JUNIOR VOLUNTEER COMMITTEE MEMBERS

Spencer Douglas
Jacquie Easson
Jessica Easson
Andrew Hedley
Colin Hedley

Kayla Hedley
Kelsey Hedley
Leah McBlain
Samantha Bawden Miller
Brendan Murphy
Matt Murray

Erin Rose
Kelsea Rose
Sarah Silverthorne
Abbey Smith
Zach Smith

HONORARY LIFE MEMBERS

Angus Bain
Greg Bates
Don Berry
Bud Cunningham
Don Douglas
John Douglas
Russell Douglas
Don Farrell
Don Forbes

Fred Forbes
Charles Fox
Robert Holt
Richard Harrison
Ron Howden
Allan Hyslop
Thomas Hyslop
Stanley Jerome
Dave Montross

Sam McClung
Allan Murray
K. Bruce Smith
Dennis Stoneman
Carl F. Thompson
David Wickett
John Wickett
Larry Wilkieson
Ralph Yule

HONORARY HOMECRAFT MEMBERS

Mrs. John Albin
Mrs. D. Atkinson
Mrs. Angus Bain
Mrs. Marjorie Bain
Peggy Beckerson
Mrs. Bev. Buist
Mrs. Irene Cruickshank
Mrs. Bud Cunningham

Mrs. Karen Douglas
Mrs. Madelene Fox
Mrs. J. McKee - Helmer
Mrs. Robt. Holt
Mrs. Thos. Hyslop
Mrs. Eleanor Karges
Mrs. Ken Lang
Mrs. Wm. Lang

Mrs. G. Martindale
Mrs. Diane McEachern
Mrs. Mary Nelles
Mrs. John K. Peart
Mrs. Clarke Smith
Mrs. Marjorie Yule

COMMITTEES OF MANAGEMENT 2012

GATES - Mark Peart, Chairman; Jan Cranston, Ralph Benedict, Doug Murphy, Chuck Roth, Sharon Soules

GROUNDS & BUILDINGS - Doug Townson - Chair; John Hussack, Ian McFarlane, Doug Murphy, Tom Peart

CONCESSIONS - Jodie Easson, Tom Peart, Vickie Peart

NIGHT SHOW & ENTERTAINMENT - Doug Murphy and Jodie Easson - Co-Chairs; John Hussack, John Wilkieson, Allan Hedley, Byran Hedley, Kevin Jewell

EXHIBITION HALL - Matie Paul - Chair, Jayne Townson, Ruth Zadanyi

PARKING - Bryan Tilbury - Chairman, Owen Beemer, John Douglas, Gary Parkin, Wayne Barnim, David Murray, Rick Grant, Dan O'Reilly

HEAVY HORSES - Brian Walker, Chairman; K. Bruce Smith, John Douglas, John Wilkieson, Collin Fisher, Allan Fisher, Jeff Smith, Max Cranston

LIGHT HORSES - Lindsey Farrell-Johnson - Chair; Ben Allison, Don Farrell, Bob Hudspeth, Melissa Kerwin, Ken McConachie, Janice Anderson, Sharon Allison, Marie McConachie

BEEF CATTLE - Brian Whitwell, Chairman; Peter Stubbs, John Hussack, Greg Bates, Greg Riley, Byran Hedley

DAIRY CATTLE - Rodney Fox - Chairman; Richard Johnson, Russell Smith, Russell Douglas, Ralph Yule, Bud Cunningham, Ed Houwer, James Houwer, Mike Jones, Sharon Allison, Paul Tattersall

SHEEP - Donald Douglas, Chairman; Donald McBlain, Dawna Ebert, Jerry Kelleher, Sharon Soules

GOATS - Co-Chair, Betsy McBurney, & Don McBlain, Tyler Cranston

POULTRY - Jim Pearce, Chairman; Bob Hudspeth, Candy Pearce, Bill Pearce, Paul Fearman, Nathan Pearce, Michael Tessaro, Mike Watling, Wendy Watling

FIELD CROPS - Kim Turnbull, Chairman; Owen Beemer, Ralph Yule, Dawn Turnbull, Allan Hedley, Tim Montague

HAY - Ed Houwer & Tyler Wilkieson, Co-Chairs; John Hussack, Don McBlain, Bryan Wilkieson, John Wilkieson, Steven Wilkieson.

VEGETABLES & FRUIT - Tom Peart, Chairman; Russell Douglas, Don Forbes, Stanley Jerome, Dave Murray, Raj Singh, Wayne Peart

JR. FAIR - Doug Murphy, Russell Smith, Vivian Hussack, Jim Hussack, Cindy Murphy, Allison Sladin, Dale Lang, Lisa Randall, Renee Hedley, Ashley Yule, Laura Hussack, Beth Wise, Sarah Hedley

FAIR DRAW - Allan Hedley, Renee Hedley.

SQUIRE MCKINNON'S BARN - Jasmine Fisher, Sharon & Ben Allison, Marie & Ken McConachie, Kristin Sherlock

RULES & REGULATIONS

1. That competition for the following prizes be open to the world, except when otherwise specified in the Prize List.
2. ADMISSION FEES:
Thursday, September 27 - \$5.00 with food donation (to Caledonia & District Food Bank) \$7.00 without, Elementary School and under FREE. Fair opens at 4:00 p.m.
Friday, September 28 - Adults \$9.00, Seniors \$8.00, High School Students \$6.00 until 4 p.m., Elementary School and under free. Haldimand County Elementary School Pass Valid September 28 Only.
Saturday, September 29 - Adults \$9.00, Seniors \$8.00, Elementary School \$3.00.
Sunday, September 30 - Adults \$9.00, Seniors \$8.00, Elementary School \$3.00.
Weekend Pass - One admission each day \$25.00
All fees include HST where applicable
CHILDREN 5 & UNDER FREE
Limited car parking on the grounds - \$3.00.
3. All exhibitors to receive an Exhibitors ticket instead of a membership card.
4. That annual Senior exhibitor fee will be \$6.00 and Junior exhibitor fee \$3.00. Each exhibitor must purchase an exhibitor ticket before making entries, a registered firm being recognized as one exhibitor. Membership may also be purchased for \$6.00. Membership does not entitle the holder to admission to the fair.
5. All entries to be made by mail or otherwise by September 16th to: Caledonia Fair, 151 Caithness St. E. Caledonia N3W 1C2.
6. Where the amount of prizes won by the exhibitor is over \$12.00, \$6.00 will be retained for exhibitor fee for 2013. Entry Fees, as specified, will be charged. GST will be applied to Entry Fees where applicable.
7. Where the amount of prizes won by the exhibitor is less than \$3.00 there will be no deductions in lieu of entry fees.
8. The Society will not be responsible for any loss, damage or accident occurring to any person or property on the grounds during the Fair. The Directors hope patrons of the Fair obey orders. The Society will take all reasonable care of exhibits, but will not be responsible for any loss or damage. (Please note Hold Harmless Agreement on following page.)
9. While every possible assistance will be most cheerfully given in placing exhibits, no package or case of any kind whatsoever will be opened unless accompanied by the exhibitor or someone sent specially in charge.
10. That all articles entered for competition must be entered in strict accordance with the Prize List in order to secure a prize, the exact number and quantity stated in the prize list being strictly adhered to.
11. No member will be allowed to make more than one entry in each case for Society Prizes with the same animal or article unless otherwise specified. This rule not to apply to animals in herds or pens, nor to special prizes offered by persons outside the Society, but to apply to all kinds of grains, seeds, flowers, roots and vegetables, domestic and horticultural products, in which additional specimens would necessarily be similar to the first.

12. All produce to be growth of parties exhibiting same. Every animal, fowl, article, product or chattel exhibited must be the actual bona fide property and belong absolutely to the person or persons entering or exhibiting the same. In the case of every article, product or chattel exhibited, other than livestock, the said article, product or chattel must be of the actual production, growth or manufacture, as the case may be, of the person or persons owning or exhibiting the same, except specially mentioned in the list.
13. Tickets will be placed on the work that has been exhibited before, or is entered in the wrong list, with the words "Ruled Out".
14. That the exhibitor of horses, cattle or sheep do bring them forward when called upon by the Directors, otherwise they will not be noticed.
15. No competitor will be entitled to a prize if the judges deem the stock or article unworthy of the same.
16. Any person interfering by conversation or otherwise, with the judges until after judgement is passed, shall have no prize awarded him.
17. Any exhibitor making a protest to the official judges will be required to make a deposit of \$50.00, and if said protest is not sustained the said amount will be retained by the Association.
18. All protests to be made in writing as soon as possible, so that the judges in the class may be heard on it, as the Directors of the Society do not constitute a Board of Judges to hear complaints. The Directors earnestly hope that all exhibitors will not enter protests without strong grounds for doing so, as much annoyance and unpleasantness is occasioned by protests of a frivolous nature.
19. In case an error occurs in the printing of the Prize List, the Directors have the power to rectify the same.
20. In case of insufficient funds, due to weather or other conditions, the Society reserves the right to pay only a percentage of the prizes awarded for exhibits.
21. Should a livestock show be cancelled due to weather or other conditions, the Society reserves the right to pay only a percentage of the prize money for that portion and/or mileage consideration, at the final decision of the Society executive.
22. Notice is hereby given that the Officers of the Society may, by their rules and regulations, prohibit and prevent theatrical, circus and mountebank performances, the sale of lottery tickets, exhibitions or shows, and may prohibit the sale of cheap jewellery or other articles of a similar nature, and no games of chance or gambling will be permitted on the grounds or within 200 yards thereof; the Society may also regulate or prevent the huckstering or trafficking in fruit, goods, wares or merchandise on the Exhibition Grounds, or within 300 yards thereof.
23. ALL CHEQUES FOR PRIZE MONEY MUST BE PRESENTED AT THE BANK BY THE LAST BANKING DAY IN NOVEMBER.

HOLD HARMLESS AGREEMENT

Upon making an Entry the Exhibitor shall Indemnify and Hold Harmless The Caledonia Agricultural Society, their members, agents and employees from and against all claims, demands, losses, costs, damages, actions, suits or proceedings by any third parties that may arise out of, or may attribute to, all operations performed by or carried out by the Exhibitor, his agents, employees, or servants, or anyone for whose acts he may be held liable, howsoever caused.

HEAVY HORSES

COMMITTEE

Brian Walker, Chairman; K. Bruce Smith, John Douglas, John Wilkieson, Colin Fisher, Allan Fisher, Jeff Smith, Max Cranston, Joanne Douglas-Lane, John Lane

RULES AND REGULATIONS

Saturday, September 29

It would be appreciated if entries could be made prior to show.

Entries on Show Day to be made at Judge's Stand, Showring

All line classes judged in the morning beginning at 9:45 sharp.

Stallions cannot be shown in harness.

Drivers may be required to drive a course.

Exhibitor Plus One Helper (ONLY) Allowed Through Gate With No Admission Charge

Exhibitors must bring their horses promptly when called.

Entry Fee - 15% deducted from prize winners.

2 Entries Per Exhibitor Per Section Allowed

The CAS will endeavour to take safety precautions to protect the public and exhibitors. However, it is the responsibility of all Horse Exhibitors to ensure that all animals are well-trained, under full control and that all equipment is safe.

Horse exhibitors (except 4-H members) must submit written **proof of liability insurance** (\$2 million minimum) from their insurance company, citing policy no. and expiry date, that indicates coverage of animals for fairs. **PROOF MUST BE PROVIDED WHEN MAKING ENTRIES.**

PRIZE MONEY - CLASSES 2, 3 AND 4

Section 1, 2, 3, 4 & 6:

1st, \$45.00; 2nd, \$40.00; 3rd, \$35.00; 4th \$30.00 and \$25.00 to all other entries.

Section 7 & 8:

1st, \$65.00; 2nd, \$60.00; 3rd, \$55.00; 4th, \$50.00 and \$45.00 to all other entries hitched.

CLYDESDALES

CLASS 2

SECTION

1. Brood Mare with Foal at side, current year.
2. Foal of 2012.
3. Filly or Colt, 1 year old.
4. Filly, Colt or Gelding, 2 years old.
5. Champion & Reserve Champion on line - Rosettes
Entries in Section 5 must have been previously shown in one of Sections 2, 3, or 4 above. Must be 2 years and under.
6. 3 year old.

7. Pair in harness, light draft.
8. Pair in harness, heavy draft.

PERCHERONS

CLASS 3

SECTION

1. Brood mare with Foal at side, current year.
2. Foal of 2012.
3. Filly or Colt, 1 year old.
4. Filly, Colt or Gelding, 2 years old.
5. Champion & Reserve Champion on line - Rosettes
Entries in Section 5 must have been previously shown in one of Sections 2, 3, or 4 above. Must be 2 years and under.
6. 3 year old.
7. Pair in harness, light draft.
8. Pair in harness, heavy draft.

BELGIANS

CLASS 4

SECTION

1. Brood mare with Foal at side, current year.
2. Foal of 2012.
3. Filly or Colt, 1 year old.
4. Filly, Colt or Gelding, 2 years old.
5. Champion & Reserve Champion on line - Rosettes
Entries in Section 5 must have been previously shown in one of Sections 2, 3 or 4 above. Must be 2 years and under.
6. 3 year old.
7. Pair in harness, light draft
8. Pair in harness, heavy draft

SPECIAL INTERBREED CLASSES

CLASS 5

RULES AND REGULATIONS

Open to Horses in Classes 2, 3, and 4.

Entrants in Sections 5, 6 & 7 must have attendants

BREED SPECIALS

Brian & Marian Walker & Family \$20 to Champion Clydesdale, Percheron and Belgian

INTERBREED SPECIALS

- | | |
|----------------------------------|--|
| John Douglas Auction Service | Single Horse in Harness Special, Prize Money |
| Ontario Clydesdale Association | Jr. Showmanship, Prize Money |
| Bruce Smith, Hagersville | Jr. Driver, \$100 (divided equally among entrants) |
| Caledonia Fair | Unicorn Hitch, 1st - \$50; 2nd - \$30; 3rd - \$20 |
| Caledonia Fair | 4-Horse Hitch, 1st - \$50; 2nd - \$30; 3rd - \$20 |
| Haldimand Press | \$100 to 4-Horse Hitch |
| Golden Horseshoe Antique Society | 6 Horse Hitch - Award |
| Heavy Horse Committee | 1st Prize 6 Horse Hitch - \$100 |
| Fisher Heating | Jr. Showman - \$50 Prize Money |
| John Wilkieson | Jr. Showman - \$50 Prize Money |
| Larry Wilkieson | Jr. Showman - \$50 Prize Money |
| John Lane & Joanne Douglas-Lane | Special Gift to First Place Lady Driver |
| Quick Feeds | |
| Harwill Feeds | |

SECTION

1. Lady Driver of Draft Team.
Driving 60%, Costume 15% Turn-out 25%
55.00, 50.00, 45.00, 40.00, 35.00 All other teams hitched, 35.00
Must Drive Course. All ladies must be accompanied by a male attendant. Attendant not to be changed.
2. SPECIAL - JR. SHOWMANSHIP (10 - 14 as of Sept 30, 2012) - Showmanship of Draft Horse Donated Money Divided Evenly
3. SPECIAL - SR. SHOWMANSHIP (15 - 18 as of Sept 30, 2012) - Showmanship of Draft Horse Donated Money Divided Evenly
4. SPECIAL - PRE JUNIOR SHOWMANSHIP - Non-Competitive, accompanied by an adult who will control the horse. Exhibitors will parade the horse before the judge. Ribbon plus \$5.00 to all entrants.
5. Jr. Driver Single Horse in Harness accompanied by owner (Age 10-18 as of Sept 30, 2012) 35.00, 30.00, 25.00, 20.00 and 15.00 to all other entries hitched. Must Drive Course.
6. Single Horse in Harness 65.00, 60.00, 55.00, 50.00, 45.00 to all other entries hitched
- 6A. Special by John Douglas to Single Horse in Harness - 40.00 to 1st Place, 20.00 to 2nd Place
7. Team of Registered Mares (must be owned by one exhibitor) 55.00, 50.00, 40.00, 35.00 and 30.00 to all other entries hitched.
8. Unicorn Hitch 60.00, 55.00, 50.00, 45.00, 40.00 and 35.00 to all other entries hitched.
9. Four Horse Hitch 75.00, 65.00, 60.00, 55.00, 45.00 and 45.00 to all other entries hitched.

LIGHT HORSES

COMMITTEE

Lindsey Farrell-Johnson (905-929-3388) Chair, Ben Allison, Don Farrell, Melissa Kerwin, Ken McConachie, Janice Anderson, Sharon Allison, Marie McConachie

YOUTH SHOW

CLASS 6

Friday, September 28, 2012

START TIME: 12:00 Noon.

RULES AND REGULATIONS

Entries taken at showing **only** from 10:30 a.m. to 11:45 a.m. **Entries are not to be faxed or emailed in advance.**

Youth 18 and under only as of January 1st of current year (on horses or ponies)

Must purchase a Jr. Exhibitor Membership (\$3) - Please read Rules and Regulations.

Entry Fee: \$2.00 / class

Proper Western or English Attire must be worn in all classes

All exhibitors must wear a helmet in all timed events.

No handlers are allowed in any class except lead line class.

*** Closed Class *** means cannot enter any other class except Showmanship

SPECIAL

Ben & Sharon Allison

Prize Money - Games' Classes

Light Horse exhibitors must submit written **proof of liability insurance** (\$2 million minimum) from their insurance company, citing policy no. and expiry date, that indicates coverage of animals for fairs. **PROOF MUST BE PROVIDED WHEN MAKING ENTRIES.**

PRIZE MONEY

1st - \$15.00, 2nd - \$12.00, 3rd - \$10.00, 4th - \$8.00, 5th - \$6.00

SECTION

1. Open Showmanship
2. Lead Line (8 and under) *** Closed Class ***
3. Walk/Jog (12 and under) *** Closed Class ***
4. English Pleasure
5. English Equitation
6. Dash for Cash
7. Trail
8. Barrel Race
9. Pole Bending
10. Western Pleasure
11. Western Horsemanship
12. Texas Speed and Action
13. Stake Race
14. Command Class
15. Musical Bags

OPEN MINIATURE HORSES

CLASS 7

RULES AND REGULATIONS

To be shown Saturday, September 29, 2012. **Start time: 11:00 a.m.**

Entries taken at showing **only** and must be made between 10:00 and 11:00 a.m. **Entries are not to be emailed or faxed in advance.** Please read Rules and Regulations. Must purchase Fair Exhibitor Membership. Youth are 17 and under as per Miniature Horse Rules. Entry Fee 10% deducted from winners

Registered miniature horses only.

Miniature Horse exhibitors must submit written **proof of liability insurance** (\$2 million minimum) from their insurance company, citing policy no. and expiry date, that indicates coverage of animals for fairs. **PROOF MUST BE PROVIDED WHEN MAKING ENTRIES.**

PRIZE MONEY

Sections 1-15 & 19: 1st, \$15; 2nd, \$12; 3rd, \$10; 4th, \$8; 5th, \$6

Sections 16 - 18: 1st, \$30; 2nd, \$25; 3rd, \$20; 4th, \$15; 5th, \$10

SECTION

1. Weanlings, Fillies & Colt
2. Yearling Filly
3. 2 Year Old Filly
4. Senior Mare
*** Grand & Reserve Champion Mare - Rosettes Only ***
5. Yearling Stallion
6. 2 Year Old Stallion
7. Senior Stallion
*** Grand & Reserve Champion Stallion - Rosettes Only ***
8. Geldings - All Ages
*** Grand & Reserve Champion Gelding - Rosettes Only ***
*** Supreme Halter Horse - Rosettes Only ***
9. Multi-Colour Miniature (Limited to Appaloosa & Pinto Only)
10. Solid Colour Miniature
11. Youth Showmanship (13-17)
12. Youth Showmanship (12 & under)
13. Open Hunter
14. Open Jumper
15. Open Halter Obstacle
16. Open Driving Obstacle
17. Youth Pleasure Driving (2 Wheel Cart Only)
18. Open Pleasure Driving
19. Costume

CATTLE

GENERAL RULES FOR ALL BREEDS

All animals exhibited must be free of visible signs of infectious (animal to animal) or communicable (animal to human) disease.

If there is any question of the state of health of an animal brought to the attention of the executive of the Caledonia Agricultural Society, the exhibitor will be required, at his or her expense, to provide veterinary inspection to confirm the animal's state of good health. If it cannot be demonstrated, the exhibitor will be required to remove the animal(s) from the fairgrounds immediately.

DEFINITIONS

1. a EXHIBIT:
For the purpose of the Classifications an exhibit shall be interpreted as follows:
All registered animals, whether owned by one person or by more than one person (individually or jointly), are considered to be the production of the farm breeding unit on which they are maintained.
 - b EXHIBITOR:
An exhibitor is any breeder or firm which presents animals for official placing by a judge at the time specified by the fair for judging.
 - c BREEDING UNIT:
For the purposes of the Classifications a "Breeding Units" is defined as follows: In each classification where common interests are involved in more than one breeding operation such operations are considered as one Breeding Unit. In all cases where there is any doubt that more than one breeding unit exists, the interpretation shall be that only one breeding unit exists. The responsibility of proof of separation of breeding units shall rest with the exhibitor(s).
 - d PUREBRED:
"Purebred" means an animal that is purebred of the breed as determined by the by-laws of an association authorized to register animals of that breed.
2. CHECKING OF EXHIBITS: Checking of exhibits is the responsibility of the fair. The fair will exclude ineligible animals and those not positively identified before judging. Proof of Ownership must be available upon request.
NOTE: Cattle must be in barns by 10:00 a.m. on the day that class is shown and must remain in the grounds until after 4:00 p.m. This rule will be strictly enforced. Exhibitors must supply their own straw

BEEF CATTLE

COMMITTEE

Brian Whitwell - Chairman, Peter Stubbs, John Hussack, Byran Hedley, Bob Hudspeth, Greg Bates, Greg Riley

BEEF CATTLE CLASSIFICATION

ANIMAL REGISTRATION

All animals being shown in single classes must be registered as purebred by the closing date entries, except calves under 6 months of age (which must be properly tattooed) in two-year and mature cow/calf classes. All animals must be legibly tattooed. Calves over 6 months of age must be registered unless the by-laws of an association states that an animal can not be registered until older.

RULES AND REGULATIONS

Each breeding unit is limited to 2 entries per class in a maximum of 3 classes

Please read rule above "Definition of an entry". This rule must be strictly enforced.

Entry Fee will be 15% (+G.S.T.) of Prize Money Won.

For any breed of beef cattle that does not have 3 exhibitors and 24 animals, the society will only pay 50% of the prize money.

All cattle to be halter broken.

NOTE: No Blocking Chutes will be allowed in the bleacher area & must be kept away from ring and bleachers.

Rules must comply with CCIA

NEW! Cattle exhibitors (except 4-H members) must submit written **proof of liability insurance** (\$2 million minimum) from insurance company, citing policy no. and expiry date, that indicates coverage of animals for fairs. **PROOF MUST BE PROVIDED WHEN MAKING ENTRIES.**

4-H INTERCOUNTY BEEF SHOW

CLASS 12

RULES AND REGULATIONS

Sunday, September 30, 2012

Showtime at 11:00 AM.

Other general rules for all breeds apply.

PRIZE MONEY

1st Prize	\$45.00	6th Prize	\$20.00
2nd Prize	\$40.00	7th Prize	\$10.00
3rd Prize	\$35.00	8th Prize	\$10.00
4th Prize	\$30.00	9th Prize	\$10.00
5th Prize	\$25.00	10th Prize	\$10.00

SECTIONS - CONFORMATION

1. Female - Born on or after Jan 1, 2012
2. Junior Female - Born 2011
3. Senior Female - Born 2010
4. Market Animal

SECTIONS - SHOWMANSHIP

5. Junior
6. Intermediate
7. Senior

ALL BREED SHOW

CLASS 13

RULES AND REGULATIONS

Open To All Purebred Breeds (Registration papers upon request)

To be shown on Sunday, September 30 immediately following the 4-H Intercounty Beef Show

All the animals must be from one farm or breeding unit.

SPECIALS

R & K Systems	Prize Money (sponsored in part)
Greg Bates	Grand Champion Bull, Award
Creekside Farm	Grand Champion Female, Award
Brian Whitwell	Peewee Showmanship (Age 7-10)

PRIZE MONEY (FOR ALL SECTIONS OTHER THAN CHAMPIONS)

1st Prize	\$70.00	6th Prize	\$25.00
2nd Prize	\$60.00	7th Prize	\$20.00
3rd Prize	\$50.00	8th Prize	\$15.00
4th Prize	\$45.00	9th Prize	\$12.00
5th Prize	\$35.00	10th Prize	\$10.00

SECTION

1. Bull - Calf born on or after Jan. 1, 2012
Minimum of three months of age on day of judging
2. Bull - Jr. Yearling born April 1, 2011 - Dec. 31, 2011
3. Bull - Sr. Yearling born Jan. 1, 2011 - Mar. 31, 2011
4. Bull - 2 year old born Jan. 1, 2010 - Dec. 31, 2010
5. Grand and Reserve Grand Champion Bulls 5 - Rosettes
6. Female - Calf born on or after Jan. 1, 2012
Minimum of three months of age on day of judging

7. Female - Jr. Yearling born April 1, 2011 - Dec. 31, 2011
8. Female - Int. Yearling born Feb 15, 2011 - Mar. 31, 2011
9. Female - Sr. Yearling born Jan. 1, 2011 - Feb. 14, 2011
10. Female - 2 year old born Jan. 1, 2010 - Dec. 31, 2010
with her own 2012, natural, purebred, tattooed calf at foot. Female and calf shall be shown as a unit except that the calf is eligible to be shown as a single animal in Section 14.
11. Female - Mature born prior to Jan 1, 2010
with her own 2012, natural, purebred, tattooed calf at foot. Female and calf shall be shown as a unit except that the calf is eligible to be shown as a single animal.
12. Grand and Reserve Grand Champion Female - Rosettes
13. Breeders Herd - A group of four animals bred by the exhibitor, both sexes represented. Must be exhibited in previous classes. At least one animal must be owned by the exhibitor. Limited to one entry per exhibitor.

GALLOWAY

CLASS 13A

To be shown on Sunday, September 30, 2012

Sections and Prizes for Class 13A same as Class 13 (All Breeds)

SPECIALS

Creekside Farm	Grand Champion Female, Award
John Hussack	Supreme Beef Animal - Gift Certificate
Bud Cunningham	Champion Galloway Breeders' Herd, Award - Gift Certificate

Exhibitors must supply their own straw - no shavings permitted.

COMMERCIAL HEIFER SHOW

CLASS 14

To be shown on Sunday, September 30, 2012. Following the All Breed Show

Sections and Prizes for Class 14 same as Class 13 (All Breeds)

1. Female - Calf born on or after Jan. 1, 2012
Minimum of three months of age on day of judging
2. Female - Jr. Yearling born April 1, 2011 - Dec. 31, 2011
3. Female - Sr. Yearling born Jan. 1, 2011 - Mar. 31, 2011
4. 2 Year Old with Calf
5. Champion and Reserve Champion Rosettes

MARKET STEERS

CLASS 14A

MARKET STEER AND HEIFER SHOW

RULES AND REGULATIONS

Sunday, September 30, 2012

Showtime at 2:30 p.m.

Other general rules for all breeds apply.

Entry fee will be 15% (+G.S.T.) of Prize Money Won

Exhibitors must provide their own straw

Any breed, owned by ONE Exhibitor.

The rules for Sec. 6 "Group of 3 Market Animals" will be strictly enforced.

SPECIALS

Gilbert Douglas Memorial
(donated by the Douglas Family, Caledonia.)

Grand Champion Steer, Award

PRIZE MONEY

1st Prize	\$60.00	5th Prize	\$30.00
2nd Prize	\$50.00	6th Prize	\$20.00
3rd Prize	\$40.00	7th Prize	\$15.00
4th Prize	\$35.00	8th Prize	\$12.00

SECTION

1. Steer, Lightweight
2. Steer, Middleweight
3. Steer, Heavyweight
4. Market Heifer
5. Champion and Reserve Champion Market Animal - Rosettes
6. Group of 3 Market Animals shown in Sections 1, 2, 3 and 4.

DAIRY CATTLE

COMMITTEE

Rodney Fox - Chairman; Richard Johnson, Ralph Yule, Bud Cunningham, Russell Douglas, Russell Smith, Ed Houwer, James Houwer, Mike Jones, Sharon Allison, Paul Tattersall

All animals exhibited must be free of visible signs of infectious (animal to animal) or communicable (animal to human) disease.

If there is any question of the state of health of an animal brought to the attention of the executive of the Caledonia Agricultural Society, the exhibitor will be required, at his or her expense, to provide veterinary inspection to confirm the animal's state of good health. If it cannot be demonstrated, the exhibitor will be required to remove the animal(s) from the fairgrounds immediately.

Cattle exhibitors (except 4-H members) must submit written **proof of liability insurance** (\$2 million minimum) from insurance company, citing policy no. and expiry date, that indicates coverage of animals for fairs. **PROOF MUST BE PROVIDED WHEN MAKING ENTRIES.**

4-H INTER-COUNTY DAIRY CALF SHOW

CLASS 15

RULES AND REGULATIONS

Friday, September 28, 2012 at 12:00 p.m.

1. Must purchase a Jr. Exhibitor Membership (\$3).
2. 15% entry fee retained from all prize money awarded.
3. Exhibitors must be members of a 4-H Calf Club organized in 2012 and show their 2012 4-H project calf. Applies to sections 2 - 11.
4. All competitor ages are based on Jan 1, 2012.
5. Entries to be received by September 14, 2012
6. All exhibits must be on the grounds by 9:00 a.m.
4. The society will not be responsible for any loss, damage or accident to any person or property on the grounds.
7. All animals must meet the health standards of the Fair.
8. The committee reserves the right to adjust classes according to the entries received.
9. Classes 2 - 10, judged on a group basis.
10. All exhibitors to wear white.
11. Please read in General rules "Definition of an Entry". This rule must be strictly enforced.
12. Exhibitors must supply their own straw - **no shavings permitted!**

PRIZE MONEY - SECTIONS 2 - 10

Group A	\$30
Group B	\$25
Group C	\$20

SECTION

1. Pre 4-H Showmanship (open to non-4-H members - 11 years of age or younger)
Prize Money: \$10 to all entrants
2. Novice Showperson - 9-11 years of age
3. Junior Showperson - 12-14 years of age
4. Intermediate Showperson - 15-17 years of age
5. Senior Showperson - 18-21 years of age
Grand Champion and Reserve Grand Champion Showperson (rosettes only)
6. Junior Heifer Mar. 1, 2012 - May 31, 2012
7. Intermediate Heifer Dec. 1, 2011 - Feb. 29, 2012
8. Senior Heifer Sept. 1, 2011 - Nov.30, 2011
9. Summer Yearling June 1, 2011 - Aug. 31, 2011
10. Junior Yearling Mar. 1, 2011 - May 31, 2011
Grand Champion and Reserve Grand Champion Calf (rosettes only)
11. Group of four calves, must be from the same 4-H club and be entered by the club leader. Limited to one entry per club.
Prizes Money: 1st \$35, 2nd \$25, 3rd \$20, All Others \$15

SHEEP

DISTRICT 4 REGIONAL SHEEP SHOW

COMMITTEE

Don Douglas, Dawna Ebert, Jerry Kelleher, Donald McBlain, Sharon Soules

Sunday, September 30, 2012. Sheep to be on grounds before 10:00 a.m. Judging is to commence at 1:00 p.m. and no animal to leave grounds before 4:00 p.m.

RULES AND REGULATIONS

Open to District 4 Breeders Only - Hamilton-Wentworth, Haldimand-Norfolk, Niagara and Brant County.

Pedigrees to be available at ringside.

Exhibitor Plus One Helper (ONLY) Allowed Through Gate With No Admission Charge

SHEEP CLASSIFICATION

1. Each class must have at least two (2) exhibitors and twelve (12) animals or no class will be offered.
2. FLEECE
The following breeds must be shown in short fleece (staple less than 1 inch or 2.50 cm): Border Cheviot, Dorset, Hampshire, Oxford Down, Shropshire, Southdown, Suffolk at shows that fall between April 1 and October 14 inclusive. The same breeds mentioned above are allowed to be shown at shows that fall between October 15 and March 31, in staple length not more than 1.5 inches or 3.8 cm. Other breeds may be shown in short or full fleece at the fair's discretion.
3. DEFINITION OF AN ENTRY
All registered sheep whether owned by one person or more than one person (individually or jointly) which are maintained on one farm or breeding unit are considered to the production of one farm or breeding unit. In each class when the same or common interest are involved in more than one breeding operation, such operations are considered as one breeding unit.
4. Exhibitors will not be permitted to make more than 2 entries in 2 classes for single animals or more than 1 entry in get of sire classes.
5. Each exhibitor shall pay a 2010 Exhibitor Fee (\$6.00) to the Caledonia Agricultural Society. Entry Fee will be 15% (+ GST) deducted from prize money won.
6. All classes must be judged in the ring to be eligible for prize money regardless of the number of entries.
7. General rules of the Caledonia Fair will apply in all cases.

Exhibitors must supply their own straw - no shavings permitted.

Sheep exhibitors (except 4-H members) must submit written **proof of liability insurance** (\$2 million minimum) from insurance company, citing policy no. and expiry date, that indicates coverage of animals for fairs. **PROOF MUST BE PROVIDED WHEN MAKING ENTRIES.**

NEW! Pedigrees must be made available **before** the show!

CLASS 20	DORSETS
CLASS 21	SOUTHDOWN
CLASS 22	SUFFOLK
CLASS 23	LEICESTER & LINCOLN (All Long Wools)
CLASS 24	ANY OTHER BREED (Short Wool)

PRIZES (CLASSES 20 - 24)

1st Prize	\$25.00	5th Prize	\$10.00
2nd Prize	\$20.00	6th Prize	\$8.00
3rd Prize	\$15.00	7th Prize	\$6.00
4th Prize	\$12.00	All Others	\$5.00

SHEEP SPECIALS

Donald McBlain & the Douglas Family Prize Money for the Future Shepherd classes

CLASS 24A	FUTURE SHEPHERD CLASS (Ages 7 - 11)
CLASS 24B	FUTURE SHEPHERD CLASS (Ages 12 - 16)

SECTION

1. Ewe - "yearling" (3rd pair of temporary incisors must be in place). Born and bred in Canada.
2. Ewe - (First pair of temporary incisors must be in place). Born the property of the exhibitor.
3. Grand and Reserve Champion Ewe - Rosette
4. Ram - "yearling" (3rd pair of temporary incisors must be in place).
5. Ram - (First pair of temporary incisors must be in place). Born the property of the exhibitor.
6. Grand and Reserve Champion Ram - Rosette
7. Get of Sire - Born the property of the exhibitor. A group of three animals, first pair of temporary incisors must be in place, by the same sire. Both sexes may be represented. (Animals may or may not have been shown in previous classes).

PRIZES (CLASSES 24A - 24B)

1st Prize	\$10.00	All Others	\$5.00
-----------	---------	------------	--------

GOATS

CLASS 29

COMMITTEE

Betsy McBurney & Donald McBlain, Co-Chair, Tyler Cranston

Saturday, September 29

This show is sanctioned by the Canadian Goat Society

RULES AND REGULATIONS

All goats must be in their pens by 9 a.m. on Saturday, October 1, 2011 in order that tattoos and registration certificates may be checked. As soon as you unload, move your vehicle.

Judging to commence at 10:00 a.m.

Exhibitors Must Provide Their Own Straw

Goats must remain penned until 5:00 p.m. on Saturday, October 1

All goats must be registered with the Canadian Goat Society.

The base date for calculating the age of an animal to be shown is October 1, 2011, the date the animal is to be judged.

There will be no pre-show milk-out. A doe with a hard, distended udder will be disqualified at the discretion of the judge.

All animals shown in special classes MUST have been shown in their regular classes.

Exhibitors are permitted to show 2 entries per section.

All exhibitors must purchase an Exhibitors Membership for \$6.00. Entry fee will be 15% of prize money won (+G.S.T.)

All exhibitors to wear white.

General rules of Caledonia Agricultural Society will apply in all cases.

All entries to be made by September 14, 2012.

Exhibitors must supply their own straw - no shavings permitted.

Goat exhibitors (except 4-H members) must submit written **proof of liability insurance** (\$2 million minimum) from insurance company, citing policy no. and expiry date, that indicates coverage of animals for fairs. **PROOF MUST BE PROVIDED WHEN MAKING ENTRIES.**

GOAT SPECIALS

David Peart Memorial

Hewitts Dairy Ltd.

Sharon Soules

Best Doe in the show, Trophy

Best Udder, Trophy

Goat Prize Money

CLASS 29	ALPINE
CLASS 29A	NUBIAN
CLASS 29B	SAANEN
CLASS 29C	TOGGENBURG
CLASS 29D	LA MANCHA
CLASS 29E	RECORDED GRADE

PRIZES

1st Prize	\$25.00	4th Prize	\$13.00
2nd Prize	\$20.00	5th Prize	\$11.00
3rd Prize	\$15.00	6th Prize	\$10.00
		7th Prize	\$8.00

JUNIOR DIVISION

Does under 24 months of age that are not in milk and have never freshened.

SECTION

1. Junior Kid - over 3 months, under 9 months.
2. Senior Kid - over 9 months, under 24 months.

SENIOR DIVISION

Does that have freshened or are in milk.

3. Under 2 years of age.
4. 2 years and under 4 years of age.
5. 4 years of age and over.
6. Grand and Reserve Grand Champion - Rosette.

CLASS 29F - SPECIALS

1. Best Udder in show and milk out Rosette
2. Best Doe in show Rosette
3. Best Herd (All one breed) \$20.00 & Rosette
Open to all classes, to consist of 4 does of one breed. Must be owned by the Exhibitor. One entry per exhibitor.
4. Special Showmanship 1st - \$15.00; \$5.00 to all other entries
Open to boys and girls 15 years and under. (Maximum 2 entries per breeding unit)
5. Special Showmanship 1st. - \$15.00, 2nd. - \$10.00
Prize Money sponsored by Russell Douglas. Open to Exhibitors 16 yrs. and over.
6. Herdsman Competition \$25.00
Judged on general appearance of entries and barn area neatness of exhibitors and courtesy to public.

POULTRY

COMMITTEE

James Pearce - Chairman, Bob Hudspeth, Candy Pearce, Bill Pearce, Paul Fearman, Nathan Pearce, Michael Tessaro, Mike Watling, Wendy Watling

RULES AND REGULATIONS

Poultry must be on the grounds and placed in the Poultry Building between 6:00-10:00 p.m. Wednesday, September 26.

All birds and animals must be in good health or the exhibitor will be asked to remove them from the building.

Judging will commence at 9:00 a.m. sharp, September 27.

Feed and reasonable care will be supplied to all entries.

The closing date for making entries is Friday, September 14th.

Due to our very limited accommodations, only the first 500 entries received will be accepted. Please send your entry list early to avoid disappointment.

Absolutely no added entries the day of showing.

Exhibitors are allowed maximum of two entries in each Section.

Entry Fee 35 cents (includes HST) for each single entry.

All entry fees must be paid in full at the time of making entry.

Entry Tags will be attached to the pens previous to the opening date of the Fair.

Poultry must remain in the pens until 6:00 P.M., Sunday, September 30.

SPECIALS

A bag of feed will be donated by Poultry Committee to the Best Bird and Best Rabbit in the show.

Eric Reeker
Grand River Home Hardware

Fairtime Feed Supplier
Champion Bird of the Show, Award

PRIZES

1st, \$3.50; 2nd, \$3.00; 3rd, \$2.50

CLASS 30**STANDARD BRED POULTRY**

	Cock	Hen	Cockerel	Pullet
Plymouth Rock, White	1	2	3	4
Plymouth Rock, A.O.V.	5	6	7	8
Brahma	9	10	11	12
Wyandotte, A.V.	13	14	15	16
Minorca, Black s.c.	17	18	19	20
Leghorn, White s.c.	21	22	23	24
Leghorn, A.O.V.	25	26	27	28
Rhode Island Red, A.V.	29	30	31	32
Cornish, A.V.	33	34	35	36
Ancona, A.V.	37	38	39	40
Modern Game, A.V.	41	42	43	44
Polish, Buff Lace	45	46	47	48
Polish, White Crested Black	49	50	51	52
Polish, A.O.V.	53	54	55	56
Black Red Old English Game	57	58	59	60
English Game A.O.V.	61	62	63	64
Australorp	65	66	67	68
Langsham	69	70	71	72
Buff, Orpington	73	74	75	76
Cochin A.V.	77	78	79	80
Orpington	81	82	83	84
Hamburgs, A.V.	85	86	87	88
A.O.V. (Named)	89	80	91	92

BANTAMS

Gold or Silver Seabright	93	94	95	96
Rhode Island Red	97	98	99	100
Japanese, A.V.	101	102	103	104
A.O.V.	105	106	107	108
Hamburg, A.V.	109	110	111	112
Polish White Crested Black	113	114	115	116
Polish White	117	118	119	120
Polish A.O.V.	121	122	123	124
Cochin, Black	125	126	127	128
Cochin, White	129	130	131	132

Cochin, A.O.V.	133	134	135	136
Rose Comb, Black or White	137	138	139	140
Cornish A.V.	141	142	143	144
Old English Duckwings	145	146	147	148
Game, Black	149	150	151	152
Game, White	153	154	155	156
Old English Black Red Game	157	158	159	160
Game, A.O.V.	161	162	163	164
Leghorn, White	165	166	167	168
Leghorn, A.O.V.	169	170	171	172
Modern Game, A.V.	173	174	175	176
Wyandotte, Black	177	178	179	180
Wyandotte, White	181	182	183	184
Wyandotte, A.O.V.	185	186	187	188
Plymouth Rock, Barred	189	190	191	192
Plymouth Rock, White	193	194	195	196
Plymouth Rock, A.O.V.	197	198	199	200
Brahmas	201	202	203	204
Milles Fleurs	205	206	207	208
Silkie, A.V.	209	210	211	212

Ducks

	Male	Female
Pekin	213	214
Rouen	215	216
Call, White	217	218
Call, Grey	219	220
Call, A.O.V.	221	222
Indian Runner	223	224
Muscovy	225	226
White, Crested	227	228
East Indies	229	230
Cayuga	231	232
A.O.V.	233	234

CLASS 30A

PIGEONS

The same Rules, Entry Fees and Prizes as Class 30 will apply.

	Male	Female
Fantail, A.V.	1	2
Homer, A.V.	3	4
Kings, A.V.	5	6
Tumbler, A.V.	7	8
Roller, A.V.	9	10
A.O.V.	11	12

CLASS 30B

RABBITS

The same Rules, Entry Fees and Prizes as Class 30 will apply.

RABBIT SPECIAL

Ruffin's Pet Centres Champion Rabbit of Show, Trophy

	Male	Female
New Zealand, A.V.	1	2
Dutch, A.O.V.	3	4
Lionshead	5	6
Dwarf, A.V.	7	8
Lop, Mini or Holland	9	10
Lop, French or English	11	12
Polish	13	14
California	15	16
A.O.V.	17	18
Mini Rex	19	20
Rex A.O.V.	21	22

CLASS 30C

CHILDREN'S PETS

(For Children 14 years and under)

No Entry Fee

Entries must be made with the Secretary and not on School Entry Tags. Only one entry in each section to any Exhibitor.

The closing date and deadline for making entries is September 14th. Absolutely no added entries the day of showing.

Where classes overlap in Senior Classes (30A and 30B) and Children's Pets (30C), exhibitors are allowed to show in only one class, not both. This applies particularly to sections 3, 6, 7, 8 & 9.

DIRECTOR'S SPECIAL

Jim Pearce

Award for Best Kept Children's Pet

PRIZES

1st, \$3.00; 2nd, \$2.00; 3rd, \$1.50; 4th, 1.25

SECTIONS

1. Pair Rabbits, under 3 months, white
2. Pair Rabbits, under 3 months, A.O.V
3. Pair Pigeons, (fancy)
4. 1 Guinea Pig, Male
5. 1 Guinea Pig, Female
6. 1 Rabbit, Dutch or Dwarf, Male
7. 1 Rabbit, Dutch or Dwarf, Female
8. 1 Rabbit, any variety, Male
9. 1 Rabbit, any variety, Female

FIELD CROPS

CLASS 31

COMMITTEE

Kim Turnbull, Chairman; Owen Beemer, Allan Hedley, Dawn Turnbull, Ralph Yule, Cam Hedley, Tim Montague

RULES AND REGULATIONS

1. General rules and regulations apply.
2. Display bags will be supplied by Society.
3. All sheaves must measure at least 5" - 7" at centreband and be mounted on a self-supporting stand.
4. All entries must be close to specified requirements in order to be judged.
5. 1 Peck = 1/4 bushel
6. All named entries must be a current registered variety for sale in the province of Ontario.

All exhibits in this Class must be placed in the Exhibition Hall between 3:00 p.m. and 9:00 p.m. on Wednesday evening, September 26th and remain until 6:30 p.m. on Sunday, September 30.

Entry Fee 10% (+G.S.T.) deducted from winners

POINT SYSTEM

1st prize, 5 points; 2nd prize, 4 points; 3rd prize, 3 points; 4th prize, 2 points; 5th prize, 1 point

GRAIN SPECIALS

Champion Peck of Soybeans	Hyland - Voucher for 4 Units of Soybean Seed
Champion Corn Exhibit	Clark Agri-Service - Voucher for Crop Inputs
Champion Sheaf of Grain	O'Neill's Farm Equipment - Voucher
Most Points Corn (Sections 9-14)	Monsanto - Voucher for 1 Unit Dekalb Seed Corn
Most Points Overall (Sections 1-17)	Hedley Seeds Ltd. - Voucher for Crop Inputs

PRIZE MONEY

	1st	2nd	3rd	4th	5th
Sections 1 - 13	10.00	9.00	8.00	7.00	6.00
Sections 14 - 17	20.00	15.00	12.00	10.00	7.00

SECTIONS

1. Winter Wheat, 1 peck, named
2. Two Row Barley, 1 peck, named
3. Six Row Barley, 1 peck, named
4. Oats, 1 peck, named
5. Soybeans, 1 peck, named
6. Red Clover Seed, 1 peck
7. Timothy Seed, 1 peck
8. Trefoil Seed, 1 peck

9. Shelled Corn, 1 peck, named
10. Ear Corn, 10 ears, 3000 heat units or less, named
11. Ear Corn, 10 ears, over 3000 heat units, named
12. 4 Stalks, Grain Corn, named
13. 4 Stalks, Silage Corn, named
14. Ear Corn, 1 bushel, named
15. Sheaf, Winter Wheat, named
16. Sheaf, Barley, named
17. Sheaf, Oats, named

HAY & SILAGE

CLASS 31A

COMMITTEE

Ed Houwer & Tyler Wilkieson, Co-Chairmen; John Hussack, Donald McBlain, John Wilkieson, Brian Wilkieson, Steven Wilkieson

RULES AND REGULATIONS

Bales may be any shape or size but MUST weigh 25 pounds to 75 pounds. This weight rule will be strictly enforced.

Bales and Loose hay must be properly cured.

Bales must be as they come from Baler in field.

All hay must be mechanically harvested

General Rules and Regulations Apply.

All exhibits in this Class must be placed in the Exhibition Hall between 6:00 p.m. and 10:00 p.m. on Wednesday evening, September 26th and must remain until 6:30 p.m. on Sunday, September 30th.

Entry Fee 10% (+GST) deducted from winners

POINT SYSTEM

1st prize, 5 points; 2nd prize, 4 points; 3rd prize, 3 points; 4th prize, 2 points; 5th prize, 1 point

HAY SPECIALS

Don & Lois Douglas & Family	Prize Money
CIBC Hagersville	Champion Bale, Award
W.J. Heaslip Ltd.	Grand Champion Silage, Award
Pioneer Seeds	Most Points in Class 31A Award

PRIZES FOR SECTIONS 1-6

1st Prize	\$14.00
2nd Prize	\$12.00
3rd Prize	\$9.00
4th Prize	\$6.00
5th Prize	\$5.00
6th Prize	\$4.00

SECTION

1. One bale first cut legume - 85% minimum
2. One bale first cut grass - 85% minimum
3. One bale first cut mixed
4. One bale second cut legume - 85% minimum
5. One bale second cut mixed
6. One bale third cut legume or new seeding

7. One bale commercial hay, for horses. Judged on colour, freedom from dust and packaging. 1st cutting
8. One bale commercial hay, for horses. Judged on colour, freedom from dust and packaging. 2nd cutting

PRIZES FOR SECTIONS 9-11

1st Prize	\$14.00
2nd Prize	\$12.00
3rd Prize	\$9.00
4th Prize	\$6.00
5th Prize	\$5.00
6th Prize	\$4.00

SECTION

9. One Peck Bag Haylage
10. One Peck Baleage
11. One Peck Corn Silage (at least one week old)

FRIENDS OF THE FAIR

The members of the Caledonia Agricultural Society sincerely appreciate the support we receive from the community. We wish to thank the following sponsors for their contribution to a successful Caledonia Fair 2012. (Sponsors as of June 30th)

PLATINUM PLUS SHEAVES SPONSORS

Scotiabank

PLATINUM SHEAVES SPONSORS

John and Pat Hussack

Sharon & Gerry Soules

GOLDEN SHEAVES SPONSORS

Sharon & Ben Allison

District 6 Grain Farmers of Ontario

CGC Hagersville

Hald-Nor Credit Union

Caledonia Men's Club

Imperial Oil

Cayuga Mutual Insurance Company

Vickie Peart & Charlie Roth

Clark Agri-Service

Ontario Power Generation

SILVER SHEAVES SPONSORS

Caledonia Garden Centre

Miller Funeral Chapel

Don & Lois Douglas & Family

Oneida Movers

Russell & Karen Douglas

Peart Strawberry Farm

Fisher Heating

Jayne & Doug Townson

Hamilton Sod, Division of Greenhorizons

World's Finest Shows (Conklins)

Henco Homes

Ralph and Marjorie Yule

BRONZE SHEAVES SPONSORS

Body Waves

Lawrence's Sporting Goods

Janice Boyter

Bruce MacDonald

Caledonia Hunters and Anglers

The Medicine Shoppe

Jan, Tyler & Max Cranston

NK Seeds (Syngenta)

Bud Cunningham

O'Neill's Farm Equipment

Dekalb (Monsanto)

Ontario Clydesdale Association

John Douglas Auction Service

Alvin Peart - Memorial

Ken Fleming Construction

Anne Peart - Memorial

Dr. R. Fox & Dr. C. Tuffner Lolli

Pharmaplus

Foto Source

Pressmens Hastings Printing

Haldimand Insurance Brokers

Eric Reeker Feeds

Haldimand Press

K. Bruce Smith

Hedley Seeds

Ian Thompson

Renee Hedley

Brian & Marian Walker

Hyland Seeds

John Wilkieson

Richard Johnson

Larry Wilkieson

TROPHIES AND SPECIAL AWARDS

Marilyn Barker / Roxanne Wilkieson

McDonalds

Marg Bernhardt

Jean McClung

Caledonia Country Crafters

Doug Murphy

CIBC Hagersville

Allan Murray

Golden Horseshoe Antique Society

My Sewing Room

Grand River Home Hardware

Olde Country Jewellers

Grand Smockers

Matie Paul

Haldimand Horticultural Society

The Quilt Rack

Harwill Farms

Ruffin's Pet Centres

Hewitt's Dairy

Nancy Ruttan

Mary Hubert

Sims Lock WI

Jim & Vivian Hussack

Laurel Slack

Stan Jerome

Don Smith Barbershop

Kathy Johnson

Elizabeth Smith

Jones Bakery

Shirley Young

Sharon McBurney

Zehrs

WE ARE GRATEFUL FOR THE SUPPORT WE RECEIVED FROM THE PROVINCE OF ONTARIO

CALEDONIA FAIR

Proudly presents

Meet Your Local Farmer

Saturday, September 29th

A Festival of Local Foods



905-765-6861

e-mail: info@caledoniafair.ca

www.caledoniafair.ca