

1975

Haldimand's

1975

CALEDONIA FAIR

Now Class A — Offering \$23,000 in Prizes

THURSDAY	FRIDAY	SATURDAY	SUNDAY
September 25	September 26	September 27	September 28



EMERSON W. PEART
President



REG. M. HUDSPETH
Secretary-Manager

It is my pleasure, on behalf of the Officers and Directors of the Caledonia Agricultural Society, to present our 1975 prize list. This catalogue of classes and awards is your invitation to participate in our Fair which is truly the "Show Window" of this fine community.

Progress has not been forgotten since last year's Fair as we have completely demolished two very old buildings at our front gate and we have erected one new building, a combination administration office and dining hall. We believe that the Secretary's Office, with entrance to it available from both inside and outside of the grounds, will be a convenience to all concerned. The new dining hall is sure to make your visit to our Fair more appetizing.

We will continue to operate on Sunday afternoon when horse racing will be featured along with many other types of entertainment. The entire Exhibition Hall exhibit and the poultry will remain on display until 5:00 o'clock Sunday afternoon when it will be moved out in daylight.

We extend a welcome to those who have participated in our Fair over the years, and also to those who are newcomers, so that we may equal or surpass the high calibre of exhibits that has prevailed at Caledonia down through the years.

It is the goal of our Directors that we continue to improve our Show and we feel certain that a visit to our Caledonia Fair the last weekend in September will prove to be both interesting and profitable.

EMERSON W. PEART, President,
Caledonia Agricultural Society.

INDEX

OFFICERS AND COMMITTEES	3
RULES AND REGULATIONS	11
HORSES	13
CATTLE (Beef)	26
CATTLE (Dairy)	30
SHEEP	39
SWINE	42
POULTRY	45
PROGRAMME	Centre Page
CHILDREN'S PETS	48
GRAIN	49
HAY	52
ROOTS & VEGETABLES	54
FRUIT	56
FLOWERS & PLANTS	57
BAKED PRODUCTS	59
CANNED GOODS & PRESERVES	62
WOMEN'S WORK	64
ARTS & CRAFTS	68
WOMEN'S INSTITUTE DISPLAY	71
SCHOOL EXHIBIT	72
JUNIOR DEPARTMENT	75
JUNIOR GIRLS' DEPARTMENT	80
JUNIOR EDUCATIONAL CLASSES	81
4-H HOMEMAKING CLUB EXHIBITS	83
HALDIMAND COUNTY— 4-H AGRICULTURAL CLUBS	84
LIST OF CONTRIBUTORS	89
DONATIONS IN GOODS	90

Caledonia Agricultural Society

OFFICERS FOR 1975

HONORARY PRESIDENT	JAMES McBLAIN
PRESIDENT	EMERSON W. PEART
FIRST VICE-PRESIDENT	J. C. BEATTIE
SECOND VICE-PRESIDENT	CLARKE SMITH
SECRETARY-MANAGER	REG. M. HUDSPETH

DIRECTORS

Three Year Term	Two Year Term	One Year Term
R. J. Blackwell	Harold Bothwright	J. C. Beattie
Charles Fox	Glen Howley	Robt. Creighton
Jas. McBlain	Thos. Hyslop	Donald Douglas
Allan Murray	Stanley Jerome	Bruce Hudspeth
Arthur Thompson	Sam McClung	Lewis Keefer
Eddie Thompson	Dennis Peart	Emerson Peart
Robt. F. Thompson	Dennis Stoneman	Clarke Smith
John Wickett	Lawrence Whitelaw	Fred Thompson

ASSOCIATE DIRECTORS

John Albin	J. M. Harrison	Emerson Martindale
Greg Bates	Richard Harrison	James McWilliams
K. E. Best	Robt. Holt, Jr.	James Moon
H. Bentley	Bert Howden	David Peart
Edmund Burke	Ronald Howden	Mark Peart
Don Carlin	Ted Hudspeth	Clayton Smith
J. M. Chapman	James Hussack	K. Bruce Smith
Ross Deagle	John Hussack	Bryan Smith
John Douglas	Hugh Hyslop	Gary Stephens
Russell Douglas	Allan Hyslop	Glenn Thompson
Donald Farrell	Robt. Hyslop	Carl F. Thompson
Stanley Farrell	C. D. Johnson	Chas. Van Sickle
Lloyd Ferris	D. L. Mardling	David Wickett
Donald Forbes	J. Keith Lamb	Jack Williamson
Fred Forbes	Kenneth Lang	Wm. Williamson
Rodney Fox	Eric Lindsay	J. C. Yule

HONORARY LIFE DIRECTORS

Angus B. Bain	Rae Hudspeth	John K. Peart
Geo. N. Berry	Lewis Hussack	A. G. Skinner
A. J. Cowie	Norman Hyslop	Elroy Thompson
Gilbert Douglas	G. B. Martindale	Jos. Whaley
Wilson Douglas	Norman Patterson	Cameron Wickett
Ernest Hagan		

HONORARY DIRECTORS

Hon. Jas. N. Allan, M.L.A. Haldimand-Norfolk
 Wm. Knowles, M.P. Norfolk-Haldimand
 Robert Nixon, M.L.A. Brant County
 John McCombs Regional Chairman - Haldimand Norfolk
 David Peirson Mayor of the Town of Haldimand
 Jack Young Regional Councillor - Haldimand Norfolk
 Lyle Furry Regional Councillor - Haldimand Norfolk

AUDITOR

Douglas Scott — Caledonia

LADY DIRECTORS

President Mrs. Angus Bain
 Vice-President Mrs. Rae Hudspeth
 Secretary-Treasurer Mrs. John H. Nelles

Mrs. John Albin	Mrs. Robt. Holt	Mrs. Jas. McBlain
Mrs. Don. Atkinson	Mrs. Glen Howley	Mrs. John Nelles
Mrs. Angus Bain	Mrs. Ross Howley	Mrs. Em. Peart
Mrs. J. C. Beattie	Mrs. Rae Hudspeth	Mrs. John K. Peart
Mrs. H. Bothwright	Mrs. Thos. Hyslop	Mrs. Clarke Smith
Mrs. John Buist	Mrs. Lewis Hussack	Mrs. Ed Thompson
Mrs. Gilb't Douglas	Mrs. Horace Karges	Mrs. R. Thompson
Mrs. Don. Forbes	Miss Dorothy Lang	Mrs. J. C. Yule
Mrs. Gord. Gingrich	Mrs. Ken. Lang	Mrs. A. Zadanyi
Mrs. Ernest Hagan	Mrs. R. N. Moore	

HONORARY LADY DIRECTORS

Miss N. Doughty	Mrs. Harcourt Kern	Mrs. J. Leslie Old
Mrs. Wilson Douglas	Mrs. B. Martindale	Mrs. N. Patterson
Mrs. Reg. Hudspeth	Mrs. G. Martindale	Mrs. Mac Ridley
Mrs. Norm. Hyslop	Miss K. Moore	Mrs. Mac Stoneman
Mrs. Wm. J. Lang	Mrs. Hope Murray	Mrs. Cam Wickett

COMMITTEES OF MANAGEMENT

FINANCE—Angus B. Bain, R. J. Blackwell, Bruce Hudspeth, D. L. Mardling.
GATES—Angus B. Bain, R. J. Blackwell, Ross Deagle, Lloyd Ferris, Bruce Hudspeth, C. D. Johnson, Fred Thompson, John Wickett.
GROUND AND BUILDINGS—Robert F. Thompson, J. C. Beattie, Thomas Hyslop, Lewis Keefer, Jas. McBlain, Emerson Peart, Clarke Smith.
CONCESSIONS—Norman Hyslop, Thos. Hyslop, Robt. F. Thompson.
RACES—Lawrence Whitelaw, James McWilliams, Clayton Smith, Edmund Burke, Jack Williamson.
FAIR NITE DRAW—Fred Thompson, Fred Forbes, Jas. Hussack, Ron. Howden, Thos. Hyslop, Stanley Jerome, Eddie Thompson, Carl F. Thompson, Chas. VanSickle.
NIGHT SHOWS—Thos. Hyslop, Gilbert Douglas, Bruce Hudspeth, John Hussack, Robt. Hyslop, Don. Douglas, Dennis Peart, Lewis Keefer, Jas. McBlain, Emerson Peart, Robert Thompson.
EXHIBITION HALL—John K. Peart, Chairman; Lewis Hussack, Co-Chairman; Don Douglas, Ted Hudspeth, Glen Howley, Lewis Keefer, Allan Murray, David Peart, Dennis Peart, Carl F. Thompson, Eddie Thompson, John Wickett, David Wickett.
PARKING—Don. Carlin, Ron. Howden, Hugh Hyslop, Jas. Hussack, Allan Hyslop, Emerson Martindale, James McBlain, Dennis Peart, Fred Thompson, David Wickett, John Wickett, Chas. VanSickle.
PARADES—J. C. Beattie, Chas. Fox, Sam McClung, Lewis Keefer, Eddie Thompson, and both Cattle Committees.
OFFICIAL FAIR RUNNERS—Mark Peart, David Peart.
FIELD CROP COMPETITIONS—Don. Douglas, Greg. Bates, Dennis Peart.
HEAVY HORSES—Eddie Thompson, Fred Forbes, Robt. Holt Jr., John Douglas, Glen Howley, J. M. Harrison, Ken Lang, J. C. Yule.
LIGHT HORSES—Lewis Keefer, John Albin, Ross Deagle, Richard Harrison, Ron. Howden, Allan Hyslop, Bert Howden, Robt. Hyslop, Glenn Thompson.
BEEF CATTLE—Sam McClung, Greg. Bates, Don. Douglas, Stanley Farrell, James Husack, John Hussack, Gilbert Douglas, Ernie Hagan.
DAIRY CATTLE—Clarke Smith, J. C. Beattie, Harold Bothwright, Robt. Creighton, Chas. Fox, Rodney Fox, Eric Lindsay, Russell Douglas, Dennis Stoneman, Wm. Williamson.
SHEEP—Wilson Douglas, J. M. Chapman, Don. Douglas, J. C. Yule.

- PIGS—James McBlain, Ted Hudspeth, Hugh Hyslop.
- POULTRY—Arthur Thompson, John Wickett, J. M. Harrison, John Douglas, James Moon, James McWilliams.
- GRAIN & SEED—Stan Jerome, John Albin, Stan Farrell, Lloyd Ferris, Richard Harrison, Ken Lang, Mark Peart, David Peart, C. D. Johnson, John Wickett.
- HAY—Clarke Smith, Greg. Bates, Harold Bothwright, Don. Douglas, Hugh Hyslop, Eddie Thompson.
- ROOTS AND VEGETABLES—J. C. Beattie, Russell Douglas, Don. Forbes, Glen Howley, Dennis Stoneman, Elroy Thompson.
- FRUIT—Em. Peart, Ross Deagle, David Wickett, Don. Carlin.
- JUNIOR DEPARTMENT—Allan Murray, Chairman; Rodney Fox, Co-Chairman; K. E. Best, Don. Forbes, Harold Bentley, Bruce Smith, Don. Farrell, Bryan Smith, G. Stephens.
- COMMERCIAL FEATURES—Stan. Jerome, Sam McClung, Clarke Smith, James McBlain.
- FLOWERS AND PLANTS—Mrs. Harold Bothwright, Mrs. Ken Lang, Mrs. Gilbert Douglas.
- BAKED PRODUCTS—Mrs. John K. Peart, Mrs. J. C. Yule.
- CANNED GOODS AND PRESERVES—Mrs. Rae Hudspeth, Mrs. Emerson Peart.
- WOMEN'S WORK—Mrs. Thos. Hyslop, Mrs. John Albin, Mrs. Don. Forbes, Mrs. Ernie Hagan, Mrs. Lewis Hussack, Miss Dorothy Lang, Mrs. R. N. Moore, Mrs. Eddie Thompson.
- ARTS AND CRAFTS—Mrs. Alex Zadanyi, Mrs. Don. Atkinson, Mrs. Horace Karges.
- WOMEN'S INSTITUTE EXHIBITS—Mrs. Ora Howley, Mrs. John Buist.
- SCHOOL EXHIBITS—Mrs. Robt. Thompson, Mrs. Glen Howley, Mrs. John H. Nelles, Mrs. James McBlain.
- JUNIOR GIRLS' DEPARTMENT—Mrs. Clarke Smith, Mrs. Robt. Holt, Mrs. Gordon Gingrich, and the Home Economist.
- FLOATING DIRECTOR—Mrs. J. C. Beattie.

PLEASE MAKE YOUR ENTRIES EARLY!

Entry Form

HALDIMAND'S CALEDONIA FAIR

THURSDAY, FRIDAY, SATURDAY & SUNDAY,
SEPTEMBER 25, 26, 27, and 28, 1975

Please forward with membership fee, see reverse side, if not a retained member from 1974, to the Secretary, Reg. M. Hudspeth, Caledonia, Ontario, before Monday, September 22nd. Earlier Entries Much Appreciated.

NAME

ADDRESS

Membership herewith \$.....

CLASS	SECTION	CLASS	SECTION
.....
.....
.....
.....
.....
.....
.....
.....
.....
.....
.....
.....
.....
.....
.....
.....
.....
.....
.....
.....
.....
.....
.....
.....
.....
.....
.....
.....
.....
.....
.....

(Exhibitors please read reverse side)

MEMBERSHIPS

Junior Memberships are \$1.00 each and allow Juniors to exhibit in Junior Departments, Classes 43 and 44 only. Should Juniors wish to exhibit in other classes they must obtain a "Senior Membership", only, at \$2.00.

However, a Senior Membership entitles Juniors to exhibit in both the Junior and Senior Classes.

Senior Memberships are \$2.00 each and must be obtained by every bership" at \$2.00.

Both Junior and Senior Memberships entitle the holder, only, to admission at any time to the 1975 Caledonia Fair.

A Note To Our Exhibitors

Each year it becomes more essential that all entries for the Exhibition Hall be received well in advance of our opening dates so that we may operate a smooth running Fair. Entries in these Departments MUST be received by Monday, September 22nd, however, two or three weeks before that date would be greatly appreciated. We do not encourage added entries, nevertheless, we will continue to cheerfully allow up to five added entries on Wednesday evening, September 24th when the exhibits are brought in, to any Exhibitor who has forwarded their main list well in advance of our closing dead-line. The Hall Exhibit and Poultry will be removed on Sunday afternoon very promptly after 5:00 o'clock.

A SPECIAL NOTE:

No exhibit can be removed from the Exhibition Hall before 5.00 p.m. on Sunday afternoon, September 28th.

RULES and REGULATIONS

1. That competition for the following prizes be open to the world, except when otherwise specified in the Prize List.
2. ADMISSION FEES:
 Thursday, September 25th—Adults \$1.50, Children between the age of 6 and 14 years 50c.
 Friday, Sept. 26th—Adults \$1.50, High School Studens 50c, Public School and under free.
 Saturday, September 27th—Adults \$1.50, Children between the age of 6 and 14 years 50c.
 Sunday, Sept. 28th—Adults \$1.50, Children between the age of 6 and 14 years 50c.
 Thursday Nite, Sept. 25th; Friday Nite, Sept. 26th; Saturday Nite, Sept. 27th—Adults \$1.50, Children between the age of 6 and 14 years, 50c.
 Grandstand will be free both afternoons and evening.
 Limited car parking on the ground \$1.00.
3. That annual Senior membership will be \$2.00 and Junior membership \$1.00. Each exhibitor must purchase a member's ticket before making entries, a registered firm being recognized as one exhibitor.
4. All entries to be made by mail or otherwise before 8 p.m. on Monday, Sept. 22nd, 1975 to the Secretary at Caledonia.
5. Completed entry tags and Member's Tickets will be mailed to all Exhibitors whose entry lists are in our office before Saturday, September 20th.
6. Where the amount of prizes won by the exhibitor is \$5.00 or over, \$2.00 will be retained for Membership Fee for 1976.
7. Where the amount of prize money, won by the Exhibitor, is less than \$3.00 there will be no deductions in lieu of entry fees.
8. The Society will not be responsible for any loss, damage or accident occurring to any person or property on the grounds during the Fair. The Directors hope patrons of the Fair will obey orders. The Society will take all reasonable care of exhibits, but will not be responsible for any loss or damage.
9. While every possible assistance will be most cheerfully given in placing exhibits, no package or case of any kind whatsoever will be opened unless accompanied by the exhibitor or someone sent specially in charge.
10. That all articles entered for competition must be entered in strict accordance with the Prize List in order to secure a prize, the exact number and quantity stated in the Prize List being strictly adhered to.
11. No member will be allowed to make more than one entry in each case for Society Prizes with the same animal or article unless otherwise specified. This rule not to apply to animals

in herds or pens, nor to special prizes offered by persons outside the Society, but to apply to all kinds of grains, seeds, flowers, roots and vegetables, domestic manufacturers and horticultural products, in which additional specimens would necessarily be similar to the first.

12. All produce to be growth of parties exhibiting same. Every animal, fowl, article, product or chattel exhibited must be the actual bona fide property and belong absolutely to the person or persons entering or exhibiting the same. In the case of every article, product or chattel exhibited, other than live stock, the said article, product or chattel must be of the actual production, growth or manufacture, as the case may be, of the person or persons owning or exhibiting the same, except specially mentioned in the list.
13. Tickets will be placed on the work that has been exhibited before, or is entered in the wrong list, with the words "Ruled Out."
14. That the exhibitor of horses, cattle and sheep do bring them forward when called upon by the Directors, otherwise they will not be noticed.
15. No competitor will be entitled to a premium if the judges deem the stock or article unworthy of the same.
16. Any person interfering by conversation or otherwise, with the judges until after judgment is passed, shall have no prize awarded him.
17. Any exhibitor making a protest will be required to make a deposit of \$3.00, and if said protest is not sustained the said amount will be retained by the Association.
18. All protests to be made in writing as soon as possible, so that the judges in the class may be heard on it, as the Directors of the Society do not constitute a Board of Judges to hear complaints. The Directors earnestly hope that the exhibitors will not enter protests without strong grounds for doing so, as much annoyance and unpleasantness is occasioned by protests of a frivolous nature.
19. In case an error occurs in the printing of the Prize List, the Directors have the power to rectify the same.
20. The sale of lottery tickets will not be allowed on the Caledonia Fair Grounds or within 300 yards of the grounds unless sponsored by the Caledonia Agricultural Society.

HORSES

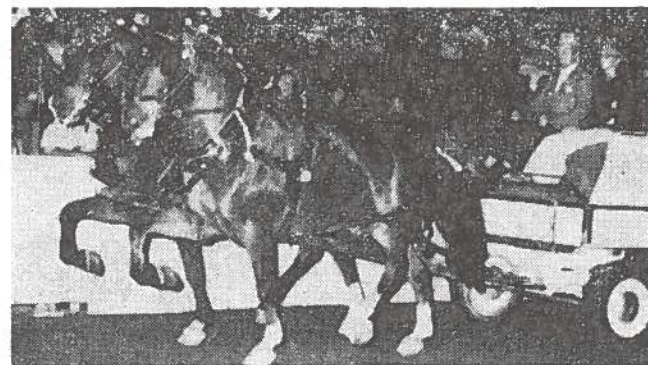

COMMERCIAL HORSES

Directors — Eddie Thompson, Chairman; John Douglas, Fred Forbes, J. M. Harrison, Robt. Holt Jr., Glen Howley, Ken Lang, J. C. Yule.

Judge — Revel T. Stewart, Cobden

All classes of Commercial Horses to be shown on Friday afternoon, September 26th.

Two and three-year-old colts may be shown in harness as teams. Teams and Single Horses in harness must be shown hitched to a suitable four-wheeled vehicle.

Exhibitors must bring their horses promptly when called. Be sure to check the Time Schedule for showing.

Entry fee—10% deducted from prize winners.

CLASS I — COMMERCIAL HORSES

Sec.	1st	2nd	3rd	4th	5th
1. Brood mare with Foal at side	\$8.00	\$7.00	\$6.00	\$5.00	
2. Foal of 1975	8.00	7.00	6.00	5.00	
3. Filly or Colt, 1 year old	8.00	7.00	6.00	5.00	
4. Filly, Colt or Gelding, 2 years old	8.00	7.00	6.00	5.00	
5. Filly or Gelding, 3 years old	8.00	7.00	6.00	5.00	
6. Champion & Reserve Champion on line					Rosettes
7. Single Light Commercial Horse, in Harness and \$6.00 to all other entries hitched.	15.00	12.00	10.00	8.00	7.00
8. Single Heavy Commercial Horse, in Harness and \$6.00 to all other entries hitched.	15.00	12.00	10.00	8.00	7.00

9. Single Tandem Hitch 30.00 27.00 24.00 21.00 18.00
and \$15.00 to all other entries
hitched.
10. Pair Light Commercial Horses 30.00 27.00 24.00 21.00 18.00
and \$15.00 to all other entries
hitched.
11. Pair Heavy Commercial Horses 30.00 27.00 24.00 21.00 18.00
and \$15.00 to all other entries
hitched.
12. Lady Driver of Team of
Commercial Horses.
Driving 75%, Turn-out 25% 12.00 10.00 8.00 6.00 5.00
All ladies must be accompanied by a male attendant.
The Champion Lady Driver will also receive an attractive
and suitably engraved Trophy, donated by the Heavy Horse Com-
mittee Chairman, Eddie Thompson.
13. Four Horse Hitch 30.00 27.00 24.00 21.00 18.00
and \$15.00 to all other entries
hitched
14. Six Horse Hitch 50.00 45.00 40.00 35.00 30.00
Should a total of less than five teams enter in Sections 10 and
11 the Commercial Teams will all show together as one class
and for one prize schedule.

TIME SCHEDULE FOR COMMERCIAL HORSES

All Sections except 13 and 14 (Four & Six Horse Hitches) will show
on the track in front of the Grandstand.

1. 1.00—Brood Mare with Foal.
2. 1.15—Foal of 1975.
3. 1.25—Filly or Colt, 1 year old.
4. 1.40—Filly or Gelding, 2 years old.
5. 1.50—Filly or Gelding, 3 years old.
6. 2.00—Champion & Reserve Champion on line.
7. 2.20—Single Light Commercial Horse in Harness.
8. 2.40—Single Heavy Commercial Horse in Harness.
9. 3.00—Single Tandem Hitch.
10. 3.20—Pair Light Commercial Horses.
11. 3.40—Pair Heavy Commercial Horses.
12. 3.55—Lady Driver of Commercial Team.
13. 4.15—Four Horse Hitch.
14. 4.45—Six Horse Hitch.

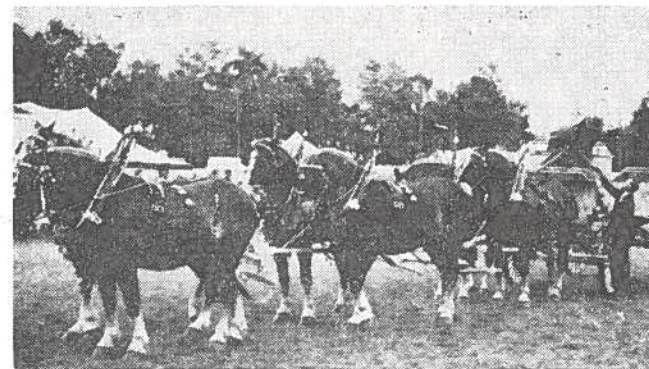

HEAVY HORSES

Judge — Revel T. Stewart, Cobden

All classes of heavy horses to be shown on Saturday, Sept. 27th.

All line classes judged in the morning beginning at 10.30 sharp.

Two and three-year-old colts may be shown in harness as teams.

Teams and Single Horses in harness must be shown hitched to a
suitable four-wheeled vehicle.

Exhibitors must bring their horses promptly when called.
Be sure and check the time schedule for judging.

Entry fee—10 per cent deducted from prize winners.

CLASS 2—CLYDESDALES

Sec.		1st	2nd	3rd	4th	5th
1.	Brood mare with Foal at side	\$8.00	\$7.00	\$6.00	\$5.00	
2.	Foal of 1975	8.00	7.00	6.00	5.00	
3.	Filly or Colt, 1 year old	8.00	7.00	6.00	5.00	
4.	Filly, Colt or Gelding, 2 years old	8.00	7.00	6.00	5.00	
5.	Filly or Gelding, 3 years old	8.00	7.00	6.00	5.00	
6.	Champion & Reserve Champion on line					Rosettes
7.	Single Horse in harness, light draught and \$6.00 to all other entries hitched.	15.00	12.00	10.00	8.00	7.00
8.	Single Horse in harness, heavy draught and \$6.00 to all other entries hitched.	15.00	12.00	10.00	8.00	7.00
9.	Pair in harness, light draught and \$15.00 to all other entries hitched	30.00	27.00	24.00	21.00	18.00

10. Pair in harness, heavy draught 30.00 27.00 24.00 21.00 18.00
and \$15.00 to all other entries
hitched.

Should a total of less than five teams enter in Sections 9 and 10 the Clydesdale Teams will all show together as one class and for one prize schedule.

CLASS 3—PERCHERONS

Sec.	1st	2nd	3rd	4th	5th
1. Brood mare with Foal at side	\$8.00	\$7.00	\$6.00	\$5.00	
2. Foal of 1975	8.00	7.00	6.00	5.00	
3. Filly or Colt, 1 year old	8.00	7.00	6.00	5.00	
4. Filly, Colt or Gelding, 2 years old ..	8.00	7.00	6.00	5.00	
5. Filly or Gelding, 3 years old	8.00	7.00	6.00	5.00	
6. Champion & Reserve Champion on line					Rosettes
7. Single Horse in harness, light draught	15.00	12.00	10.00	8.00	7.00
and \$6.00 to all other entries hitched.					
8. Single Horse in harness, heavy draught	15.00	12.00	10.00	8.00	7.00
and \$6.00 to all other entries hitched.					
9. Pair in harness, light draught	30.00	27.00	24.00	21.00	18.00
and \$15.00 to all other entries hitched.					
10. Pair in harness, heavy draught	30.00	27.00	24.00	21.00	18.00
and \$15.00 to all other entries hitched.					

Should a total of less than five teams enter in Sections 9 and 10 the Percheron Teams will all show together as one class and for one prize schedule.

CLASS 4—BELGIANS

Sec.	1st	2nd	3rd	4th	5th
1. Brood mare with Foal at side	\$8.00	\$7.00	\$6.00	\$5.00	
2. Foal of 1975	8.00	7.00	6.00	5.00	
3. Filly or Colt, 1 year old	8.00	7.00	6.00	5.00	
4. Filly, Colt or Gelding, 2 years old ..	8.00	7.00	6.00	5.00	
5. Filly or Gelding, 3 years old	8.00	7.00	6.00	5.00	
6. Champion & Reserve Champion on line					Rosettes
7. Single Horse in harness, light draught	15.00	12.00	10.00	8.00	7.00
and \$6.00 to all other entries hitched.					
8. Single Horse in harness, heavy draught	15.00	12.00	10.00	8.00	7.00
and \$6.00 to all other entries hitched.					

9. Pair in harness, light draught 30.00 27.00 24.00 21.00 18.00
and \$15.00 to all other entries
hitched.

10. Pair in harness, heavy draught 30.00 27.00 24.00 21.00 18.00
and \$15.00 to all other entries.
hitched.

Should a total of less than five teams enter in Sections 9 and 10 the Belgian Teams will all show together as one class and for one prize schedule.

CLASS 5—SPECIAL INTERBREED CLASSES

Open to Horses in Classes 2, 3 and 4

Sec.

1. Lady Driver of Draught Team.
Driving 75%, Turn-out 25% \$12.00 \$10.00 \$8.00 \$6.00 \$5.00

All ladies must be accompanied by a male attendant.

The 1st Prize Lady Driver will also receive an attractive and suitably engraved Trophy, donated by a Past President, Robt. F. Thompson.

Basis of Judging in Sections 2, 3 and 4

Conformation 50%; Equipment 25%; Driving 25%

2. Unicorn Hitch
- | | | | | |
|---------|---------|---------|---------|---------|
| \$30.00 | \$27.00 | \$24.00 | \$21.00 | \$18.00 |
|---------|---------|---------|---------|---------|
- and \$15.00 to all other entries
hitched.
3. Four Horse Hitch
- | | | | | |
|---------|---------|---------|---------|---------|
| \$30.00 | \$27.00 | \$24.00 | \$21.00 | \$18.00 |
|---------|---------|---------|---------|---------|
- and \$15.00 to all other entries
hitched.
4. Six Horse Hitch
- | | | | | |
|---------|---------|---------|---------|---------|
| \$50.00 | \$45.00 | \$40.00 | \$35.00 | \$30.00 |
|---------|---------|---------|---------|---------|
- and \$25.00 to to all other entries hitched.

The 1st prize winner in Sec. 4, "Six Horse Hitch", will present an exhibition Six Horse Drive. In recognition for presenting this Drive, the Owner or greatest percentage Owner will receive a large attractive Trophy, donated by the Golden Horseshoe Antique Society, for annual competition. The winner will also receive a small replica Trophy for permanent possession.

TIME SCHEDULE FOR JUDGING HEAVY HORSE EVENTS

(In Ring in front of Grandstand)

This Schedule must and will be strictly adhered to.

All line classes judged Saturday morning at 10.30 o'clock sharp.

Class	Sec.	Time	Description
2	1	10.30	Clydesdale Brood Mare with Foal.
2	2	10.35	Clydesdale Foal of 1975.
3	1	10.40	Percheron Brood Mare with Foal.
3	2	10.45	Percheron Foal of 1975.
4	1	10.50	Belgian Brood Mare with Foal.
4	2	10.55	Belgian Foal of 1975.
2	3	11.00	Clydesdale Filly or Colt, 1 year old.
3	3	11.05	Percheron Filly or Colt, 1 year old.
4	3	11.10	Belgian Filly or Colt, 1 year old.
2	4	11.15	Clydesdale Filly, Colt or Gelding, 2 years old.
3	4	11.20	Percheron Filly, Colt or Gelding, 2 years old.
4	4	11.25	Belgian Filly, Colt or Gelding, 2 years old.
2	5	11.30	Clydesdale Filly or Gelding, 3 years old.
3	5	11.35	Percheron Filly or Gelding, 3 years old.
4	5	11.40	Belgian Filly or Gelding, 3 years old.
2	6	11.45	Champion & Res. Champion Clydesdale.
3	6	11.50	Champion & Res. Champion Percheron.
4	6	11.55	Champion & Reserve Champion Belgian.

All Harness Classes Judged Saturday Afternoon beginning at 1.00 o'clock sharp.

2	9	1.00	Clydesdale Pair in Harness, Light Draught.
3	9	1.15	Percheron Pair in Harness, Light Draught.
4	9	1.35	Belgian Pair in Harness, Light Draught.
2	10	1.50	Clydesdale Pair in Harness, Heavy Draught.
3	10	2.10	Percheron Pair in Harness, Heavy Draught.
4	10	2.25	Belgian Pair in Harness, Heavy Draught.
5	1	2.40	Lady Driver of Draught Team.
5	2	3.00	Unicorn Hitch.
5	3	3.25	Four Horse Hitch.
5	4	3.50	Six Horse Hitch.
2	7	4.10	Clydesdale Single Horse in Harness, Light Draught.
3	7	4.25	Percheron Single Horse in Harness, Light Draught.
4	7	4.40	Belgian Single Horse in Harness, Light Draught.
2	8	5.00	Clydesdale Single Horse in Harness, Heavy Draught.
3	8	5.15	Percheron Single Horse in Harness, Heavy Draught.
4	8	5.30	Belgian Single Horse in Harness, Heavy Draught.

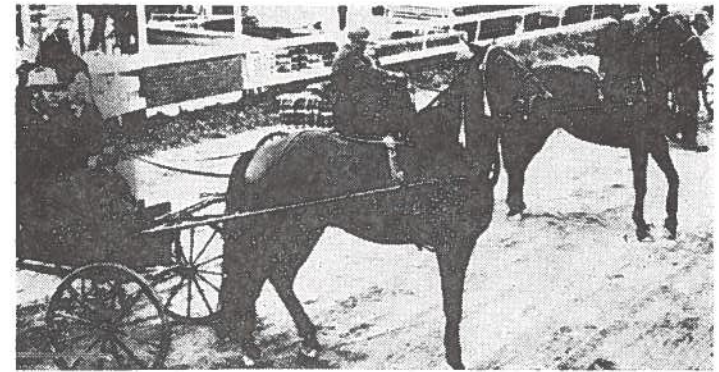
LIGHT HORSES

Directors—Lewis Keefer, John Albin, Bert Howden, Ross Deagle,
Richard Harrison, Ron Howden, Allan Hyslop,
Robt. Hyslop, Glenn Thompson.

CLASS 6—HARNESS HORSES

Judge—Ralph Sadler, Nestleton.

To be shown on Friday Afternoon, September 26th

Entry Fee—10 per cent deducted from winners.

Sec.	1st	2nd	3rd	4th	5th	
1.	Roadster Team	\$30.00	\$25.0	\$22.00	\$18.00	\$15.00
2.	Single Roadster, 15.2 and over	20.00	15.00	12.00	10.00	8.00
3.	Single Roadster, under 15.2 hands	20.00	15.00	12.00	10.00	8.00
4.	Single Gentleman's Turnout	20.00	15.00	12.00	10.00	8.00
5.	Single Harness Horse, Hackney, 15.2 and over	20.00	15.00	12.00	10.00	8.00
6.	Single Harness Horse, Hackney, under 15.2 hands	20.00	15.00	12.00	10.00	8.00
7.	Tandem Hitch, Hackney (open)	30.00	25.00	22.00	18.00	15.00
8.	Team of Harness Horses, Hackney (open)	30.00	25.00	22.00	18.00	15.00
9.	Lady Driver, 75% for Driving	12.00	10.00	8.00	7.00	6.00

The 1st Prize Winner in Class 6, Section 9, "Lady Driver" will also receive an attractive and suitably engraved Trophy donated by the Caledonia Branch of the Bank of Montreal.

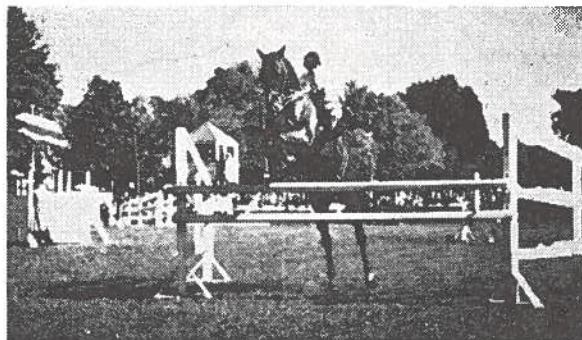

CLASS 7—HUNTERS & JUMPERS

Judge — Geo. Southward, Mt. Hope.

To be shown on Friday Afternoon, September 26th

Entries should be forwarded before Monday, September 22nd.

No entries taken after 2.00 p.m. the day of showing.

Entry Fee—10 per cent deducted from winners.

Sec.		1st	2nd	3rd	4th	
1.	Light Weight Working Hunter	20.00	\$15.00	\$12.00	\$10.00	\$8.00
2.	Middle and Heavyweight Working Hunter	20.00	15.00	12.00	10.00	8.00
3.	Open Working Hunter	20.00	15.00	12.00	10.00	8.00
4.	Open Performance—Jumps not to exceed 4 ft.	20.00	15.00	12.00	10.00	8.00
5.	Knock Down and Out	20.00	15.00	12.00	10.00	8.00

TIME SCHEDULE OF LIGHT HORSE & TRACK EVENTS

Friday Afternoon, September 26th

Class	Sec.	Time	
6	2	1.30	Single Roadster 15.2 and over.
7	1	1.45	Light Weight Working Hunter.
6	5	2.00	Single Hackney Horse 15.2 and over.
7	2	2.20	Middle and Heavyweight Working Hunter.
6	3	2.30	Single Roadster under 15.2 hands.
		2.50	Pony Chariot Race.
7	3	3.00	Open Working Hunter.
6	6	3.10	Single Hackney Horse under 15.2 hands.
6	9	3.30	Lady Driver
7	4	3.40	Open Performance Jumping.
6	4	3.50	Single Gentleman's Turn-Out.
		4.05	Pony Chariot Race.
6	7	4.15	Hackney Tandem Hitch, Open.
7	5	4.20	Knock Down and Out.
		4.30	Cattle Parade.
6	1	4.45	Roadster Teams.
6	8	5.00	Team of Hackney Horses, Open.

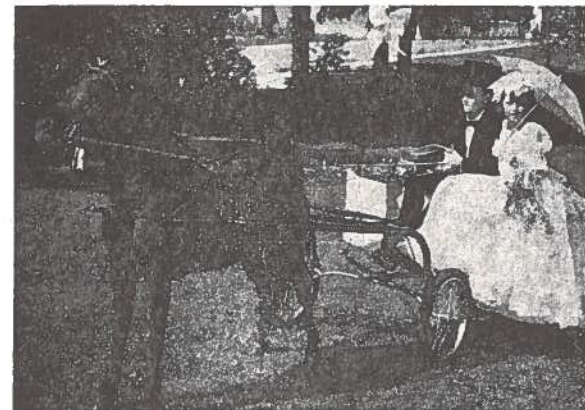

CLASS 8—HARNESS HACKNEY PONIES

Judge—Ralph Sadler, Nestleton.

To be shown on Saturday Afternoon, September 27th.

Entry Fee—10% deducted from winners.

Sec.		1st	2nd	3rd	4th	5th
1.	Single Hackney Pony, 13 hands and over but not exceeding 14.2 hands	\$20.00	\$15.00	\$12.00	\$10.00	\$8.00
2.	Single Hackney Pony, under 13 hands	20.00	15.00	12.00	10.00	8.00
3.	Team of Hackney Ponics, under 14.2 (open)	30.00	25.00	22.00	18.00	15.00

CLASS 9—FINE HARNESS SHOW PONIES

Judge—Ralph Sadler, Nestleton.

Long Mane and Tail and not exceeding 50 inches in height.

To be shown on Saturday Afternoon, September 27th.

Entry Fee—10% deducted from winners

Sec.		1st	2nd	3rd	4th	5th
1.	Single in Harness, shown to suitable vehicle	\$18.00	\$15.00	\$12.00	\$10.00	\$8.00
2.	Pair Fine Harness Show Ponies	25.00	22.00	18.00	15.00	12.00

CLASS 10—SHETLAND PONIES (44" and Under)
(Not necessarily registered)

Judge—Ralph Sadler, Nestleton.

To be shown on Saturday Afternoon, September 27th.

Entry Fee—10% deducted from winners.

Sec.	1st	2nd	3rd	4th	5th
1. Single Shetland Pony	\$15.00	\$12.00	\$10.00	\$8.00	\$7.00
2. Single Pony Roadster shown to suitable 2-wheel bike or cart, Driver to wear colours	15.00	12.00	10.00	8.00	7.00
3. Tandem Hitch	25.00	22.00	18.00	15.00	12.00
4. Team of Shetland Ponies	25.00	22.00	18.00	15.00	12.00

CLASS 10A—OPEN PONIES

Judge—Ralph Sadler, Nestleton.

To be shown on Saturday Afternoon, September 27th.

Entry Fee—10% deducted from winners.

1. Lady Driver,
75% for Driving \$12.00 \$10.00 \$ 8.00 \$ 7.00 \$ 6.00
No individual driving. To be judged collectively.

The 1st Prize Winner in Class 10A, Section 1, "Lady Driver" will also receive an attractive and suitably engraved Trophy donated by a Director of the Caledonia Agricultural Society, Lewis Keefer.

2. Tandem Hitch, open to Ponies
from Classes 8 and 9 30.00 25.00 22.00 18.00 15.00

CLASS 11—CHILDREN'S PONIES

Judge—Ralph Sadler, Nestleton.

To be shown on Saturday Afternoon, September 27th.

Entry Fee—10% deducted from winners.

1. CHILD'S FANCY TURNOUT—Mare or gelding, not exceeding 14.2 hands; driven by a boy not exceeding 15 years of age and accompanied by a girl of the same age group. Judging shall be on the following basis: Children's attire 50%; Pony (manners, conformation, style, way of going) 25%; vehicle and harness 25%.
Prizes \$25.00 \$20.00 \$18.00 \$15.00 \$12.00

SPECIAL BY THE CANADIAN IMPERIAL BANK OF
COMMERCE, MT. HOPE

The first prize winner of the Fancy Turn-Out will also receive a Silver Plate donated by the Canadian Imperial Bank of Commerce, Mt. Hope — E. Elliott, Manager.

2. Child's Single Pony, not exceeding 48" and driven by a boy or girl 14 years or under	15.00	12.00	10.00	8.00	6.00
3. Saddle Pony, under 48", to be ridden by a boy or girl 14 years or under	12.00	10.00	8.00	7.00	6.00
4. Saddle Pony, under 14.2 hands, to be ridden by a boy or girl 16 years or under	12.00	10.00	8.00	7.00	6.00

TIME SCHEDULE OF LIGHT HORSE & TRACK EVENTS

Saturday Afternoon, September 27th

Class	Sec.	Time
10	1	1.00—Single Shetland Pony.
8	1	1.20—Single Hackney Pony, 13 hands and over.
9	1	1.40—Single Fine Harness Show Pony.
8	2	2.00—Single Hackney Pony, under 13 hands.
11	2	2.15—Child's Single Pony.
10A	2	2.30—Tandem Hitch, open to Hackneys and Fine Harness Ponies.
11	1	2.50—Child's Fancy Turn-Out.
		3.10—Pony Chariot Race.
10	2	3.30—Single Pony Roadster.
11	4	3.40—Saddle Pony, under 14.2 hands.
10	3	3.45—Shetland Pony Tandem Hitch.
		4.00—Pony Chariot Race.
11	3	4.05—Saddle Pony, under 48"
10A	1	4.10—Lady Drivers.
8	3	4.20—Team of Hackney Ponies.
		4.30—Cattle Parade.
10	4	4.45—Team of Shetland Ponies.
9	2	5.00—Team of Fine Harness Show Ponies.

CLASS 11A—WESTERN HORSES

Judge—Geo. Southward, Mt. Hope.

To be shown on Sunday Afternoon, September 28th.

Entries should be forwarded before Monday, September 22nd.

No entries taken after 2.00 p.m. the day of showing.

Entry Fee 10% deducted from winners.

Sec.		1st	2nd	3rd	4th	5th
1.	Pick-Up Race	\$18.00	\$15.00	\$12.00	\$9.00	\$6.00
2.	Flag Race	18.00	15.00	12.00	9.00	6.00
3.	Clover Leaf Barrell Race	18.00	15.00	12.00	9.00	6.00
4.	Pole Bend Race	18.00	15.00	12.00	9.00	6.00
5.	Potato Race	18.00	15.00	12.00	9.00	6.00
6.	Open Stock Horse	18.00	15.00	12.00	9.00	6.00
7.	Pleasure Horse	18.00	15.00	12.00	9.00	6.00

TIME SCHEDULE FOR WESTERN CLASSES

Class	Sec.	Time
11A	2	1.30—Western Flag Race.
11A	3	2.00—Clover Leaf Barrel Race.
11A	5	2.30—Potato Race.
11A	1	3.00—Western Pick-up Race.
11A	4	3.30—Pole Bending Race.
11A	6	4.00—Open Stock Horse.
11A	7	4.30—Western Pleasure Horse.

HALDIMAND'S CALEDONIA FAIR**DAIRY PRINCESS COMPETITION****FRIDAY, SEPTEMBER 26th, 1975 - 6:00 P.M.****— RULES —**

Contestants must be single and between 16 and 25 years of age on or before August 15th, 1975.

Contestants must be the daughter of a milk or cream producer or the daughter of an employee of a producer in Haldimand County.

Contestants will be required to give a 3 minute speech about dairying immediately prior to milking.

Applications to be received by September 15th in order to participate in the coaching program.

PRIZES—Each contestant to receive cash prize and merchandise

For application forms and information contact:
Peter Oosterhoff, R.R. 9, Dunnville — 774-4843
Bill Hurkmans, R.R. 1, Fisherville — 779-3379

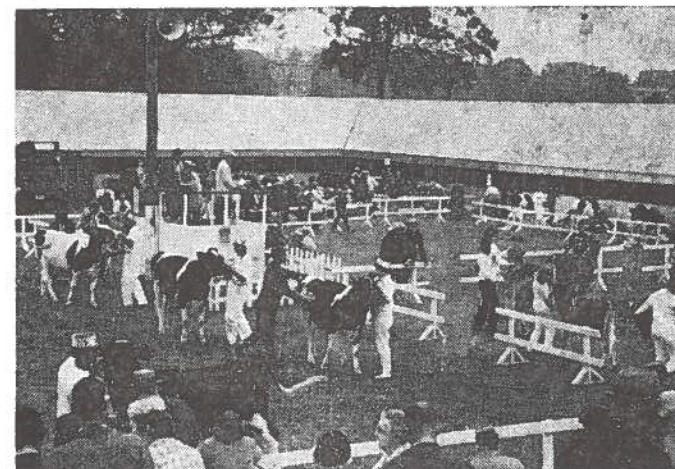
CATTLE**GENERAL RULES FOR ALL BREEDS**

Option 1 of the Canada Department of Agriculture Classifications are adopted for all breeds of Cattle except the Black and White Show which has Option 2.

Category 13 of the 1975 prize money schedule is adopted for all breeds

SPECIAL NOTICE TO ALL BEEF AND DAIRY CATTLE EXHIBITORS

All cattle being exhibited at the 1975 Caledonia Fair will require a negative test for Brucellosis conducted within 60 days of the opening day of the Fair, except:

1. Official Brucellosis vaccinates under 24 months of age.
2. Bulls and heifer calves under 8 months of age.
3. Steers.
4. Animals originating from Brucellosis Free listed herd.

Please notify your local Health of Animals Office for necessary tests not later than August 20, 1975. No cattle will be allowed to enter the Fair unless they meet the above requirements.

DEFINITION OF AN "ENTRY"

For the purpose of the 1975 Cattle Classification an entry shall be interpreted as follows:

All registered cattle, whether owned by one person or by more than one person (individually or jointly) which are maintained on one farm or breeding unit, are con-

sidered to be the production of one farm or breeding unit.

Therefore, only one entry per class is eligible from such farm or breeding unit, unless otherwise authorized by the fair.

“Where the same interests are involved in more than one breeding operation, such operations are considered as ONE breeding unit”.

Cattle must be in the barns by 10.00 a.m. on the day that class is shown and must remain on the grounds until after 5.00 p.m. This rule will be strictly enforced.

BEEF CATTLE

Directors—Sam McClung, Chairman; Don. Douglas, Greg. Bates, Gibert Douglas, Stan. Farrell, John Hussack, Ernie Hagan, James Hussack.

Cattle Ring Announcer—Chas. Fox

EXHIBITORS PLEASE NOTE:

PERFORMANCE REQUIREMENTS FOR ENTRIES IN CLASSES FOR BREEDING ANIMALS

All breeding class entries must have been performance tested under an officially recognized Beef Cattle Testing Program. Animals not old enough to have completed test will be eligible for showing provided that evidence is available to show that they have been enrolled in an officially recognized Beef Cattle Testing Program.

Checking of entries is the responsibility of the exhibition.

Exhibitors are limited to one entry per section, however, the Caledonia Fair Directors have authorized two entries per section to a maximum of two Sections.

The Exhibitor has his choice of Sections in which to make his second entries.

Please read rule above “Definition of an Entry”. This rule must be strictly enforced.

Judging to commence promptly at 12.30 noon.

Entry Fee will be 10% of Prize Money Won.

CLASS 12—SHORTHORN

Judge — Mac. Parker, Watford

To be shown on Saturday, September 27th

- | Sec. | Date of Birth |
|--|--|
| 1. Bull | 1973 |
| 2. Bull | January 1, 1974 - April 30, 1974 |
| 3. Bull | May 1, 1974 - December 31, 1974 |
| 4. Grand and Reserve Grand Champion Bulls | Ribbons |
| 5. Female with her 1975 calf at foot — Cow, in 1972 or earlier Calf, on or after January 1, 1975 | |
| The calf may be of either sex. The cow and her calf are to be judged as a “unit” in any class in which they are exhibited. | |
| 6. Female (with or without calf at foot) | 1973
(Calf not to be considered in the placing of the Class). |
| 7. Female | 1974 |
| 8. Grand and Reserve Grand Champion Females | Ribbons |
| 9. Breeders Herd (Bred and Owned by Exhibitor). | |
| A group of four animals. Both sexes to be represented. Each animal must be shown in one of the above classes. | |

The registration certificate for each respective animal must show the exhibitor as “breeder” and as “owner” . . . in both cases either as an individual or in partnership. In other words, the exhibitor may be a “joint owner” of an animal and/or the “joint breeder” of an animal.

All the animals must be from one farm or breeding unit.

Prizes for all Sections other than Championships are:

1st Prize	\$30.00	6th Prize	\$12.00
2nd Prize	\$25.00	7th Prize	\$10.00
3rd Prize	\$20.00	8th Prize	\$ 8.00
4th Prize	\$18.00	9th Prize	\$ 7.00
5th Prize	\$15.00	10th Prize	\$ 5.00

CLASS 13 — HEREFORD

To be shown on Saturday, September 27th

Judge — Whitney Coates, Exeter.

Sections and Prizes same as Class 12 Shorthorn.

CLASS 14 — ABERDEEN ANGUS**To be shown on Saturday, September 27th**

Judge — Robt. Greaves, Arva.

Sections and Prizes same as Class 12 Shorthorn.

Commercial Production Feature**CLASS 14A — MARKET STEERS****To be shown on Saturday, September 27th**

Judge — Robt. Greaves, Arva.

This Commercial Production Feature in "Market Steers" is sponsored jointly by the Caledonia Agricultural Society, the Haldimand Beef Improvement Association and the Provincial Ministry of Agriculture and Food and will be displayed as a separate exhibit in the open Cattle Shed.

Open to all breeds.

Three entries in each section to any one Exhibitor.

Steers to be sired by a registered bull.

Steers will be weighed between 10.30 and 11.00 o'clock.

Steers do not have to be blood tested or vaccinated for exhibition at Fairs.

Other general rules for all breeds apply.

Steer Classes to be shown at 3.00 p.m. Sharp.**Entry Fee will be 10% of Prize Money Won**

Sec.

1. Steer, 700 lbs. to 900 lbs.
Prizes—\$18., \$16., \$14., \$13., \$12., \$11., \$10., \$9., \$8.
2. Steer, 900 lbs. to 1000 lbs.
Prizes—\$18., \$16., \$14., \$13., \$12., \$11., \$10., \$9., \$8.
3. Steer, over 1000 lbs.
Prizes—\$18., \$16., \$14., \$13., \$12., \$11., \$10., \$9., \$8.
4. Champion and Reserve Champion Steers Rosettes.
5. Group of 3 Steers shown in Sections 1, 2 and 3.
Any Breed, owned by ONE Exhibitor.
The rules for Sec. 5 "Group of 3 Steers" will be strictly enforced.
Prizes—\$10., \$9., \$8., \$7., \$6., \$5.

Should entries in any Steer Section exceed the number of prizes offered and entries in other Steer Sections be less than the number of prizes, the additional prize money not taken up will be re-allocated.

SPECIAL BY GILBERT DOUGLAS & SON

The Exhibitor of the Grand Champion Steer will receive an attractive and suitably engraved Trophy, donated by Gilbert Douglas and Son, Caledonia.

"EATON'S OF CANADA LIVESTOCK SPECIAL"

The Exhibitor of the Champion "Group of 3 Steers" will receive a Silver Relish Dish with Liner, value \$31.50, donated by the T. Eaton Co. Limited.

PLEASE MAKE ENTRIES EARLY!

DAIRY CATTLE

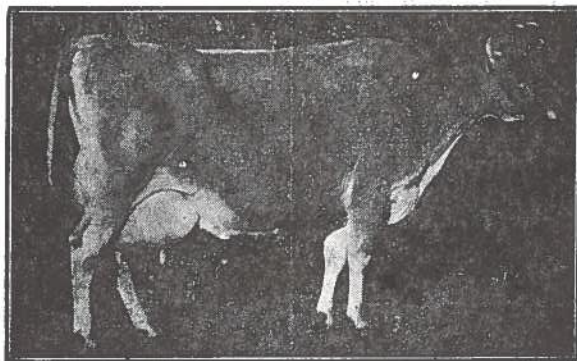

Directors—Clarke Smith, Chairman; J. C. Beattie, Harold Bothwright, Robt. Creighton, Russell Douglas, Chas. Fox, Eric Lindsay, Rodney Fox, Dennis Stoneman, Wm. Williamson.

Cattle Ring Announcer—Chas. Fox.

EXHIBITORS PLEASE NOTE—

The checking of entries is the responsibility of the exhibition. Where required, certificates must accompany the entry to the ring.

Exhibitors are limited to one entry per Section, however, the Caledonia Fair Directors have authorized two entries per Section to a maximum of two Sections.

The Exhibitor has his choice of Sections in which to make his second entries.

In those Classes where a minimum B.C.A. for milk is required, R.O.P. records or those issued under standard D.H.I.A. plans are acceptable.

Exhibitors must bring their B.C.A. Certificates to the show ring with their respective entries in those classes requiring such.

Please read in General Rules "Definition of an Entry"

This rule must be strictly enforced

Judging of Dairy Cattle to begin promptly at 12.30 noon.

Entry Fee will be 10% of Prize Money Won.

CLASS 15—JERSEY

To be shown on Friday, September 26th.

Judge — Dr. J. D. Thomson, Woodstock.

Sec.

BORN

1. Bull, Senior and Junior Calf July 1, 1974 - June 30, 1975
From dam with at least one completed record with a minimum B.C.A. of 120 for milk.
 2. Bull, Senior and Junior Yearling ... July 1, 1973 - June 30, 1974
From dam with at least one completed record with a minimum B.C.A. of 120 for milk.
 3. Grand and Reserve Grand Champion Bulls Ribbons
 4. Female, Senior and Junior Yearling July 1, 1973 - June 30, 1974
From dam with at least one completed record with a minimum B.C.A. of 115 for milk.
1st and 2nd prize winners in Sec. 4 are Junior and Reserve Junior Champions.
 5. Female, 2 year old July 1, 1972 - June 30, 1973
 6. Female, 3 year old July 1, 1971 - June 30, 1972
Entries in Sections 5 and 6 must be either from a dam with at least one completed record with a minimum B.C.A. of 115 for milk, or the "entry" must have at least one record with a minimum B.C.A. of 115 for milk.
 7. Female, 4 year old July 1, 1970 - June 30, 1971
 8. Female, 5 yr. old and up Prior to July, 1970
Entries in Sections 7 and 8 must have at least one record with a minimum B.C.A. of 115 for milk.
- NOTE: Females shown in Sections 5, 6, 7 and 8 may be in milk or dry. If dry they must be within approximately 8 weeks of calving.
9. Senior and Reserve Senior Champion Females . . . Ribbons
 10. Grand and Reserve Grand Champion Females . . . Ribbons
 11. Breeders' Herd (bred and owned by Exhibitor):
Group of 4 animals. Not more than one bull and each animal must have been exhibited in one of the above classes, or in the Interbreed Udder Class.

The registration certificate for each respective animal must show the exhibitor as "breeder" and as "owner" . . . in both cases either as an individual or in partnership. In other words, the exhibitor may be a "joint owner" of an animal and/or the "joint breeder" of an animal. All the animals must be from one farm or breeding unit.

Prizes for all Sections other than Championships are:

1st Prize	\$30.00	6th Prize	\$12.00
2nd Prize	\$25.00	7th Prize	\$10.00
3rd Prize	\$20.00	8th Prize	\$ 8.00
4th Prize	\$18.00	9th Prize	\$ 7.00
5th Prize	\$15.00	10th Prize	\$ 5.00

CLASS 16—GUERNSEY

To be shown on Friday, September 26th.

Judge — G. Brent Penny, Norwich

Sections and Prizes same as Class 15 Jersey.

CLASS 17—AYRSHIRE

Ayrshire Exhibitors Please Note:

To be shown on Saturday, September 27th

Judge—Ross Laidman, Mount Hope.

Sections and Prizes same as Class 15 Jersey.

Due to limited accommodation, the Interbreed "Best Udder" Class must be shown on Friday, September 26th. Each Ayrshire entry brought out on Friday for that Class will receive a \$15.00 travelling allowance.

CLASS 18—DUAL PURPOSE SHORTHORN

To be shown on Saturday, September 27th

Judge — Mac. Parker, Watford

Sections and Prizes same as Class 15 Jersey.

The Ontario Shorthorn Club will present a Banner for Supreme Champion Dual Purpose Shorthorn, at the 1975 Caledonia Fair.

Due to limited accommodation, the Interbreed "Best Udder" Class must be shown on Friday, September 26th. Each Dual Purpose entry brought out on Friday for that Class will receive a \$15.00 travelling allowance.

CLASS 19A

INTERBREED "BEST UDDER" CLASS

is on page 38

following the Black & White Show

THIRTY-THIRD ANNUAL
HALDIMAND COUNTY

Black & White Show

AT THE CALEDONIA FALL FAIR

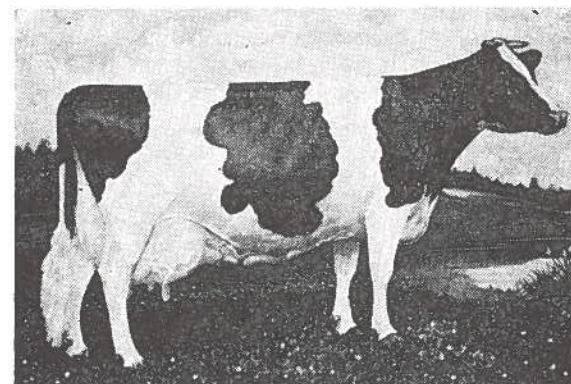

CLASS 19—HOLSTEINS

Under the auspices of the Haldimand Holstein Friesian Club and the Caledonia Agricultural Society.

FRIDAY, SEPTEMBER 26th, 1975

President, J. C. Beattie; 1st Vice President, Ralph Gowan;
Sec.-Treas., Ralph Cherry; Fieldman, Joseph Snyder.

Judge — John H. Gillespie, Galt

TOTAL PRIZE MONEY — \$1,350.00

Prizes are provided jointly by the Haldimand Holstein Friesian Association; the Ontario Live Stock Branch; the Canada Department of Agriculture and the Caledonia Agricultural Society.

RULES AND REGULATIONS

The general rules of the Caledonia Agricultural Society are to govern except where special rules of Black and White Show apply. Exhibitors must become members of the Caledonia Agricultural Society by paying the required membership fee.

Option 2 of the Federal Department of Agriculture Classifications is adopted with category 13 of the 1975 Prize Money Schedule.

Exhibitors are limited to one entry per Section, however, the Caledonia Fair Directors have authorized two entries per Section to a maximum of two Sections.

The Exhibitor has his choice of Sections in which to make his second entries.

The Exhibitor shall be the owner as officially recorded on the registration certificate immediately prior to the commencement of judging.

The registration certificate and the necessary Record of Performance certificate must be made available for checking before the commencement of judging.

The Health of Animals Regulations will be those governing the local Fair.

SPECIAL NOTICE TO ALL EXHIBITORS

All cattle being exhibited at the Caledonia Fair will require a Negative Test for Brucellosis conducted within 60 days of the opening day of the Fair except—

1. Official Brucellosis vaccinates under 24 months of age.
2. Bulls and heifer calves under 8 months of age.
3. Steers.
4. Animals originating from Brucellosis Free listed herd.

Please notify your local Health of Animals Office for necessary tests not later than August 20th, 1975.

No cattle will be allowed to enter the Fair unless they meet the above requirements.

All animals to be on grounds by 10. o'clock Friday, September 26th, Judging will commence promptly at 12.30 o'clock noon.

Cattle must not be removed from the grounds before 5:00 p.m.

Entries must be forwarded to the Fair Secretary, Reg. M. Hudspeth, on special forms supplied, on or before September 15th, 1975.

NOTE—Cattle not entered by Monday, September 15th cannot be exhibited.

PLEASE read "Definition of an Entry" in the general rules for all breeds at the beginning of the Cattle classes.

A catalogue of all entries will be made up for distribution at time of showing.

Entry Fee will be 10% of prize money won.

BORN

Sec.

1. Bull Senior and Junior Calf July 1, 1974 - June 30, 1975.
From dam with at least one completed record with a minimum B.C.A. of 120 for milk.
1st and 2nd prize winners in Sec. 1 are Grand and Reserve Grand Champion Bulls.
2. Junior Heifer Calf Jan. 1, 1975 - June 30, 1975.
Must be shown by a boy or girl 15 years old or under as of Oct. 1, 1975.

3. Senior Heifer Calf July 1, 1974 - Dec. 31, 1974.
Must be shown by a boy or girl 20 years old or under as of Oct. 1, 1975.

Note — Calves in Sections 2 and 3 do not have to be owned by the boy or girl showing them and there is no B.C.A. limit requirements on these two sections.

4. Female, Junior Yearling Jan. 1, 1974 - June 30, 1974
5. Female, Senior Yearling July 1, 1973 - Dec. 31, 1973

Females shown in Sections 4 and 5 must be from a dam with at least one completed record with a minimum B.C.A. of 115 for milk.

6. Junior and Reserve Junior Champion Females... Rosettes
7. Female, 2 year old July 1, 1972 - June 30, 1973.
8. Female, 3 year old July 1, 1971 - June 30, 1972.

Entries in Sections 7 and 8

Must be either from a dam with at least one completed record with a minimum B.C.A. of 115 for milk or the entry must have at least one record with a minimum B.C.A. of 115 for milk.

9. Female, 4 year old July 1, 1970 - June 30, 1971.
10. Female, 5 year old and up Prior to July 1, 1970

Entries in Sections 9 and 10 must have at least one record with a minimum B.C.A. of 115 for milk.

NOTE: Females shown in Sections 7, 8, 9 and 10 may be in milk or dry. If dry, they must be within approximately 8 weeks of calving.

11. Dry Cow. At least one record with a minimum B.C.A. of 125 for milk. Must have completed her last lactation within 120 days of the opening date of the exhibition.

An animal shown in this class cannot be shown in any other classes for single animals, including the best udder class, but may be shown in the "Breeders Herd".

12. Senior and Reserve Senior Champion Females... Rosettes
13. Grand and Reserve Grand Champion Females... Rosettes
14. Best Udder — Must have calved at least twice and must have been shown in one of the above classes.
15. Breeder's Herd (bred & owned by Exhibitor).
Group of 4 Animals. Not more than one bull and each animal must have been exhibited in one of the above classes, or in the Interbreed Udder Class.

The registration certificate for each respective animal must show the exhibitor as "breeder" and as "owner"... in both cases either as an individual or in partnership. In other words, the exhibitor may be a "joint owner" of an animal and/or the "joint breeder" of an animal. All the animals must be from one farm or breeding unit.

Prizes for the above Sections other than Championships and Sections 2, 3 and 14.

1st Prize	\$30.00	6th Prize	\$12.00
2nd Prize	\$25.00	7th Prize	\$10.00
3rd Prize	\$20.00	8th Prize	\$ 8.00
4th Prize	\$18.00	9th Prize	\$ 7.00
5th Prize	\$15.00	10th Prize	\$ 5.00

A parade of cattle will proceed to the track and pass in front of the Grandstand at 4:30 p.m. sharp.

Premier Exhibitor Trophy

An attractive Premier Exhibitor Trophy will be presented by the Dunnville Branch of the Royal Bank of Canada to the individual, partnership or institution having the largest number of points that have been won in the individual classes for which prize money is offered by not more than ten animals owned by the exhibitor. This does not limit the number of animals that may be shown. In the case of jointly owned animals, the joint ownership will be considered as one exhibitor and no part of the points awarded will count toward the individual score of any of the joint owners. Points will be awarded on the following basis:

	1st	2nd	3rd	4th	5th
Senior Females	20	18	16	14	12
Bulls and Junior Females	10	9	8	7	6

Premier Breeder Trophy

An attractive Premier Breeder Trophy will be presented by the Haldimand Holstein Club to the individual, partnership or institution having the largest number of points that have been won in the individual classes for which prize money is offered by not more than ten animals, bred but not necessarily owned by the winner. In the case of jointly bred animals no part of the points awarded will count toward the individual score of any of the joint breeders.

Points will be awarded on the following basis:

	1st	2nd	3rd	4th	5th
Senior Females	20	18	16	14	12
Bulls and Junior Females	10	9	8	7	6

Junior Calf Trophy

A suitable Trophy will be presented to the boy or girl showing the winning calf in Sec. 2 by the Hagersville Branch of the Royal Bank of Canada.

Senior Calf Trophy

A suitable Trophy will be presented to the boy or girl showing the winning Calf in Sec. 3 by the Canadian Imperial Bank of Commerce, Jarvis.

Best Udder Trophy

Wayne Moerschfelder and Son are donating an attractive and suitably engraved trophy to the owner of the winning cow in the Best Udder Class.

Grand Champion Female

The Canadian Imperial Bank of Commerce, Dunnville, will present an attractive Banner to the owner of the Grand Champion Female.

B.C.A. Trophy

The Robt. J. Anderson Family will present a suitable Trophy to the owner of the female with the highest composite B.C.A. of any single record. The winning animal must be in one of the top three placings in her individual section.

Breeder's Herd

The Haldimand Branch of the United Co-Operatives of Ontario will present a trophy to the Owner of the winning Breeder's Herd Section.

Interbreed 'Best Udder' Class

CLASS—19A

To be shown on Friday, September 26th

Cows to be shown with a normal milked out udder.

Must have at least 3 completed records with an average B.C.A. of 125 for milk.

Exhibitors must bring their B.C.A. Certificates to the Show Ring for checking in this Class.

Limited to one entry per Exhibitor

Judge — James A. Gibson, Caledonia.

Prizes in Class 19A are:

1st Prize	\$30.00	6th Prize	\$12.00
2nd Prize	\$25.00	7th Prize	\$10.00
3rd Prize	\$20.00	8th Prize	\$ 8.00
4th Prize	\$18.00	9th Prize	\$ 7.00
5th Prize	\$15.00	10th Prize	\$ 5.00

**SPECIAL BY THE CANADIAN IMPERIAL BANK OF
COMMERCE, CALEDONIA**

D. L. Mardling, Manager

The Exhibitor of the Champion "Best Udder" Female will also receive a Silver Tray, value \$20.00, donated by the Canadian Imperial Bank of Commerce.

The Cattle Parade will proceed to the track and pass in front of the Grandstand at 4:30 p.m. sharp.

SHEEP



FRIDAY, SEPTEMBER 26th, 1975

ZONE "3" REGIONAL SHEEP SHOW CALEDONIA FAIR

COMMITTEE — Chairman, Wilson Douglas; Vice-Chairman, Murray Donovan; Secretary-Treasurer, Henry Stanley, 181 Main St., Milton; Assistant Secretary, Doug. Gardhouse, Milton; Fred Lowden, Murray Older, Stanley Slack, J. M. Chapman, Albert Hunter, George Leach, Gerald Comfort, Ralph Cooper, Don. Douglas, Lloyd Deeks, Aurel Copeland, along with Ron. Holt, President and Don. Stevenson, Secretary of the Ontario Sheep Association, and the Purebred representative, John Gartshore, and Commercial representative, Jane Lambe, of Zone 3 Ontario Sheep Association.

Judging is to commence at 10:30 a.m., Friday, September 26th.

Judge — Dan. Emke, Elmwood.

RULES AND REGULATIONS

- The following organizations will contribute funds for the purpose of holding a Zone "3" Regional Sheep Show in conjunction with the Caledonia Fair.

Ontario Sheep Breeders' and Producers' Association	25% up to \$100.
Ontario Livestock Branch	25% up to \$100.
Caledonia Agricultural Society	Balance

2. Competition will be restricted to:
 Breeders residing within Zone 3 comprised of the counties of Oxford, Brant, Waterloo, Wentworth, Norfolk, Haldimand, Halton, Perth, North Niagara and South Niagara..
3. Sheep must be on the grounds not later than 10:00 a.m. No animal will be permitted to leave the grounds previous to 5 p.m.
4. All entries must be made to Henry Stanley, 181 Main St., Milton, Ontario, Secretary of the Zone "3" Sheep Show, before Friday, September 5th, 1975.
5. All animals must be registered in the name of the exhibitor, except for Commercial Classes. Exhibitors must present registration certificates at the time of showing. Any animal will be barred if the exhibitor fails to provide proof of ownership.
6. Exhibitors will not be permitted to make more than 2 entries in classes for single animals and more than 1 entry in flock and market lamb classes.
7. Any money not taken up in one section may be transferred to animals in another section or class, where entries are greater than the number of prizes offered. The committee shall exercise jurisdiction over the transfer of prize money.
8. Substitute animals may be entered before 10:00 a.m. in place of entries already made.
9. Each exhibitor shall pay a 1975 membership (\$2.00) in the Caledonia Agricultural Society. Entry fee will be 10 per cent deducted from prize money won.
10. Each exhibitor must be a member of the Zone 3 Ontario Sheep Association.
11. All classes must be judged in the ring to be eligible for prize money regardless of the number of entries.
12. General rules of the Caledonia Fair will apply in all cases.

Classification: A standard prize list for each of the seven classes will be offered as follows:

CLASS 20—SUFFOLKS	CLASS 24—SOUTHDOWNS and CHEVIOTS
CLASS 21—LEICESTERS	CLASS 25—CORRIEDALES, HAMPSHIREs and OXFORDS
CLASS 22—SHROPSHIREs	
CLASS 23—DORSETS	

PRIZE LIST

Sec.		
1.	Yearling Ram	6 prizes of \$6.00 each
2.	Ram Lamb	6 prizes of \$6.00 each
3.	Champion Ram	Ribbon
4.	Yearling Ewe	6 prizes of \$6.00 each
5.	Ewe Lamb	6 prizes of \$6.00 each

POULTRY



Directors — Arthur Thompson, Chairman; John Douglas, Jas. Moon, James Harrison, John Wickett, Jas. McWilliams

Poultry must be on grounds and placed in the Poultry Building by 9.00 a.m. Thursday, September 25th

Judging will commence at 9.00 a.m. sharp, Thursday, Sept. 25th

Feed and reasonable care will be supplied all entries.

The closing date and dead-line for making entries is **Saturday night, September 20th. Absolutely no added entries the day of showing.** Exhibitors are allowed maximum of two entries in each Section.

PRIZES — 1st, \$1.50; 2nd, \$1.25, 3rd, \$1.00.

Entry Fee—25 cents for each single entry.

All entry fees must be paid in full at the time of making entry.

All completed Entry Tags will be attached to the pens previous to the opening date of the Fair.

All Poultry must remain in the pens until 5.00 o'clock on Sunday afternoon, September 28th

Judge—Russell Smith, Simcoe.

CLASS 29—POULTRY

Plymouth Rock, White		Plymouth Rock, A.O.V.	
1.	"	5.	"
2.	"	6.	"
3.	"	7.	"
4.	"	8.	"
	Cock		Cock
	Hen		Hen
	Cockerel		Cockerel
	Pullet		Pullet

	Wyandotte, White		47.	"	Cockerel
9.	"	Cock	48.	"	Pullet
10.	"	Hen		Any Other Variety	
11.	"	Cockerel		(Correctly Named)	
12.	"	Pullet	49.	"	Cock
	Wyandotte, A.O.V.		50.	"	Hen
13.	"	Cock	51.	"	Cockerel
14.	"	Hen	52.	"	Pullet
15.	"	Cockerel		Barred Rock, bred to lay	
16.	"	Pullet	53.	"	Cock
	Minorca, Black s.c.		54.	"	Hen
17.	"	Cock	55.	"	Cockerel
18.	"	Hen	56.	"	Pullet
19.	"	Cockerel		White Rock, bred to lay	
20.	"	Pullet	57.	"	Cock
	Leghorn, White s.c.		58.	"	Hen
21.	"	Cock	59.	"	Cockerel
22.	"	Hen	60.	"	Pullet
23.	"	Cockerel		Leghorn, White, bred to lay	
24.	"	Pullet	61.	"	Cock
	Leghorn, A.O.V.		62.	"	Hen
25.	"	Cock	63.	"	Cockerel
26.	"	Hen	64.	"	Pullet
27.	"	Cockerel		Rhode Island Red, bred to lay	
28.	"	Pullet	65.	"	Cock
	Rhode Island Red, A.V.		66.	"	Hen
29.	"	Cock	67.	"	Cockerel
30.	"	Hen	68.	"	Pullet
31.	"	Cockerel		New Hampshire Red, bred to lay	
32.	"	Pullet	69.	"	Cock
	Sussex		70.	"	Hen
33.	"	Cock	71.	"	Cockerel
34.	"	Hen	72.	"	Pullet
35.	"	Cockerel		Sections 1-72 (Inclusive)	
36.	"	Pullet		Must Be Standard Poultry	
	Cornish			Bantams	
37.	"	Cock		Gold or Silver Seabright	
38.	"	Hen	73.	"	Cock
39.	"	Cockerel	74.	"	Hen
40.	"	Pullet	75.	"	Cockerel
	Ancona		76.	"	Pullet
41.	"	Cock		Bantams	
42.	"	Hen		Rhode Island Red	
43.	"	Cockerel	77.	"	Cock
44.	"	Pullet	78.	"	Hen
	Game, A.V.		79.	"	Cockerel
45.	"	Cock	80.	"	Pullet
46.	"	Hen			

THURSDAY NIGHT SHOW—

September 25th

8.00 P.M.—

Trans Canada Hell Drivers

A DIFFERENT SHOW • A FAMILY SHOW

FRIDAY NIGHT SHOW

September 26th

6.00 P.M.—

Dairy Princess Competition

8.00 P.M.—

Trans Canada Hell Drivers

A DIFFERENT SHOW • A FAMILY SHOW

SATURDAY NIGHT SHOW

September 27th

(8.00 P.M.)

THRILL SHOWS PRODUCTIONS

Demolition Derby

(4 Heats)

SPILLS • CHILLS • THRILLS

Haldimand's

CALEDONIA FAIR

-- 4 BIG DAYS --

THURSDAY

FRIDAY

SATURDAY

SUNDAY

SEPTEMBER 25th

SEPTEMBER 26th,

SEPTEMBER 27th,

SEPTEMBER 28th

First Day

All articles of the
HOME and SCHOOL
GARDEN and FIELD
Judged Thursday Morning
HALL OPEN AT 2. P.M.
Jr. Farmer and 4-H Clubs
Achievement Day

Second Day

HARNESS HORSES
COMMERCIAL HORSES
HUNTERS and JUMPERS
CATTLE SHOW
SHEEP SHOW
SHEEP SHEARING

Third Day

HARNESS PONIES
HEAVY HORSES
PONY CHARIOTS
CATTLE SHOW
SWINE

Fourth Day

HORSE RACES
— Wagering —
PONY CHARIOT RACING
EXHIBITION HALL

BERNARD AMUSEMENT SHOWS IN FULL SWING ON THE GROUNDS

THREE BIG NITE SHOWS

Thursday Nite

8.00 P.M. — Trans Canada Hell Drivers

Friday Nite at 6.00 p.m.

DAIRY PRINCESS COMPETITION

8:00 P.M. — Trans Canada Hell Drivers

Sat. Nite at 8.00 p.m.

THRILL SHOW PRODUCTIONS
DEMOLITION DERBY



BE SURE TO VISIT

The Exhibition Hall

and

Livestock Buildings

A TRULY AGRICULTURAL SHOW

Offering \$23,000.00 in Prizes

TRIALS OF SPEED — SUN., SEPT. 28th

With \$1,200.00 In Race Purses
and Pari-Mutual Wagering

HORSE RACES

TO BE HELD AT
HALDIMAND'S

Caledonia Fair

Sun., Sept. 28th

WITH PARI-MUTUAL WAGERING

— Races —

Classified "A" Race	\$250.00
Classified "B" Race	\$300.00
Classified "C" Race	\$300.00
Classified "D" Race	\$350.00

CONDITIONS — Two heat plan, every heat a race. Positions drawn for every heat. Money division 40-30-15-10 and 5 per cent. Six to enter and five to start. Entry fee \$5.00. Horses eligible **September 15th**. All entries in writing accompanied by cheque or money order payable to Caledonia Agricultural Society. Colours must be worn. C.T.A. rules to govern. The committee reserves the right to govern all entries and change and classify any event that does not fill satisfactorily.

Secretary — LAWRENCE WHITELOW
Caledonia, Ontario.

Bantams—Smooth Legged Solid Colour	Bantams—Black Red, Game
81. " " Cock	105. " " Cock
82. " " Hen	106. " " Hen
83. " " Cockerel	107. " " Cockerel
84. " " Pullet	108. " " Pullet
Bantams—Smooth Legged Party Colour	Bantams—Leghorn, A.V.
85. " " Cock	109. " " Cock
86. " " Hen	110. " " Hen
87. " " Cockerel	111. " " Cockerel
88. " " Pullet	112. " " Pullet
Bantams, Cochin, A.V.	Bantams — Modern Game, A.V.
89. " " Cock	113. " " Cock
90. " " Hen	114. " " Hen
91. " " Cockerel	115. " " Cockerel
92. " " Pullet	116. " " Pullet
Bantams—Rose Comb, Black or White	Bantams—Wyandotte, A.V.
93. " " Cock	117. " " Cock
94. " " Hen	118. " " Hen
95. " " Cockerel	119. " " Cockerel
96. " " Pullet	120. " " Pullet
Bantams—Old English Duckwings	Silkie, A.V.
97. " " Cock	121. " " Cock
98. " " Hen	122. " " Hen
99. " " Cockerel	123. " " Cockerel
100. " " Pullet	124. " " Pullet
Bantams—Game, A.O.V.	125. Duck, Pekin Male
101. " " Cock	126. Duck, Pekin Female
102. " " Hen	127. Duck, Rouen Male
103. " " Cockerel	128. Duck, Rouen Female
104. " " Pullet	129. Duck, Indian Runner Male
	130. Duck, Indian Runner Female
	131. Duck, A.O.V. Male
	132. Duck, A.O.V. Female

"CHAMPION BIRD OF THE SHOW"

The Exhibitor of the "Champion Bird of the Show" will receive an attractive and suitably engraved trophy donated by Bruce Hudspeth, a Director of the Caledonia Agricultural Society.

CLASS 29A—PIGEONS

The same Rules, Entry Fees and Prizes will apply as are found in Class 29—Poultry.

Sec.

1. Fantail, A.V.—Male.
2. Fantail, A.V.—Female.
3. Homer, A.V.—Male.
4. Homer, A.V.—Female.
5. Pigeon, A.O.V.—Male.
6. Pigeon, A.O.V.—Female.

CLASS 29B—RABBITS

The same Rules, Entry Fees and Prizes will apply as are found in Class 29—Poultry.

Sec.

1. New Zealand, A.V.—Male.
2. New Zealand, A.V.—Female.
3. Rabbit, A.O.V.—Male.
4. Rabbit, A.O.V.—Female.

CHILDREN'S PETS

CLASS 29C

(For Children 14 years and under)

NOTE: A "Junior Membership" at \$1.00 will be required to exhibit in the Children's Pets class, however, no entry fee will be charged.

Entries must be made with the Secretary and not on School Entry Tags. Only one entry in each section to any Exhibitor.

The closing date and dead-line for making entries is **Saturday night, September 20th**. Absolutely no added entries the day of showing.

Sec.		1st	2nd	3rd	4th
1.	Pair White Rabbits	\$1.25	\$1.00	\$.75	\$.50
2.	Pair Rabbits, A.O.V.	1.25	1.00	.75	.50
3.	Pair Rabbits, under 3 months, white	1.25	1.00	.75	.50
4.	Pair Rabbits, under 3 months, A.O.V.	1.25	1.00	.75	.50
5.	Pair Pigeons (fancy)	1.25	1.00	.75	.50
6.	Pair Bantams	1.25	1.00	.75	.50

GRAIN, SEEDS, ETC.

Directors—Stan. Jerome, Chairman; John Albin, Lloyd Ferris, Richard Harrison, C. D. Johnson, Stan Farrell, Ken Lang, Mark Peart, John Wickett, David Peart.

All exhibits in this Class must be placed in the Exhibition Hall between 6:00 p.m. and 10:00 p.m. on Wednesday evening, September 24th and remain until 5 p.m. on Sunday, September 28th

All Sheaves of Grain to be on a self-supporting stand.

All entries must be close to specified requirements in order to be judged.

Entry Fee—10% deducted from winners

Judge—Geo. Van Sickle, Brantford.

CLASS—30

Sec.		1st	2nd	3rd	4th
1.	Fall Wheat, 1 bushel	\$4.00	\$3.00	\$2.00	\$1.00
2.	Barley, 1 bushel	4.00	3.00	2.00	1.00
3.	Late Oats, 1 bushel	4.00	3.00	2.00	1.00
4.	Early Oats, 1 bushel	4.00	3.00	2.00	1.00
5.	Collection—Bushel of Fall Wheat, Oats and Barley	6.00	5.00	4.00	3.00
6.	Popcorn, 10 ears	2.50	2.00	1.50	1.00
7.	Sweet Corn, nearing maturity, 10 ears	2.50	2.00	1.50	1.00
8.	Sheaf of Wheat, 5"	6.00	5.00	4.00	3.00
9.	Sheaf of Oats, 5"	6.00	5.00	4.00	3.00
10.	Sheaf of Barley, 5"	6.00	5.00	4.00	3.00
The following two sections are open only to those who have never received a 1st or 2nd prize on Sheaves at a previous Caledonia Fair.					
11.	Sheaf of Wheat, 5"	6.00	5.00	4.00	3.00
12.	Sheaf of Oats, 5"	6.00	5.00	4.00	3.00



Commercial Production Feature

GRAIN

This year "Grain" is being featured as a "Commercial Production Feature" at the Caledonia Fair and will be displayed as a separate exhibit in the Exhibition Hall. In addition to the competitive classes there will be an Educational Exhibit.

This competition is open to the world.

Display bags will be supplied by the Society but must be returned at the close of the Fair.

All sheaves must measure at least 6" at centreband and be mounted on a self-supporting stand.

All entries must be close to specified requirements in order to be judged

All exhibits in this Class must be placed in the Exhibition Hall between 6:00 p.m. and 10:00 p.m. on Wednesday evening, September 24th and remain until 5 p.m. on Sunday, Sept. 28th.

Entry fee—10% deducted from winners.

Judge—Geo. VanSickle, Brantford.

CLASS—31

Sec.		1st	2nd	3rd	4th	5th
1.	Winter Wheat, approximately 100 lbs.	\$7.00	\$6.00	\$5.00	\$4.00	\$3.00
2.	Barley, approximately 100 lbs.	7.00	6.00	5.00	4.00	3.00
3.	Early Oats, approx. 75 lbs. ...	7.00	6.00	5.00	4.00	3.00
4.	Late Oats, approx. 75 lbs.	7.00	6.00	5.00	4.00	3.00

5.	Clover Seed, Red, ½ bushel ...	3.00	2.50	2.00	1.50	1.00
6.	Timothy Seed, ½ bushel	3.00	2.50	2.00	1.50	1.00
7.	Alfalfa Seed, ½ bushel	3.00	2.50	2.00	1.50	1.00
8.	6 Ears Hybrid Corn	4.00	3.00	2.00	1.50	1.00
9.	Bushel Hybrid Corn on Cob ...	10.00	8.00	6.00	5.00	4.00
10.	6 Stalks of Grain Corn	5.00	4.00	3.00	2.00	1.00
11.	Sheaf of Winter Wheat	7.00	6.00	5.00	4.00	3.00
12.	Sheaf of Barley	7.00	6.00	5.00	4.00	3.00
13.	Sheaf of Oats	7.00	6.00	5.00	4.00	3.00
14.	Sheaf of Sunflower, 4 stalks ...	5.00	4.00	3.00	2.00	1.00
15.	Sheaf of Sorghum, 6 stalks	4.00	3.00	2.00	1.50	1.00

New Hampers will be supplied by the Society for Sec. 9—
Bushel of Corn.

CORN SPECIAL BY MAPLEFOREST FARMS

The Exhibitor of the Champion Bushel of Hybrid Corn at the 1975 Caledonia Fair will receive an attractive and suitably engraved Trophy, presented by Mapleforest Farms, owned and operated by John K. Peart and Sons.

The following sections open only to Competitors
in the Field Crop Competitions

16.	Rodney Oats, 1 bushel	5.00	4.00	3.00	2.00	1.00
17.	Sheaf of Rodney Oats	7.00	6.00	5.00	4.00	3.00
18.	Herta Barley, 1 bushel	5.00	4.00	3.00	2.00	1.00
19.	Sheaf of Herta Barley	7.00	6.00	5.00	4.00	3.00
20.	Collection — 1 Bus. Rodney Oats and 1 Bus. Herta Barley	6.00	5.00	4.00	3.00	2.00

SPECIAL BY LYNCH BROS. LTD., FISHERVILLE International Dealer

CHAMPION SHEAF OF GRAIN—

The Exhibitor of the Champion Sheaf of Grain at the 1975 Caledonia Fair will receive an attractive and suitably engraved Trophy, donated by Lynch Bros. Ltd., Fisherville.



Commercial Production Feature HAY

Directors—Clarke Smith, Chairman; Greg. Bates, Harold Bothwright, Don. Douglas, Hugh Hyslop, Eddie Thompson.

This Class is open to the world.

This Commercial Production Feature in "Hay" is sponsored jointly by the Caledonia Agricultural Society and the Provincial Ministry of Agriculture and Food and will be displayed as a separate exhibit in the Exhibition Hall. In addition to the competitive classes there will be an educational exhibit.

Bales may be any shape or size but must weight 25 pounds or more.

Bales and Loose Hay must be properly cured.

Bales must be as they come from Baler in field.

Loose Hay will be packed in one bushel hampers.

New hampers will be supplied by the Society for all entries in Section 9-13 inclusive.

All exhibits in this Class must be placed in the Exhibition Hall between 6:00 p.m. and 10 p.m. on Wednesday evening, September 24th and must remain until 5 p.m. on Sunday, September 28th.

Entry fee—10 per cent deducted from winners.

Judge — James R. Barrie, Cambridge.

CLASS 31A

Sec.

1. One bale Red Clover Hay, first cutting.
2. One bale Red Clover Hay, second cutting.
3. One bale Timothy Hay, first cutting.
4. One bale Alfalfa Hay, first cutting.
5. One bale Alfalfa Hay, second cutting.
6. One bale Alfalfa Hay, third cutting.
7. One Bale Alfalfa and Timothy and/or Brome, first cutting.
8. One bale Red Clover and Timothy, first cutting.

Prizes for all bale sections are:

1st, \$6.00; 2nd, \$5.00; 3rd, \$4.00; 4th, \$3.00; 5th, \$2.50; 6th, \$2.00.

9. One bushel hamper Loose Red Clover Hay, first cutting.
10. One bushel hamper Loose Alfalfa Hay, first cutting.
11. One bushel hamper, Loose Alfalfa Hay, second cutting.
12. One bushel hamper Loose Alfalfa Hay, third cutting.
13. One bushel hamper Cut Mixed Hay, first cutting.

Prizes for all hamper sections are:

1st, \$5.00; 2nd, \$4.00; 3rd, \$3.00; 4th, \$2.50; 5th, \$2.00; 6th, \$1.50.

SPECIAL BY THE CALEDONIA TRACTOR CO.

Allis-Chalmers Dealer

CHAMPION BALE:

The Caledonia Tractor Co. are presenting an attractive and suitably engraved Trophy to the Exhibitor of the Champion Bale of Hay at the 1975 Caledonia Fair.

ROOTS & VEGETABLES



Directors—J. C. Beattie, Chairman; Russell Douglas, Glen Howley, Dennis Stoneman, Elroy Thompson, Don. Forbes.

All exhibits in this Class must be placed in the Exhibition Hall between 6.00 p.m. and 10 p.m. Wednesday evening, September 24th and remain until 5 p.m. on Sunday, September 28th.

Entry Fee—10% deducted from winners.

Judge — Ralph Beamer, Ridgeville

CLASS 32

FIELD ROOTS

Sec.		1st	2nd	3rd
1.	Sugar Beet Mangels, three	\$2.50	\$2.00	\$1.50
2.	Long Red Mangels, three	2.50	2.00	1.50
3.	Yellow Mangels, three	2.50	2.00	1.50
4.	Field Carrots, five	1.25	1.00	.75
5.	Largest field Pumpkin or Squash	5.00	4.00	3.00
6.	Heaviest Mangels, 3 roots	3.00	2.50	2.00
7.	Collection of Field Roots heaviest Turnips, Mangels and Carrots, 3 each	4.00	3.00	2.00
8.	Potatoes, Sebago, 24 in Trays	2.50	2.00	1.50
9.	Potatoes, Irish Cobbler, 24 in Trays	2.50	2.00	1.50
10.	Potatoes, Katahdin, 24 in Trays	2.50	2.00	1.50
11.	Potatoes, named, a.o.v., 24 in Trays	2.50	2.00	1.50
12.	Collection of Potatoes, 3 varieties, 6 quart basket of each	4.00	3.00	2.00
13.	Pyramid of Potatoes, 18" square at base ..	4.00	3.00	2.00

GARDEN VEGETABLES

14.	Cabbage, red, 3 heads	1.50	1.25	1.00
-----	-----------------------------	------	------	------

15.	Cabbage, Savoy, 3 heads	1.50	1.25	1.00
16.	Cabbage, A.O.V., 3 heads	1.50	1.25	1.00
17.	Cauliflower, 3 heads	1.50	1.25	1.00
18.	Carrots, long, 6 roots	1.25	1.00	.75
19.	Carrots, short, 6 roots	1.25	1.00	.75
20.	Beets, turnip, 6 roots	1.25	1.00	.75
21.	Turnips, table, white, five	1.50	1.25	1.00
22.	Turnips, table, half bushel	4.00	3.00	2.00
23.	Turnips, Swede, five	1.50	1.25	1.00
24.	Parsnips, six	1.25	1.00	.75
25.	Onions, Spanish, twelve	2.50	2.00	1.50
26.	Onions, white, twelve	2.50	2.00	1.50
27.	Onions, A.O.V., twelve	2.50	2.00	1.50
28.	Display of Onions, tastefully displayed, any or all varieties, on a tray supplied 12" x 16"	4.00	3.00	2.00
29.	Largest Onion, A.V.	1.25	1.00	.75
30.	Rope of Onions, at least 24" long	5.00	4.00	3.00
31.	Onions, pickling, 2 quart basket	1.25	1.00	.75
32.	Brussell Sprouts, 2 quart basket	1.25	1.00	.75
33.	One plant of Parsley, pot grown	1.50	1.25	1.00
34.	Peppers, hot red, six	1.25	1.00	.75
35.	Peppers, sweet red, six	1.25	1.00	.75
36.	Peppers, Pimento, six	1.25	1.00	.75
37.	Display of Peppers, tastefully arranged, any or all varieties, on a tray supplied 12" x 16"	4.00	3.00	2.00
38.	Cucumbers for slicing, six	1.25	1.00	.75
39.	Cucumbers for pickling, 2 quart basket	1.50	1.25	1.00
40.	Largest Cucumber	1.25	1.00	.75
41.	Tomatoes, red, six	1.25	1.00	.75
42.	Tomatoes, pink, six	1.25	1.00	.75
43.	Three largest tomatoes, A.V.	1.25	1.00	.75
44.	Collection of tomatoes, 3 of each	4.00	3.00	2.00
45.	Pumpkin, pie, two	1.25	1.00	.75
46.	Citron, two	1.50	1.25	1.00
47.	Watermelon, one	1.50	1.25	1.00
48.	Muskmelon, two	1.50	1.25	1.00
49.	Vegetable Marrow, two	1.50	1.25	1.00
50.	Squash, Hubbard, two	1.50	1.25	1.00
51.	Squash, Butternut, two	1.50	1.25	1.00
52.	Squash, Buttercup, two	1.50	1.25	1.00
53.	Squash, Pepper, two	1.50	1.25	1.00
54.	Squash, 5 varieties, one of each	4.00	3.00	2.00
55.	Largest Hubbard Squash	2.50	2.00	1.50
56.	Collection of Gourds on a tray 12" x 16", Trays to be supplied by the Society	5.00	4.00	3.00
57.	Collection of vegetables, not to exceed 30 sq. ft.	50.00	40.00	30.00

To be arranged on a sloped plywood table top.

Judged—60 points for quality; 40 points for arrangement.

SPECIAL BY LUNDY STEEL LTD., TORONTO

The exhibitor of the 1st prize Vegetable Collection will receive a 50 foot roll of Green Lawn Border, donated by Lundy.

FRUIT

Directors — Emerson Peart, Chairman; Don. Carlin, Ross Deagle and David Wickett.

All exhibits in this Class must be placed in the Exhibition Hall between 6.00 p.m. and 10 p.m. on Wednesday evening, September 24th and remain until 5 p.m. on Sunday, September 28th.

Entry Fee—10% deducted from winners

Judge — Ralph Beamer, Ridgeville

CLASS 33

APPLES—Five on a Plate

Sec.		1st	2nd	3rd	4th
1.	McIntosh	\$2.00	\$1.50	\$1.25	\$1.00
2.	Snow	2.00	1.50	1.25	1.00
3.	Talman Sweet	2.00	1.50	1.25	1.00
4.	Delicious (Red)	2.00	1.50	1.25	1.00
5.	Northern Spy	2.00	1.50	1.25	1.00
6.	Rhode Island Greening	2.00	1.50	1.25	1.00
7.	Courtland	2.00	1.50	1.25	1.00

FOUR QUART BASKET

Sec.		1st	2nd	3rd
8.	McIntosh	\$4.00	\$3.00	\$2.00
9.	Snow	4.00	3.00	2.00
10.	Talman Sweet	4.00	3.00	2.00
11.	Delicious (Red)	4.00	3.00	2.00
12.	Northern Spy	4.00	3.00	2.00
13.	Rhode Island Greening	4.00	3.00	2.00
14.	Courtland	4.00	3.00	2.00

HALF BUSHEL HAMPER

15.	McIntosh	6.00	5.00	4.00
16.	Snow	6.00	5.00	4.00
17.	Northern Spy	6.00	5.00	4.00
18.	Rhode Island Greening	6.00	5.00	4.00
19.	Courtland	6.00	5.00	4.00
20.	Pyramid of any or every variety of winter apples, approx. 16" square at base	7.00	6.00	5.00

OTHER FRUITS

21.	5 Pears, Bartlett	2.00	1.50	1.00
22.	5 Pears, Keifer	2.00	1.50	1.00
23.	Grapes, 2 Qt. Basket, Blue	2.00	1.50	1.00
24.	Grapes, 2 Qt. Basket, Red	2.00	1.50	1.00
25.	Grapes, 2 Qt. Basket, White or Green	2.00	1.50	1.00
26.	Four Quart Basket Blue Grapes	4.00	3.00	2.00
27.	Four Quart Basket of Grapes, A.O.V.	4.00	3.00	2.00
28.	Table Centre, featuring home grown fruit	6.00	5.00	4.00
29.	Collection of Fruit, tastefully arranged on a table space not exceeding 30" square. 1st prize, \$15.00; 2nd prize, \$12.00; 3rd prize, \$10.00; 4th prize, \$8.00.			

FLOWERS & PLANTS

DIRECTORS — Mrs. Harold Bothwright, Mrs. Gilbert Douglas, Mrs. Ken. Lang.

All exhibits in this Class must be placed with tags securely fastened in the Exhibition Hall between 6 p.m. and 10 p.m. on Wednesday evening, September 24th, and must remain until 5 p.m. Sunday, September 28th, however, all exhibits must be removed very promptly after 5:00 o'clock.

(All Plants and Flowers must be Home Grown)

Entry Fee 10% deducted from winners.

Judge — William Dalton, Hamilton

CLASS 34

FOLIAGE

Sec.		1st	2nd	3rd	4th
1.	Coleus (foliage) plant	\$1.50	\$1.25	\$1.00	.75
2.	Begonia, Fibrous	1.50	1.25	1.00	.75
3.	Begonia (busy lizzie) in bloom	1.50	1.25	1.00	.75
4.	Fern, — sword (fine or coarse)	1.50	1.25	1.00	.75
5.	Fern (any other variety)	1.50	1.25	1.00	.75

POTTED PLANTS

6.	Fuschia	1.50	1.25	1.00	.75
7.	Geranium (must be grown in pot)	1.50	1.25	1.00	.75
8.	Baby Tears	1.50	1.25	1.00	.75
9.	African Violet, double, any colour (one crown)	1.50	1.25	1.00	.75
10.	African Violet, single, any colour (one crown)	1.50	1.25	1.00	.75
11.	African Violets, 3 varieties, collection on tray	2.00	1.50	1.00	.75
12.	Impatiens (Patience Plant) must be grown in pot	1.50	1.25	1.00	.75
13.	Ornamental Plant in bloom, any other variety, not listed	1.50	1.25	1.00	.75

CUT FLOWERS (ANNUALS)

14.	Zinnias, Giant Dahlia Type, 7 blooms	1.25	1.00	.75	.50
15.	Zinnias, Pom Pom, 7 blooms	1.25	1.00	.75	.50
16.	Zinnias, Large Cactus, 7 blooms	1.25	1.00	.75	.50
17.	Cosmos, 7 blooms	1.25	1.00	.75	.50
18.	Snapdragons, 7 spikes	1.25	1.00	.75	.50
19.	Calendula, 7 blooms	1.25	1.00	.75	.50
20.	Marigolds, large flowering, orange or gold, 7 blooms, effectively ar- ranged	1.25	1.00	.75	.50

21. Marigolds, large flowering, lemon, 7 blooms, effectively arranged	1.25	1.00	.75	.50
22. Marigolds, (French), 5 sprays	1.25	1.00	.75	.50
23. Petunias, (plain), 7 blooms	1.25	1.00	.75	.50
24. Petunias, (fringed or ruffled), 7 blooms	1.25	1.00	.75	.50
25. Petunias, (double), 7 blooms	1.25	1.00	.75	.50
26. Asters, (double), 7 blooms	1.25	1.00	.75	.50
27. Asters, (curled), 7 blooms	1.25	1.00	.75	.50
28. Dahlia, (Pom Pom), 7 blooms, 2" in diameter	1.25	1.00	.75	.50
29. Dahlia, (decorative), 5 blooms	1.50	1.25	1.00	.75
30. Dahlia, (cactus), 5 blooms	1.50	1.25	1.00	.75
31. Gladioli, collection in basket	2.00	1.50	1.00	.75
32. Gladioli, 3 spikes	1.25	1.00	.75	.50

CUT FLOWERS (PERENNIALS)

33. Best Rose	1.25	1.00	.75	.50
34. Roses, bowl or vase, more than one variety	1.50	1.25	1.00	.75
35. Chrysanthemums, vase or bowl	1.25	1.00	.75	.50

ARRANGEMENTS

36. Elegant Simplicity: 1 bloom or stem of florets with suitable fresh foliage	2.50	2.00	1.50	1.00
37. Autumn Splendour: Arrangement using flowers and fruit to express harvest time	2.50	2.00	1.50	1.00
38. Irish Jig: design using flowers, green foliage and ribbon	2.50	2.00	1.50	1.00
39. Pixie Arrangement: miniature of fresh flowers and material not over 4" in any direction	2.50	2.00	1.50	1.00
40. Bright Spot: Kitchen arrangement using pitcher	2.50	2.00	1.50	1.00
41. Christmas Welcome: door swag ready to hang	2.50	2.00	1.50	1.00
42. Wicker Wonder: rec. room arrangement, fresh or dried material allowed	2.50	2.00	1.50	1.00
43. Little Sir Echo: two arrangements, side by side, one to be a miniature of the other	2.50	2.00	1.50	1.00

COLLECTIONS

44. House Plants — 4 varieties in pots not larger than 5", on tray	2.50	2.00	1.50	1.00
45. Dish Garden — Cacti or Succulents, at least 6 varieties in one container (figurines allowed)	1.50	1.25	1.00	.75
46. Terrarium	2.00	1.50	1.00	.75

SOCIETY SPECIAL

47. Basket of Mixed Cut Flowers (single faced). 1st Prize—\$5.00; 2nd Prize—\$4.00; 3rd Prize—\$3.00 4th Prize—\$2.00; 5th Prize—\$1.00

SPECIAL FLOWER DISPLAY

48. Open to any organized society. No membership needed and no entry fee charged. This display is to be a collection of flowers, (potted plants allowed), tastefully arranged on three steps, five feet long, of which the bottom step is an ordinary table top. The flower display must be accompanied by a card 12" x 18" naming the organization making the display.

To be judged according to the following score — Eye Appeal and Originality - 40 points; Freshness of Flowers and Varieties - 30 points; Individual Arrangements - 30 points.

The prizes are: 1st, \$14.00; 2nd, \$13.00; 3rd, \$12.00; 4th, \$11.00; and \$10.00 to all other entries.



BAKED PRODUCTS

DIRECTORS — Mrs. John Peart, Mrs. J. C. Yule

All exhibits in this Class must be placed in the Exhibition Hall between 6:00 p.m. and 10:00 p.m. on Wednesday evening, September 24th, and must remain until 4:00 p.m. on Sunday afternoon,

September 28th, when the baking may be sold, if desired. However, all baking must be removed from the show cases very promptly after 5:00 o'clock.

Score: Appearance 30; Texture 30; Flavour 40.

Entry Fee 10% deducted from winners.

Judge — Mrs. Michael Ludwig, St. Williams

"SIMPSON-SEARS LIMITED SPECIAL"

Gift Certificate, value \$15.00, will be awarded to the Exhibitor winning the most points in Class 35 — Baked Products.

1st prize, 4 points; 2nd prize, 3 points; 3rd prize, 2 points; 4th prize, 1 point.

CLASS 35

BREAD (AVERAGE LOAF)

Sec.	1st	2nd	3rd	4th
1. Loaf, White Bread	\$2.50	\$2.00	\$1.50	\$1.00
2. Loaf, Brown Bread	2.50	2.00	1.50	1.00
3. Loaf, Fruit Bread, with yeast, no raisins	2.50	2.00	1.50	1.00
4. French Loaf	2.50	2.00	1.50	1.00
5. Rye Loaf	2.50	2.00	1.50	1.00

BUNS, ETC.

6. Pan of Chelsea Buns, yeast	1.50	1.25	1.00	.75
7. Clover Leaf Rolls (5)	1.50	1.25	1.00	.75
8. Bowknot Rolls (5)	1.50	1.25	1.00	.75
9. Plain Rolls (5) fully crusted	1.50	1.25	1.00	.75
10. Bran Muffins, with dates (5)	1.50	1.25	1.00	.75
11. Banana Bread (Loaf)	1.50	1.25	1.00	.75
12. Lemon Loaf	1.50	1.25	1.00	.75
13. Date and Nut Loaf	1.50	1.25	1.00	.75
14. Jelly Roll with strawberry filling	1.50	1.25	1.00	.75

COOKIES

15. Oatmeal Cookies, date filling (5)	1.50	1.25	1.00	.75
16. Pinwheel Cookies (5)	1.50	1.25	1.00	.75
17. Unbaked Cookies, 3 varieties, 3 of each	2.00	1.50	1.00	.75
18. Gingerbread Boys, iced (5)	1.50	1.25	1.00	.75
19. Drop Cookies, baked (5)	1.50	1.25	1.00	.75

TARTS

20. Butter Tarts (5)	1.50	1.25	1.00	.75
21. Lemon Tarts, with meringue (5)	1.50	1.25	1.00	.75
22. Pecan Tarts (5)	1.50	1.25	1.00	.75
23. Tarts, 3 varieties, 2 of each	1.50	1.25	1.00	.75

CAKES

24. Cup cakes, decorated (5)	1.50	1.25	1.00	.75
25. Angel Cake (uniced)	2.00	1.50	1.00	.75
26. White Layer Cake, decorated for a special occasion	2.50	2.00	1.50	1.00
27. Chocolate Layer Cake, chocolate icing	2.00	1.50	1.00	.75
28. Marble Cake, made from cake mix, iced or frosted. (Class open to any- one who has never won a prize in baking in Class 35 at the Caledonia Fair)	2.00	1.50	1.00	.75
29. Banana Layer Cake (iced)	2.00	1.50	1.00	.75
30. Fruit Cake, approx. 2 lb. (uniced)	3.00	2.50	2.00	1.50

PIES

31. Apple Pie, no spice	2.00	1.50	1.00	.75
32. Mincemeat Pie	2.00	1.50	1.00	.75
33. Cherry Pie	2.00	1.50	1.00	.75
34. Blueberry Pie	2.00	1.50	1.00	.75
35. Raspberry Pie	2.00	1.50	1.00	.75
36. Raisin Pie	2.00	1.50	1.00	.75

CANDY

37. Maple Cream with nuts, 1 lb.	1.50	1.25	1.00	.75
38. Chocolate Fudge, plain, 1 lb.	1.50	1.25	1.00	.75

GIFT BOX

39. Gift Box of Home-made goodies ap- prox. 2 lb., entries to be judged on appearance, quality and suit- ability	3.00	2.50	2.00	1.50
---	------	------	------	------

BAKE QUEEN SPECIAL

CHURCH BAKE SALE

40. An arrangement placed on a substantial tray covered with foil.				
---	--	--	--	--

Spice layer Cake, iced
Pecan Pie, 7"
Small Plate of Peanut Brittle
Raspberry Tarts (5)
Pineapple Loaf, glazed

1st Prize—\$12.00; 2nd Prize—\$10.00; 3rd Prize \$7.50;
\$5.00 to all other entries.

CANNED GOODS & PRESERVES

DIRECTORS — Mrs. Rae Hudspeth, Mrs. Emerson Peart

All exhibits in this Class must be placed in the Exhibition Hall between 6:00 p.m. and 10:00 p.m. on Wednesday evening, September 24th and must remain until 5:00 p.m., Sunday, September 28th, however, all exhibits must be removed very promptly after 5:00 o'clock.

Entry Fee 10% deducted from winners.

Judge — Mrs. H. A. Dickenson, Mount Hope

SPECIAL BY THE HAMILTON SPECTATOR

The Exhibitor winning the most points in Class 36 — Canned Goods and Preserves, will receive a one year subscription to the Hamilton Spectator, value over \$40.00.

1st prize, 4 points; 2nd prize, 3 points; 3rd prize, 2 points; 4th prize, 1 point.

CLASS 36

CANNED FRUIT

(In Pints and must have a perfect seal.)

Sec.		1st	2nd	3rd	4th
1.	Raspberries (red)	\$1.50	\$1.25	\$1.00	.75
2.	Strawberries	1.50	1.25	1.00	.75
3.	Peaches	1.50	1.25	1.00	.75
4.	Pears	1.50	1.25	1.00	.75
5.	Cherries (Pie)	1.50	1.25	1.00	.75
6.	Cherries (Red Sweet)	1.50	1.25	1.00	.75
7.	Plums (Blue)	1.50	1.25	1.00	.75
8.	Plums (Green)	1.50	1.25	1.00	.75
9.	Applesauce	1.50	1.25	1.00	.75
10.	Rhubarb	1.50	1.25	1.00	.75
11.	Fruit Cocktail	1.50	1.25	1.00	.75
12.	Pineapple	1.50	1.25	1.00	.75
13.	Collection of Canned Fruit: Raspberries, Pears, Blue Plums ..	6.00	5.00	4.00	3.00

JAMS

Any suitable container (Sealed)

14.	Red Raspberry Jam	1.50	1.25	1.00	.75
15.	Black Raspberry Jam	1.50	1.25	1.00	.75
16.	Cherry Jam	1.50	1.25	1.00	.75
17.	Strawberry Jam	1.50	1.25	1.00	.75
18.	Peach Jam	1.50	1.25	1.00	.75
19.	Peach Conserve	1.50	1.25	1.00	.75
20.	Frozen Strawberry Jam	1.50	1.25	1.00	.75
21.	Frozen Raspberry Jam	1.50	1.25	1.00	.75
22.	Jello Powder, Rhubarb and and Pineapple Jam	1.50	1.25	1.00	.75
23.	Black Currant Jam	1.50	1.25	1.00	.75

24.	Pear Jam with Ginger	1.50	1.25	1.00	.75
25.	Marmalade (Orange, Lemon and Grapefruit)	1.50	1.25	1.00	.75

JELLY

Any suitable container (Sealed)

26.	Crabapple Jelly	1.50	1.25	1.00	.75
27.	Grape Jelly	1.50	1.25	1.00	.75
28.	Red Currant Jelly	1.50	1.25	1.00	.75
29.	Mint Jelly	1.50	1.25	1.00	.75
30.	Cherry Jelly	1.50	1.25	1.00	.75
31.	Red Raspberry and Red Currant Jelly	1.50	1.25	1.00	.75

CANNED VEGETABLES

In Pints (Sealed)

32.	Tomatoes, Whole	1.50	1.25	1.00	.75
33.	Tomato Juice	1.50	1.25	1.00	.75

PICKLES

In Pints (Sealed)

34.	Dill Pickles	1.50	1.25	1.00	.75
35.	Nine Day or Four Day Pickles	1.50	1.25	1.00	.75
36.	Icicle Pickles	1.50	1.25	1.00	.75
37.	Bread and Butter Pickles	1.50	1.25	1.00	.75
38.	Pickled Beets	1.50	1.25	1.00	.75
39.	Sweet Pickled Beans	1.50	1.25	1.00	.75
40.	Hot Dog Relish (Green)	1.50	1.25	1.00	.75
41.	Mustard Pickle	1.50	1.25	1.00	.75
42.	Chili Sauce	1.50	1.25	1.00	.75
43.	Relish (Uncooked)	1.50	1.25	1.00	.75
44.	Beet Chowder (with Horse Radish)	1.50	1.25	1.00	.75
45.	Tomato Butter	1.50	1.25	1.00	.75
46.	Bean Salad	1.50	1.25	1.00	.75
47.	Collection of Pickles — Dill, Bread and Butter and Icicle	6.00	5.00	4.00	3.00
48.	Collection of Relishes — Chili Sauce, Uncooked Relish, and Green Hot Dog Relish	6.00	5.00	4.00	3.00

SALAD DRESSING

49.	Boiled Salad Dressing	1.50	1.25	1.00	.75
50.	French Dressing	1.50	1.25	1.00	.75

SPECIALS

51.	Pantry Shelf Special — 1 pint Pears, 1 pint Icicle Pickles, Raspberry Jam, and Grape Jelly	6.00	5.00	4.00	3.00
52.	Pantry Shower for Bride — In dec- orative container, 12" x 6" x 4", featuring "The Products of the Cu- cumber" (Pickles and Cucumber Relishes)	6.00	5.00	4.00	3.00

WOMEN'S WORK

All exhibits in this class must be placed in the Exhibition Hall between 6:00 p.m. and 10:00 p.m. on Wednesday evening, September 24th, and must remain until 5:00 p.m. on Sunday afternoon, September 28th., however, all exhibits must be removed very promptly after 5:00 o'clock.

Score—Design 30; Workmanship 50; Appearance 20.

Entry Fee 10% deducted from winners.

JUDGES — Mrs. Marian Aitkin, Galt
Mrs. Lloyd Topham, Woodstock.
Mrs. F. B. Manson, Woodstock.

CLASS 37

LIVING ROOM

DIRECTORS — Mrs. Thos. Hyslop, Mrs. Ed. Thompson

Sec.	1st	2nd	3rd
1. Macrame, any article	1.50	1.25	1.00
2. Card Table Cover	1.50	1.25	1.00
3. Afghan, knitted	2.50	2.00	1.50
4. Afghan, crocheted	2.50	2.00	1.50
5. Cushion, decorative	1.50	1.25	1.00
6. Wall Hanging (not framed)	1.50	1.25	1.00
7. Needlepoint Picture, Modern	1.50	1.25	1.00

DINING ROOM

Directors — Mrs. Thos. Hyslop, Mrs. Ed. Thompson

8. Lace Tablecloth	2.50	2.00	1.50
9. Embroidered Cloth	2.50	2.00	1.50
10. Luncheon Cloth, liquid embroidery	1.50	1.25	1.00
11. Tatted Doily	1.50	1.25	1.00
12. Coloured Centre-piece, crocheted, 12" or over	1.50	1.25	1.00
13. One embroidered article, exhibitor's choice	1.50	1.25	1.00

BEDROOM

Directors — Mrs. Thos. Hyslop, Mrs. Ed. Thompson.

14. 1 pr. Pillow Cases, lace trimmed	1.50	1.25	1.00
15. 1 pr. White Pillow Cases, coloured embroidery	1.50	1.25	1.00
16. 1 pr. Coloured Pillow Cases contrasting embroidery	1.50	1.25	1.00
17. 1 pr. Pillow Cases, liquid embroidery	1.50	1.25	1.00
18. Cushion, suitable for a bed	1.50	1.25	1.00
19. Bedspread, crocheted	3.00	2.50	2.00
20. Bedroom Rug (not over 36")	2.00	1.50	1.00
21. Dresser Scarf, liquid embroidery	1.50	1.25	1.00

22. Decorated Clothes Hanger	1.00	.75	.50
23. Petit Point Picture	1.50	1.25	1.00

BATHROOM BOUTIQUE

DIRECTORS — Mrs. Thos. Hyslop, Mrs. Ed. Thompson

24. Decorative Hair Spray Cover	1.00	.75	.50
25. Bath Towel, crocheted trim	1.00	.75	.50
26. Artificial Floral Arrangement	1.00	.75	.50
27. Decorative Bar of Soap	1.00	.75	.50
28. Decorative Waste-Basket	1.00	.75	.50
29. Decorative Toilet Tissue Cover	1.00	.75	.50
30. Decorative Bathroom Jar, suitable for bath crystals	1.00	.75	.50
31. Decorative Cover for facial tissue	1.00	.75	.50

KITCHEN

DIRECTORS — Miss Dorothy Lang, Mrs. R. N. Moore

32. 2 Tea Towels, original design, each different	1.50	1.25	1.00
33. Tea Cosy, knitted or crocheted, displayed on a teapot	1.50	1.25	1.00
34. 3 Cotton Quilted Pot Holders	1.50	1.25	1.00
35. 3 Table Mats for hot dishes	1.50	1.25	1.00
36. Wall Hanging, suitable for Kitchen, not framed, not over 12" x 24"	1.50	1.25	1.00
37. Kitchen Apron with bib	1.50	1.25	1.00
38. Cobbler Apron	1.50	1.25	1.00
39. Half Apron, cross stitch	1.50	1.25	1.00
40. Long Hostess Apron	1.50	1.25	1.00

WOMEN'S WEAR

DIRECTORS — Miss Dorothy Lang, Mrs. R. N. Moore

41. Lady's Dress, suitable for Autumn	2.00	1.50	1.00
42. Lady's Poncho, crocheted	2.00	1.50	1.00
43. Lady's Long House Coat or Caftan	2.50	2.00	1.50
44. Lady's Peignour Set	3.00	2.50	2.00
45. Lady's Shortie Nightgown	1.50	1.25	1.00
46. One article of Lady's Lingerie, other than sleepwear	2.00	1.50	1.00
47. Lady's Bathing Suit	2.00	1.50	1.00
48. Lady's Shrink	2.00	1.50	1.00
49. Lady's Blazer, knit fabric	2.00	1.50	1.00
50. Lady's Overblouse, long sleeves	2.00	1.50	1.00
51. Lady's Jumper and Blouse	3.00	2.50	2.00
52. Lady's Pants and Vest	3.00	2.50	2.00
53. Lady's Pant Suit, two pieces	3.00	2.50	2.00
54. Lady's Pant Suit, evening wear	3.00	2.50	2.00
55. Lady's Skirt, long	2.50	2.00	1.50

56. Lady's After Five Dress, long, knit material	3.00	2.50	2.00
57. Lady's After Five Dress, long, other than knit material	3.00	2.50	2.00
58. Lady's Evening Wrap (Fabric)	2.50	2.00	1.50
59. Lady's Blouse, fancy	2.50	2.00	1.50
60. Lady's Slippers	1.50	1.25	1.00

CHILDREN'S WEAR

DIRECTORS — Mrs. Ernest Hagan, Mrs. Don. Forbes

61. Baby's Sweater, crocheted or knitted	2.00	1.50	1.00
62. Baby's Stuffed Toy	2.00	1.50	1.00
63. Baby's Jump Suit	2.00	1.50	1.00
64. Baby's Carriage Cover	2.00	1.50	1.00
65. Baby's Feeding Bib	1.00	.75	.50
66. Child's Hat and Mitt Set, up to 8 years	1.50	1.25	1.00
67. Boy's Pyjamas, up to 6 years	1.50	1.25	1.00
68. Boy's Sport Jacket, up to 10 years	2.00	1.50	1.00
69. Boy's Sleeveless Vest knitted 4 to 8 years	2.00	1.50	1.00
70. One pair of Boy's Mitts	1.00	.75	.50
71. Boy's Pants	2.00	1.50	1.00
72. Boy's Sports Shirt	1.50	1.25	1.00
73. Girl's Slacks	1.50	1.25	1.00
74. Girl's Sundress and Panties to match, 2 to 4 years	1.50	1.25	1.00
75. Girl's Cardigan, fancy, 2 to 6 years	2.00	1.50	1.00
76. Girl's Poncho, 4 to 10 years	1.50	1.25	1.00
77. Girl's Casual Dress, 2 to 6 years	2.00	1.50	1.00
78. Girl's Cotton Dress, other than smocked, 2 to 6 years	1.50	1.25	1.00
79. Girl's Pant Suit	2.00	1.50	1.00
80. Girl's Shrink, 6 to 10 years	1.50	1.25	1.00
81. Girl's Jumper, 8 to 10 years	1.50	1.25	1.00

MEN'S WEAR

DIRECTORS — Mrs. Ernest Hagan, Mrs. Don. Forbes

82. Man's Snowmobiling Mask (Balaclava)	1.50	1.25	1.00
83. Father and Son Tee Shirts	3.00	2.50	2.00
84. Man's Pyjamas	2.00	1.50	1.00
85. Man's Sport Jacket	2.00	1.50	1.00
86. Man's Pants	2.00	1.50	1.00
87. Men's Sweater, Cardigan	2.50	2.00	1.50
88. Man's Socks, fine	1.50	1.25	1.00
89. Men's Dress Tie	1.50	1.25	1.00

SENIOR CITIZEN'S WORK

(Open only to citizen's 65 years of age or over)

DIRECTORS — Mrs. Ernest Hagan, Mrs. Don. Forbes

90. Cushion	2.00	1.50	1.00	.75
91. One Quilt Block, mounted	2.00	1.50	1.00	.75
92. Embroidered Pillow Cases, lace trim	2.00	1.50	1.00	.75
93. An article of leathercraft	2.00	1.50	1.00	.75
94. 1 pair of Men's Plain Socks	2.00	1.50	1.00	.75
95. Mitts, up to 10 years	1.25	1.00	.75	.50
96. An article of your choice	2.00	1.50	1.00	.75

NOVELTIES

DIRECTORS — Mrs. Ernest Hagan, Mrs. Don. Forbes

97. Hand-made Candie (candle only)	1.50	1.25	1.00
98. Ladies' Corsage (artificial)	1.50	1.25	1.00
99. Thanksgiving Table Centre	1.50	1.25	1.00
100. Thanksgiving Door Swag	1.50	1.25	1.00
101. Doll Dressed in Sports Attire	1.50	1.25	1.00
102. Dressed Baby Doll	1.50	1.25	1.00
103. Stuffed Animal, 18" or less	1.50	1.25	1.00
104. Article made from plastic bottles	1.00	.75	.50
105. A Wrapped Box, suitable for a shower ..	1.00	.75	.50

QUILTS

DIRECTORS — Mrs. Lewis Hussack, Mrs. John Albin

106. Crib quilt, nursery	3.00	2.50	2.00
107. Quilt, hand-sewn on applique	3.50	3.00	2.50
108. Quilt, machine applique	3.50	3.00	2.50
109. Quilt, crimp pieces, tied	3.50	3.00	2.50
110. Quilt, practical, using odds and ends	3.50	3.00	2.50
111. Quilt, showing fancy quilting and correct finish	3.50	3.00	2.50
112. Exhibitor's choice of quilt	3.50	3.00	2.50
113. Four different quilt block patterns, 12" x 12", mounted on a card	3.00	2.50	2.00

RUGS

DIRECTORS -- Mrs. Lewish Hussack, Mrs. John Albin

114. Floor Mat, hooked rags	3.00	2.50	2.00
115. Floor Mat, crocheted	3.00	2.50	2.00
116. Floor Mat of sheep's wool or woollen yarn, hooked	3.00	2.50	2.00
117. Rug, any other variety	3.00	2.50	2.00

ART



DIRECTORS — Mrs. Alex Zadanyi, Mrs. Don. Atkinson,
Mrs. Horace Karges

All exhibits in this Class must NOT HAVE BEEN EXHIBITED
AT A PREVIOUS CALEDONIA FAIR and must be
bona fide work of the exhibitor.

Only one entry in each section by any one exhibitor.

All exhibits in this Class must be placed in the Exhibition
Hall between 6:00 p.m. and 10:00 p.m. on Wednesday evening,
September 24th, and must remain until 5:00 p.m. on Sunday af-
ternoon, September 28th, however, all exhibits must be removed
very promptly after 5:00 o'clock.

Entry Fee 10% deducted from winners.

Judge — Mrs. F. J. Hinan, Lynden.

CLASS—38

OILS

Exhibits must be properly framed, dry, and ready to hang

(Canvas to be no larger than 18" x 36")

Sec.	1st	2nd	3rd
1. Landscape	\$3.00	\$2.50	\$2.00
2. Still Life	3.00	2.50	2.00
3. Animals or Birds	3.00	2.50	2.00
4. Seascape	3.00	2.50	2.00
5. Portrait	3.00	2.50	2.00
6. Palette-Knife Technique, any subject	3.00	2.50	2.00
7. Original, any subject	4.00	3.00	2.00

MEDIA AS LISTED

Exhibits must be properly framed and ready to hang

8. Acrylic, any subject	3.00	2.50	2.00
9. Water Colour, any subject	3.00	2.50	2.00
10. Pastel, Birds or Animals	3.00	2.50	2.00
11. Pastel, still life	3.00	2.50	2.00
12. Pastel, Portrait	3.00	2.50	2.00
13. Charcoal Sketch, any subject	2.50	2.00	1.50

SPECIAL BY THE CALEDONIA MEN'S CLUB

14. Original Oil Painting, any subject, prop- erly framed, dry and ready to hang, can- vas no larger than 18" x 36"	7.50	5.00	2.50
---	------	------	------

SNAPSHOTS

Exhibits must be properly framed and ready to hang.

15. Snapshots, Coloured, Collection of four, Children's Party	3.00	2.50	2.00
16. Snapshots, Coloured, Collection of four, Flower Scenes	3.00	2.50	2.00
17. Snapshots, Coloured, Collection of four scenes, within the Town of Haldimand	3.00	2.50	2.00

Junior Art

(12 to 15 years)

Exhibits must be dry, properly framed and ready to hang
and no paint by number

Sec.	1st	2nd	3rd	4th
18. Acrylic, any subject	\$2.50	\$2.00	\$1.50	\$1.00
19. Water Colour, any subject	2.50	2.00	1.50	1.00
20. Oil Painting, any subject	2.50	2.00	1.50	1.00
21. Pastel Painting, any subject	2.50	2.00	1.50	1.00
22. Charcoal Sketch, Animals	2.50	2.00	1.50	1.00
23. Pencil Sketch, Coloured, any subject	2.50	2.00	1.50	1.00
24. Cartoon, black and white	2.50	2.00	1.50	1.00

NOTE: A "Junior Membership" at \$1.00 will be required to
exhibit in the Junior Art Section, however, no entry
fee will be deducted.

CRAFTS

DIRECTORS — Mrs. Alex Zadanyi, Mrs. Don. Atkinson,
Mrs. Horace Karges.

All exhibits in this class must not have been exhibited at a previous Caledonia Fair and to be the bona fide work of the Exhibitor.

Only one entry in each section by any one Exhibitor.

All exhibits in this Class must be placed in the Exhibition Hall between 6:00 p.m. and 10:00 p.m. on Wednesday evening, September 24th, and must remain until 5:00 p.m. on Sunday afternoon, September 28th, however, all exhibits must be removed very promptly after 5:00 o'clock.

Entry Fee 10% deducted from winners.

Judge — Mrs. F. J. Hinan, Lynden.

CLASS—39

Sec.		1st	2nd	3rd
1.	Pottery, collection of three articles	\$2.50	\$2.00	\$1.50
2.	Home-made candle in a Christmas setting	2.50	2.00	1.50
3.	Basket weaving, one article	2.50	2.00	1.50
4.	Beadwork, one article	2.50	2.00	1.50
5.	Wood novelty	2.50	2.00	1.50
6.	Mobil, to hang	2.50	2.00	1.50
7.	Decoupage	2.50	2.00	1.50
8.	Stone craft	2.50	2.00	1.50
9.	Macrame, natural colour, one article	2.50	2.00	1.50
10.	Macrame, coloured, one article	2.50	2.00	1.50
11.	Family Tree, no larger than 22" x 28"	2.50	2.00	1.50

WOMEN'S INSTITUTE DISPLAY

DIRECTORS — Mrs. Ross Howley, Mrs. John Buist

This display, to be exhibited at the 1975 Caledonia Fair, is open to any Women's Institute Branch.

Judge — Mrs. Lorne Mitchell, Binbrook

CLASS—40

"A STORK PARTY"

1. BEST ARRANGEMENT
2. CRIB QUILT (40" x 60")
3. BED JACKET FOR MOTHER
4. KNITTED BABY'S SET (Jacket, Bonnet, Booties)
5. INFANT'S DRESS
6. BABY'S FLORAL ARRANGEMENT
7. ORIGINAL BIRTH ANNOUNCEMENT

Each Display will be allotted a space five feet long, having a table surface only eleven inches wide but including a twenty inch high sloped riser immediately back of the flat surface.

Each group must have ready a card 12 inches by 18 inches naming the Institute Branch, to be attached to the exhibit after the judging is completed.

No Membership is required and no entry fee will be charged.

The prizes are: 1st, \$14.00; 2nd, \$13.00; 3rd, \$12.00; 4th, \$11.00; and \$10.00 to all other entries.

We particularly ask you to make your entry early so that adequate display space may be arranged in our Exhibition Hall.

The deadline for entries in the Women's Institute Display is September 15th, 1975, however, we particularly urge you to make your entry earlier.

The Judge's score will be forwarded with the prize money, but the score will also be available the day the Displays are judged, from either of the two Directors in charge.

These displays must be arranged in the Exhibition Hall between 6:00 p.m. and 10:00 p.m., Wednesday evening, September 24th and must be removed promptly at 5:00 p.m., Sunday, September 28th.

Institutes must arrange to be on hand at that time to remove their displays.

ELEMENTARY
SCHOOL EXHIBIT

DIRECTORS — Mrs. Robert Thompson, Mrs. Glen Howley,
Mrs. John H. Nelles, Mrs. James McBlain

GENERAL INFORMATION

This exhibit is open to the Public and Separate School Children of the Schools of the Town of Haldimand and neighbouring students.

Only one entry from each pupil will be accepted in each section of sections 1 to 36.

Pupil's name and school must not appear on the exhibit. School entry tags for sections 1 to 36 to be filled in by the teacher or parent, and fastened to the exhibit, are available from the Society Secretary. Mr. Reg. M. Hudspeth, Caledonia.

Principals, please advise the secretary well in advance for prompt delivery.

Entries, sections 1 to 36, must be placed in the Exhibition Hall between 6:00 p.m. and 10 p.m. on Wednesday evening, September 24th. School entry tags are to be attached. Tags may be obtained from the principal and filled out by the teacher or parent. All exhibits in this department must remain until 5:00 p.m. on Sunday, September 28th. They must be collected by the pupils or teachers promptly at 5:00 p.m., Sunday, September 28th.

A suggestion to the principals and teachers is to have copies of this prize list made for pupils who are interested.

CLASS—42

Judge — Mrs. Harvey Featherston, St. George.

CRAFTS

Sec.

1. 1 article made from popsickle sticks—
Kindergarten, Grades 1, 2, 3 and 4.
2. 1 article made from popsickle sticks—
Grades 5, 6, 7 and 8.
3. 1 article made from egg cartons—
Kindergarten, Grades 1, 2, 3, 4, 5 and 6.
4. 1 small article made in Industrial Arts Class—
Grade 7 and 8 boys.
5. 1 article of Sewing made in Home Economics Class—
Grades 7 and 8 girls.
6. A Paper Bag Puppet—
Kindergarten, Grades 1, 2, 3 and 4.
7. A Hand Puppet, other than paper bag—
Grades 5, 6, 7 and 8.

Prizes — Sections 1 to 7 — 1st, \$1.25; 2nd, \$1.00; 3rd, 75c;
4th, 60c; 5th, 40c

8. A Dressed Scarecrow (approximately 4 feet in height).
Prizes — Section 8 — 1st, \$4.00; 2nd, \$3.00; 3rd, \$2.00;
4th, \$1.50; 5th, \$1.00

PHOTOGRAPHY

9. Collection of 4 coloured snapshots of Scenes in the Town of Haldimand. (mounted)
10. Collection of 4 coloured snapshots of farm animals or pets, (mounted)
Prizes — Sections 9 and 10 — 1st, \$1.25; 2nd, \$1.00;
3rd, 75c; 4th, 60c; 5th, 40c

VEGETABLES

(Vegetables to be from the home garden)

1. Choose medium sized carrots, potatoes, and beets.
2. Choose regular shaped specimens.
3. Choose specimens as nearly the same shape and size as possible.
4. Cut off tops leaving only 1 inch.
5. Polish with a dry cloth.

Sec.

11. Tomatoes, 5 specimens
12. Potatoes, 5 tubers
13. Carrots, 5 specimens
14. Beets, 5 specimens
15. Gourds, 3 varieties, 1 of each
16. Onions, 5 specimens, not spanish
17. 5 cobs of Sweet Corn
18. 1 Pie Pumpkin

Prizes — Sections 11 to 18 — 1st, \$1.00; 2nd, 75c; 3rd, 60c;
4th, 40c; 5th, 25c

FLOWERS

1. Please read carefully and fasten school entry tags securely on exhibits.
2. Choose flowers with long stems.
3. Use no artificial flowers.
4. Bring your own containers.
5. Arrangements must be done by the Exhibitor.

Sec.

19. Petunias, 5 stems
 20. Marigolds, 5 stems
 21. Zinnias, 5 stems
 22. Dahlias, 5 stems

Prizes — Sections 19 to 22 — 1st, \$1.00; 2nd, 75c; 3rd, 60c;
 4th, 40c; 5th, 25c

23. Floral arrangement in a 19 oz. tin can by girls.
 24. Floral arrangement in a 19 oz. tin can by boys.
 25. Floral arrangement for Thanksgiving.
 26. Bouquet of Dried Weeds or Plants in a 48 oz. tin can.

Prizes — Sections 23 to 26 — 1st, \$2.00; 2nd, \$1.50
 3rd, \$1.00; 4th, 75c; 5th, 50c.

BAKING

Sec.

27. Chocolate Chip Cookies, baked, (5)
 28. Unbaked Squares, (5)
 29. Chocolate Brownies, uniced, (5)
 30. Oatmeal Muffins made from a mix, (5)
 31. 1 Edible Party Favour
 32. 3" wedge of pizza

Prizes — Sections 27 to 32 — 1st, \$1.50; 2nd, \$1.25;
 3rd, \$1.00; 4th, 75c; 5th, 50c.

PAPER PLATES WILL BE SUPPLIED

ART

33. Kindergarten to Grade 2 - Clown - cut or torn paper, mounted.
 34. Grade 3 and 4 - Booklet on any subject.
 35. Grade 5 and Grade 6 - Mural on any subject, approx. 6' in length.
 36. Grade 7 and Grade 8 - Poster on Safety, 18" x 24".

Prizes — Section 33 to 36 — 1st, \$2.00; 2nd, \$1.50; 3rd, \$1.00
 4th, 75c; 5th, 50c

HALDIMAND



4-H



and

Junior Farmer

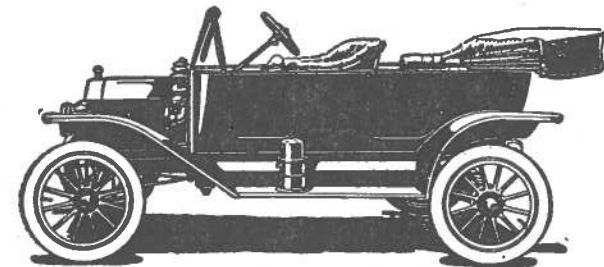

JUNIOR DEPARTMENT

CHAIRMAN—Allan Murray.

CO-CHAIRMAN, Rodney Fox

JUNIOR COMMITTEE: K. E. Best, Agricultural Rep.; Harold Bentley, Ass't Agricultural Rep.; Donald Forbes, Don. Farrell, K. Bruce Smith, Bryan Smith, Gary Stephens, Ass't Agricultural Rep.

GENERAL RULES AND REGULATIONS

1. Each Exhibitor in Junior Classes must purchase a Junior Membership Ticket \$1.00, which will entitle the holder to admission at any time to the 1975 Caledonia Fair.
2. Open to Boys and Girls 12 to 26 years of age on January 1st, 1975.
3. No entry fee will be charged or retained in Junior Classes.
4. Entries must be made in the name of the Exhibitor to the Secretary of the Fair before 6.00 p.m. September 22nd.

- Two or three weeks before that date would be greatly appreciated.
- Entries must be made with the Society Secretary, before the above closing date, for the Snowmanship sections.
 - Each Exhibitor allowed one entry only per section.
 - Entries in Field Crops and Handicrafts must be put on display in the Junior Section of the Exhibition Hall between 6.00 p.m. and 10.00 p.m. on Wednesday evening, September 24th and must remain until 5.00 p.m. on Sunday, Sept. 28th.
 - All Junior Livestock will be shown on Thursday, Sept. 25th.
 - No Livestock Exhibitor will be allowed in the ring without being accompanied by their Entry Card showing their Exhibitor's number.

**A SPECIAL NOTICE TO ALL BOYS AND GIRLS
EXHIBITING CATTLE IN THE JUNIOR DEPARTMENT
OR 4-H CLASSES**

All calves will be required to pass a negative test for Brucellosis with the exception of —

- Official vaccinates under 24 months of age.
- Calves under 6 months of age.
- Steers.
- Animals originating from a herd that passed a negative
- Animals vaccinated from a herd that passed a negative Brucellosis test within the past year.
- Animals from herds whose coverage is adequate under a Brucellosis Screening Program in the past year.

Please notify your local Health of Animals Office for necessary tests not later than August 19th, 1975.

No cattle will be allowed to enter the Fair unless they meet the above requirements.

CLASS — 43

LIVESTOCK

- Yearling Heifer (Holstein) that was shown by the Exhibitor as a 4-H Club Calf in 1974.
Prizes—\$4.00; \$3.00; \$2.00; \$1.00 \$1.00.
- Group of Two — Open to Holstein Heifers that were shown by the Exhibitor as 4-H Club Calves in 1974 and 1975.
Prizes—\$6.00; \$5.00; \$4.00; \$3.00; \$2.00; \$1.00.
- Yearling Heifer (Dairy Type other than Holstein) that was shown by the Exhibitor as a 4-H Club Calf in 1974.
Prizes—\$4.00; \$3.00; \$2.00; \$2.00; \$1.00; \$1.00.
- Group of Two — Open to Dairy Heifers, other than Holsteins, that were shown by the Exhibitor as 4-H Club Calves in 1974 and 1975.
Prizes — \$6.00; \$5.00; \$4.00; \$3.00; \$2.00; \$1.00.

- Yearling Ewe — Open to a Ewe that was shown by the Exhibitor as a 4-H Lamb in 1974.
Prizes—\$4.00; \$3.00; \$2.00; \$2.00; \$1.00; \$1.00.
- Group of Two — Open to yearling Ewes and Lambs that were shown by the Exhibitor as 4-H Sheep in 1974 and 1975.
Prizes—\$5.00; \$4.00; \$3.00; \$2.00; \$1.00; \$1.00.
- Showmanship of Lamb — Open only to 1st and 2nd year 4-H Sheep Club members.
Prizes—\$5.00; \$4.00; \$3.00; 4 prizes of \$2.00 each and 3 prizes of \$1.00 each.
- Showmanship of Calf by girls—
Open only to 1st year 4-H Calf Club Members.
Prizes—\$5.00; \$4.00; \$3.00; 4 prizes of \$2.00 each and 3 prizes of \$1.00 each.
- Showmanship of Calf by boys—
Open only to 1st year 4-H Calf Club Members.
Prizes—\$5.00; \$4.00; \$3.00; 4 prizes of \$2.00 each and 3 prizes of \$1.00 each.

All Exhibitors in Showmanship Sections, section 7, Showmanship of Lamb, and sections 8 and 9 Showmanship of Calf, must have made an entry with the Society Secretary and must have their Exhibitor's Card, showing their Exhibitor's number, to be eligible for prize money.

All Calves in the Showmanship Section must have been born after July 1, 1974.

FIELD CROPS

Sec.	1st	2nd	3rd	4th
10. Fall Wheat—1 Peck	2.50	2.00	1.50	1.00
11. Oats—1 Peck Rodney	2.50	2.00	1.50	1.00
12. Oats—1 Peck A.O.V.	2.50	2.00	1.50	1.00
13. Barley—1 Peck	2.50	2.00	1.50	1.00
14. Sheaf of Grain, Wheat, Oats or Barley 5" at centreband	8.00	6.00	4.00	2.00
15. Sweet Corn, 5 ears	1.50	1.25	1.00	1.00
16. Hybrid Corn, 5 ears	1.50	1.25	1.00	1.00
17. Sheaf of Corn, 6 stalks	2.50	2.00	1.50	1.00
18. Sheaf of Sorghum, 6 stalks	2.50	2.00	1.50	1.00
19. One Entire Soybean plant, named and mounted, including root, with the greatest number of pods. Maturity to count	2.50	2.00	1.50	1.00
20. One Peck Corn Silage, 1975 Crop, at least 1 week old	2.50	2.00	1.50	1.00
21. One Peck of Haylage, 1975 Crop ...	2.50	2.00	1.50	1.00
22. Collection of 5 kinds of Vegetables, (3 of each). Arrangement and display to count	4.00	3.00	2.00	1.00
23. Collection—3 varieties of Squash, one of each variety	2.50	2.00	1.50	1.00

24. 8" Slice of 1st Cutting Baled Hay 3.00 2.50 2.00 1.00
 25. 8" Slice of 2nd Cutting Baled Hay 3.00 2.50 2.00 1.00
 (All Sheaves, except corn and sorgum to be mounted on a stand)
 Poly Bags will be supplied for the above seed, silage, and haylage

CLASS 43A

HANDICRAFTS

Articles in Handicrafts must not have been Exhibited at a previous Caledonia Fair.

Sec.	1st	2nd	3rd	4th
1. Useful or decorative Wooden Article	\$2.50	\$2.00	\$1.50	\$1.00
2. Useful or decorative metal article or articles	2.50	2.00	1.50	1.00
3. 1 Article of Wood Carving or Wood Sculpture	2.50	2.00	1.50	1.00
4. Bird House, any style	2.50	2.00	1.50	1.00
5. Bird Feeder, any style	2.50	2.00	1.50	1.00
6. Collection of 4 Coloured Snapshots mounted, Any Theme	2.50	2.00	1.50	1.00
7. Collection of 4 Coloured Snapshots 4-H or Junior Farmer Theme	2.50	2.00	1.50	1.00
8. Paint by numbers picture, framed, any subject	2.50	2.00	1.50	1.00
9. Arrangement of Dried Weeds in a suitable container	2.50	2.00	1.50	1.00
10. Driftwood Sample, no decoration..	2.50	2.00	1.50	1.00
11. Collection — 3 Hand-made Candles	2.50	2.00	1.50	1.00
12. Display, demonstrating or illustrating the Hobby of the Exhibitor. Must be suitable for exhibiting on table or wall area, not over 2 feet by 2 feet	4.00	3.00	2.00	1.00
13. Best Model (Car 16 inches or under)	2.50	2.00	1.50	1.00
14. Best Model Aircraft 18" or under	2.50	2.00	1.50	1.00
15. Rope Halter, ½ inch rope	2.50	2.00	1.50	1.00

CLASS — 43B

4-H LIVESTOCK CLUBS "HERDSMEN'S COMPETITION"

RULES FOR HERDSMEN'S COMPETITION

1. Entries to be made to Fair Secretary on forms supplied.
2. Exhibit must be prepared by the Members of the Club.
3. Any Theme acceptable.
4. The Club Name must be prominently displayed.

5. 4-H Exhibit Cards must be properly filled out and properly displayed.
6. Club Exhibits must be set up from 10 a.m. until 3.00 p.m.
Prizes—\$25.00; \$20.00; \$15.00; \$10.00 and \$5.00 to all other creditable entries.

The following Score Card will be used for judging:

— OFFICIAL SCORE CARD —

	Possible Score
1. General Appearance - Eye Appeal	20
2. Club Name and 4-H Exhibit Cards	15
3. Courtesy of Attendant or Attendants	15
4. Neatness of Exhibitors	10
5. Grooming of Individual Entries	10
6. General Information about 4-H Work	10
7. Knowledge of 4-H Member's Individual Entry	10
8. Display of Record Books	10
TOTAL	100

CLASS — 43C

INTER-CLUB GROUP OF THREE CALVES

Group of three 4-H Club Calves selected and exhibited by members of any one 4-H Calf Club.

Calves to be born after July 1st, 1974.

1 Entry only by any one Club.

Entries to be judged for uniformity and presentation.

The coach and holders must be members of the same Club.

Prizes — \$6.00; \$5.00; \$4.00; \$3.00; \$2.00; \$2.00; \$2.00; \$2.00

JUNIOR GIRLS' DEPARTMENT

DIRECTORS — Mrs. Clarke Smith, Mrs. Gordon Gingrich,
Mrs. Robt Holt.

Assistant Director — Mrs. Bev. Carson, Home Economist.

— RULES —

1. The Junior Girls' Department is open to exhibitors twelve to twenty-one years of age the first day of the Fair, 1975.
2. NO ENTRY FEE is required in the Junior Department, however, all Exhibitors in the Junior Department must purchase a Junior Member's ticket for \$1.00 which will provide admission to the grounds during the Fair.
3. All exhibits in this Class must be placed in the Exhibition Hall between 6:00 p.m. and 10:00 p.m. on Wednesday evening, September 24th, and must remain until 5:00 p.m. on Sunday afternoon, September 28th., however, all exhibits must be removed very promptly after 5:00 o'clock.

Judge — Mrs. Robt. Campbell, Brantford.

CLASS—44

THE FRANK YOUNG MEMORIAL TROPHY

An attractive Trophy, suitably engraved, will be awarded the Exhibitor winning the most points in Class 44, Junior Girls' Department.

1st Prize, 4 points - 2nd Prize, 3 points - 3rd Prize, 2 points
4th Prize, 1 point.

Sec.		1st	2nd	3rd	4th
1.	Yeast Rolls, plain (5)	\$1.25	\$1.00	\$.75	\$.50
2.	Bran Muffins, raisins (5)	1.25	1.00	.75	.50
3.	Oatmeal Cookies (baked) (drop) (7)	1.25	1.00	.75	.50
4.	Banana Bread	1.25	1.00	.75	.50
5.	Chocolate Cake, layer, iced	2.00	1.75	1.50	1.25
6.	Date Squares (7)	1.25	1.00	.75	.50
7.	Plate of Assorted Cookies, (baked or unbaked, 9 cookies, 3 of each)	1.25	1.00	.75	.50
8.	Chocolate Fudge (plain, in suitable dish)	1.25	1.00	.75	.50
9.	Individual fruit and cheese plate	1.25	1.00	.75	.50
10.	Butter Tarts (5)	1.25	1.00	.75	.50
11.	Brown Batter Rolls (5)	1.25	1.00	.75	.50
12.	Cotton Dress	2.00	1.75	1.50	1.25
13.	Dress, knitted fabric	2.00	1.75	1.50	1.25
14.	Dress Slacks	2.00	1.75	1.50	1.25
15.	Laundry Bag	1.50	1.25	1.00	.75
16.	Skirt	2.00	1.75	1.50	1.25

17.	Blouse	1.50	1.25	1.00	.75
18.	Shorts	1.00	.75	.50	.50
19.	Lounge Wear (any item)	1.75	1.50	1.25	1.00
20.	Article, sewn, your choice, not listed	1.50	1.25	1.00	.75
21.	School lunch (suitable for 15 year old girl)	1.50	1.25	1.00	.75
22.	Dried Arrangement, using flowers, weeds, etc.)	1.50	1.25	1.00	.75
23.	Collection of Vegetables on tray, not to exceed 20"	3.00	2.50	2.00	1.50
24.	Basket of mixed flowers	1.00	.75	.50	.50

JUNIOR GIRLS (12 - 15 years)

25.	Cupcakes, chocolate iced (5)	1.00	.75	.50	.50
26.	Unbaked squares (7)	1.25	1.00	.75	.50
27.	Yeast rolls, plain (5)	1.25	1.00	.75	.50
28.	Banana Cake, not layer, iced	2.00	1.75	1.50	1.25
29.	Dress, any material	2.00	1.75	1.50	1.25
30.	Decorated Pumpkin (small)	1.00	.75	.50	.50
31.	Christmas Stocking	1.25	1.00	.75	.50
32.	Covered box, suitable for jewellery or lingerie	1.00	.75	.50	.50
33.	Bowl of Petunias	1.00	.75	.50	.50

SPECIAL JUNIOR EDUCATIONAL CLASSES

The following classes come under the regulations of the Dominion Department of Agriculture, Class B. Fairs Policy.

Committee in charge:

J. H. Cochran, representing Dominion Department of Agriculture, A. G. Bennett and K. E. Best, representing Ontario Ministry of Agriculture, Miss Jean Scott, representing the Women's Institute Branch and Emerson Peart and Reg. M. Hudspeth representing the Caledonia Agricultural Society.

BOYS' AND GIRLS' PROJECT CLUB EXHIBITS

1. Open to all Agricultural 4-H Clubs in the Regional Municipality of Haldimand-Norfolk.
2. The Exhibit must have some definite relationship to the work of the respective club.
3. Clubs will be restricted to entry in only one Class "A" and one Class "B" Fair in any one year.

4. Entries shall be made to Reg. M. Hudspeth, Secretary, Caledonia Agricultural Society on or before Monday, September 22nd, 1975. Please use the official Entry Form.
5. No entry fee will be charged in this section.
6. Exhibits must be placed in the Junior Section at the Caledonia Fair Exhibition Hall between 6.00 p.m. and 10 p.m. on Wednesday evening, September 24th, and remain until 5:00 p.m. Sunday. Table space 2 feet 6 inches by 4 feet will be available.
7. Club name shall be printed on a card 16" x 28".
8. Exhibits shall be judged by score card on the following basis:

—————
Score Card

Attracts Attention	20
Effective Title	10
Suitable Subject	10
Holds Interest	10
Conveys Message	30
General Appearance	10
Workmanship	10
Total	100

Prizes

GROUP SYSTEM—

1st Prize Group	\$15.00
2nd Prize Group	\$10.00
3rd Prize Group	\$5.00

—————
JUNIOR CLUB EXHIBITS

ASSISTANCE FOR TRAVELLING EXPENSES

In order to assist with travelling expenses of Clubs exhibiting in either the Junior Homemaking Club or Project Club Exhibits Sections, the following payments will be made:

Up to 15 Miles from Caledonia	\$3.00
Over 15 Miles from Caledonia	\$5.00

In order to qualify for either of the above payments, mileage must be stated on Entry Form at time of making entry.

4-H HOMEMAKING CLUB EXHIBITS

RULES

1. Open to 1974-75 4-H Homemaking Clubs in Haldimand, Brant, Wentworth and Norfolk who have placed an exhibit at 1974-75 Achievement Day.
2. 4-H Homemaking Clubs may exhibit at only one Class "A" Fair and one Class "B" Fair in any one year.
3. 4-H Homemaking Club may place only one exhibit at any one fair, in any one year.
4. A minimum of three clubs must place exhibits.
5. No entry fee is required.
6. Entries will be made to Mr. Reg. Hudspeth before **FRIDAY, SEPTEMBER 19th, 1975.**
7. Entries must be placed by 10:00 p.m. on Wednesday, September 24th and remain until 5.00 p.m. Sunday, September 28th.
8. Table space three (3) feet deep by four (4) feet wide will be provided for each club exhibit.
9. Club exhibits should be set up by 4-H Homemaking Club members. Exhibits are valid from the following projects:
 - A. HALDIMAND—
 1. Taking A Look At Yourself
 2. Let's Bake Bread
 - B. NORFOLK—
 1. Taking A Look At Yourself
 2. Let's Bake Bread
 - C. BRANT—
 1. Accessories For The Bedroom
 2. The Club Girl Entertains
 - D. WENTWORTH—
 1. A World of Food in Canada
 2. Clothes For Leisure
10. Equal recognition of \$12.00 will be given to each creditable 4-H Homemaking Club Exhibit.

Haldimand County 4-H Agricultural Clubs

Under the Supervision of
Haldimand 4-H Club Leaders' Association

President — Ivan Lofthouse

Ontario Ministry of Agriculture and Food
K. E. Best, Agricultural Representative

G. Stephens, Assistant Ag. Rep., H. U. Bentley, Assoc. Ag. Rep.

GENERAL REGULATIONS FOR ALL 4-H CLUBS

1. All general rules of the 1975 Haldimand Club Policies will apply.
2. Competition open only to regularly enrolled members in 1975. Haldimand 4-H Clubs.
3. Judges' decision to be final.
4. No Entry Fee will be charged.
5. All members must purchase a Junior Membership to Caledonia Fair (Cost \$1.00).

BASIS OF AWARDS FOR ALL CLUBS

Each member will be judged on their interest, effort and work in each phase of the 1975 4-H Club Program.

Each Member Must

1. Have a project.
2. Keep satisfactory records on the project.
3. Submit the completed record book to the Club Leaders on Achievement Day.
4. Attend 60% of the Club meetings.
5. Participate at the Achievement Day if his Club requires one.

The Haldimand 4-H Program is being supported by:

1. The Western Ontario Breeders' Incorporated.
2. Haldimand Holstein Club.
3. Caledonia Agricultural Society.
4. The Regional Municipality of Haldimand-Norfolk.
5. Federal and Provincial Departments of Agriculture.

Health Requirements

All 4-H project animals must meet the health requirements of the Fair.

4-H CALF CLUB SECTION

Caledonia 4-H Dairy Calf Club

President—Robert Cruickshank, R.R. 3, Caledonia.
Secretary—Brian Doyle, R.R. 3, Caledonia.
Club Leaders—Glen Howley, R.R. 2, Caledonia.
Jim Hussack, Caledonia.

Dunnville 4-H Dairy Calf Club

President—Deb Ricker, R.R. 2, Dunnville.
Secretary—Kathy Rose, R.R. 2, Dunnville.
Club Leaders—Peter Langerap, R.R. 1, Dunnville.
Wayne Ettinger, R.R. 8, Dunnville.

Hagersville 4-H Dairy Calf Club

President—Rod Winger, R.R. 4, Hagersville.
Secretary—Judy Parkinson, R.R. 1, Jarvis.
Club Leaders—Bryan Smith, R.R. 2, Hagersville.
Murray Roulston, R.R. 5, Hagersville.

Jarvis 4-H Dairy Calf Club

President—Brent Biggar, R.R. 1, Jarvis.
Secretary—Beth Biggar, R.R. 1, Jarvis.
Club Leaders—Ross Gowan, R.R. 3, Jarvis.
Jack Biggar, R.R. 1, Jarvis.

Oneida 4-H Dairy Calf Club

President—Ken McConachie, R.R. 3, Hagersville.
Secretary—Andy Hoskin, R.R. 4, Hagersville.
Club Leaders—K. Bruce Smith, R.R. 3, Caledonia.
Don Richards, R.R. 3, Caledonia.

Rainham 4-H Dairy Calf Club

President—Randy Booker, R.R. 1, Selkirk.
Secretary—Sheila Gale, R.R. 2, Fisherville.
Club Leader—Harold Bentley, OMAF, Cayuga.

Haldimand 4-H Beef Club

President—Brian Bedini, R.R. 4, Cayuga.
Secretary—Lynda Lyons, R.R. 9, Dunnville.
Club Leaders—Ralph Hedley, R.R. 2, Canfield.
Dave Murray, R.R. 4, Cayuga.

NOTE: Calves will be shown according to breed and class.

ALL CALVES WILL BE SHOWN ON
THURSDAY, SEPTEMBER 25th

All calves must be on the Fair Grounds not later than 9.00 a.m.
on Thursday, September 25th, 1975

GOAT AND SHEEP CLUB SECTION**Haldimand 4-H Goat Club**

President—Grant Howley, R.R. 2, Caledonia
 Secretary—Charlene Moon, R.R. 1, Caledonia
 Club Leader—Mrs. Holly Furber, R.R. 1, Binbrook

Haldimand 4-H Sheep Club

President—Grant Howley, R.R. 2, Caledonia
 Secretary—Ross Woolridge, R.R. 1, Jerseyville
 Club Leader—Lloyd Deeks, R.R. 2, Lynden

NOTE. Lambs and Goats must be on the Fair Grounds not later than 9.00 a.m. on Thursday, September 25, 1975

HALDIMAND 4-H FIELD CROPS CLUB

Club Leader—Wayne Burgess, Canfield

Members are required to exhibit 1 sheaf of grain or 1 peck of grain.

NOTE: Exhibits must be on display in the Exhibition Hall by 10.00 p.m., Wednesday Evening, September 24, 1975.

PROGRAMME FOR SHOWING

Thursday, September 25, 1975

9.00 a.m.—All livestock to be on grounds.
 9.30 a.m.—Open Classes plus the open showmanship class for first year members (refer to front section of the book).

CLASSES FOR MIXED DAIRY, BEEF, MARKET LAMBS

**GOATS and W.O.B.I.
 SHOWMANSHIP CLASS**

Ring 1
 10.00 a.m.—Class 1 - Senior Beef Heifers
 10.15 a.m.—Class 2 - Junior Beef Heifers
 10.30 a.m.—Class 3 - Grand Champion and Reserve Beef Heifer
 10.45 a.m.—Class 4 - Beef Steers
 11.00 a.m.—Class 5 - Grand Champion and Reserve Beef Showman
 11.20 a.m.—Class 6 - Western Ontario Breeders Showmanship Class

Ring 2
 10.00 a.m.—Class 7 - Market Lambs
 10.20 a.m.—Class 8 - Dual Purpose Shorthorns
 10.25 a.m.—Class 9 - Guernseys
 10.30 a.m.—Class 10 - Ayrshires
 10.35 a.m.—Class 11 - Grand Champion and Reserve Mixed Dairy Showman
 10.55 a.m.—Class 12 - Goats

Classifications for Showing Holstein Calves

SECTION I — Junior members (12 and 13 years old) with Junior Calves.

SECTION II — Intermediate and Senior members (14 years and up) with Junior Calves.

SECTION III — All members with Senior calves.

12.30 p.m.—Class 1 - Members in Section I - Group 1.
 12.50 p.m.—Class 2 - Members in Section I - Group 2
 1.10 p.m.—Class 3 - Members in Section I - Group 3
 1.30 p.m.—Class 4 - Members in Section II - Group 1
 1.50 p.m.—Class 5 - Members in Section II - Group 2
 2.10 p.m.—Class 6 - Members in Section II - Group 3
 2.20 p.m.—Class 7 - Grand Champion and Reserve Junior Holstein
 2.40 p.m.—Class 8 - Members in Section III - All Senior Calves
 3.00 p.m.—Class 9 - Grand Champion and Reserve Holstein Showman
 3.10 p.m.—Ring 1 - Grand Champion Livestock Showman
 Those eligible to compete in this class include the Grand Champion Holstein, Mixed Dairy, Beef, Sheep and Horse Showmen.

3.30 p.m.—At the conclusion of the selection of the Grand Champion Showman, there will be a **parade of Champions** in the cattle ring. All first and second place winners in type and showmanship will be expected to participate. The parade will organize beside the Haldimand 4-H Barn.

SPECIAL CLUBS SECTION**Haldimand 4-H Conservation Club**

President—Kim Snyder, R.R. 4, Hagersville
 Secretary—Betty Fenyves, Dunnville
 Club Leaders—Rodney Fox, R.R. 5, Cayuga
 Rick Dowson, Taquanayah Nature Centre

West Haldimand 4-H Horse Club

President—Sharon Dickie, R.R. 3, Cayuga
 Secretary—Morris Bartlett, R.R. 3, Caledonia
 Club Leaders—Ivan Lofthouse, Hagersville
 Ben Allison, R.R. 1, Hagersville
 John Dickie, R.R. 3, Cayuga
 Alice Harvey, R.R. 4, Hagersville

East Haldimand 4-H Horse Club

President—Patty Brouwer, Dunnville
 Secretary—Gail Murphy, Dunnville
 Club Leaders—Mr. and Mrs. Ken Bursaw, R.R. 8, Dunnville
 Rick Taylor, Dunnville

West Haldimand 4-H Snowmobile Club

President—Ken McConachie, R.R. 3, Hagersville
 Secretary—Morris Bartlett, R.R. 3, Caledonia
 Club Leaders—Verne Schaeffer, R.R. 3, Caledonia
 John McConachie, R.R. 3, Hagersville

SPECIAL PRIZES**Emerson Peart Showmanship Trophy**

Will be awarded to the Grand Champion Livestock Showman at Caledonia Fair.

The Reserve Champion Livestock Showman at the Fair will receive a Prize of \$5.00 donated by Galt Chemical Products Ltd., Galt.

Crop Insurance Trophy

Will be awarded to the member with the highest standing in Showmanship and type in the 4-H Holstein Calf Club Section at Caledonia Fair.
 Donated by Robert Young, Dunnville

Haldimand Branch, U.C.O. Award

The Haldimand Branch, U.C.O., will award a cash prize to the Champion and Reserve Champion in each class of 4-H Livestock at Caledonia Fair.

THE DIRECTORS AND MANAGEMENT OF THE CALEDONIA AGRICULTURAL SOCIETY

extend sincere thanks to all its supporters. A list of Contributors in cash and goods appears in this Prize List. They are all helping the Caledonia Fair. In return they deserve your patronage — Give them all the business you can.

List of Contributors**CASH DONATIONS**

Regional Municipality of Haldimand-Norfolk	\$1500.00
Onondaga Township	150.00
Caledonia Men's Club	15.00
Hon. Jas. N. Allan, M.L.A., Haldimand-Norfolk	10.00
Haldimand Hog Producers' Association	50.00
Haldimand Beef Improvement Association	50.00
The Toronto Star	10.00
Galt Chemical Products Ltd.	5.00

Donations In Goods

Name	Value
Canadian Imperial Bank of Commerce, Caledonia, Silver Tray	\$20.00
Canadian Imperial Bank of Commerce, Mt. Hope, Silver Tray	20.00
Scotia Bank, Caledonia, Barley King Trophy	25.00
Bank of Montreal, Caledonia, Lady Drivers' Trophy	20.00
T. Eaton Co. Ltd., Toronto, Silver Relish Dish	32.00
The Hamilton Spectator, one year Subscription	42.00
Canadian Co-operative Wool Growers Ltd., Canassa Throw	18.00
Simpson-Sears Ltd., Toronto, Gift Certificate	15.00
Gilbert Douglas & Son, Caledonia, Steer Trophy	16.00
Wilson Douglas, Caledonia, Special Sheep Prize	18.00
Golden Horseshoe Antique Society, Heavy Horse Trophy	
Lewis Keefer, Caledonia, Lady Drivers' Trophy	16.00
Essex Packers Ltd., Market Hog Trophy	25.00
Caledonia Tractor Co., Trophy	16.00
Reg. M. Hudspeth, Caledonia, Oat King Trophy	16.00
Mrs. Alex Douglas, Caledonia, The Frank Young Memorial Trophy	16.00
Eddie Thompson Trophy, Lady Driver of Commercial Team of Horses	16.00
Lewis Hussack Trophy, Market Hog	16.00
Lynch Bros. Ltd., Fisherville, Trophy	16.00
Jas. McBlain & Son, Sheep Trophy	16.00
John K. Peart & Sons, Corn Trophy	16.00
Em. Peart, Showmanship Trophy	16.00
Bruce Hudspeth, Poultry Trophy	16.00
J. C. Beattie, Corn King Trophy	16.00
Robt. F. Thompson, Lady Driver Trophy	16.00

