

COMPETITION OPEN TO THE WORLD

PRIZE LIST

Caledonia Fair

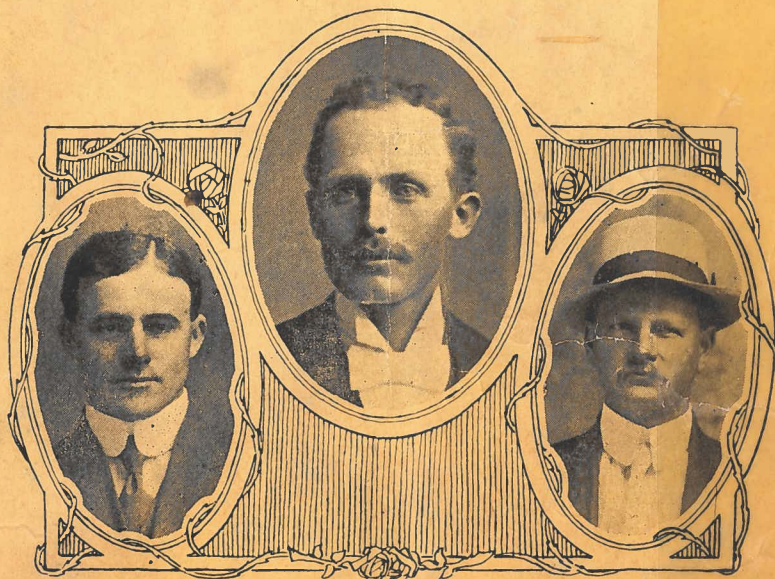

B. E. FRENCH
Treasurer.

W. W. HULL
President.

H. B. SAWLE
Secretary.



Thursday and Friday

Oct. 10th & 11th

1912

SPECIAL RAILWAY RATES

SACHEM PRINT.



Caledonia Agricultural Society

Officers, 1912.

PRESIDENT	W. W. HULL
1st VICE-PRESIDENT	W. J. DOUGLAS
2nd " "	J. W. RICHARDSON
TREASURER	B. E. FRENCH
SECRETARY	H. B. SAWLE

AUDITORS—Jas. Old. J. W. Avery.

Directors.

N. H. Wickett,	Joseph Hudspeth,	Jas. W. Old.	Wm. Grinyer,
D. Young,	A. Anderson,	Jas. Moore,	Dr. Forbes,
Ross Martindale,	D. Smith,	Wm Doyle,	Jas. Douglas,
I. Weylie,	W. Hudspeth,	D. Kelly.	

Lady Directors.

Mrs. D. Z. Gibson,	Mrs. J. Moore,	Mrs. W. J. Burns,
Mrs. H. B. Sawle,	Mrs. Grinyer,	Mrs. J. Lawson,
Mrs. D. Young,	Mrs. Jas. Douglas,	Mrs. I. Weylie,
Mrs. Jas. Old,	Mrs. J. Hudspeth,	Mrs. M. Howard,
Mrs. M. Heddle,	Mrs. J. W. Richardson.	

Honorary Directors.

Jas. Madigan,	R. E. Walker,	R. Creighton,
John Thorburn,	J. W. Burch,	Jas. Parke,
F. Martindale,	M. Richardson,	E. Walker,
Alex. Dunnet,	C. Moses,	D. Z. Gibson.



Rules and Regulations

1. That competition for the following prizes be open to the world, except when otherwise specified in the prize list.
2. The annual membership fee if paid on or before Thursday, Oct. 10, 1912, will be \$1.00; after that date \$1.50 will be charged. Each exhibitor must purchase a member's ticket before making entries, a registered firm being recognized as one exhibitor. If member's fee is not enclosed entries will be refused.
3. Each member will be supplied with two admission tickets and a member's ticket.
4. That grain, seeds, roots, vegetables, horticultural products, plants, flowers, dairy products, agricultural implements, domestic manufactures, ladies' work and fine arts, be on the ground and put in order at 10 a.m., on the first day of the fair, Thursday, Oct. 10, and to remain until 4.30 p.m. on the second day.
5. Poultry must be on the grounds and put in order before 12 o'clock noon on the first day of the Fair and remain until the close of the exhibition on Friday, Oct. 11, at 4.30 p.m.
6. Admission to the grounds 25c. each time, children under 12 years 10c.
7. All buggy horses not intended for exhibition, driving on the grounds will be charged 40c., teams 75c., and each person in vehicle 25c., admission to Grand Stand 25 and 15c.
8. All articles of manufacture, including ladies' work must have been manufactured during the present year.
9. Not less than one bushel of each kind of grain must be shown unless otherwise specified in the prize list, and the grain and roots must be the growth of 1912 and grown by the competitor, except clover seed which may be the growth of 1911.
10. All produce to be the growth of parties exhibiting the same.
11. No member allowed to make more than one entry in each class for Society's prizes with the same animal or article. This rule not to apply to animals in herds or pens, nor to special prizes offered by persons outside the Society, but to apply to all kinds of grains, seeds, flour, roots and vegetables, dairy products, domestic manufactures and horticultural products, in which additional specimens would necessarily be similar to the first.
12. None but manufacturers or their agents must exhibit agricultural machinery.
13. No articles to be removed from the drill hall or root and vegetable hall until 4.30 p.m. on the second day of the Fair.
14. Every animal, fowl, article, product or chattel exhibited must be the actual bona fide property and belong absolutely to the person or persons entering or exhibiting the same. In the case of every article, product or chattel exhibited, other than live stock, the said article, product or chattel must be of the actual production, growth or manufacture, as the case may be, of the person or persons owning or exhibiting the same, except specially mentioned in list.
15. That no persons be allowed to ride or drive horses on the grounds faster than a walk, except when shown and ordered to do so by the judges, under penalty of immediate removal from the grounds.

16. The exhibitor's name must not be in the bag, etc., in which his produce is exhibited.
17. That no persons be allowed to attach any prize or badge obtained at other fairs on any animal or article exhibited until after the judges have made their awards.
18. That all articles entered for competition must be entered in strict accordance with the Prize List in order to secure a prize, the exact number and quantity stated in the Prize List being strictly adhered to.
19. That every bull must have a ring in its nose; horses, colts, cows and calves be led on the grounds and be secured by the head, and pigs and sheep confined in pens; and that owners shall comply with such minor regulations for their safe custody and fair and complete exhibition as the committee of management may suggest.
20. That the exhibitors of horses, cattle and sheep do bring them forward when called upon by the judges, otherwise they will not be noticed by the judges.
21. No competitor will be entitled to a premium if the judges deem the stock or article unworthy of the same.
22. Any person interfering, by conversation or otherwise, with the judges until after judgment is passed, shall have no prize awarded him.
23. Judges will please sign and hand in their list of awards to the Secretary, and remain until their books have been signed by the Secretary, in order that cases of error or doubt may be more promptly and easily made right, and they are particularly requested not to leave the grounds until they have ascertained from the Secretary that there are no protests against the awards in their department.
24. Any exhibitor or interested person making a protest will be required to make a deposit of \$2, and if said protest is not sustained the said amount will be retained by the Association.
25. All protests to be made in writing as soon as possible, so that the judges in the class may be heard on it, as the Directors of the Society do not constitute a board of judges to hear complaints. The Directors earnestly hope that the exhibitors will not enter protests without strong grounds for doing so, as much annoyance and unpleasantness is often occasioned by protests of a frivolous nature.
26. This Society will not be responsible for any loss, damage or accident occurring to any person or property on the grounds during the Fair. The directors hope patrons of the Fair will obey orders. The Society will take all reasonable care of exhibits but will not be responsible for any loss or damage.
27. Notice is hereby given that any kind of gambling, theatricals, circus or mountebank performances, exhibitions or shows, also the huckstering or trafficking in spirituous or intoxicating drinks are not allowed within 300 yards of the exhibition grounds, and that 31 Vic., Chap. 29, clauses 56, 57 and 58 relating thereto, will be enforced if any deviations from the regulations occur.
28. Whilst every possible assistance will be most cheerfully given in placing exhibits, no package or case of any kind whatsoever will be opened unless accompanied by the exhibitor or some one sent specially in charge.
29. Tickets will be placed on the work that has been exhibited before, or is entered in the wrong class, with the words "Ruled Out."

ENTRIES.

30. All entries to be made by mail or otherwise before 8 a.m. on Tuesday, Oct. 8, 1912, to the Secretary at Caledonia. Parties making entries after that date must pay an additional fee of 50c.

31. Exhibitors will find their entry cards and member's ticket ready for them at the Secretary's office on the first day of the Fair, or will be sent by mail if asked to do so.

PREMIUMS.

32. Exhibitors winning special prizes will call at 4.30 p.m. on Friday, the second day of the Fair, for special prize orders. The Treasurer will commence to pay prize money on Friday, Oct. 25th. Cheques will be mailed to prize winners for the amount standing to their credit on the Secretary's books if asked to do so.

33. Where the amount of prizes won by an exhibitor is \$5.00 or over, \$1.00 will be retained for membership fee for 1913.

JUDGES, ETC.

34. Judges for each day will be at the Secretary's office on the grounds at 11 a.m.

35. Judging will commence at 12 o'clock each day.

36. A luncheon will be prepared on the grounds for the judges at 11 o'clock each day.

37. The members of the different committees will be on the grounds at 9 a.m. each day.

SPECIAL NOTES.

The Drill Hall will be closed at 4.30 o'clock on Friday, and everyone must leave the hall. Tickets will be supplied by the Secretary to all exhibitors for admission, when they can take down their goods in quietness. Tickets can be had at the Secretary's office.

The association desires to thank those persons whose liberal contributions have enabled them to make such valuable additions to the prize list.

All parties entering double carriage or road horses must pay an extra fee of 75c., and single carriage or road horses will be charged 40c extra.

In case an error occurs in the printing of the prize list, the Directors have the power to rectify the same.

*Superintendents of the Horse Rings.**J. W. Richardson**Wm. Doyle**Isaac Weylie.**Wm. Gringer**James Moore*

Horses

Superintendents :—Heavy horses—I. Weylie, W. Grinyer, Wm. Doyle, James Moore.

Carriage or Road horses—W. Hull, Matt. Richardson.

Speed Class—N. H. Wickett, D. Kelly, D. Young.

Horses to be shown second day, and must be on the grounds at 10 a. m. Exhibitors must bring on horses promptly when called.

Draught horses to be shown before lumber wagons in farm harness, General Purpose horses before democrats, Carriage and Road horses before ordinary buggies, and Colts to halter. Three-year-old colts may be shown in harness as teams.

In registered class mares and colts may compete for progeny prize and not necessarily belong to the exhibitor.

An entrance fee will be charged in Carriage and Road class—Single horse in harness 40c, team 75c., and must be paid at time of making entry.

Three year old colts and brood mares can be shown in the team classes after showing in their own class.

CLASS 1—REGISTERED CLYDESDALES.

No.		1st	2nd	3rd
1	Span mares	\$12 00	\$8 00	\$ 00
2	Three-year old filly	7 00	4 00	3 00
3	Two-year old filly	7 00	4 00	3 00
4	One-year old filly	6 00	4 00	3 00
5	One-year old entire colt	6 00	4 00	3 00
6	Brood mare and foal at side	8 00	6 00	4 00
7	Foal, 1912	5 00	3 00	2 00
8	Mare and two of her progeny	8 00	6 00	4 00
9	Mare or filly any age, sweepstake	Silver Cup, value \$10		
10	Best team, Canadian or imported, 1st prize by Shirra Milling Co., 2nd and 3rd by Mr. J. Beckerson, Mansion House	10 00	8 00	6 00

CLASS 2—HEAVY DRAUGHT.

11	Three-year old colt, not entire	\$ 6 00	\$4 00	\$2 00
12	Two-year old colt, not entire	6 00	4 00	2 00
13	One-year old colt, not entire	5 00	3 00	2 00
14	Dry mare, 4 years and over	6 00	4 00	2 00
15	Brood mare and foal at side	7 00	4 00	3 00
16	Foal, 1912	5 00	3 00	1 50
17	Span horses in harness	12 00	8 00	6 00
18	Mare or filly any age, sweepstake	Silver Cup, value \$10		
19	Best four colts, get of one sire, to consist of foal 1912, yearling, two-year old, and one other of either age. Colts shown in Class prizes may compete in this special. Entries to be selected by Stallion owner, but each exhibitor must be member of the Society. Winners to get \$5.00 each	\$20.00		

CLASS 3—AGRICULTURAL.

20	Three-year old colt, not entire	\$ 5 00	\$3 00	\$2 00
21	Two-year old colt, not entire	5 00	3 00	2 00
22	One-year old colt, not entire	4 00	2 50	1 50
23	Dry mare, 4 years old and over	5 00	3 00	2 00
24	Brood mare and foal at side	6 00	4 00	3 00
25	Foal, 1912	4 00	2 50	1 50
26	Span horses in harness	10 00	5 00	3 00
27	Mare or filly any age, sweepstake	Silver Cup, value \$10		

AGRICULTURAL CLASS—Continued.

- 28 Best four colts, get of one sire, to consist of foal 1912, yearling, two-year old, and one other of either age. Colts shown in Class prizes may compete in this special. Entries to be selected by Stallion owners, but each exhibitor must be member of the Society. Winners to get \$5.00 each.....\$20.00

CLASS 4—GENERAL PURPOSE.

29	Three-year old colt, not entire	\$ 4 00	\$2 50	\$1 00
30	Two-year old colt, not entire	4 00	2 50	1 00
31	One-year old colt, not entire	3 00	2 00	1 00
32	Dry mare, 4 years and over	4 00	2 50	1 00
33	Brood mare with foal by her side.....	5 00	3 00	2 00
34	Foal, 1912	3 00	2 00	1 00
35	Filly or gelding, suitable for delivery wagon, to be shown on halter	4 00	2 50	1 00

For team prize see Grafton's Special.

CLASS 5—CARRIAGE.

36	Three-year old colt, not entire	\$ 5 00	\$3 00	\$2 00
37	Two-year old colt, not entire.....	5 00	3 00	2 00
38	One-year old colt, not entire	4 00	2 50	1 00
39	Dry mare, 4 years and over	5 00	3 00	2 00
40	Brood mare with foal by her side	6 00	4 00	3 00
41	Foal, 1912	4 00	2 50	1 00
42	Span matched horses in harness.....	10 00	6 00	4 00
43	Single horse in harness.....	6 00	4 00	2 50
44	Mare or filly any age, sweepstake	Silver Cup, value \$10		
45	Best four colts, get of one sire, to consist of foal 1912, yearling, two-year old, and one other of either age. Colts shown in Class prizes may compete in this special. Entries to be selected by Stallion owners, but each exhibitor must be member of the Society. Winners to get \$5.00 each.....	\$20.00		

CLASS 6—ROADSTERS.

46	Three-year old colt, not entire	\$ 4 00	\$2 50	\$1 00
47	Two-year old colt, not entire	4 00	2 50	1 00
48	One-year old colt, not entire.....	3 00	2 00	1 00
49	Brood mare with foal by her side.....	4 00	2 50	1 00
50	Foal, 1912	3 00	2 00	1 00
51	Span matched horses in harness.....	8 00	5 00	3 00
52	Single horse in harness.....	5 00	3 50	2 00
53	Mare or filly any age, sweepstake.....	Silver Cup, value \$10		
54	Best four colts, get of one sire, to consist of foal 1912, yearling, two-year old, and one other of either age. Colts shown in Class prizes may compete in this special. Entries to be selected by Stallion owners, but each exhibitor must be a member of the Society. Winners to get \$5.00 each	\$20 00		
55	Special by Dr. T. Arrell for the best 1912 colt by "Cayuga Chief".....	\$5 00		
55½	\$2 whip given by I. J. Smelcer for year- ling mare colt	2 00		
56	A prize of \$10 will be given for the best com- bination saddle horse and driver, to be shown under saddle.....	6 00	4 00	

Grafton & Co's Special

- 57 For the best three teams of General Purpose horses. The horses, wagon and harness to be considered in awarding the prizes. Harness and wagon not necessary to be new, but must show that they have had good care and attention.

1st Prize—Best Tweed Suit	\$10 00
2nd Prize—Best Worsted Pants.....	5 00
3rd Prize—Best Tweed Pants	3 00

An order from the Secretary will be given to the winners of these prizes to call at Grafton & Co.'s store for the same.

As the Fairs are mostly open to the world, and as we give prizes to from 6 to 12 different Fairs, we feel, in justice to all, that competitors securing first prize money at any one of the Fairs, will not be entitled to a first prize if entering at the others, but may win second or third.

Cattle

Superintendent—James Douglas.

All exhibitors of pure-bred stock must produce certificates if required by the judges. Cattle that have been shown in any other class cannot compete as fat cattle. Three-year old cows must be giving milk or be evidently in calf.

All animals will be called into the ring for examination after 12 o'clock second day of Fair. Owners or attendants must be prepared to bring them out when called for, or forfeit claims for any premiums. All grade animals must be from a pure-bred sire.

In case where there is no competition, only two prizes awarded.

CLASS 7—SHORTHORNS.

No.	1st	2nd	3rd	
58	Bull, 3 years old and over	\$5 00	\$3 00	\$2 00
59	Bull, 2 years and under three	5 00	3 00	2 00
60	Bull, 1 year and under two.....	4 00	3 00	2 00
61	Bull, under 1 year	3 00	2 00	1 00
62	Bull, under 6 months	3 00	2 00	1 00
63	Cow, 3 years old or over	4 00	3 00	2 00
64	Two-year old heifer.....	4 00	3 00	2 00
65	One-year old heifer	3 00	2 00	1 00
66	Heifer, under 1 year	3 00	2 00	1 00
67	Heifer, under 6 months.....	3 00	2 00	1 00
68	Graded Herd—Bull and four females owned by exhibitor.....	10 00 Cup		
69	Breeders' Herd, 2 years and under—Bull and four females, bred and owned by ex- hibitor	5 00		
70	Bull, any age.....	Diploma		
71	Female, any age.....	Diploma		

CLASS 8—HEREFORD.

72	Bull, 1 year or over	\$3 00	\$2 00
73	Bull, under 1 year	2 00	1 00
74	Cow, 3 years old or over	3 00	2 00
75	Heifer, 2 years old.....	2 00	1 00
76	Heifer, 1 year old	2 00	1 00

CLASS 9—HOLSTEIN.

77	Bull, 3 years old and under.....	\$4 00	\$3 00	\$2 00
78	Bull, 2 years old and under three.....	4 00	3 00	2 00
79	Bull, 1 year and under two.....	3 00	2 00	1 00
80	Bull, under 1 year	3 00	2 00	1 00
81	Bull, under 6 months	2 00	1 50	1 00
82	Cow, 3 years old and over	4 00	3 00	2 00
83	Heifer, 2 years old	3 00	2 00	1 00
84	Heifer, 1 year old.....	3 00	2 00	1 00
85	Heifer, under 1 year	3 00	2 00	1 00
86	Heifer, under 6 months	2 00	1 50	
87	Graded Herd—Bull and 4 females owned by exhibitor	10 00	Cup	
88	Bull, any age.....		Diploma	
89	Female, any age.....		Diploma	

CLASS 10—AYRSHIRE.

90	Bull, 3 years old and under.....	\$4 00	\$3 00	\$2 00
91	Bull, 2 years old and under three.....	4 00	3 00	2 00
92	Bull, 1 year and under two.....	3 00	2 00	1 00
93	Bull, under 1 year	3 00	2 00	1 00
94	Bull, under 6 months.....	2 00	1 50	1 00
95	Cow, 3 years old and over	4 00	3 00	2 00
96	Heifer, 2 years old	3 00	2 00	1 00
97	Heifer, 1 year old	3 00	2 00	1 00
98	Heifer, under 1 year	3 00	2 00	1 00
99	Heifer, under 6 months	2 00	1 50	
100	Graded Herd—Bull and 4 females owned by exhibitor	10 00	Cup	
101	Bull, any age.....		Diploma	
102	Female, any age.....		Diploma	

CLASS 11—JERSEY.

103	Bull, 1 year or over	\$3 00	\$2 00
104	Bull, under 1 year	2 00	1 00
105	Cow, 3 years and over.....	3 00	2 00
106	Heifer, 2 years old	2 00	1 00
107	Heifer, 1 year old.....	2 00	1 00

CLASS 12—BEEF GRADE (Pure-bred not allowed).

108	Cow, aged	\$3 00	\$2 00	\$1 00
109	Cow, 3 years old	3 00	2 00	1 00
110	Heifer, 2 years old	3 00	2 00	1 00
111	Heifer, 1 year old.....	2 00	1 50	1 00
112	Heifer Calf, under 1 year.....	2 00	1 50	1 00
113	Herd of Beef Grades, any age, headed by a pure-bred Beef bull	3 00		

CLASS 13—DAIRY GRADES.

114	Cow, aged.....	\$3 00	\$2 00	\$1 00
115	Cow, 3 years old	3 00	2 00	1 00
116	Heifer, 2 years old	3 00	2 00	1 00
117	Heifer, 1 year old.....	2 00	1 50	1 00
118	Heifer Calf, under 1 year.....	2 00	1 50	1 00
119	Herd of Dairy Grades, any age, headed by a pure-bred Dairy Bull	3 00		

CLASS 14—FAT CATTLE.

120	Fat Ox or Steer.....	\$3 00	\$2 00
121	Fat Cow or Heifer	3 00	2 00
122	Steer, 2 year old	2 00	1 00
123	Steer, 1 year old.....	2 00	1 00
124	Steer Calf, under 1 year.....	2 00	1 00

Superintendents of the Cattle, Sheep
and Pig Departments.



James Douglas



W. A. Douglas



Matt. Richardson—Our Oldest Director.



David Smith



Ross Martindale

CLASS 15—STOCKERS.

125 Two 2-year old Steers..... \$3 00 \$1 50

EATON'S SPECIAL.

126 Special by The T. Eaton Co, Ltd, Toronto, for the best Herd of Dairy Cows. The herd must consist of one pure bred bull of any dairy breed and at least three females, the females not necessarily pure bred, and must be exhibited by one who has not won an Eaton prize since 1909. A 97-piece Dinner Set, value..... 10 00

Ages of Beef cattle shall be computed to the 1st of September, Dairy cattle to the 1st of August.

Sheep

Superintendent—Wm. A. Douglas.

Sheep must be on the grounds and placed in pens by 10 o'clock on Friday. Judging to commence at 12 o'clock.

Sheep that have been shown in any other class cannot compete as fat sheep.

If required exhibitors must make a statutory declaration that the animals are of the ages stated by them.

Pedigree must accompany all pure bred sheep.

New Buildings have been erected for all entries in this Class.

CLASS 16—COTSWOLD.

No.		1st	2nd	3rd
127	Ram, two shears and over	\$3	\$2	\$1
128	Shearling Ram	3	2	1
129	Ram Lamb.....	3	2	1
130	Ewe, two shears.....	3	2	1
131	Shearling Ewe.....	3	2	1
132	Ewe Lamb.....	3	2	1
133	Pen—Ram lamb and 3 ewe lambs bred by exhibitor	3	2	
134	Pen—Ram, any age, 2 ewes, one year old and under three, and 2 ewe lambs, owned by exhibitor	3	2	

CLASS 17—LEICESTER.

135	Ram, two shears and over	\$3	\$2	\$1
136	Shearling Ram	3	2	1
137	Ram Lamb	3	2	1
138	Ewe, two shears.....	3	2	1
139	Shearling Ewe.....	3	2	1
140	Ewe Lamb.....	3	2	1
141	Pen—Ram lamb and 3 ewe lambs bred by exhibitor	3	2	
142	Pen—Ram, any age, 2 ewes, one year old and under three, and 2 ewe lambs, owned by exhibitor	3	2	

CLASS 18—SOUTHDOWN.

143	Ram, two shears and over.....	\$3	\$2	\$1
144	Shearling Ram.....	3	2	1
145	Ram Lamb.....	3	2	1
146	Ewe, two shears.....	3	2	1
147	Shearling Ewe.....	3	2	1
148	Ewe Lamb.....	3	2	1
149	Pen—Ram lamb and 3 ewe lambs bred by exhibitor.....	3	2	
150	Pen—Ram, any age, 2 ewes, one year old and under three, and 2 ewe lambs, owned by exhibitor.....	3	2	

CLASS 19—SHROPSHIRE.

151	Ram, two shears and over.....	\$3	\$2	\$1
152	Shearling Ram.....	3	2	1
153	Ram Lamb.....	3	2	1
154	Ewe, two shears.....	3	2	1
155	Shearling Ewe.....	3	2	1
156	Ewe Lamb.....	3	2	1
157	Pen—Ram lamb and 3 ewe lambs bred by exhibitor.....	3	2	
158	Pen—Ram, any age, 2 ewes, one year old and under three, and 2 ewe lambs, owned by exhibitor.....	3	2	

CLASS 20—OXFORD.

159	Ram, two shears and over.....	\$3	\$2	
160	Shearling Ram.....	3	2	
161	Ram Lamb.....	3	2	
162	Ewe, two shears.....	3	2	
163	Shearling Ewe.....	3	2	
164	Ewe Lamb.....	3	2	
165	Pen—Ram lamb and 3 ewe lambs bred by exhibitor.....	3	2	
166	Pen—Ram, any age, 2 ewes, one year old and under three, and 2 ewe lambs, owned by exhibitor.....	3	2	

CLASS 21—HAMPSHIRE DOWNS.

167	Ram, two shears and over.....	\$3	\$2	
168	Shearling Ram.....	3	2	
169	Ram Lamb.....	3	2	
170	Ewe, two shears.....	3	2	
171	Shearling Ewe.....	3	2	
172	Ewe Lamb.....	3	2	
173	Pen—Ram lamb and 3 ewe lambs bred by exhibitor.....	3	2	
174	Pen—Ram, any age, 2 ewes, one year old and under three, and 2 ewe lambs, owned by exhibitor.....	3	2	

CLASS 22—FAT SHEEP.

176	Best fat wether lamb.....	\$3	\$2	\$1
177	Shearling wether.....	3	2	1

Entries Close Tuesday, October 8th.

Pigs

Superintendent—Ross Martindale.

Pigs must be on the grounds and placed in pens by 10 a.m. on Friday, Oct. 11th.

Judging to commence at 12 o'clock.

No animal may compete in more than one section.

If required exhibitors must make statutory declaration that the animals are of the ages stated by them.

Pedigree must accompany all pure bred swine.

New Buildings have been erected for all entries in this Class.

CLASS 23—BERKSHIRE.

No.		1st	2nd	3rd
178	Breeding Sow, one year and over.....	\$ 3 00	\$2 00	\$1 00
179	Sow, under one year.....	3 00	2 00	1 00
180	Boar, one year and over.....	3 00	2 00	1 00
181	Boar, under one year.....	3 00	2 00	1 00
182	Boar and 4 pigs, get of one boar, any age..	Diploma and \$3.00		
183	Sow and 4 of her progeny.....	Diploma and \$3.00		

CLASS 24—YORKSHIRE.

184	Breeding Sow, one year and over.....	\$ 3 00	\$2 00	\$1 00
185	Sow, under one year.....	3 00	2 00	1 00
186	Boar, one year and over.....	3 00	2 00	1 00
187	Boar, under one year.....	3 00	2 00	1 00
188	Boar and 4 pigs, get of one boar, any age..	Diploma and \$3.00		
189	Sow and 4 of her progeny.....	Diploma and \$3.00		

CLASS 25—BACON HOGS.

Entries in this class must be bred by exhibitor. They are not eligible in any other class.

Hogs must not weigh more than 220 lbs., and not less than 175 lbs. each. These hogs will be judged with special reference to length, evenness of flesh on back, even depth on side, well proportioned ham, moderate light head and shoulders.

190	Best Bacon pig, barrow or sow.....	\$ 3 00	\$2 00	
191	Best 4 Bacon pigs.....	4 00	3 00	2 00
192	Championship—Best registered boar, any age or breed, best calculated to produce pigs of the bacon type.....	Diploma and \$3.00		
193	Championship—Best registered Sow, any age or breed, best calculated to produce pigs of the bacon type.....	Diploma and \$3.00		

Entries Close Tuesday, October 8th.



Special Rates on the Grand Trunk Railway.

Poultry

Superintendents—James W. Old, Allan Anderson.

Poultry showing symptoms of disease will be excluded from the exhibition. Caledonia has now one of the finest poultry show houses in the Dominion. Exhibitors desiring to dispose of their stock may attach a price card after the judging is completed, but not before.

Poultry must be on the grounds and placed in the new building by 12 a.m. on Thursday, Oct. 10th. Judging to commence at 12 noon on Thursday.

CLASS 26—POULTRY.

All prizes in this class will be—1st 50c, 2nd 25c.

195 Light Brahma	Cock	242 Wyandotte, white	Cock
196 do	Hen	243 do	Hen
197 do	Cockerel	244 do	Cockerel
198 do	Pullet	245 do	Pullet
199 Dark Brahma	Cock	246 do silver laced	Cock
200 do	Hen	247 do	Hen
201 do	Cockerel	248 do	Cockerel
202 do	Pullet	249 do	Pullet
203 Cochin, Buff	Cock	250 do Gold. laced	Cock
204 do	Hen	251 do	Hen
205 do	Cockerel	252 do	Cockerel
206 do	Pullet	253 do	Pullet
207 Cochin, Black	Cock	254 Java, Black	Cock
208 do	Hen	255 do	Hen
209 do	Cockerel	256 do	Cockerel
210 do	Pullet	257 do	Pullet
211 Cochin, Partridge	Cock	258 Minorca, Black	Cock
212 do	Hen	259 do	Hen
213 do	Cockerel	260 do	Cockerel
214 do	Pullet	261 do	Pullet
215 Langshang, black	Cock	262 Andalusion	Cock
216 do	Hen	263 do	Hen
217 do	Cockerel	264 do	Cockerel
218 do	Pullet	265 do	Pullet
219 Dorking, silver grey	Cock	266 Leghorn, br. s. c.	Cock
220 do	Hen	267 do	Hen
221 do	Cockerel	268 do	Cockerel
222 do	Pullet	269 do	Pullet
223 Dorking, white	Cock	370 do white s.c.	Cock
224 do	Hen	271 do	Hen
225 do	Cockerel	272 do	Cockerel
225½ do	Pullet	273 do	Pullet
226 Houdan	Cock	274 do Buff	Cock
227 do	Hen	275 do	Hen
228 do	Cockerel	276 do	Cockerel
229 do	Pullet	277 do	Pullet
230 Plymouth Rock bar.	Cock	278 Red Cap	Cock
231 do	Hen	279 do	Hen
232 do	Cockerel	280 do	Cockerel
233 do	Pullet	281 do	Pullet
234 Plymouth Rock, buff	Cock	282 Rhode I. Red, s. c.	Cock
235 do	Hen	283 do	Hen
236 do	Cockerel	284 do	Cockerel
237 do	Pullet	285 do	Pullet
238 Plymouth Rock, white	Cock	286 do	Cock
239 do	Hen	287 do	Hen
240 do	Cockerel	288 do	Cockerel
241 do	Pullet	289 do	Pullet

POULTRY—Continued.

290 Hamburg, Silver	Cock	322 Indian Game	Cock
291 do	Hen	323 do	Hen
292 do	Cockerel	324 do	Cockerel
293 do	Pullet	325 do	Pullet
294 do Golden	Cock	326 Bantams, sil. Sebright	Cock
295 do	Hen	327 do	Hen
296 do	Cockerel	328 do	Cockerel
297 do	Pullet	329 do	Pullet
298 do Black	Cock	330 Bantams, Buff	Cock
299 do	Hen	331 do	Hen
300 do	Cockerel	332 do	Cockerel
301 do	Pullet	333 do	Pullet
302 Spanish	Cock	334 Turkey, Bronze	male
303 do	Hen	335 do	female
304 do	Cockerel	336 do any oth. var.	male
305 do	Pullet	337 do	female
306 Orpington, Buff	Cock	338 Duck, Pekin	male
307 do	Hen	339 do	female
308 do	Cockerel	340 Duck, Rouen	male
309 do	Pullet	341 do	female
310 do White	Cock	342 Duck, Cayuga	male
311 do	Hen	343 do	female
312 do	Cockerel	344 Duck, any other var.	male
313 do	Pullet	345 do	female
314 Game, black red	Cock	346 Goose, Toulouse	male
315 do	Hen	347 do	female
316 do	Cockerel	348 Goose, Emden	male
317 do	Pullet	349 do	female
318 Pyle Game	Cock	350 Goose, any other var.	male
319 do	Hen	351 do	female
320 do	Cockerel		
321 do	Pullet		

352 For exhibitor winning most prizes in Poultry Department, 1st prize to count as 2 points, 2nd prize 1 point. Diploma

353 Pen of best fattened chicks \$2 00

353½ Special by Walter Richardson, Caledonia, breeder of Anconas, (donor not to compete)—Ancona Cockerel..... 1st \$1 00, 2nd 50c
Ancona Pullet..... 1 00 50c

Grain, Seeds, &c.

Superintendents—D. Smith, M. Richardson, James Moore.

All the exhibits in this class must be in the hall under the grand stand and placed by 10 a.m. on Thursday, Oct. 10th. Judging to commence at 12 o'clock noon.

After the prizes have been awarded any exhibitor may place a card on the seed exhibited, giving his name and address, the amount of seed for sale and the price per bushel.

All grain to be properly named by exhibitor, and to be grown in 1912, except clover seed which may be the growth of 1911.

CLASS 27.

354 Fall Wheat, white, one bushel	\$1 00	\$0 75	\$0 50
355 Fall Wheat, red	1 00	75	50
356 Goose Wheat	1 00	75	50
357 Rye	1 00	75	50
358 Barley, 6 rowed	1 00	75	50
359 Peas, large	1 00	75	50

360	Peas, small, one bushel.....	\$1 00	\$0 75	\$0 50
361	Oats, black ".....	1 00	75	50
362	Oats, white ".....	1 00	75	50
363	Timothy Seed, one bushel.....	1 00	75	50
364	Clover Seed, red ".....	1 00	75	50
365	Clover Seed, Alsike ".....	1 00	75	50
366	Beans, one peck ".....	1 00	75	50
367	Corn, yellow Dent, 12 ears.....	1 00	75	50
368	Corn, yellow Flint, 12 ears.....	1 00	75	50
369	Corn, white Flint, 12 ears.....	1 00	75	50
370	Sheaf Wheat, growth of 1912.....	1 00	75	50
371	Sheaf Oats, ".....	1 00	75	50
372	Sheaf Barley ".....	1 00	75	50
373	Best 1 bush. Oats from fields entered in field competition.....	2 00	1 00	

FIELD OAT COMPETITION.

The following are the prize winners in the Field Oat Competition:

1.	Jas. Douglas	Caledonia	Reg. Banner	87	\$20
2.	W. A. Douglas	Tuscarora	"	86½	15
3.	Alex. Cowie	Caledonia	"	85½	12
4.	R. F. Duncan	Carluk	"	83	10
5.	R. B. Calder	Caledonia	Siberian	82½	8
6.	Wm. Grinyer	Caledonia	Sensation	80	6
7.	Alex. Forbes	Caledonia	Silver Mine	77½	4

Field Roots

CLASS 28.

374	Potatoes, 11 qt. basket, Green Mountain...	\$1 00	\$0 75	\$0 50
375	" " Bovee.....	1 00	75	50
376	" " Pearl of Sovoy....	1 00	75	50
377	" " Rural N. Y. No. 2.....	1 00	75	50
378	" " Early Ohio.....	1 00	75	50
379	" " Early VanNorman.....	1 00	75	50
380	" " Sir Walter Raleigh.....	1 00	75	50
381	" " Carman.....	1 00	75	50
382	" " Any other variety.....	1 00	75	50
383	Collection Potatoes, basket each, 6 varieties, named.....	1 00	75	50
384	Swede Turnips, half dozen.....	1 00	75	50
385	Turnips, any other kind, half dozen.....	1 00	75	50
386	Sugar Beets, half dozen.....	1 00	75	50
387	Field Carrots, half dozen.....	1 00	75	50
388	Yellow Mangolds, half dozen.....	1 00	75	50
389	Red Mangolds, half dozen.....	1 00	75	50
390	Mangolds, any other kind, half dozen.....	1 00	75	50
391	Pumpkin, largest field.....	1 00	75	50
392	Squash, largest field.....	1 00	75	50
393	Heaviest Mangolds, named, 4 roots.....	1 00	75	50
394	Collection Field Roots, heaviest turnips, mangolds and carrots, 3 each—1st by J. H. Old, silver plated tea or coffee pot, value \$2.00.....	2 00	75	50

FIELD ROOT COMPETITION.

For Corn, Mangolds and Turnips.....\$21 00

Entries Close Tuesday, October 8th.

Garden Vegetables

CLASS 29.

396	Cabbage, pickling, 3 heads.....	\$0 50	\$0 25	
397	Cabbage, Savoy, 3 heads.....	50	25	
398	Cabbage, any other kind.....	50	25	
399	Capsicums, 6 largest.....	50	25	
400	Carrots, long red, for table, 6 roots.....	50	25	
401	Carrots, short, 6 roots.....	50	25	
402	Cauliflower, 3 heads.....	50	25	
403	Celery, white, 3 heads.....	50	25	
404	Celery, red, 3 heads.....	50	25	
405	Citrons, for preserves, 2.....	50	25	
406	Sweet Corn, 6 ears.....	50	25	
407	Long Blood Beet, 6 roots.....	50	25	
408	Turnip Beet, 6 roots.....	50	25	
409	Water Mellon.....	50	25	
410	Onions, red, 12 from seed.....	50	25	
411	Onions, yellow, 12 from seed.....	50	25	
412	Onions, giant prize taker, 12.....	50	25	
413	Onions, pickling, quart.....	50	25	
414	Parsnips, 6.....	50	25	
415	Peppers, red, 12.....	50	25	
416	Peppers, green, 12.....	50	25	
417	Salsify.....	50	25	
418	Squash, Hubbard, 2.....	50	25	
419	Squash, table, other kind.....	50	25	
420	Tomatoes, 12.....	50	25	
421	Collection Tomatoes, 6 each.....	50	25	
422	Best and greatest variety Vegetables, 2 of each, tastefully arranged (2nd prize Special by Oak Hall, Hamilton, goods value \$2.50.....	3 00	2 50	1 00
423	Best collection following vegetables, to include 1 Veg. Marrow squash, 1 M. Hubbard squash, 2 pumpkins, 2 citrons—Special by A. & R. Atkinson, donor to retain goods.....	3 00	2 00	

Horticultural Products

Superintendent—Wm. Grinyer.

All exhibits in this class must be in the hall and placed by 10 a.m. Thursday, Oct. 10th. Judging to commence at 12 o'clock.

CLASS 30—FALL APPLES.

424	Five Alexandras.....	\$0 75	\$0 50	
425	" Blenheims.....	75	50	
426	" Fall Pippins.....	75	50	
427	" Ribstones.....	75	50	
428	" Gravensteins.....	75	50	
429	" Snow Apples.....	75	50	
430	" St. Lawrence.....	75	50	
431	" Wealthy.....	75	50	
432	" Any other kind.....	75	50	
433	Collection, 6 kinds, 5 of each.....	1 00	50	
434	Best basket of apples for market.....	1 00	50	

Entries Close Tuesday, October 8th.

CLASS 31—WINTER APPLES

435	Five Baldwins	\$0 75	\$0 50
436	" Ben Davis	75	50
437	" Golden Russets.....	75	50
438	" Wagners	75	50
439	" King Tomkins County	75	50
440	" Northern Spies.....	75	50
441	" Ontarios.....	75	50
442	" Mann	75	50
443	" Stark.....	75	50
444	" Red Canadas	75	50
445	" Rhode Island Greenings.....	75	50
446	" Spitzenburgs	75	50
447	" Seek-no-furtheres	75	50
448	" any other variety.....	75	50
449	Collection, 2 kinds, 5 each	75	50
450	For the best barrel of Northern Spy apples— Special by J. W. Avery, apples retained.....	5 00	
451	For the best barrel of Northern Spy apples— Special by B. E. French, apples retained.....	5 00	

CLASS 32.

452	Five Pears, Bartlett	75	50
453	" Louise Bonnie de Jersey	75	50
454	" Sheldon.....	75	50
455	" Keefer.....	75	50
456	" any other variety	75	50
457	Collection, 4 varieties, 5 of each.....	75	50
458	Grapes, two bunches, Moore's Early.....	75	50
459	" Delaware	75	50
460	" Pocklington	75	50
461	" Concord.....	75	50
462	" Rogers No. 19	75	50
463	" Niagara.....	75	50
464	" Moyer.....	75	50
465	" any other kind.....	75	50
466	Five Siberian Crabs.....	75	50
467	" Peaches, yellow flesh.....	75	50
468	" Peaches, white flesh.....	75	50
469	Plums, blue or purple, one dozen.....	75	50
470	Plums, yellow or green.....	75	50
471	Extras.....	75	50

Flowers and Plants

Superintendents—Mrs. Young, Mrs. D. Z. Gibson.

All exhibits in this class must be in the Drill Hall by 10 a.m. on Thursday, Oct. 10th. Judging to commence at 12 o'clock noon.

CLASS 33—Amateurs only.

472	Collection House Plants, 6 varieties	\$2 00	\$1 00
473	Foliage Plants, 6 varieties	75	50
474	Collection Geraniums, potted, 4 varieties.....	75	50
475	" Chrysanthemums, potted, 2 varieties	75	50
476	" Roses " 2 "	75	50
477	" Begonias " 4 "	75	50
478	" Rex Begonias " 2 "	75	50
479	" Tuberous rooted Begonia, 2 "	75	50
480	Fuscia, 2 varieties.....	75	50

481	Ferns, two, 2 varieties.....	75	50
482	Palm.....	75	50
483	Collection Carnations, cut.....	75	50
484	" Zerbenas "	75	50
485	" Zinnias "	75	50
486	" Double Stocks "	75	50
487	" Astors "	75	50
488	" Dahlias "	75	50
489	" Cannas "	75	50
490	Table Ornament.....	75	50
491	Vase of Cut Flowers, not less than 10 varieties.....	75	50
492	Vase of Sweet Peas	75	50
493	Collection of Gladiolas, cut.....	75	50
494	Vase of Marigolds, cut	75	50
495	Vase of Petunias, cut	75	50
496	Hanging Basket	75	50
497	Best collection House Plants, special by Standard Bank, Caledonia, A. W. Parrish, Manager, plants to belong to exhibitor only	5 00	3 00 2 00

Bread, Cakes, Etc.

Superintendents—Mrs. J. Lawson, Mrs. Jas. Douglas,
Mrs. Wm. Grinyer.

All exhibits in this class must be in the Drill Hall by 10 a.m. on Thursday, Oct. 10th. Judging to commence at 12 o'clock noon.

CLASS 34.

498	Loaf home-made bread, h y r	\$0 75	\$0 50	\$0 25
499	Loaf Salt-rising Bread	75	50	25
500	Parker House Rolls	75	50	25
501	Buns, home-made, ½ doz	75	50	25
502	Buns, home-made—special by Oak Hall, Ham- ilton—Clothing, value.....	2 50		
503	Buns, home-made, ½ doz., by girl under 18, of Oneida, Seneca or Caledonia	75	50	25
504	White Biscuits, ½ doz	75	50	25
505	Graham Biscuits, ½ doz.....	75	50	25
506	Layer Cake, Chocolate icing.....	75	50	25
507	" " Lemon "	75	50	25
508	" " Fig "	75	50	25
509	" " Maple Cream icing	75	50	25
510	Layer Ribbon Cake.....	75	50	25
511	Jelly Roll.....	75	50	25
512	Chocolate Cake (Devil's Food).....	75	50	25
513	Angel Cake.....	75	50	25
514	Dark Fruit Cake.....	75	50	25
515	White Fruit or Sultana Cake.....	75	50	25
516	Oatmeal Cookies, ½ dozen	75	50	25
517	White Cookies, ½ dozen.....	75	50	25
518	Scones, white, ½ dozen	75	50	25
519	Scones, Graham, ½ dozen.....	75	50	25
520	Fried Cakes, ½ dozen.....	75	50	25
521	Layer Cake, Cocomnut, girl under 14.....	75	50	25
522	Bread, h y r, girl under 14.....	75	50	25
523	Tarts, any kind, ½ dozen.....	75	50	25
524	Apple Pie	75	50	25
525	Pumpkin Pie, plain.....	75	50	25
526	Lemon Pie	75	50	25

Dairy Products

Superintendents—D. Z. Gibson, I. Weylie.

All exhibits in this class must be in the Drill Hall by 10 a.m. on Thursday, Oct. 10th. Judging to commence at 12 o'clock noon.

Factory cheese must be entered in the name of factory; if by patrons \$1.00 extra will be charged.

Boxes will be provided for the butter exhibit, the same to be retained by the exhibitor.

CLASS 35.

527	Cheese, factory, (colored) not less than 40 lbs., made during month of September	\$2 00	\$1 50	\$1 00
528	Farmers' Cheese, not less than 10 lbs.....	2 00	1 50	1 00
529	6 lbs. Butter, prints or bricks	3 00	2 00	1 00
530	6 lbs. Butter, prints or bricks, to be judged by a scale of points—20 per cent. neat appearance, 20 color, 60 flavor	\$4 00	3 00	2 00 1 00
531	Wm. Leith—special, for the best ten pounds of roll or print butter, retained.....	5 00		
532	F. Simpson—special, for the best ten pounds of print butter, retained	5 00		
533	Samuel Avery—special, for the best ten pounds of butter, chair valued \$6.00, retained.....	6 00		
534	J. E. Martindale—special, for the best ten pounds of butter made from the Capital Cream Separator, retained	5 00		

Honey, Dressed Poultry, Etc.

Superintendents—Mrs. Richardson, Mrs. J. Moore, Mrs. Weylie, Mrs. J. W. Old, Mrs. Hudspeth.

All exhibits in this class must be in the Drill Hall by 10 a.m. on Thursday, Oct. 10th. Judging to commence at 12 o'clock noon.

Fruit to be canned with sugar only. No gelatine to be used in jellies. Jellies must be made of fruit juice only.

CLASS 36.

535	Honey in sections, 10 lbs	\$1 00	\$0 50
536	Strained Honey, 10 lbs.....	1 00	50
537	G. R. Howard—special, for the best ten pounds of honey in sections, retained, pair of pants, valued at \$5.00.....	5 00	
538	Maple Syrup, half gallon	1 00	50
539	Canned plums, 1 sample.....	50	25
540	" Pears	50	25
541	" Peaches	50	25
542	" Raspberries	50	25
543	" Strawberries	50	25
544	" Cherries	50	25
545	" Red Currants	50	25
546	Best Collection of Canned Fruit, not more than five varieties, one of each correctly named.....	1 00	50
547	Collection of six varieties of Jelly, one of each correctly named	1 00	50
548	Canned Pineapples.....	50	25

549	Preserved Citron.....	50	25
550	" Quince.....	50	25
551	" Black Currants.....	50	25
552	Pear Marmalade.....	50	25
553	Orange Marmalade	50	25
554	Raspberry Vinegar	50	25
555	Pickled Onions	50	25
556	Pickled Gerkins	50	25
557	Mixed Pickles	50	25
558	Mixed Pickles, sweet	50	25
559	Mustard Pickles	50	25
560	Collection of Pickles, not more than six varieties, one of each correctly named.....	1 00	50
561	Grape Catsup	50	25
562	Tomato Catsup	50	25
563	Mushroom Catsup.....	50	25
564	Heaviest dozen Hen's Eggs, fresh.....	50	25
565	Largest and best pair Dressed Chickens.....	1 00	50
566	Special by A. Gillan—Best pair of Dressed Chickens	2 00	
567	Special by A. E. Jones—Best pair of Dressed Chickens, retained.....	3 00	

NOTE.—Classes 37, Carriages; 38, Agricultural Implements; 39, Miscellaneous Manufactures; 40, Miscellaneous Exhibits; and 41, Musical Instruments, are to be entered as in previous years. No prizes are given, article being shown merely for exhibition purposes.

Fine Arts

Superintendents—D. Z. Gibson, R. E. Walker, J. W. Richardson.

All exhibits in this class must be in the Hall and placed by 10 a.m. Thursday, Oct. 10th. Judging to commence at 12 o'clock.

CLASS 42—OIL PAINTINGS.

568	Historical Subject	\$1 00	\$0 50
569	Landscape or Marine, Canadian subject.....	1 00	50
570	Still Life	1 00	50
571	Portrait	1 00	50
572	Flowers, original	1 00	50
573	Fruit,	1 00	50
574	Monochrome, original.....	1 00	50
575	Animals.....	1 00	50

ORIGINAL WATER COLORS.

576	Historical Subject	1 00	50
577	Landscape or Marine, Canadian subject	1 00	50
578	Still Life	1 00	50
579	Portrait	1 00	50
580	Flowers	1 00	50
581	Fruit.....	1 00	50
582	Sepia	1 00	50
583	Painting on China, oil colors	1 00	50
584	" Silk, water colors	1 00	50
585	" Satin, oil colors	1 00	50
586	" Jardiniere	1 00	50
587	" Wood or Marble	1 00	50
588	" Vase.....	1 00	50

589	Collection Photographs, odd pictures, portraits or landscapes	1 00	50
590	Pastel Drawing in portrait	1 00	50
591	Pen and Ink Drawing	1 00	50
592	Pencil Drawing.....	1 00	50
593	Crayon Drawing.....	1 00	50
594	Carving in Wood	1 00	50
595	India Ink with a brush	1 00	50
596	China Berry Set.....	1 00	50
597	Sugar Bowl and Cream Pitcher	1 00	50
598	Collection of Indian wood work	1 00	50
599	Collection of Numismatics, Indian relics	1 00	50
600	Collection of Indian bead work.....	1 00	50
601	Repose or hammered work.....	1 00	50
602	Architectural drawing	1 00	50
603	Natural History—Collective exhibit of animals and birds stuffed and mounted	1 00	50
PHOTOGRAPHY.			
604	Views—6 in Haldimand County	1 00	50
605	Collection of Views, not less than six.....	1 00	50
606	Portraits—6 cabinets or panel imperial and up to life size	1 00	50
607	Special by McGregor & Co., Hardware Merchants, Caledonia—Best collection of 6 most interesting snap shots, open to amateurs only of Caledonia and vicinity, pictures retained—1st, Fine Snap-shot Album, \$2; 2nd, Fine Negative Album, \$1.	2 00	1 00

School Exhibit

Superintendents—J. W. Richardson, R. E. Walker, D. Z. Gibson.

GENERAL REGULATIONS—Teachers must forward entries and exhibit to the Secretary on or before Oct. 8th.

Only one prize allowed a pupil in each prize number.

All entries must be made by the teacher on ONE entry form.

The teacher must certify that each exhibit was made in connection with the school by the co-operation of the pupils, or by an individual pupil, and must have been done since last exhibition.

Each exhibit must show PLAINLY the name of the Public School, the name of the teacher and postal address, the name and age of the pupil and No. of school form.

CLASS 43—ART.

First Form Pupils—			
608	Best Pencil Drawing of (1) an apple, (2) a pear, (3) a pumpkin	\$1 00	50 25
Second Form Pupils—			
609	(1) a Pear showing one-quarter cut out, (2) a Barrel, (3) a Closed Box.....	1 00	50 25
Third Form Pupils—			
610	(1) A group of Assorted Fruits, (2) a group of Vegetables.....	1 00	50 25
Fourth Form Pupils—			
611	Best Colored Map of Canada, showing chief physical features, political divisions, chief trade routes and trade centres (size of map 24 by 18).	1 00	50 25
Third Form Pupils—			
612	Best Colored Map of the Province of Ontario.....	1 00	50 25

Entries Close Tuesday, October 8th.

Second Form Pupils—			
613	Best Colored Map of the County of Haldimand.....	1 00	50 25
613½	Best Construction Work.....	1 00	50 25
Third and Fourth Form Pupils—			
614	Best Construction Work.....	1 00	50 25
First Form Pupils—			
615	Kindergarten Sewing (limited to Caledonia).....	1 00	50 25
616	Special by Thomas Spratt—For the best drawn map of Caledonia (open only to pupils of Caledonia Public School.....	2 50	1 50 1 00

NATURE STUDY.

First and Second Form Pupils—			
617	Best collection of moths, butterflies, insects and weeds of Haldimand, properly mounted and named	1 00	50 25
Third and Fourth Form Pupils—			
618	Best collection of insects and weeds of Haldimand, properly mounted and named	1 00	50 25
619	Collection of wild plants and flowers, pressed while in bloom, showing root, mounted and correctly named	1 00	
620	Collection of noxious weeds, pressed, mounted and correctly named	1 00	
621	Collection of seeds of noxious weeds, in glass vials, (vials not necessarily full) mounted on cards and correctly named.....	1 00	
622	Collection of native woods, correctly named, showing bark and surfaces, each specimen not to be more than three inches in length	1 00	
623	Collection of insects, injurious, each correctly named	1 00	
624	Best School Exhibit, showing work of all Forms, limited to Rural Schools of Haldimand	5 00	

PENMANSHIP—Slant.

625	First Form—Small letters.		
-----	---------------------------	--	--

Caledonia is noted for its great Fair.

Don't kill the birds, the little birds,
That sing about your door,
Soon as the joyous Spring has come,
And chilling storms are o'er.

626	Second Form—Small letters, capitals and numerals; extract at bottom of page 49, Second Reader	1 00	50 25
627	Third Form—Small letters, capitals and numerals; extract at bottom of page 70, Third Reader.....	1 00	50 25
628	Fourth Form—Small letters, capitals and numerals; extract at bottom of page 108, Fourth Reader.....	1 00	50 25

Domestic Manufactures

Superintendents—Mrs. J. Lawson, Mrs. Weylie.

CLASS 44.

629	Pair Blankets, all wool, white.....	\$1 00	\$0 50
630	Rag Carpet, 5 yards, wool warp.....	1 00	50
631	Rag Carpet, 5 yards, cotton warp.....	1 00	50
632	Bed Comforter.....	1 00	50
633	Quilt, patchwork, Silk	1 00	50
634	“ “ Cloth	1 00	50
635	“ “ Cotton.....	1 00	50
636	“ “ Log Cabin	1 00	50

637	Counterpane, knitted	1 00	50
638	“ crocheted	1 00	50
639	“ knotted	1 00	50
640	“ woven	1 00	50
641	Gents' Night Shirt, machine made	50	25
642	Best Laundered Shirt, collar and cuffs	50	25
643	Rag Mat	50	25
644	Rag Mat, woven	50	25
645	Wool Mat	50	25
646	Yarn Mat or Rug	50	25
647	Pair Driving Gauntlets	50	25
648	Pair Knitted Men's Mits, all wool, heavy	50	25
649	“ “ Socks “	50	25
650	“ “ “ woolen, fine	50	25
651	“ “ Stockings, woolen, fine	50	25
652	“ “ Gloves	50	25
653	Gentleman's Pajamas	50	25
654	Japanese Crazy Quilt	50	25
655	Six Button holes on Serge	50	25
656	Hemming, plain	50	25
657	Portieres	50	25

Fancy Work

Superintendents—Mrs. M. Howard, Mrs. W. J. Burns
Mrs. H. B. Sawle, Mrs. Heddle, Mrs. Old.

All exhibits in this class must be in the Hall and placed by 10 a.m.
Thursday, Oct. 10th. Judging to commence at 12 o'clock.

CLASS 45.

658	Crochet Slumber Robe	\$1 00	\$0 50
659	“ Lace Yoke Underwaist	1 00	50
660	“ Baby's Jacket	1 00	50
661	“ “ Bonnet	1 00	50
662	“ “ Skirt	1 00	50
663	“ “ Booties	1 00	50
664	“ Bedroom Slippers	1 00	50
665	“ Fascinator	1 00	50
666	“ Shawl or Cape	1 00	50
666½	Knitted Bedroom Slippers	1 00	50
667	“ fascinator	1 00	50
667½	“ Fascinator with beads	1 00	50
668	“ Shawl or Cape	1 00	50
669	“ Slumber Robe	1 00	50
670	“ Silk Mittens	1 00	50
671	“ Baby's Shirt	1 00	50
672	“ “ Bonnet	1 00	50
673	“ “ Jacket	1 00	50
674	“ “ Booties	1 00	50
675	Ladies' Underwear, machine made	1 00	50
676	“ “ hand made	1 00	50
677	Sofa Pillow, emb. in silk	1 00	50
678	“ “ braided	1 00	50
679	“ “ lace work	1 00	50
680	“ “ washable	1 00	50
681	“ “ any other kind	1 00	50
682	Underwaist, emb	1 00	50
683	“ ornamental	1 00	50
684	Ladies' shirtwaist, eyelet	1 00	50
685	“ “ satin stitch	1 00	50
686	Ladies' collar and cuff set, eyelet	1 00	50
687	Lace Tea Cosy	1 00	50

688	Emb. Tea Cosy on Linen	1 00	50
689	Tea Cosy, any other kind	1 00	50
690	Fancy Pin Cushion	1 00	50
691	Baby's Dress, hand made	1 00	50
692	Crochet Lace, 6 patterns for trimming	1 00	50
693	“ Lace, Irish	1 00	50
694	“ Lace, Medallions, Irish	1 00	50
695	“ Vest with crochet yoke	1 00	50
696	“ Yoke, frill or collar	1 00	50
697	Netting—plain	1 00	50
698	“ —darned	1 00	50
699	Filet, lace	1 00	50
700	“ Net, darned	1 00	50
701	Drawn work, coarse	1 00	50
702	“ fine	1 00	50
703	Mount Mellick work	1 00	50
704	Lace, Point	1 00	50
705	“ Honiton	1 00	50
706	“ Ideal	1 00	50
707	“ Battenburg	1 00	50
708	“ Brazilian Point	1 00	50
709	“ Duchess	1 00	50
710	Punch-work Blouse	1 00	50
711	Handkerchief, Point lace	1 00	50
712	“ Honiton	1 00	50
713	Ladies' Hand Bag, crochet	1 00	50
714	“ Fancy Apron	1 00	50
715	Tatting Lace	1 00	50
716	“ Centre	1 00	50
717	Stencil work	1 00	50
718	Table Centre Piece, drawn work	1 00	50
719	“ “ “ emb. in silk on linen	1 00	50
720	“ “ “ lace work	1 00	50
721	“ “ “ emb. in white on linen	1 00	50
722	“ “ “ Mount Mellick in white	1 00	50
723	Five o'clock Cloth, embroidered	1 00	50
724	“ “ “ drawn work, fine	1 00	50
725	“ “ “ drawn work, coarse	1 00	50
726	Tray Cloth, embroidered in white	1 00	50
727	“ “ any other kind	1 00	50
728	Embroidery, Roman	1 00	50
729	“ Norwegian or Hardanger	1 00	50
730	“ Wallackian	1 00	50
731	“ in white on linen	1 00	50
732	“ lace stitches	1 00	50
733	“ on flannel	1 00	50
734	“ ½ dozen table napkins, initial or monogram	1 00	50
735	“ ½ dozen handkerchiefs, initial or monogram	1 00	50
736	“ Heather	1 00	50
737	Fancy Towel, embroidered	1 00	50
738	“ “ crochet insertion	1 00	50
739	“ “ initials	1 00	50
740	Emb. Sheet	1 00	50
741	Drawn Work Sheet	1 00	50
742	Pillow Case, embroidered	1 00	50
743	“ “ initials	1 00	50
744	Sideboard Cloth, embroidered	1 00	50
745	“ “ any other kind	1 00	50
746	Hem Stitching	1 00	50
747	Couching	1 00	50
748	Table Runner, colored	1 00	50
749	Table Cover, Hardanger	1 00	50
750	Table Centre, Hardanger	1 00	50

Special Prizes

For residents of Caledonia, Seneca, Oneida and Onondaga.

CLASS 46.

751	Embroidery, Wallackian	\$1 00	\$0 50
752	“ Sheet	1 00	50
753	“ Centre Piece	1 00	50
754	“ Pillow Case	1 00	50
755	“ Sofa Pillow	1 00	50
756	“ Underwaist	1 00	50
757	“ Initial Table Napkins, ½ doz	1 00	50
758	“ Carving Cloth	1 00	50
759	“ Sideboard Scarf	1 00	50
760	“ Towel	1 00	50
761	“ on Linen	1 00	50
762	Fancy Towel, crochet insertion	1 00	50
763	Braided Centre Piece	1 00	50
764	Ladies' hand embroidered Underwear, 3 pieces....	1 00	50
765	Drawn Work, coarse	1 00	50
766	“ “ fine	1 00	50
767	“ “ Sheet	1 00	50
768	Mount Mellick work	1 00	50
769	Night Dress, Emb	1 00	50
770	Night Dress, crochet yoke.....	1 00	50
771	Wood Carving	1 00	50
772	Painting on China	1 00	50
773	Sofa Pillow	1 00	50
774	Crochet Belt	1 00	50
775	Crochet Lace	1 00	50
776	Crochet Yoke.....	1 00	50
777	Centre Piece, colored	1 00	50
778	Stencil Work	1 00	50
779	Darning, straight and 3-cornered on damask	1 00	50
780	Hemstitching	1 00	50
781	Lace Work, Point	1 00	50
782	“ Honiton.....	1 00	50
783	“ Battenburg	1 00	50
784	“ Irish crochet	1 00	50
785	Pierced Brass	1 00	50
786	Hammered Brass	1 00	50
787	Punch Work Blouse	1 00	50
788	Hand Bag, crochet.	1 00	50
789	Best collection Fancy Work, 12 pieces, to be made in one home, special by Standard Bank, Caledonia, A. W. Parrish, Manager.....	5 00	

790 Windsor Salt Co. Special.

Two barrels of Dairy Salt, valued \$6.00—one barrel for the best display of roll or print butter, and one barrel for the best display of tub butter.

Cheap Railway Rates.

The Grand Trunk Railway will issue One Way First Class Fare for Round Trip from stations within 100 miles from Caledonia. Tickets good from Thursday, Oct. 10th, to Saturday, 12th, inclusive.

A Special Train will leave Hamilton at 11 o'clock a.m. Friday, Oct. 11th. Returning will leave Caledonia at 6 p.m. Fare 50 cents.



Joseph Hudspeth J. W. Old
Who have full control of the Privileges.

In Charge of the Races



N. H. Wickett



David Young

Special Attractions

FIRST DAY

3-Minute Class, Purse \$60—Half mile heats, 3 in 5. Money to be divided 50, 30 and 20 per cent. Entrance 5 per cent. of purse. Horses to be eligible day of race.

Running Race, Purse \$25—Five-eighths mile, heats 2 in 3. Purse divided \$12, \$8 and \$5.

3-Minute Class, Purse \$60—Hobbles barred. Half mile heats, 3 in 5. Money to be divided 50, 30 and 20 per cent. Entrance 5 per cent. of purse. Horses to be eligible day of race.

SECOND DAY

Open Trot or Pace, Purse \$160—Mile heats, 3 in 5.

2.25 Trot, Purse \$120—Mile heats, 3 in 5.

2.40 Trot or Pace, Purse \$110—Mile heats, 3 in 5.

Horses eligible 1st September.

1. All entries to be made with the Secretary on or before Wednesday October 9th.
2. Entrance fee 5 per cent. of purse, and 5 per cent. additional from winners. Money to be divided 50, 30 and 20 per cent.
3. Parties showing for the special prizes will not be allowed to show for the Society prizes.
4. At least four entries are to be made in each of the classes and three to start. The Society reserves the right in case of bad weather to postpone either one or all of the races, in which case entrance money will be refunded.

The stables erected on the grounds for the accommodation of race horses are all free.

DELAVOYE & FRITS

America's Greatest Comedy Acrobatic Comedians, will appear in front of the grand stand in The Funny Clown and Policeman Trick House and other Acts.

THE CALEDONIA BAND

will be present on Friday afternoon and give a special program.

Cheap Railway Rates.

The Grand Trunk Railway will issue One Way First Class Fare for Round Trip from stations within 100 miles from Caledonia. Tickets good from Thursday, Oct. 10th, to Saturday, 12th, inclusive.

A Special Train will leave Hamilton at 11 o'clock a.m. Friday, Oct. 11th. Returning will leave Caledonia at 6 p.m. Fare 50 cents.

Practical Instructions

FIRST DAY

On the first day of the course, the student should be introduced to the general principles of the subject. This should be done in a clear and concise manner, so that the student can understand the scope and objectives of the course.

SECOND DAY

On the second day, the student should be introduced to the practical aspects of the subject. This should be done in a hands-on manner, so that the student can gain experience in the use of the equipment and techniques.

The student should be encouraged to ask questions and to participate in the practical work. This will help to develop their understanding of the subject and their ability to work independently.

By the end of the second day, the student should have a good understanding of the basic principles and practical aspects of the subject. They should be able to perform the basic techniques and to understand the underlying theory.

THIRD DAY

On the third day, the student should be introduced to the more advanced aspects of the subject. This should be done in a theoretical manner, so that the student can understand the underlying principles and the relationship between the different parts of the subject.

The student should be encouraged to think critically and to apply the principles they have learned to new situations. This will help to develop their problem-solving skills and their ability to work independently.

By the end of the third day, the student should have a good understanding of the advanced aspects of the subject. They should be able to apply the principles they have learned to new situations and to work independently.

On the first day of the course, the student should be introduced to the general principles of the subject. This should be done in a clear and concise manner, so that the student can understand the scope and objectives of the course.

On the second day, the student should be introduced to the practical aspects of the subject. This should be done in a hands-on manner, so that the student can gain experience in the use of the equipment and techniques.

The student should be encouraged to ask questions and to participate in the practical work. This will help to develop their understanding of the subject and their ability to work independently.

By the end of the second day, the student should have a good understanding of the basic principles and practical aspects of the subject. They should be able to perform the basic techniques and to understand the underlying theory.

On the third day, the student should be introduced to the more advanced aspects of the subject. This should be done in a theoretical manner, so that the student can understand the underlying principles and the relationship between the different parts of the subject.

The student should be encouraged to think critically and to apply the principles they have learned to new situations. This will help to develop their problem-solving skills and their ability to work independently.

By the end of the third day, the student should have a good understanding of the advanced aspects of the subject. They should be able to apply the principles they have learned to new situations and to work independently.

GRAFTON & CO.

Ltd.

*It Takes Time and Merit
To Make Clothing Reputation.*

BUT a reputation such as Grafton's has earned
—with sixty years' experience in the men's
clothing business—means something.

To You it means assurance—as to quality,
as to fit, as to style.

To Us it means a standard of right selling,
we dare not relax a single instant.

*Is not a reputation and experience such as
ours a pretty good guide for you when you
start out to buy that Suit or Overcoat this
season.*

Is there another store where you can buy
with such confidence? Is not the fact that
the young men are flocking to Grafton's a
pretty good sign? Young men are pretty
particular about their clothing and usually
have time to look elsewhere.

*To-day the Grafton store is particularly
well equipped for the rush that will come
with the colder weather.*

Young Men's Suits \$5 to \$20.

Men's Suits \$6.50 to \$24.

Men's Overcoats \$6.50 to \$25.

The Children's and Boys' Departments are
exceptionally well equipped this season in all
the Newest and Latest Novelties in Suits
and Overcoats. Prices \$2.50 to \$12.00.

Grafton & Co., Ltd.,

16-18 King Hamilton.

T. W. Bar Manager