



"CARRY ON CANADA"



70th ANNUAL

CALEDONIA FAIR

1872

1941



**PRIZE
LIST**

**Thursday, Friday, Saturday
October 2, 3, 4**

ADMISSION—Oct. 3rd, 25c.; Oct. 4th, 35c.

HERB. HOWDEN, Pres. W. S. HUDSPETH, Sec.-Treas.



Robinson's

HAMILTON'S DEPARTMENT STORE

— Again Sponsors —

THE BABY SHOW

In the Robinson Tent at 3.30 p.m.

FIVE GOOD PRIZES

Awarded to Winners as follows:—

1. Boy, up to 6 months \$2.50 Merchandise Voucher
2. Boy, 6 months to 1 year \$2.50 Merchandise Voucher
3. Girl, up to 6 months \$2.50 Merchandise Voucher
4. Girl, 6 months to 1 year \$2.50 Merchandise Voucher
5. Twins, up to 1 year \$2.50 Merchandise Voucher

Merchandise Vouchers may be used like cash—anywhere
in the Store.

When in Hamilton, Visit the CITY'S FAVOURITE
BABY SHOP

— Robinson's Second Floor —

Mail Orders Carefully Filled

Address your Orders to
ROBINSON'S SHOPPING SERVICE

Caledonia Agricultural Society

OFFICERS FOR 1941

PRESIDENT - - - HERBERT HOWDEN
 FIRST VICE PRESIDENT - - HARRY YOUNG
 SECOND VICE PRESIDENT - FRED STONEMAN
 SECRETARY-TREASURER - - W. S. HUDSPETH
 AUDITORS - JOHN PARKER, HARRISON MARTINDALE

DIRECTORS

G. B. Martindale	N. Hyslop	J. Chapman	A. Martin
J. W. Richardson	H. J. Anderson	A. J. Cowie	J. L. Old
J. H. Martindale	T. L. Peart	Wm. Berry	Wils. Douglas
Arthur Bain	Bruce Whaley	N. Whaley	Frank Young
			A. G. Skinner

ASSOCIATE DIRECTORS

Kenneth Anderson	George Berry	Ross Hewitt	Bruce Carver
Keith Burke	Wm. G. Clark	Jas. G. Gibson	
Norman Patterson	John Peart	Rae Hudspeth	
Aaron Doyle	A. M. Rice	Louis Gibson	
	H. McMorran		

Honorary Directors

D. Z. Gibson	Allan Anderson	M. C. Senn, M.P.
	James Douglas	

Supt. of Arena - - -	J. W. Richardson
Supt. Ladies Work in Arena - -	Mrs. W. S. Hudspeth

LADY DIRECTORS

Mrs. M. Ridley	Miss N. Doughty	Mrs. W. S. Hudspeth
Mrs. (Dr.) Berry	Mrs. Wm. Berry	Mrs. Leslie Old
Mrs. Heddle	Mrs. D. Z. Gibson	Mrs. M. C. Senn
Mrs. H. Howden	Miss K. Moore	Mrs. J. W. Richardson
Mrs. H. B. Sawle	Mrs. A. T. Lang	Mrs. Geo. B. Howden
Mrs. F. Stoneman	Mrs. J. W. Old	Mrs. N. Hyslop

Rules and Regulations

1. That competition for the following prizes be open to the world, except when otherwise specified in the Prize List.
2. That annual membership fee if paid on or before Thursday, Oct. 2nd, 1941, will be \$1.00; after that date \$1.50 will be charged. Each Exhibitor must purchase a Member's Ticket before making entries, a registered firm being recognized as one exhibitor. If Member's Fees are not enclosed entries will be refused.
3. That grain, seeds, roots, vegetables, horticultural products, plants, flowers, dairy products, agricultural implements, domestic manufactures, ladies' work and fine arts must be on the ground and put in order at 10 a.m. on the first day of the Fair—Thursday, Oct. 2nd—and to remain until 5 p.m. on the third day.
4. Poultry must be on the grounds and put in order before 10 a.m. on the second day of the Fair, and remain until close of the exhibition on Saturday, October 4th, at 5 p.m.
5. Admission Fees—Friday, October 3rd, Adults - 25c.; Children under 14 free. Saturday, October 4th, Adults - 35c.; Children under 14 - 15c. Cars 25c.
6. All articles of manufacture including ladies' work, must be modern and all collections of fancy work must be properly mounted.
7. Not less than one bushel of each kind of grain must be shown unless otherwise specified in the Prize List, and the grain and roots must be the growth of 1941 and grown by the competitor except clover seed which may be the growth of 1940.
8. All produce to be the growth of parties exhibiting same.
9. No member will be allowed to make more than one entry in each case for Society Prizes with the same animal or article unless otherwise specified. This rule not to apply to animals in herds or pens, nor to special prizes offered by persons outside the Society, but to apply to all kinds of grains, seeds, flour, roots and vegetables, dairy products, domestic manufactures and horticultural products, in which additional specimens would necessarily be similar to the first.
10. None but manufacturers or their agents must exhibit agricultural machinery.
11. No entries to be removed from the Hall or Root and Vegetables Hall until 5 p.m. on the third day of the fair.
12. Every Animal, fowl, article, product or chattel exhibited must be the actual bona fide property and belong absolutely to the person or persons entering or exhibiting the same. In the case of every article, product or chattel exhibited, other than live stock, the said article, product or chattel must be of the actual production, growth or manufacture, as the case may be, of the person or persons owning or exhibiting the same, except specially mentioned in the list.
13. Every exhibitor of grain (clover seed excepted) is required to present an affidavit that his exhibit has been produced in 1941
14. That no person be allowed to ride or drive horses on the grounds faster than a walk, except when shown or ordered to do so by the Judges, under penalty of immediate removal from the grounds.
15. The exhibitor's name must not be on the bag, etc., in which his produce is exhibited.

16. That no person be allowed to attach any prize or badge obtained at other fairs on any animal or article exhibited until after the judges have made their awards.

17. That all articles entered for competition must be entered in strict accordance with the Prize List in order to secure a prize, the exact number and quantity stated in the Prize List being strictly adhered to.

18. That every bull must have a ring in his nose; horses, colts, cows and calves to be led on the grounds and be secured by the head and pigs and sheep confined in pens, and that owners shall comply with such minor regulations for their safe custody and fair and complete exhibition, as the Committee of Management may suggest.

19. That the exhibitors of horses, cattle and sheep do bring them forward when called upon by the Directors, otherwise they will not be noticed.

20. No competitor will be entitled to a premium if the judges deem the stock or article unworthy of the same.

21. Any person interfering by conversation or otherwise, with the Judges until after judgment is passed, shall have no prize awarded him.

22. Judges will please sign and hand in their list of awards to the Secretary, and remain until their books have been signed by the Secretary, in order that cases of error or doubt may be more promptly and easily made right, and they are particularly requested not to leave the grounds until they have ascertained from the Secretary that there are no protests against the awards in their department.

23. Any exhibitor or interested person making a protest will be required to make a deposit of \$2, and if said protest is not sustained the said amount will be retained by the Association.

24. All protests to be made in writing as soon as possible, so that the judges in the class may be heard on it, as the Directors of the Society do not constitute a Board of Judges to hear complaints. The Directors earnestly hope that the exhibitors will not enter protests without strong grounds for doing so, as much annoyance and unpleasantness is often occasioned by protests of a frivolous nature.

25. The Society will not be responsible for any loss, damage or accident occurring to any person or property on the grounds during the Fair. The Directors hope patrons of the Fair will obey orders. The Society will take all reasonable care of exhibits, but will not be responsible for any loss or damage.

26. Notice is hereby given that any kind of gambling, theatricals, circus or mountebank performances, exhibitions or shows; also huckstering or trafficking of spirituous or intoxicating drinks are not allowed within 300 yards of the exhibition grounds, and that 31 Vic., Cap. 29, Clauses 56, 57 and 58, relating thereto, will be enforced if any deviations from the regulations occur.

27. Whilst every possible assistance will be most cheerfully given in placing exhibits, no package or case of any kind whatsoever will be opened unless accompanied by the exhibitor or some one sent specially in charge.

28. Tickets will be placed on the work that has been exhibited before, or is entered in the wrong list, with the words "Ruled Out."

29. Ages of Beef Cattle will be calculated from September 1; Dairy Cattle, August 1.

30. Ages of Swine will be calculated from Sept. 1.

31. Should rain or some other cause materially cut the gate receipts, Caledonia Agricultural Society reserve the right to pay prize money only to the extent of their cash resources.

ENTRIES

32. All entries to be made by mail or otherwise before 8 p.m. on Tuesday, Sept. 30th, 1941, to the Secretary at Caledonia. Parties making entries after that date must pay an additional fee of 50 cents.

33. Exhibitors will find their Entry Cards and Member's Ticket ready for them at the Secretary's Office on the first day of the Fair, or will be sent by mail if asked to do so.

PREMIUMS

34. Exhibitors winning Special Prizes will call at 5 p.m. on Saturday, the third day of the Fair, for Special Prize orders. The Treasurer will commence to pay prize money October 28th. Checks will be mailed to prize winners for the amount standing to their credit on the Secretary's books.

35. Where the amount of prizes won by the exhibitor is \$5 or over, \$1.00 will be retained for Membership Fee for 1942.

The Society absolutely will not cash Prize Cheques, not presented before Dec. 31st., 1941.

36. In the Sheep and Cattle Classes where there is no competition, only 1st prize will be paid.

JUDGES, ETC.

37. Judges for each day will be at the Secretary's Office on the grounds at 12 a.m.

38. Judging will commence at 12 o'clock noon, Oct. 2nd and 1 p.m. on Oct. 3rd and 12 on October 4th.

39. The members of the different committees will be on the grounds at 9 a.m. each day.

SPECIAL NOTES

The Hall will be closed at 5 p.m. on Saturday. Tickets will be supplied by the Secretary to all exhibitors for admission, when they can take down their goods. Tickets for admission to Hall will be found with Entry Tickets, or can be had from the Secretary.

Cattle must not be removed from the cattle barns before 5 p.m. on Saturday, Oct. 4th. Any exhibitor who does so shall forfeit his prize money.

In case an error occurs in the printing of the Prize List, the Directors have the power to rectify the same.

REGULATIONS RE TRIALS OF SPEED

1. Each event will have three heats and each heat will be a race.

2. Not more than a 50% payment on prizes awarded for trials of speed shall be made, before all prize winners in Agricultural Classes shall have received at least a 50% payment on prize accounts.

3. Should it be found impossible to pay prize money in full, winners in "Trials of Speed Classes" shall not be given preference over winners in other Agricultural Classes in the percentage of prize money paid.

HORSES

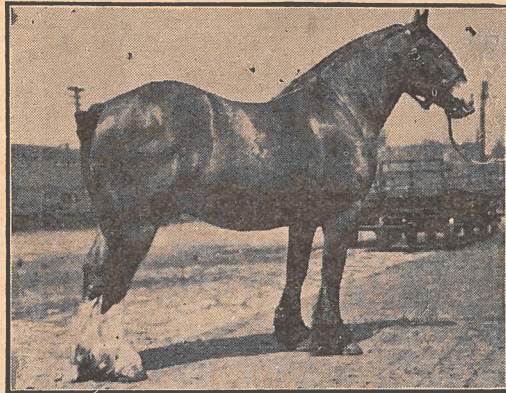

Superintendents—

Heavy Horses—Harry McMorran, Aaron Doyle and Fred. Stoneman.

General Purpose and Road Horses—W. Douglas, John Peart and Albert Martin.

Speed Classes—Bruce Carver, Geo. Smith, J. L. Old.

1. All classes of horses to be shown on Saturday Oct. 4th.
2. Exhibitors must bring their horses promptly when called.
3. Draught Horses to be shown before wagons in farm harness. General Purpose Horses before democats. Road Horses before ordinary buggies and Colts to halter. Three-year-old Colts may be shown in harness as teams. All Harness Horses will be shown in front of grand stand.

Entry Fee—10% Deducted From Prize Winners.

A Parade of all the winners in the Horse Class will take place Saturday, Oct. 4th, at 4 p.m. The Parade will proceed to the race track and pass before the Grand Stand.

NO PRIZES WILL BE PAID ON WINNERS WHOSE OWNERS DO NOT HAVE THEM IN THE PARADE.

CLASS 1.—HEAVY DRAUGHT, 1600 lbs. and over.

To be shown on Saturday, October 4th.

Sec.		First	Second	Third	Fourth
1.	Brood Mare with Foal at side ...	\$ 5.00	\$4.00	\$3.00	\$1.00
2.	Best Foal of 1941 (A. Martin Special)	4.00	3.00	2.00	1.00
3.	One-Year-Old Filly or Gelding	5.00	4.00	3.00	1.00
4.	Two-Year-Old Filly or Gelding	5.00	4.00	3.00	1.00
5.	Three-Year-Old Filly or Gelding	5.00	4.00	3.00	1.00
6.	Four Year Filly or Gelding, or over, on halter	5.00	4.00	3.00	1.00
7.	Heavy Draught Teams	10.00	7.00	5.00	2.00

CLASS 2—AGRICULTURAL, 1400 to 1600 Lbs.

1.	Brood Mare with Foal at side ..	\$ 5.00	\$4.00	\$3.00	\$1.00
2.	Foal of 1941	4.00	3.00	2.00	1.00
3.	One-Year-Old Filly or Gelding	5.00	4.00	3.00	1.00
4.	Two-Year-Old Filly or Gelding	5.00	4.00	3.00	1.00
5.	Three-Year-Old Filly or Gelding	5.00	4.00	3.00	1.00
6.	Four-Year-Old Filly or Gelding, on halter	5.00	4.00	3.00	1.00
7.	Agricultural Teams	10.00	7.00	5.00	2.00
8.	Laidman & Johnson Special Best Percheron Colt	5.00	4.00	3.00	3.00

CLASS 3—GENERAL PURPOSE

1.	Brood Mare, with Foal at side ...	\$ 5.00	\$4.00	\$3.00	\$1.00
2.	Foal of 1941	4.00	3.00	2.00	1.00
3.	One-Year-Old Filly or Gelding	5.00	4.00	3.00	1.00
4.	Two-Year-Old Filly or Gelding	5.00	4.00	3.00	1.00
5.	Three-Year-Old Filly or Gelding	5.00	4.00	3.00	1.00
6.	Four-Year Filly or Gelding, or over, shown to wagon	5.00	4.00	3.00	1.00
7.	General Purpose Teams	10.00	7.00	5.00	2.00

CLASS 4.—ROADSTERS

(To be shown on Saturday, Oct. 4th)

1.	Brood Mare, with foal at side	5.00	4.00	3.00	1.00
2.	Foal of 1941	3.00	2.00	1.00	
3.	One-Year-Old Colt, not entire	5.00	4.00	3.00	1.00
4.	Two-Year-Old Colt, not entire	5.00	4.00	3.00	1.00
5.	Three-Year-Old Colt, not entire	5.00	4.00	3.00	1.00

CLASS 5.—HARNESS HORSES

1.	Span of Carriage Horses	\$12.00	\$8.00	\$5.00	\$
2.	Single Horse in Harness, Carriage	8.00	5.00	3.00	
3.	Single Horse in Harness, Roadster	8.00	5.00	3.00	
4.	Lady Driver (75% for driving)	6.00	4.00	2.00	
5.	Gentleman's Turnout	6.00	4.00	2.00	
6.	Span Roadster Horses	12.00	8.00	5.00	

Haldimand County Boys' Club Section

Under the supervision of A. Gordon Skinner
Agricultural Representative.

FOAL CLUB SECTION

Caledonia Foal Club

Sponsored by the Caledonia Agricultural Society, the Ontario Department of Agriculture and the Dominion Department of Agriculture.

Saturday October 4, 1941

Regulations

1. All general rules of the 1941 Ontario Boys' Foal Club policy will apply.
2. Competition open to Foal Club members only.
3. Members shall be boys living on farms between the ages of 14 and 20, whose entry has been received July 1st, 1941.
4. All foals must have been born since January 1, 1941, and must be sired by a registered stallion of a heavy draft breed.
5. Competitor must, so far as possible, have fed, cared for and fitted his foal for at least two months previous to the date of exhibition. (an affidavit to this effect, signed by parent or guardian may be requested.)
6. Club member must take exclusive charge of his animal during the show and shall exhibit it in the ring when judged or paraded and no outside assistance in preparing the animal for the show ring will be permitted. This is a Boy's Show and parents, guardians or others interested must leave this work to the exhibitor. This rule will be strictly enforced.
7. Judges' decision to be final.
8. Foals to be on grounds by 11 a.m. and shall not be taken home until after 5 p.m. on Saturday, October 4, 1941.
9. No prize money will be paid unless colts appear in the Live Stock Parade in the afternoon.
10. Prize money will be awarded on the following basis:
 - 300 points for award on foal, which will be judged on its conformation.
 - 200 points for judging competition and answers to questions.
 - 100 points for showmanship.
 - 100 points for attendance and interest shown at meetings and judging classes.

700 points

PRIZES—1st \$7, 2nd \$6, 3rd \$5, 4th \$4, 5th \$4, 6th \$4, 7th \$4
8th \$4, 9th \$4, 10th \$4.

Prize money provided jointly by the Caledonia Agricultural Society, the Ontario Department of Agriculture and the Dominion Department of Agriculture.

CATTLE

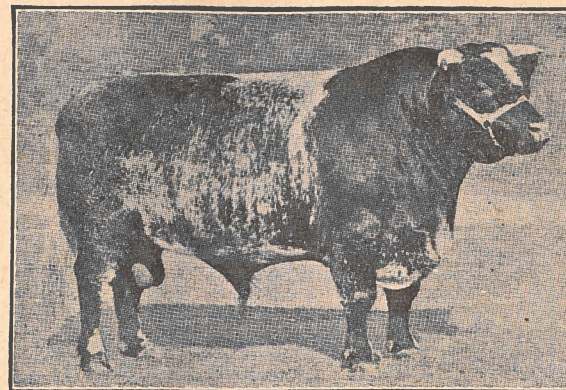

Superintendents—William Berry, H. J. Anderson, H. McMoran, T. L. Peart

Only cattle, fully accredited or under Government Test, shall be allowed in the cattle sheds. Exhibitors showing untested cattle will be allowed to take them home on Friday as soon as judged.

All exhibitors of pure bred stock must produce certificates if required by the judges. Three-year-old cows must be giving milk or be evidently in calf.

All animals will be called into the ring for examination after 1 o'clock on the second day of the Fair. Owners or attendants must be prepared to bring them out when called for or forfeit claims to any premiums.

In case there is only one exhibitor in any section, only first prize will be paid.

Cattle must not be removed from barns before 5 p.m., Saturday, Oct. 4th. In case of removal, prize money is forfeited.

Entry Fee—10% Deducted from Prize Winners.

A parade of all the winners in the Cattle Class will take place Friday, Oct. 3rd, at 4 p.m. The parade will proceed to the race track and pass before the Grand Stand.

NO PRIZES WILL BE PAID ON WINNERS WHOSE OWNERS DO NOT HAVE THEM IN THE PARADE.

CLASS 6—SHORTHORNS

Sec.		First	Second	Third	Fourth
1.	Bull, 2 years and over	\$ 4.00	\$2.00	\$1.00	\$1.00
2.	Bull, 1 year and under 2 yrs	3.00	2.00	1.00	1.00
3.	Bull, under 1 year	3.00	2.00	1.00	1.00
4.	Cow, 3 years and over	3.00	2.00	1.00	1.00

CLASS 6—Continued

Sec.		First	Second	Third	Fourth
5.	Heifer, 2 years	3.00	2.00	1.00	1.00
6.	Heifer, 1 year	3.00	2.00	1.00	1.00
7.	Heifer, under 1 year	3.00	2.00	1.00	1.00
8.	Heifer Calf of 1941	3.00	2.00	1.00	1.00
9.	Graded Herd—Bull, Aged Cow, Heifer 2 yrs., Heifer 1 yr., and Calf	3.00	2.00	1.00	
10.	Breeders' Herd—Bull and four Females, 2 yrs. and under, bred and owned by exhibitor	3.00	2.00		

CLASS 7—HOLSTEINS

The Holstein Association donates \$1 per prize of the Prize Money in this Class.

1.	Bull, 2 yrs. and over ...\$ 4.00	3.00	2.00	1.00	
2.	Bull, 1 yr. and under 2	3.00	2.00	1.00	
3.	Bull, Senior Calf	3.00	2.00	1.00	
4.	Bull, Junior Calf	3.00	2.00	1.00	
5.	Cow, in milk, over 3 yrs.	5.00	4.00	3.00	2.00
6.	Cow, dry, over 3 yrs.	5.00	4.00	3.00	2.00
7.	Heifer, in milk, 2 years	3.00	2.00	2.00	1.00
8.	Heifer, dry, 2 yrs.	3.00	2.00	2.00	1.00
9.	Heifer, yearling	3.00	2.00	2.00	1.00
10.	Heifer Calf, Senior	3.00	2.00	1.50	1.00
11.	Heifer Calf, Junior	3.00	2.00	1.50	1.00
12.	Graded Herd, Senior, bull and 4 females over 2 yrs.	3.00	2.00	1.00	
13.	Junior Herd, bull and 4 females under 2 yrs., females bred by exhibitor	3.00	2.00	1.00	
14.	Get of S're, 4 animals ...	3.00	2.00	1.00	
15.	Special by the Haldimand Holstein Club—Best Holstein Cow, exhibited by a member of the Club — \$5.00.				

CLASS 8—DUAL PURPOSE SHORTHORNS

1.	Bull, 2 years and over	\$ 4.00	\$2.00	\$1.00	\$1.00
2.	Bull, 1 year and under 2 yrs	3.00	2.00	1.00	1.00
3.	Bull, under 1 year	3.00	2.00	1.00	1.00
4.	Cow, 3 years and over	3.00	2.00	1.00	1.00
5.	Heifer, 2 years	3.00	2.00	1.00	1.00
6.	Heifer, 1 year	3.00	2.00	1.00	1.00
7.	Heifer, under 1 year	3.00	2.00	1.00	1.00
8.	Heifer Calf of 1941	3.00	2.00	1.00	1.00
9.	Graded Herd—Bull, Aged Cow, Heifer 2 yrs., Heifer 1 yr., and Calf	3.00	2.00	1.00	
10.	Breeders' Herd—Bull and four Females, 2 yrs. and under, bred and owned by exhibitor	3.00	2.00		

CLASS 9—AYRSHIRES

Section 11 of this class donated by The Hamilton-Niagara Ayrshire Breeders' Club.

Sec.		First	Second	Third	Fourth
1.	Bull, two years and over	\$ 4.00	\$2.00	\$1.00	\$1.00
2.	Bull, one year and under two	3.00	2.00	1.00	1.00
3.	Bull, under one year	3.00	2.00	1.00	1.00
4.	Cow, three years and over	3.00	2.00	1.00	1.00
5.	Heifer, two years	3.00	2.00	1.00	1.00
6.	Heifer, one year	3.00	2.00	1.00	1.00
7.	Heifer, under 1 year	3.00	2.00	1.00	1.00
8.	Heifer Calf of 1941	3.00	2.00	1.00	1.00
9.	Graded Herd—Bull, Aged Cow, Heifer 2 yrs., Heifer 1 yr., and Calf	3.00	2.00	1.00	
10.	Breeders' Herd—Bull and 4 fe- males 2 yrs. and under, bred and owned by exhibitor	3.00	2.00		
11.	Special by the Hamilton-Niagara Ayrshire Breeders Club —Three animals bred and owned by Exhibitor living in the Counties of Welland, Lincoln, Wentworth or Haldimand.	7.00	5.00	3.00	

CLASS 10—JERSEY AND GURNSEYS

Sec.		First	Second	Third	Fourth
1.	Bull, 2 years and over	\$ 4.00	\$2.00	\$1.00	\$1.00
2.	Bull, 1 year and under 2 yrs.	3.00	2.00	1.00	1.00
3.	Bull, under 1 year	3.00	2.00	1.00	1.00
4.	Cow, 3 years and over	3.00	2.00	1.00	1.00
5.	Heifer 2 years	3.00	2.00	1.00	1.00
6.	Heifer, 1 year	3.00	2.00	1.00	1.00
7.	Heifer, under 1 year	3.00	2.00	1.00	1.00
8.	Heifer Calf of 1941	3.00	2.00	1.00	1.00
9.	Graded Herd—Bull, Aged Cow, Heifer 2 yrs., Heifer 1 yr., and Calf	3.00	2.00	1.00	
10.	Breeders' Herd—Bull and four Females, 2 yrs. and under, bred and owned by exhibitor	3.00	2.00		

CLASS 11—HEREFORD

1.	Bull, 2 years and over	\$ 4.00	\$2.00	\$1.00	\$1.00
2.	Bull, 1 year and under 2 yrs	3.00	2.00	1.00	1.00
3.	Bull, under 1 year	3.00	2.00	1.00	1.00
4.	Cow, 3 years and over	3.00	2.00	1.00	1.00
5.	Heifer, 2 years	3.00	2.00	1.00	1.00
6.	Heifer, 1 year	3.00	2.00	1.00	1.00
7.	Heifer, under 1 year	3.00	2.00	1.00	1.00
8.	Heifer Calf of 1941	3.00	2.00	1.00	1.00

CLASS 11—Continued

Sec.		First	Second	Third	Fourth
9.	Graded Herd—Bull, Aged Cow, Heifer 2 yrs., Heifer 1 yr., and Calf	3.00	2.00	1.00	
10.	Breeders' Herd—Bull and four Females, 2 yrs. and under, bred and owned by exhibitor	3.00	2.00		

CLASS 12—ANGUS

1.	Bull, 2 years and over	\$ 4.00	\$2.00	\$1.00	\$1.00
2.	Bull, 1 year and under 2 yrs.	3.00	2.00	1.00	1.00
3.	Bull, under 1 year	3.00	2.00	1.00	1.00
4.	Cow, 3 years and over	3.00	2.00	1.00	1.00
5.	Heifer 2 years	3.00	2.00	1.00	1.00
6.	Heifer, 1 year	3.00	2.00	1.00	1.00
7.	Heifer, under 1 year	3.00	2.00	1.00	1.00
8.	Heifer Calf of 1941	3.00	2.00	1.00	1.00
9.	Graded Herd—Bull, Aged Cow, Heifer 2 yrs., Heifer 1 yr., and Calf	3.00	2.00	1.00	
10.	Breeders' Herd—Bull and four Females, 2 yrs. and under, bred and owned by exhibitor	3.00	2.00		

SPECIAL

Best Beef Herd in Parade — \$5.00
 Best Dairy Herd in Parade—One Bag Best Grade Flour donated
 by Caledonia Milling Co.

HALDIMAND COUNTY SHORTHORN CALF CLUB

Sponsored by the Dual Purpose Shorthorn Club, the Ontario
 Department of Agriculture and the Dominion Department
 of Agriculture.

Saturday, October 4, 1941

Regulations

1. All general rules of the 1941 Ontario Boys' Calf Club policy will apply.
2. Competition open to calf club members only.
3. Animals to be on the fair grounds not later than 9.00 o'clock a.m., standard time, on Saturday, October 4th.
4. Showing of calves to take place promptly at 10.00 o'clock, a.m.
5. Training, fitting and exhibiting of animals to be done by the boys owning the calves.
6. Judges' decision to be final.
7. All calves to remain on fair grounds until after the parade.
8. No prize money will be paid unless calves take part in the live stock parade around the ring.

Continued next page

9. Prize money will be paid at the annual Junior Banquet in November.
10. Prizes will be awarded on the following basis:
 - 400 points for award on calf
 - 300 points for judging competition, answers to questions and showmanship
 - (a) 100 points for judging competition
 - (b) 100 points for answers to questions
 - (c) 100 points for showmanship
 - 300 points for Junior Stockmen's Award
 - (a) 100 points for care and feeding methods
 - (b) 100 points for regularity and accuracy in forwarding monthly reports.
 - (c) 100 points for attendance and interest shown at meetings and judging classes.

1000 points

PRIZES—1st \$7, 2nd \$6, 3rd \$5, 4th \$4, 5th \$4, 6th \$4, 7th \$4
 8th \$4, 9th \$4, 10th \$4, 11th \$4, 12th \$4.

The committee reserves the right to reduce the prize money if all the members of the club do not exhibit.

Prize money for the Calf Club is provided jointly by the Dual Purpose Shorthorn Club, the Ontario Department of Agriculture and the Dominion Department of Agriculture.

Acknowledgment

The officers and members of the Haldimand Shorthorn Calf Club wish to acknowledge with thanks the financial assistance and co-operation received from the Dual Purpose Shorthorn club, the Ontario and Dominion Departments of Agriculture and the Caledonia Agricultural Society in providing accomodation for calves.

SHEEP



Superintendents—Wilson Douglas, Arthur Bain.

Sheep must be on the grounds and placed in pens by 10 o'clock a.m. on Friday, Oct. 3. Judging to commence at 1 o'clock.

If required, exhibitors must make a statutory declaration that the animals are of the ages stated by them.

Pedigree must accompany all pure-bred sheep.

NOTE—In case there is only one exhibitor in any section, only 1st prize will be paid.

Entry Fee—10% Deducted From Prize Winners.

CLASS 13—LEICESTER

Sec.		First	Second	Third
1.	Ram, 2 shears and over	\$ 3.00	\$2.00	\$1.00
2.	Shearling Ram	3.00	2.00	1.00
3.	Ram Lamb	3.00	2.00	1.00
4.	Ewe, 2 shears and over	3.00	2.00	1.00
5.	Shearling Ewe	3.00	2.00	1.00
6.	Ewe Lamb	3.00	2.00	1.00
7.	Pen—Ram, any age, two Ewes one year old and under two years., and two Ewe Lambs, all owned by exhibitor	Diploma		

CLASS 14—SOUTHDOWN

1.	Ram, 2 shears and over	\$ 3.00	\$2.00	\$1.00
2.	Shearling Ram	3.00	2.00	1.00
3.	Ram Lamb	3.00	2.00	1.00
4.	Ewe, 2 shears and over	3.00	2.00	1.00
5.	Shearling Ewe	3.00	2.00	1.00
6.	Ewe Lamb	3.00	2.00	1.00
7.	Pen—Ram, any age, two Ewes one year old and under two years., and two Ewe Lambs, all owned by exhibitor	Diploma		

CLASS 15—SHROPSHIRE

Sec.		First	Second	Third
1.	Ram, 2 shears and over	\$ 3.00	\$2.00	\$1.00
2.	Shearling Ram	3.00	2.00	1.00
3.	Ram Lamb	3.00	2.00	1.00
4.	Ewe, 2 shears and over	3.00	2.00	1.00
5.	Shearling Ewe	3.00	2.00	1.00
6.	Ewe Lamb	3.00	2.00	1.00
7.	Pen—Ram, any age, two Ewes one year old and under two years., and two Ewe Lambs, all owned by exhibitor	Diploma		

CLASS 16—OXFORD

1.	Ram, 2 shears and over	\$ 3.00	\$2.00	\$1.00
2.	Shearling Ram	3.00	2.00	1.00
3.	Ram Lamb	3.00	2.00	1.00
4.	Ewe, 2 shears and over	3.00	2.00	1.00
5.	Shearling Ewe	3.00	2.00	1.00
6.	Ewe Lamb	3.00	2.00	1.00
7.	Pen—Ram, any age, two Ewes one year old and under two years., and two Ewe Lambs, all owned by exhibitor	Diploma		

CLASS 17—HAMPSHIRE

1.	Pen—Ram and 2 Ewes, any age	\$ 5.00	\$3.00	\$1.00
----	-----------------------------------	---------	--------	--------

CLASS 18—COTSWOLD

1.	Pen—Ram and 2 ewes, any age	\$ 5.00	\$3.00	\$1.00
----	-----------------------------------	---------	--------	--------

CLASS 19—HORNED DORSET

1.	Pen—Ram and 2 ewes, any age	\$ 5.00	\$3.00	\$1.00
----	-----------------------------------	---------	--------	--------

CLASS 20—MARKET LAMBS

1.	Pen of 3 Wether Lambs	\$ 4.00	\$3.00	\$2.00
----	-----------------------------	---------	--------	--------

PIGS

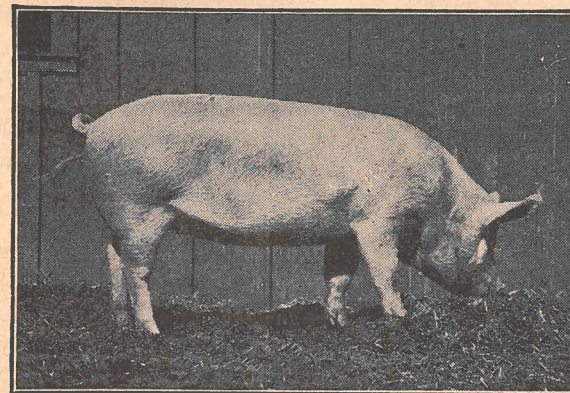

Superintendents—Jas. Carter, Fred Stoneman, Bruce Whaley, N. Patterson.

HALDIMAND BACON HOG FAIR

Haldimand Bacon Hog Fair held in co-operation with Caledonia Agricultural Society, Agricultural Fair Grounds, Caledonia.

OCT. 2, 3, 4, 1941

Under the auspices of the Haldimand Yorkshire Swine Breeders' Club, Caledonia Agricultural Society in co-operation with Dominion Live Stock Branch, Ontario Live Stock Branch

RULES

1. All animals shown must be the property of the exhibitor and bacon hogs in market classes must have been fed by the owner for a period of not less than 90 days preceding exhibition.
2. All sows and boars exhibited must be pure bred and must be registered with the exception of those entered in sections 3 and 8 and in which case they must be pure bred and tattooed. Pedigrees must be available should Board of Management ask for them.
3. No animal may be shown in more than one class except championship classes.
4. Market hogs may be pure bred, grade or cross bred.
5. Not more than two entries shall be allowed in any one class by each exhibitor.
6. If required, exhibitors must make statutory declarations that the animals are of the ages stated by them.
7. Sows exhibited in classes 5 and 6 must show well recognized evidence of being in pig or must have recently had a litter.
8. All swine must be on the grounds, unloaded and exhibited in pens by 10.00 a.m. on Friday, Oct. 3rd; judging to commence at 1.00 o'clock.
9. All market hogs must be sold by sealed tender to the highest bidder on the basis of dressed carcass grade and carcass weight. Bids must be in the hands of the Secretary by 2.30 p.m. Friday, October 3rd, and must show the price per hundredweight to the farmer on the B1 grade and the differentials between grades; purchaser to take delivery of hogs at fair grounds at 3.00 p.m., Saturday, October 4th.
10. All market hogs will be identified in a distinct manner by tattoo so that each lot can be readily distinguished from any other lot.
11. Official grading certificates and statements of placing will be mailed to each exhibitor of market hogs immediately judging is completed after slaughter.
12. Judging will be done by members of the hog grading staff of the Live Stock Production Services.
13. Hogs entered in the market classes should weigh not less than 190 pounds or more than 220 pounds and produce carcasses weighing from 140-170 pounds.
14. In order to qualify for the Eaton Special, there must be at least four pens exhibited.
15. All sections in these classes are open only to exhibitors from Haldimand County and the surrounding townships of Onondaga, Glanford, Binbrook and Ancaster.
Entry Fee—10% deducted from prize winnings.

PROGRAMME

Thursday, October 2

All exhibits must be placed in the Arena before 12 o'clock. The Judges in these classes will commence judging at 1 p.m.

BROWN'S GIANT MIDWAY SHOWING ON THE GROUNDS.

Friday, October 3

GENERAL ADMISSION — 25 cents

Trials of Speed

Supts.—Bruce Carver, Geo. Smith and J. L. Old

2.28 Trot or Pace Purse \$100.00

2.22 Trot or Pace Purse \$100.00

Entry Fee—\$5.00 for each race. Entrance money to be added to the Purse. Horses eligible the day of the Race. Canadian Harness Horse Association Rules to govern. 3 heats in each race. Every heat a Race.

Purses divided — 40%, 30%,

20%, 10%

Chariot Race, ½ mile—Cash Prizes. Limited to Counties of Haldimand and Brant and Indian Reserve

Live Stock Parade

Loud Speaker Equipment.

Brown's Giants Midway Showing on the Grounds

Dance in the Opera House, 8 p.m. Clement's Orchestra
Admission 35c.

PROGRAMME

Saturday, October 4

Judging Heavy Horses and Light Horses on Halter
All Harness Horses will be judged in front of the Grand Stand.

FIRST CLASS BAND

will give a fine musical program

"THE TROUPADOURS"

will give a two hour program in front of the Grand Stand, consisting of songs, dances, skits and instrumentals

ROBINSON'S BABY SHOW AT 3 P.M.

GIGANTIC MIDWAY IN FULL SWING

Caledonia Fair is noted for having one of the largest and best exhibits of Live Stock in the Provinces. Visitors are especially invited to visit this exhibit.

TRIALS OF SPEED

2.24 Trot or Pace \$125.00

2.18 Trot or Pace \$125.00

Entry Fee—\$5.00 for each race. Entrance money to be added to the Purse. Horses eligible the day of the Race. Canadian Harness Horse Association Rules to govern.

3 heats in each race. Every heat a Race.

Purses divided — 40%, 30%,
20%, 10%

The Management reserves the right to call off any Race not filling satisfactorily or make Classified Races or change Classes.

The Track is in A1 Shape

Prize Horse Parade in front of the Grand Stand

Brown's Giant Midway Showing on the Grounds

DONATIONS TO CALEDONIA AGRICULTURAL

SOCIETY, 1941

Port Colborne Gas Co.	\$ 9.00
Gypsum Lime & Alabastine Co.	4.00
Mark C. Senn, M.P.	4.00
Hon. Eric Cross, Minister of Welfare	4.00
B. E. French Hardware	4.00
John O'Rourke, Exchange Hotel	5.00
F. G. Avery Garage	4.00
Fleming's Motor Sales, Garage	4.00
Winegard & Daniels Garage	5.00
Roy C. Spratt, Meats and Groceries	4.00
H. A. Miller, Howden's Funeral	2.00
O. E. Boose, Drug Drug	2.00
Caledonia 5c. to \$1.00 Store	2.00
W. L. Smith, Meat and Groceries	1.00
Tal. Woolley, Groceries	1.00
Ed. Reid Groceries	1.00
Bessie Elliott Groceries	1.00
Aldridge Co., Coal and Lumber Dealer	2.00
Niagara Cafe	1.00
Kett Brother's Garage	1.00
Harry Marshall	2.00
E. D. Thompson	1.00
C. S. Springer, Insurance	1.00
A. M. Rice	2.00
Caledonia Milling Co.	4.00
Bank of Commerce	5.00
G. F. Daw	2.00
Allan Dickenson	2.00

CASH DONATIONS AS PRIZES

Grand River Sachem	6.00
T. Eaton Co., Toronto	30.00
Bruce French	6.00
Lyall's Bread and Pastry	5.00
A. E. Jones	5.00
Ramsay Bros.	3.00
Cecil Shaw	3.00
Wright Shoe Store	2.50
Caledonia Restaurant	2.00
Reef Wilson Drug Store	1.00
Carroll's Grocery	20 lbs. sack sugar
Caledonia Creamery	12.00
Albert Martin	10.00
A. B. Daw	3.00
N. M. Gillan	2.00
Alvin McDonald	2.00
Laidman & Johnston	15.00
Herb. Howden	3.00

THE 13th ANNUAL

PLOWING MATCH

— AND —

FARM MACHINERY DEMONSTRATION

— will be held —

ON THE FARM OF J. A. TURNBULL, CANFIELD

SENECA TOWNSHIP

Thursday, October 23, 1941

VALUABLE PRIZES IN CASH AND TROPHIES

Do Not Miss This Important Event

REMEMBER THE DATE

The Haldimand Plowmen's Association Extends
a Hearty Welcome to All

For Prize List and Information, apply to
A. GORDON SKINNER, Sec.-Treas.

CLASS 21

BREEDING CLASSES

All breeds to be shown together

Section

1. Boars born before April 1, 1940
\$4, \$3, \$2, \$1.
2. Boars born after April 1st, 1940 and before April 1st, 1941
\$3, \$2, \$1
3. Boars born after April 1st, 1941
\$3, \$2, \$1
4. Champion Boar
300 lbs. Big Pig Concentrate
Reserve Champion Boar
200 lbs. Big Pig Concentrate
Specials donated by the Fowler Canadian Co.,
Hamilton
5. Sows born before Sept. 1st, 1939
\$4, \$3, \$2, \$1
6. Sows born after Sept. 1, 1939 and before Sept. 1, 1940
\$4, \$3, \$2, \$1
7. Sows born after Sept. 1, 1940 and before April 1, 1941
\$4, \$3, \$2, \$1
8. Sows born after April 1, 1941
\$4, \$3, \$2.50 \$2, \$1.50, \$1, \$1
9. Championship Sow
Cash \$6.00
Reserve \$4.00
Specials donated by Mr. Norman Kohler, Live Stock
Shipper, Cayuga

MARKET CLASSES

These classes will be judged at place of slaughter

10. Pair of carcasses
\$5, \$4, \$3, \$2, \$1
11. Eaton's Special Group of Five Carcasses
\$12, \$10, \$8, \$6, \$5, \$4
12. Best Pair of Bacon Type Hogs weighing 100-150 pounds
live weight, to be judged alive.
1st—Silver Relish Dish, donated by Grafton & Co.,
Hamilton
2nd—Cash \$3.00
13. Judging Competition, Senior, over 26 years of age
\$3, \$2, \$1.
14. Judging Competition, Junior, 26 years of age and under
\$3, \$2, \$1
15. Swine Contest—Est'mated hog measurements; open to bona
fide farmers and farmers' sons
\$5, \$3, \$2.

Entry fee in Sections 13 and 14, 10c. Entries in Judging
Competition accepted at Judging Ring up until starting of
competition.

NOTE—Judging Competition will commence at 1.00 p.m. sharp
Friday, October 3rd.

HALDIMAND BOYS' SWINE CLUB

Sponsored by the Haldimand Yorkshire Swine Breeders' Club,
Caledonia Agricultural Society, Ontario Department
of Agriculture and the Dominion Department
of Agriculture.

Friday, October 3, 1941

Regulations

1. All general rules of the 1941 Swine Club policy will apply.
2. Competition open to Swine Club members only.
3. Animals to be on the fair grounds by 10 o'clock, a.m., standard time, on Friday, October 3rd, 1941
4. Fitting and exhibiting of animals to be done by the boys owning the sows.
5. Judges' decision to be final.
6. Prize money will be paid at the time of the annual Junior Banquet in November.
7. Prizes will be awarded on the following basis:
 - 400 points for award on pair of sows
 - 400 points for judging competition and answers to questions
 - (a) 200 points for judging competition, 2 classes—
one bacon, one breeding
 - (b) 200 points for answers to ten questions
 - 400 points for Junior Stockmen's Award
 - (a) 200 points for care and feeding methods
 - (b) 100 points for regularity and accuracy in forwarding monthly reports
 - (c) 100 points for attendance and interest shown at meetings and judging classes

1200 points

Prize money for the above club is provided jointly by the Caledonia Agricultural Society, the Ontario Department of Agriculture and the Dominion Department of Agriculture.

PRIZES—1st \$8, 2nd \$7, 3rd \$6, 4th \$5, 5th \$4, 6th \$4, 7th \$4
8th \$4, 9th \$4, 10th \$4, 11th \$4, 12th \$3, 13th \$3,
14th \$3, 15th \$3, 16th \$3.

SPECIAL—John Duff & Sons, Hamilton, are providing \$10.00 of the above prize money.

Acknowledgment

The officers and members of the Haldimand boys' Swine Club wish to acknowledge with thanks the financial assistance and co-operation received from The Haldimand Yorkshire Breeders' Club, the Caledonia Agricultural Society and the Ontario and Dominion Departments of Agriculture.

POULTRY

Superintendents—G. B. Martindale, N. Hyslop, F. Young.

Poultry showing symptoms of disease will be excluded from the exhibition. Caledonia has now one of the finest poultry show houses in the Dominion. Exhibitors desiring to dispose of their stock may attach a price card after the judging is completed, but not before.

Classes 53 to 75 inclusive, open only to bona fide owners in Haldimand, Brant, Wentworth, Lincoln and Welland.

Poultry must be on the grounds and placed in the Poultry Building at 10 a.m. on Friday, Oct. 3rd. Judging to commence at 1 o'clock.

Entry Fee—10% Deducted From Prize Winners.

CLASS 22—POULTRY

Plymouth Rock, Barred	14.	"	Hen
1. "	15.	"	Cockerel
2. "	16.	"	Pullet
3. "	17.	Minorca, Black s.c.	Cock
4. "	18.	"	Hen
Plymouth Rock, White	19.	"	Cockerel
5. "	20.	"	Pullet
6. "	21.	Leghorn, White s.c.	Cock
7. "	22.	"	Hen
8. "	23.	"	Cockerel
9. Wyandotte, White	24.	"	Pullet
10. "		Leghorn, Brown, s.c.	
11. "	25.	"	Cock
12. "	26.	"	Hen
13. Wyandotte, Gold	27.	"	Cockerel
or Silver	28.	"	Pullet

29.	Rhode Island Red, s.c.	62.	"	Hen
30.	"	63.	"	Cockerel
31.	"	64.	"	Pullet
32.	"	65.	Rhode Island Red, bred to lay	Cock
33.	Rhode Island Red, r.c.	66.	"	Hen
34.	"	67.	"	Cockerel
35.	"	68.	"	Pullet
36.	"	69.	New Hampshire, Red, bred to lay	Cock
37.	Orpington, Buff	70.	"	Hen
38.	"	71.	"	Cockerel
39.	"	72.	"	Pullet
40.	"	73.	Pen of Bred to lay, Barred Rocks.	
41.	Black Giant	74.	Pen of Bred to Lay, New Hampshires.	
42.	"	75.	Pen Fatted Cockerels (3)	
43.	"	76.	Turkey, Bronze	Male
44.	"	77.	"	Female
45.	Game, Bantams	78.	Turkey, a.o.v.	Male
46.	"	79.	"	Female
47.	"	80.	Goose, Toulouse	Male
48.	"	81.	"	Female
49.	Pen, Plymouth Rocks	82.	Goose, Embden	Male
50.	Pen, Wyandottes	83.	"	Female
51.	Pen New Hampshires	84.	Goose African	Male
52.	Pen, Leghorns	85.	"	Female
53.	Barred Rock, bred to lay	86.	Duck, Pekin	Male
54.	"	87.	"	Female
55.	"	88.	Duck, Rouen	Male
56.	"	89.	"	Female
57.	White Rock, bred to lay		Duck, Indian Runner	
58.	"	90.	"	Male
59.	"	91.	"	Female
60.	"	92.	Pair Chinchilla Rabbits	
61.	Leghorn, White bred to lay	93.	Pair Angora Rabbits	

All prizes in this class will be:—First 75c; second 50c. Pen prizes \$1.50 and 75c. Rabbits \$1.50 and 75c.

GRAIN, SEEDS, ETC.



Entry Fee—10% deducted from Winners

Superintendents—Arthur Cowie, J. M. Chapman.

All exhibits in this class must be in the Main Hall and placed by 10 a.m. on Thursday, Oct. 2nd. Judging to commence at 1 o'clock p.m.

After the prizes have been awarded the exhibitor may place a card on the seed exhibited, giving his name and address, the amount of seed for sale, and the price per bushel.

All grain to be properly named by the exhibitor, and to be grown in 1941 except Clover Seed, which may be growth of 1940.

The name of the grain to be on the entry ticket.

The name of variety to be given on entry ticket.

Each exhibitor of grain (clover seeds excepted) must produce an affidavit that his exhibit was produced in 1941.

CLASS 23

Sec.		First	Second	Third
1.	Fall Wheat, white, 1 bushel	\$1.00	\$.50	\$.25
2.	Fall Wheat, red, 1 bushel	1.00	.50	.25
3.	Barley, 6 rowed, 1 bushel	1.00	.50	.25
4.	Oats, white, 1 bushel	1.00	.50	.25
5.	Clover Seed, red, 1 bushel	1.00	.50	.25
6.	Clover Seed, Alsike, 1 bushel	1.00	.50	.25
7.	Clover Seed, Alfalfa, 1 bushel	1.00	.50	.25
8.	Sweet Clover, 1 bushel	1.00	.50	.25
9.	Beans, 1 peck	1.00	.50	.25
10.	Corn, White Dent, 6 ears	1.00	.50	.25
11.	Corn, Yellow Dent, 6 ears	1.00	.50	.25
12.	Corn, Yellow Flint, 6 ears	1.00	.50	.25
13.	Corn, White Flint, 6 ears	1.00	.50	.25
14.	Popcorn, 6 ears	1.00	.50	.25
15.	Sweet Corn, 10 ears	1.00	.50	.25
16.	Sheaf of Wheat, not less than 8 inches in diameter, growth of 1941	1.00	.50	.25
17.	Sheaf of Oats, not less than 8 inches in diameter, growth of 1941	1.00	.50	.25
18.	Sheaf of Barley, not less than 8 inches in diameter, growth of 1941	1.00	.50	.25

Sec.		First	Second	Third
19.	Collection—Best bushel of white oats, Wheat and Barley	3.00	2.00	1.00
20.	Sheaf of Sunflowers, 6 stalks	1.00	.50	.25
21.	Sheaf of Broom Corn, or Sorghum	1.00	.50	.25
22.	Bushel of Barley from field in the Field Crop Competition	2.00	1.00	
23.	Sheaf of Barley, 8 in. in diameter from field in Field Crop Competition	2.00	1.00	
24.	Special by Herb Howden—Sheaf of Ensilage Corn, 6 stalks	1.50	1.00	.50

HALDIMAND'S BOYS' GRAIN CLUB

Thursday, October 2nd, 1941

Regulations

- All general rules of the 1941 Ontario Boys' Grain Club policy will apply.
 - Competition open to Grain Club members only.
 - As far as possible, all work in connection with the project will be done by the club member.
 - Members must keep records of the cost of production and complete reports on the form provided.
 - Each member will be required to exhibit two pecks of threshed grain. Ribbons will be awarded as prizes in this section.
 - Each member will be required to judge two classes of grain, give reasons for his placing and answer ten questions based on club work, cultural methods, etc.
 - Prizes will be awarded on the following basis:
 - 300 points for field score
 - 100 points for field notes and financial statement
 - 200 points for exhibit on Fair Day.
 - 100 points for Judging Competition
 - 200 points for answers to questions and cultural practice
 - 100 points for attendance at meetings
- 1000 points
- The competition will take place on Thursday, October 2, 1941, at 1.00 o'clock, p.m.

PRIZES—1st \$5, 2nd \$4, 4th \$3, 5th \$3, 6th \$3, 7th \$3, 8th \$2
9th \$2, 10th \$2.

FIELD ROOTS

Superintendents—Frank Young, A. Bain.

Exhibitors of Potatoes take note that the name of variety must be given on entry ticket. Place a tag on the basket giving name of variety of potatoes.

Entry Fee—10% deducted from winners.

CLASS 24

Sec.		First	Second	Third
1.	Potatoes, Dooley, 24, shown in trays	\$1.00	\$.50	\$.25
2.	Potatoes, Green Mountain, 24, shown in trays	1.00	.50	.25
3.	Potatoes, Irish Cobbler, 24, shown in trays	1.00	.50	.25
4.	Potatoes, Katahdin, 24, shown in trays	1.00	.50	.25
5.	Collection of Potatoes, basket of each, 4 varieties	1.50	1.00	.75
6.	Swede Turnips, half dozen	1.00	.50	.25
7.	Sugar Beet Mangels, half dozen	1.00	.50	.25
8.	Red Mangels, half dozen	1.00	.50	.25
9.	Yellow Mangels, half dozen	1.00	.50	.25
10.	Field Carrots, half dozen	1.00	.50	.25
11.	Pumpkin, largest field	1.00	.50	.25
12.	Squash, largest field	1.00	.50	.25
13.	Heaviest Mangels, named, 4 roots	1.00	.50	.25
14.	Collection of Field Roots, heaviest Turn- ips, Mangels and Carrots, 3 each	1.50	1.00	.75

GARDEN VEGETABLES

CLASS 25

Superintendents—Frank Young, A. Bain.

Entry Fee—10% deducted from winners.

1.	Cabbage, pickling, 3 heads	1.00	\$.50	\$.25
2.	Cabbage, Savoy, 3 heads	1.00	.50	.25
3.	Cabbage, a.o.v., 3 heads	1.00	.50	.25
4.	Carrots, long red, ten roots	1.00	.50	.25
5.	Carrots, short, ten roots	1.00	.50	.25
6.	Cauliflower, three heads	1.00	.50	.25
7.	Celery, white, five heads	1.00	.50	.25
8.	Citrons, two, for preserves	1.00	.50	.25
9.	Long Blood Beets, ten roots	1.00	.50	.25
10.	Turnip Beets, ten roots	1.00	.50	.25
11.	Watermelon	1.00	.50	.25
12.	Onions, red, from seed, ten	1.00	.50	.25
13.	Onions, yellow, from seed, ten	1.00	.50	.25
14.	Onions, ten, Spanish	1.00	.50	.25
15.	Onions, pickling 4 qts.	1.00	.50	.25
16.	Parsnips, ten roots	1.00	.50	.25
17.	Salsify	1.00	.50	.25
18.	Peppers, Hot, six, red	1.00	.50	.25
19.	Peppers, Sweet, six, red	1.00	.50	.25
20.	Squash, Hubbard, two	1.00	.50	.25
21.	Pie, pumpkin, three	1.00	.50	.25
22.	Tomatoes, ten	1.00	.50	.25
23.	Collection Tomatoes, three each	1.00	.50	.25
24.	Best and greatest variety of vegetables each tastefully arranged	5.00	4.00	Special

20 lbs. Bag of Sugar
from Carroll's Ltd.,

HORTICULTURAL PRODUCTS

Superintendents—Wm. Berry, Bruce Whaley

All exhibits in this class must be in the Hall and placed by 12 o'clock noon, Thursday, October 2nd.

Entry Fee—10% deducted from winners

CLASS 26—FALL APPLES

Sec.		First	Second	Third
1.	Five McIntosh	\$.75	\$.50	\$.25
2.	Five Snow Apples75	.50	.25
3.	Five Wealthy75	.50	.25
4.	Five Scarlet Pippin75	.50	.25
The following will be shown on flats or trays 11" x 18", one layer deep and all one variety on each tray:				
5.	Wealthy	1.50	1.25	1.00
6.	McIntosh	1.50	1.25	1.00
7.	Any Dessert Apple	1.50	1.25	1.00
8.	Hamper Delicious or McIntosh—(apples retained) by B. E. French, \$3.00.			
9.	Hamper of Talman Sweets (apples retained) by N. N. Gillan, Mt. Hope, \$2.00.			
10.	Hamper of McIntosh (apples retained) by Wright Shoe Store, \$2.50			
11.	Hamper of Wealthy (apples retained) by Alvin McDonald, Mt. Hope, \$2.00.			

CLASS 27—WINTER APPLES

Entry Fee—10% deducted from winners.

Sec.		First	Second	Third
1.	Five Tolmans	\$.75	\$.50	\$.25
2.	Five Baldwins75	.50	.25
3.	Five Golden Russets75	.50	.25
4.	Five Delicious75	.50	.25
5.	Five King of Tompkins County75	.50	.25
6.	Five Northern Spies75	.50	.25
7.	Five Rhole Island Greenings75	.50	.25
The following will be shown in flats or trays 11" x 18", one layer deep. Trays supplied.				
8.	Kings	1.00	.75	.50
9.	Spies	1.00	.75	.50
10.	Tolmans	1.00	.75	.50
11.	Baldwins	1.00	.75	.50
12.	Greenings	1.00	.75	.50
13.	Hamper of Northern Spies—(apples retained) by the Grand River Sachem, \$3.00.			
14.	Hamper of Northern Spies—(apples retained) by B. E. French, \$3.00			
15.	Hamper of Northern Spies—(apples retained) by Ramsay Bros., \$3.00			
16.	Hamper of Northern Spies—(apples retained) by Cecil Shaw, \$3.00			

OTHER FRUITS

CLASS 28

Entry Fee—10% deducted from winners

Sec.		First	Second	Third
1.	5 Pears, Bartlett75	.50	.25
2.	5 Pears, Kieffer75	.50	.25
3.	5 Pears, Sheldon75	.50	.25
4.	Collection of four varieties, five of each75	.50	.25
5.	Grapes, 3 bunches, Moore's Early75	.50	.25
6.	Grapes, 3 bunches, Delaware75	.50	.25
7.	Grapes, 3 bunches, Concord75	.50	.25
8.	Grapes, 3 bunches, Rogers (Red)75	.50	.25
9.	Grapes, 3 bunches, Rogers (Black)75	.50	.25
10.	Grapes, 3 bunches, Niagara75	.50	.25
11.	5 Crabs75	.50	.25
12.	Plums, Blue or Purple, 1 dozen75	.50	.25
13.	Plums, Yellow or Green, 1 dozen75	.50	.25
14.	5 Peaches, Elbertas75	.50	.25
15.	5 Peaches, a.o.v.75	.50	.25
16.	Quinces75	.50	.25

FLOWERS AND PLANTS

Superintendents—Mrs. D. Z. Gibson, Mrs. Wm. Berry.

Flowers to be grown by exhibitor, and 10 points allowed for containers.

Entry Fee—10% deducted from winners

CLASS 29—POTTED PLANTS

(Must be grown in pots)

Sec.		First	Second	Third
1.	Foliage Plants, 4 varieties	\$.60	\$.40	\$.25
2.	Geraniums, 4 varieties60	.40	.25
3.	Chrysanthemums, 2 varieties60	.40	.25
4.	Begonias, 2 varieties60	.40	.25
5.	Rex Begonias, 2 varieties60	.40	.25
6.	Tuberous Rooted Begonias, 2 varieties60	.40	.25
7.	Fuscias, 2 varieties60	.40	.25
8.	Ferns, 2 varieties60	.40	.25
9.	Hanging Basket60	.40	.25
CUT FLOWERS				
10.	Display of Verbenas, 12 blooms	\$.60	\$.40	\$.25
11.	Display of Zinnias, 12 blooms60	.40	.25
12.	Display of Pom Pom Zinnias, 12 blooms60	.40	.25
13.	Display of Double Stocks, 12 blooms60	.40	.25
14.	Display of Snapdragon, 12 blooms60	.40	.25
15.	Vase, Bowl or Basket of Roses60	.40	.25
16.	Vase, Bowl or Basket of Calendulas, 12 blooms60	.40	.25
17.	Vase, Bowl or Basket of African Marigolds, 12 blooms60	.40	.25
18.	Vase, Bowl or Basket of French Marigolds, 12 blooms60	.40	.25
19.	Vase, Bowl or Basket of Phlox (Annual) 12 blooms60	.40	.25

CLASS 29—Continued

Sec.		First	Second	Third
20.	Vase, Bowl or Basket of Petunias, single 12 blooms60	.40	.25
21.	Vase, Bowl or Basket of Petunias, double, 12 blooms60	.40	.25
22.	Bouquet, centre piece for dining table60	.40	.25
23.	Best Display of Annuals60	.40	.25
24.	Best Display of Asters, 10 blooms, shades of pink60	.40	.25
25.	Best Display of Asters, 10 blooms, shades of red60	.40	.25
26.	Best Display of Asters, 10 blooms, blue and purple60	.40	.25
27.	Best Display of Asters60	.40	.25
28.	Vase of Dahlias, on stems, Cactus60	.40	.25
29.	Vase of Dahlias, on stems, Show60	.40	.25
30.	Vase of Dahlias, on stems, Decorative60	.40	.25
31.	Best Plant in bloom60	.40	.25
32.	Best Display of Gladiolus60	.40	.25
33.	Best Spike of Gladiolus60	.40	.25
34.	Vase, Bowl or Basket of Everlasting Flowers60	.40	.25
35.	Best Collection of House Plants, not more than 12 varieties. Plants to belong to exhibitor only and entries must be made before 10 a.m. on Thursday	3.50	2.50	1.00

FINE ARTS

Superintendents—D. Z. Gibson, Mrs. Leslie Old.
All exhibits in this class must have been produced within the two previous years and to be bona fide work of the exhibitor.
Entry Fee—10% deducted from winners

CLASS 30—FINE ARTS

OILS

Sec.		First	Second
1.	Portrait, head from life	\$1.00	\$.50
2.	Scene from Nature	1.00	.50
3.	Landscape	1.00	.50
4.	Fruits, grouped from nature	1.00	.50
5.	Flowers, grouped from nature	1.00	.50
6.	Single Work in Oils, not otherwise listed	1.00	.50

WATER COLORS

7.	Landscape	\$1.00	\$.50
8.	Marine	1.00	.50
9.	Animals, from Life	1.00	.50
10.	Flower Garden, scene from nature	1.00	.50
11.	Fruit	1.00	.50
12.	Single Work in Water Colors, not otherwise listed	1.00	.50

MISCELLANEOUS

Sec.		First	Second
13.	Pastel, any subject	\$1.00	\$.50
14.	Crayon, light and shade	1.00	.50
15.	Pencil Sketch, from nature	1.00	.50
16.	Poster Advertising a Canadian Product, size 11x18 inches75	.50
17.	Poster "Safety First" idea in its various branches, size 11x18 inches75	.50
18.	Illustrated Motto	1.00	.50

CHINA

19.	Vase, Conventional or Realistic	\$1.00	\$.50
20.	Cups and Saucers, (2) one conventional and one realistic	1.00	.50
21.	Sandwich Tray, Conventional or Realistic	1.00	.50
22.	Flower Bowl, Conventional or Realistic	1.00	.50
23.	Lustre Work, specimen	1.00	.50
24.	Best Single Piece, not otherwise listed	1.00	.50

WOOD CARVING

25.	Pen and Ink Drawing, original	\$.75	\$.50
26.	Specimen Leather Craft, made by exhibitor75	.50
27.	Amateur Photography, collection, 12 snapshots	1.00	.50
28.	New Crafts, 6 pieces, assorted work75	.50
29.	Specimen Fret and Scroll Work75	.50

LOCAL HIGH SCHOOL OR AMATEUR

Sec.		First	Second	Third
30.	Poster (Travel)	\$.50	\$.35	\$.25
31.	Illustration of a Fairy Tale or a Nursery Rhyme50	.35	.25
32.	Geometric Design, all over pattern50	.35	.25

SCHOOL EXHIBIT

Superintendents—Mrs. J. W. Richardson, Mrs. M. Ridley.
GENERAL REGULATIONS—Teachers must forward entries and exhibits to the Secretary on or before October 1st.
Only one prize allowed a pupil in each prize number.
All entries must be made by the teacher on entry form.
The teacher must certify that each exhibit was made in connection with the school by the co-operation of the pupils, or by an individual pupil and must have been done since last Exhibition.
The number of entries in each class from each school is limited to twelve.

CLASS 31

Grade One—

1.	Printing (print script) page 5 of Mary, John and Peter20	.20	.20
2.	Art—drawing to illustrate a Spring Activity (9" x 12")20	.20	.20

Sec.		First	Second	Third
3.	Manual Training—Silhouette cut-out pasted on drawing paper (9"x12") to illustrate a nursery rhyme20	.20	.20
Grade Two—				
4.	Writing—(Print Script) page 224, Garden of Stories 'Catkin.'20	.20	.20
5.	Art—On a 9" x 12" sheet illustrate a story from the Grade II Reader20	.20	.20
6.	Hand Craft—On a 9" x 12" sheet, a spring flower of cut paper20	.20	.20
7.	Natural Science—A bird book, to be made by the pupils showing at least six Ontario birds and to be illustrated with the child's own coloured cut-outs20	.20	.20
Grade Three—				
8.	Writing—Golden Windows, page 176, The Stars at Night20	.20	.20
9.	Art—Calendar for a spring month on paper 9" x 12".20	.20	.20
10.	Handwork—Cardboard model of a wall pocket20	.20	.20
11.	Social Studies—Poster of Eskimo life, cut out or drawn, 9" x 12"20	.20	.20
Grade Four—				
12.	Penmanship—Page 44-45, Land of Counterpane20	.20	.20
13.	Art—Crayon, 9" x 12", Save The Wild Flowers20	.20	.20
14.	Social Studies—Poster, 9" x 12", cut-outs or drawn pictures to show Early British Civilization20	.20	.20
15.	Crafts—Poster, 22" x 14", Products of Haldimand Co.20	.20	.20
Grade Five—				
16.	Penmanship—Page 327, On a Quiet Conscience20	.20	.20
17.	Art—9" x 12", crayon, Any Health Rule Illustrated20	.20	.20
18.	Social Studies—Poster 22" x 14", The Buccaneers20	.20	.20
19.	Crafts—Poster, 22" x 14", Buy Canadian Products20	.20	.20
Grade Six—				
20.	Social Studies—The Fur Traders (art paper or poster paper) crayon paint or cut-outs20	.20	.20
21.	Art—Design for a Natural Science Book Cover20	.20	.20

Sec.		First	Second	Third
22.	Penmanship—After glow, 5 versus Treasury Readers Book VI, page 37620	.20	.20
23.	Crafts—Vase made from a glass, jar or bottle20	.20	.20
Grade Six and Seven—				
24.	Music—Scrap Book20	.20	.20
25.	Scrap-Book on "Current Events"20	.20	.20
Grade Seven—				
26.	Home Economics—Scarf made according to directions given by Red Cross20	.20	.20
27.	Social Studies—Pioneer Poster20	.20	.20
28.	Penmanship—Indian Summer, page 57, Life and Literature 3 verses20	.20	.20
29.	Crafts—Book Rack20	.20	.20
30.	Sewing—Any article suitable for the Red Cross20	.20	.20
31.	Art—Illustrate any story from the Reader20	.20	.20
32.	Music—Scrap Book20	.20	.20
33.	Scrap Book in Current Events20	.20	.20
Grade Eight—				
34.	Any knitted article for Red Cross except scarf. Work certified as that of child only20	.20	.20
35.	Art—One piece on paper, 9" x 12" showing pupil's best piece of work done during the past school year20	.20	.20
36.	Writing—"Your Reasonable Service" page 476, Life and Literature, Book II20	.20	.20
37.	Social Studies—A map of Australia on cardboard showing physical features states, commercial centres, industries and products20	.20	.20
38.	Crafts—The best two pieces of work done during the past school year by pupil Workman's ship and utility of articles to receive particular attention20	.20	.20
39.	Music—Scrap Book20	.20	.20

RURAL SCHOOL EXHIBITION

Agriculture Background used showing the following exhibits

- S. S. 1 Seneca—Agriculture.
- S. S. 2 Seneca—Health and English
- S. S. 3 & 5 Seneca—Social Studies
- S. S. No. 4 Seneca—Crafts and Health.
- S. S. 6 Seneca—Agriculture (Plant diseases, Insects)
- S. S. 7 Seneca—English.
- S. S. 1 Oneida—Natural Science (Disease control)
- S. S. 2 Oneida—Art & Art construction
- S. S. 4 Oneida—Natural Science & Agriculture
- S. S. 5 Oneida—English & Story of Manufacturing.

PRIZES—Schools can have the choice of "First Aid Kit," "Softball and Bat" or "Football." Each School is entitled to a Prize.

BREAD, CAKES, ETC.

Entry Fee—10% deducted from winners

Articles may be sold during the Fair and a ticket stating sale put on article. Article must remain till 5.00 p.m. Saturday.

CLASS 32

Superintendents—Miss K. Moore, Mrs. N. Hyslop.

Sec.	First	Second	Third
1. Loaf Home Made Bread, white	\$.75	\$.50	\$.25
2. Nut Loaf, size 9" x 4" x 2"75	.50	.25
3. Layer Ribbon Cake, Maple icing75	.50	.25
4. Parker House Rolls, one half dozen75	.50	.25
5. Buns, homemade, one half dozen75	.50	.25
6. Three Varieties of Biscuits, 4 of each75	.50	.25
7. Layer Cake, white icing75	.50	.25
8. Chocolate Layer Cake, chocolate icing75	.50	.25
9. Jelly Roll75	.50	.25
10. Six Doughnuts75	.50	.25
11. Sponge Cake, plain75	.50	.25
12. Dark Fruit Cake, no icing	1.00	.75	.50
13. White Fruit Cake, or Sultana Cake, no icing	1.00	.75	.50
14. Nine Cup Cakes, iced, 3 varieties75	.50	.25
15. Plate Fancy Cakes, 6 varieties75	.50	.25
16. Plate Assorted Sandwiches, 6 varieties75	.50	.25
17. 3 Varieties Rolled Cookies, 4 of each, plain75	.50	.25
18. Macaroons, cocoanut75	.50	.25
19. Macaroons, date and nut75	.50	.25
20. Shortbread, plain75	.50	.25
21. Butter Tarts, half dozen75	.50	.25
22. Tarts, fru't or jelly, half dozen75	.50	.25
23. Apple Pie75	.50	.25
24. Lemon Pie75	.50	.25
25. Pumpkin Pie75	.50	.25
26. Raisin Pie75	.50	.25

SPECIAL BY K. R. BURKE

27. Best 5 lbs. Light Fruit Cake (retained)
1 bag (98 lbs.) Five Roses Flour

SPECIAL BY A. E. JONES

28. Collection of Baking—1 Apple Pie, 1
Pumpkin Pie, 1 Lemon Pie, 1 Layer Cake 3.00 2.00

SPECIAL BY GORDON LYALL

29. 1 Loaf White Home Made Bread and
1 Loaf Brown Home Made Bread 2.50 1.50 1.00

SPECIAL BY CALEDONIA MILLING CO.

30. 1 Cocoanut Pie, 1 Mince Meat Pie, 1 Apple Pie made with
Peerless Flour with purchase slips — \$2.00

SPECIAL BY GRAND RIVER SACHEM

31. Angel Cake, plain (retained) 2.00 1.00

CANNED FRUITS, DAIRY PRODUCTS, ETC.

Superintendents—Mrs. J. W. Old, Mrs. Herb. Howden, Mrs. G. B. Howden.

All exhibits to be in pints and labelled.

Fruit to be canned with sugar only.

Entry Fee—10% deducted from winners

CLASS 33

Sec.	First	Second	Third
1. Honey, in section, 5 pounds	\$.65	\$.40	\$.25
2. Honey, strained, 5 pounds65	.40	.25
3. Canned Plums65	.40	.25
4. Canned Pears65	.40	.25
5. Canned Peaches65	.40	.25
6. Canned Raspberries65	.40	.25
7. Canned Strawberries65	.40	.25
8. Canned Sour Cherries65	.40	.25
9. Canned Pineapple65	.40	.25
10. Canned English Cherries, Red65	.40	.25
11. Apple Jelly65	.40	.25
12. Red Currant Jelly65	.40	.25
13. Grape Jelly65	.40	.25
14. Strawberry Jam65	.40	.25
15. Black Currant Jam65	.40	.25
16. Raspberry Jam65	.40	.25
17. Preserved Citron65	.40	.25

CLASS 32—Continued

18. Pear Marmalade65	.40	.25
19. Orange Marmalade65	.40	.25
20. Peach Marmalade65	.40	.25
21. Canned Beans65	.40	.25
22. Canned Tomatoes65	.40	.25
23. Canned Corn, off the cob65	.40	.25
24. Canned Chicken65	.40	.25
25. Chili Sauce65	.40	.25
26. Pepper Hash65	.40	.25
27. Tomato Juice65	.40	.25
28. Home Made Boiled Salad Dressing65	.40	.25
29. Pickled Onions65	.40	.25
30. Pickled Gherkins65	.40	.25
31. Pickled Beets65	.40	.25
32. Pickled Pears65	.40	.25
33. Mustard Pickles65	.40	.25
34. Bowl of Potato Salad65	.40	.25
35. Best dozen fresh eggs (brown)65	.40	.25
36. Best dozen fresh eggs (white)65	.40	.25
37. Three pounds Butter, prints, judged ac- cording to neat appearance color, texture, flavor	1.00	.75	.25
38. 1-lb. box Candy, Maple Cream, plain50	.35	.25

SPECIAL BY A. B. DAW

39. Best 5 sections Clover Honey (retained) 3.00

CLASS 34—CREAM

Entry Fee—10% deducted from winners

NOTE—\$12.00 of the prizes in this class donated by the Caledonia Creamery.

1. Churning Cream—for the best can of churning cream (50 lbs.) produced by exhibitor over a period, not to exceed 4 days, from any one dairy herd of 10 cows or more in milk at time of fair. 1st \$7.00, 2nd \$5.00, 3rd \$3.00, 5th \$2.00, 5th \$1.00, 6th \$1.00.
2. For the best can of churning cream (30 lbs.) produced by exhibitor over a period, not to exceed four days, from any one dairy herd of less than 10 cows in milk at time of fair. 1st \$7.00, 2nd \$5.00, 3rd \$3.00, 5th \$2.00, 5th \$1.00, 6th \$1.00.

NOTE—(a) Entries in the Cream Quality Exhibit will be graded first and divided into groups according to the Ontario Provincial Cream Grading Standards as follows: Special Grade, First Grade, Second Grade, No Grade.

(b) The final placing will be based upon flavour, acidity, fat content (28% to 35% consistency and freedom from insoluble dirt).

The entries will be accepted the first morning of the fair when a sample from each can will be taken by the judge and the cream then sent to the creamery so that there will be no loss in the quality. Empty cans will be placed in the exhibit and the samples set above them.

An Educational Lecture will be given by a Representative of the Agricultural College, Guelph, on the Care of Cream, which should prove highly instructive.

DOMESTIC NEEDLECRAFT

CLASS 35

Superintendents—Mrs. Heddle, Mrs. A. T. Lang.

Entry Fee—10% deducted from winners

Sec.	First	Second	Third
1. Bed Spread, knitted	\$1.25	\$.75	\$.50
2. Bed Spread, other modern hand work	1.25	.75	.50
3. Comforter, cotton filled, new	1.25	.75	.50
4. Comforter, down or wool filled, new	1.25	.75	.50
5. Quilt, pieced cotton (modern)	1.25	.75	.50
6. Quilt, fancy quilting	1.25	.75	.50
7. Quilt, applique or top sewn	1.25	.75	.50
8. Sleeping Garment, man's75	.50	.25
9. Ladies' Lounging Pyjamas	1.00	.75	.50
10. Best article made from 1 yard square of Cotton Material, trimming not to exceed 10 cents50	.40	
11. Kitchen Ensemble (House dress & Apron	1.00	.75	
12. Ladies' House Coat75	.50	
13. Sweater Coat, knitted	1.00	.75	

14. Knitted Pullover75	.50
15. Pair Hand Knit Socks, fancy75	.50
16. Child's 2-Piece Knitted Garment	1.00	.50
17. Ladies' Knitted Suit, coarse	2.00	1.00
18. Ladies' Knitted Suit, fine	2.00	1.00
19. Floor Mat, hooked in woollen rags, clipped	1.00	.50
20. Floor Mat, braided	1.00	.50
21. Floor Mat, hooked in wool yarn, clipped	1.00	.50
22. Floor Mat, other hand work	1.00	.50
23. Bath Mat, home-made, any other kind—1st. Box of Candy donated by Caledonia Restaurant, value \$2.00; 2nd, 50c.		

WOMEN'S WORK

Entry Fee—10% deducted from winners

Superintendents—Mrs. W. S. Hudspeth, Mrs. R. N. Berry, Mrs. H. B. Sawle, Miss Doughty, Mrs. F. Stoneman, Mrs. M. C. Senn.

Open to all. See Rule 17.

Specimens—specimen shall mean one completed article. All collections to be fastened together.

CLASS 36

DINING ROOM FURNISHINGS

Sec.	First	Second
1. Luncheon Set, Runner and Place Mats	\$1.00	\$.50
2. Tea Cloth, from 36" to 42" square	1.00	.50
3. Lace Table Cloth, not under 60" long	1.00	.50
4. Cloth for Tray, modern75	.50
5. Plate Doilies (2)75	.50
6. Buffet Set, 3 pieces75	.50
7. Bridge Table Cloth and Serviettes75	.50

SLEEPING ROOM FURNISHINGS

8. Bed Sheet, hand trimming	\$1.00	\$.50
9. Pair Pillow Slips, embroidered, white75	.50
10. Pair Pillow Slips, crochet trimmed75	.50
11. Pair Pillow Slips, cut work75	.50
12. Linen Towel, embroidered75	.50
13. Guest Towel, cut work75	.50
14. Guest Towel, cross stitch75	.50
15. Two Guest Towels, embroidered, colors, different designs75	.50
16. Huck Hand Towel, darned75	.50
17. Bath Towel, monogramed only75	.50
18. Vanity Set, 3 pieces75	.50
19. Dresser Runner75	.50

LADIES' PERSONAL WEAR

20. Pyjamas, dimity or crepe	\$1.00	\$.50
21. Gloves, crocheted75	.50
22. Ladies' Knitted Dress	2.00	1.00
23. Convalescent Jacket75	.50
24. Ladies' Work Bag, modern75	.50
25. Ladies' Purse, modern75	.50

CLASS 36—Continued

INFANTS' AND CHILDREN'S WEAR

26. Carriage Robe, modern, wool75	.50
27. Carriage Robe, modern, not wool75	.50
28. Child's Play Suit, cotton75	.50
29. Child's Dress and Bloomers, cotton75	.50
30. Dress, 4 to 8 years, smocked75	.50
31. Infant's Dress, modern75	.50
32. Baby's Jacket, Bonnet, Boottes and Mitts, croch- eted or knitted	1.00	.75
33. Child's Sweater, wool75	.50
34. Child's Dress, knitted or crocheted75	.50
35. Child's Knitted Play Suit	1.00	.75

LIVING ROOM FURNISHINGS

36. Cushion, silk or satin75	.50
37. Cushion, crocheted or knitted, in wool75	.50
38. Card Table Cover75	.50
39. Three-Piece Chair Set75	.50
40. Afghan crocheted or knit, wool	1.50	1.00

MISCELLANEOUS

41. Needlepoint, Chair Seat, mounted	1.75	1.00	.50
42. Needlepoint, bench or stool, mounted	1.75	1.00	.50
43. Needlepoint, Purse or Bag	1.00	.75	.50
44. Framed Needle Painting	1.00	.75	.50
45. Table Decorations for Hallowe'en75	.50	

CAIRN'S SPECIAL

46. Best Afghan, crocheted. Winning afghan to be placed for one week in their store, in Caledonia—An order on Cairn's Store for \$2.50.

LOCAL SPECIAL FOR WOMEN

CLASS 37

Entry Fee—10% deducted from winners

Open to women of Caledonia, Seneca, Oneida, Onondaga, Glanford and Binbrook who have not exhibited more than 7 years in this Class at the Caledonia Fair.

Sec.	First	Second	Third
1. Quilt, cotton pieced, new	\$1.50	\$1.00	\$.50
2. Pair Pillow Slips, handwork60	.35	.25
3. Hand Towel (trimmed)60	.35	.25
4. Gloves, knitted or crocheted60	.35	.25
5. Knitted Pullover (adult)75	.50	.25
6. House Dress (cotton)75	.50	.25
7. Runner and Place Mats, modern75	.50	.25

8. Afghan, knitted or crocheted	1.50	1.00	.50
9. Needlepoint, any article	1.50	1.00	.50
10. Bridge Lunch Cloth and Serviettes75	.50	.25
11. Sofa Cushion (modern)75	.50	.25
12. Card Table Cover, modern60	.35	.25
13. Knitting bag60	.35	
14. Hand Knit Sweater—By School Girls under 18 years of age	1.00	.50	

WIN THE WAR SECTION

No Entry Fee

1. Army Socks75	.50	.25
2. V or Square necked sleeveless sweater75	.50	.25
3. Collection of Seaman's socks, sweater and helmet	2.00	1.00	.75
4. Child's Sweater made by High School pupil75	.50	.25
5. Made over civilian garment75	.50	.25

Open to any authorized Group of Red Cross Workers

Made according to Red Cross specifications—Collection:—

- Pyjamas
- Quilt made from cuttings of materials used in Red Cross Work.
- Any five of the following articles:
 - Socks—plain, heavy service or seaman's
 - Mitts—two-way or fly'ng.
 - Scarf
 - Sleeveless or turtle neck sweater
 - Helmet—plain, ribbed or aero
 - Gloves
 - Knitted article for British Civilians—\$5.00; \$3.00; \$2.00.

There will be an Exhibition of Red Cross articles from the

Local Red Cross Rooms.

Any person wishing any directions can get them from the Local Red Cross rooms.

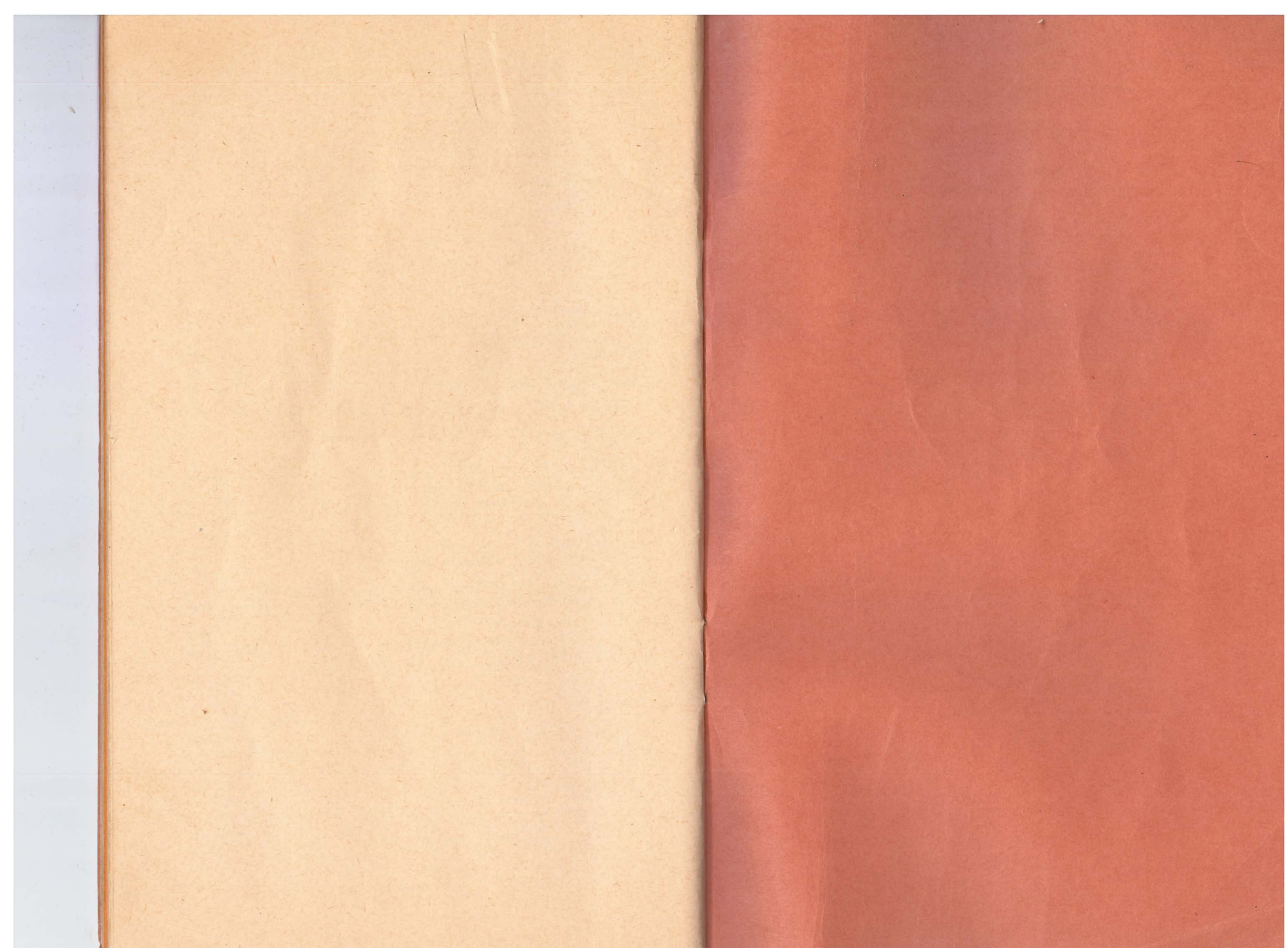

The Great International
PLOWING MATCH

— AND —

FARM MACHINERY DEMONSTRATION

PETERBOROUGH COUNTY

**HIGHWAY NO. 28, WEST OF THE CITY OF
PETERBOROUGH**

OCT. 14, 15, 16, 17, 1941

THE WORLD'S LARGEST PLOWING CONTEST

— and —

FARM MACHINERY DEMONSTRATION

\$6,000 IN PRIZES

For full particulars apply to J. A. Carroll, Manager, East
Block, Parliament Buildings, Toronto, Ontario

(Sachem Print, Caledonia)