

1872

— 56th ANNUAL —

1928

CALEDONIA FAIR

PRIZE LIST 1928

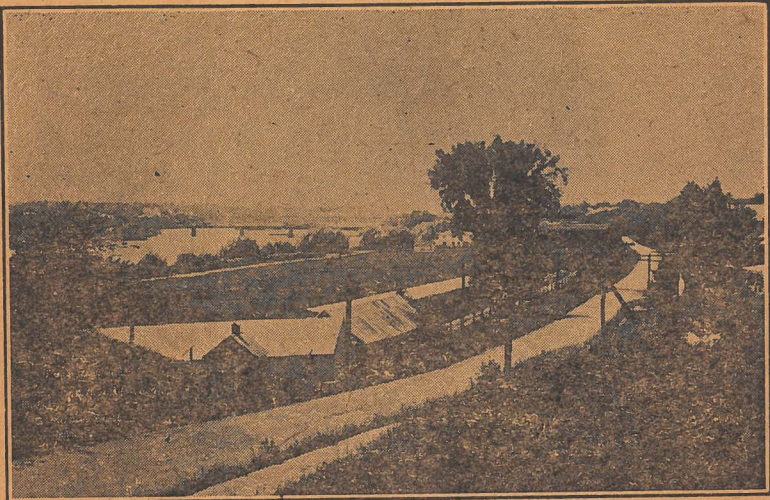

3

DAYS FAIR

3

Thursday, Friday, Saturday

OCTOBER 4 = 5 = 6

COMPETITION OPEN TO THE WORLD

WM. BERRY,
President.

B. E. FRENCH,
Sec.-Treas.

Caledonia Agricultural Society

OFFICERS FOR 1928

PRESIDENT	-	-	-	WM. BERRY
FIRST VICE-PRESIDENT	-	-	-	J. H. HOWDEN
SECOND VICE-PRESIDENT	-	-	-	JOS. MARTINDALE
SECRETARY-TREASURER	-	-	-	B. E. FRENCH
AUDITORS	-	-	-	M. E. FORSTER, W. S. WEYLIE

DIRECTORS

Leslie Old	Herb Howden	B. Carver	C. Wauthier
W. J. Grinyer	A. T. Lang	Stan. Douglas	J. McConachie
Alex Forbes	W. A. Douglas	W. Marshall	W. H. Brierley
Jas. Moore	Wm. Doyle	T. L. Peart	C. Fortune
Dr. Berry	Jas. Douglas	F. Grinyer	D. Kelly
M. C. Senn, M.P.	D. Z. Gibson	Harry Young	Ward Grinyer
W. S. Hudspeth	I. Weylie	H. McMorran	Jas. Downey
J. W. Richardson	A. Anderson	W. S. Dunnet	

Supt. of Arena	-	-	J. W. Richardson
Supt. Ladies Work in Arena	-	-	Mrs. W. S. Hudspeth

LADY DIRECTORS

Mrs. I. Weylie	Mrs. Wm. Grinyer	Mrs. J. W. Old
Mrs. (Dr.) Berry	Mrs. D. Z. Gibson	Mrs. W. Hudspeth
Mrs. Lawson	Mrs. Jas. Douglas	Mrs. A. Anderson
Mrs. Heddle	Miss Irene Doyle	Mrs. Jas. Downey
Mrs. D. Kelly	Miss K. Moore	Mrs. W. A. Douglas
Mrs. H. Howden	Mrs. M. C. Senn	Mrs. W. Marshall
Mrs. B. E. French	Mrs. S. A. Moore	Mrs. H. R. Kern
Mrs. H. B. Sawle	Mrs. J. W. Richardson	Mrs. Leslie Old
Miss N. Doughty		

HONORARY DIRECTORS

Mrs. T. Rennels	Mrs. J. Hudspeth	W. W. Hull	Wm. Leith
-----------------	------------------	------------	-----------

(Sachem Print, Caledonia)

CHEAP RAILWAY RATES

Return Tickets will be issued by the C.N.R. during three days of Fair at a Fare and a Third, good returning until Monday, Oct 8. Tickets on sale Oct. 3rd P.M.

Special Attractions

FIRST DAY—OCT. 4

All exhibits in Arena must be placed by noon and judging will begin at 1 p.m. Poultry will be judged beginning at 1 p.m.

—HORSE SHOE PITCHING CONTEST—

\$100.00 in Prizes

Ten Men Team Prizes

1st Prize \$30.00. 2nd Prize \$20.00.

Two-Men Team Prizes

1st \$20. 2nd \$15. 3rd \$10. 4th \$5.

Entry Fee to Ten-Men Teams \$1.00.

Entry Fee to Two-Men Teams 50c.

Only men who compete with Ten-Men Teams are eligible for Two-Men Team competition.

Entries to Ten-Men team will be sent to the Secretary on or before Oct. 1st, along with the fee of \$1.00.

National Horseshoe Pitching Assoc. rules to govern.

SECOND DAY—OCT. 5

1 P.M.—Judging exhibits of Cattle, Sheep, Swine and Light Horses.

JAMES HARDY

King of High Wire Artists

Exhibitions on High Wire during the afternoon.

VAUDEVILLE ATTRACTIONS ON THE STAGE

Will delight the audience attending on Thursday

THE CALEDONIA CITIZENS' BAND

Attractive Display of Exhibits in The Arena

SPEED EVENTS—1 P.M.

2.30 Trot or Pace	-	Purse \$300
2.14 Trot or Pace	-	Purse \$400
2.18 Trot or Pace	-	Purse \$500

Conditions on next page.

Special Attractions

THIRD DAY—OCT. 6

10.30 A.M.—Judging Heavy Horses.

1 P.M.—1 heat of 2.22 Trot or Pace and 1 heat of Free-For-All.

2 P.M.—Prize Stock Parade on track before the Grand Stand.

James Hardy—High Wire Act. Vaudeville on Stage.

91st HIGHLANDER'S BAND, HAMILTON

Great Display of Exhibits in Arena.

SPEED EVENTS

2.45 P.M.—Continuation of 2.22 trot or pace and Free-For-All.

2.22 Trot or Pace	-	Purse \$500
Free-For-All	-	Purse \$500

Conditions of all Speed Events.

1. Dominion Harness Horse Association rules to govern.
2. Five to enter and four to start.
3. Horses eligible Oct. 1, 1928.
4. Trotters allowed 5 seconds in pacing classes.
5. Five per cent of purse to enter and five per cent additional from winners.
6. Purses divided 50, 25, 15 and 10 per cent.
7. Right is reserved by the Association to change the order of the program, to reject any entry, and postpone or declare off any event not filling satisfactorily or for any other cause.

Entries Close Oct. 1st, 1928

Send entries to B. E. FRENCH, Sec'y., Caledonia.

Rules and Regulations

1. That competition for the following prizes be open to the world, except when otherwise specified in the Prize List:

2. That annual membership fee if paid on or before Thursday, October 4th, 1928 will be \$1.00; after that date \$1.50 will be charged. Each exhibitor must purchase a Member's Ticket before making entries, a registered firm being recognized as one exhibitor. If Member's Fees are not enclosed entries will be refused.

3. That grain, seeds, roots, vegetables, horticultural products, plants, flowers, dairy products, agricultural implements, domestic manufactures, ladies' work and fine arts must be on the ground and put in order at 10 a.m. on the first day of the Fair—Thursday, October 4—and to remain until 4 p.m. on the third day.

4. Poultry must be on the grounds and put in order before 12 o'clock (noon) on the first day of the Fair, and remain until the close of the exhibition on Saturday, October 6, at 4 p.m.

5. Admission to the grounds: Thursday—25c, Children Free. Friday and Saturday—50c, Children Half Price. As an inducement, the Fair will sell 3 tickets for \$1.00 before and up to Oct. 1st. See Secretary.

6. All articles of manufacture, including ladies' work, must have been manufactured during the present year.

7. Not less than one bushel of each kind of grain must be shown unless otherwise specified in the Prize List, and the grain and roots must be the growth of 1928 and grown by the competitor except clover seed, which may be the growth of 1927.

8. All produce to be the growth of parties exhibiting the same.

9. No member will be allowed to make more than one entry in each case for Society Prizes with the same animal or article unless otherwise specified. This rule not to apply to animals in herds or pens, nor to special prizes offered by persons outside the Society, but to apply to all kinds of grains, seeds, flour, roots and vegetables, dairy products, domestic manufactures and horticultural products, in which additional specimens would necessarily be similar to the first.

10. None but manufacturers or, their agents must exhibit agricultural machinery.

11. No entries to be removed from the Hall or Root and Vegetable Hall until 4 p.m. of the third day of the Fair.

12. Every animal, fowl, article, product or chattel exhibited must be the actual bona fide property and belong absolutely to the person or persons entering or exhibiting the same. In the case of every article, product or chattel exhibited, other than live stock, the said article, product or chattel must be of the actual production, growth or manufacture, as the case may be, of the person or persons owning or exhibiting the same, except specially mentioned in the list.

13. That no person be allowed to ride or drive horses on the grounds faster than a walk, except when shown or ordered to do so by the Judges, under penalty of immediate removal from the grounds.

14. The exhibitor's name must not be on the bag, etc., in which his produce is exhibited.

15. That no person be allowed to attach any prize or badge obtained at other fairs on any animal or article exhibited until after the judges have made their awards.

16. That all articles entered for competition must be entered in strict accordance with the Prize List in order to secure a prize, the exact number and quantity stated in the Prize List being strictly adhered to.

17. That every bull must have a ring in its nose; horses, colts, cows and calves to be led on the grounds and be secured by the head and pigs and sheep confined in pens, and that owners shall comply with such minor regulations for their safe custody and fair and complete exhibition, as the Committee of Management may suggest.

18. That the exhibitors of horses, cattle and sheep do bring them forward when called upon by the Directors, otherwise they will not be noticed.

19. No competitor will be entitled to a premium if the judges deem the stock or article unworthy of the same.

20. Any person interfering, by conversation or otherwise, with the Judges until after judgment is passed, shall have no prize awarded him.

21. Judges will please sign and hand in their list of awards to the Secretary, and remain until their books have been signed by the Secretary, in order that cases of error or doubt may be more promptly and easily made right, and they are particularly requested not to leave the grounds until they have ascertained from the Secretary that there are no protests against the awards in their department.

22. Any exhibitor or interested person making a protest will be required to make a deposit of \$2, and if said protest is not sustained the said amount will be retained by the Association.

23. All protests to be made in writing as soon as possible, so that the judges in the class may be heard on it, as the Directors of the Society do not constitute a Board of Judges to hear complaints. The Directors earnestly hope that the exhibitors will not enter protests without strong grounds for doing so, as much annoyance and unpleasantness is often occasioned by protests of a frivolous nature.

24. The Society will not be responsible for any loss, damage or accident occurring to any person or property on the grounds during the Fair. The Directors hope patrons of the Fair will obey orders. The Society will take all reasonable care of exhibits, but will not be responsible for any loss or damage.

25. Notice is hereby given that any kind of gambling, theatricals, circus or mountebank performances, exhibitions or shows; also the huckstering or trafficking in spirituous or intoxicating drinks are not allowed within 300 yards of the exhibition grounds, and that 31 Vic., Cap. 29, Clauses 56, 57 and 58, relating thereto, will be enforced if any deviations from the regulations occur.

26. Whilst every possible assistance will be most cheerfully given in placing exhibits, no package or case of any kind whatsoever will be opened unless accompanied by the exhibitor or some one sent specially in charge.

27. Tickets will be placed on the work that has been exhibited before, or is entered in the wrong list, with the words "Ruled Out."

28. Ages of Beef Cattle will be calculated from September 1; Dairy Cattle, August 1.

29. Horses shown in the Carriage and Road Double Classes cannot be shown in the Single Carriage and Road Classes.

ENTRIES.

30. All entries to be made by mail or otherwise before 8 p.m. on Tuesday, October 2nd, 1928, to the Secretary at Caledonia. Parties making entries after that date must pay an additional fee of 50 cents.

31. Exhibitors will find their Entry Cards and Member's Ticket ready for them at the Secretary's office on the first day of the Fair, or will be sent by mail if asked to do so.

PREMIUMS

32. Exhibitors winning Special Prizes will call at 4 p.m. on Saturday, the third day of the Fair, for Special Prize orders. The Treasurer will commence to pay prize money October 16. Checks will be mailed to prize winners for the amount standing to their credit on the Secretary's books.

33. Where the amount of prizes won by the exhibitor is \$5 or over, \$1 will be retained for Membership Fee for 1929.

JUDGES, ETC.

34. Judges for each day will be at the Secretary's Office on the grounds at 12 a.m.

35. Judging will commence at 1 o'clock October 4th and 5th and at 10.30 on October 6th.

36. The members of the different committees will be on the grounds at 9 a.m. each day.

SPECIAL NOTES.

The Hall will be closed at 4 o'clock p.m. on Saturday, and everyone must leave the hall. Tickets will be supplied by the Secretary to all exhibitors for admission, when they can take down their goods in quietness. Tickets for admission to Hall will be found with Entry Tickets, or can be had from the Secretary.

In case an error occurs in the printing of the Prize List, the Directors have the power to rectify the same.

Horses

Superintendents—Heavy Horses—I Weylie, W. Grinyer, William Doyle, Harry McMorran.

General Purpose and Road Horses—Alex Forbes, A. T. Lang, Jos. Martindale, Walter Marshall.

Speed Class—Dr. Berry, J. H. Howden, D. Kelly.

Light Horses to be shown second day, and need be on the grounds at 12 a.m. Exhibitors must bring on horses promptly when called.

Heavy Horses will be shown on the third day at 10.30 a.m. and must be on the ground at 10 a.m.

All Pure Bred colts to be shown in Pure Bred class.

Draught Horses must be 1700 lbs. or over.

Agricultural Horses must be between 1400 and 1700 lbs.

General Purpose Horses must be under 1400 lbs.

Draught Horses to be shown before wagons in farm harness; General Purpose Horses before democrats; Road Horses before ordinary buggies, and colts to halter. Three-year-old Colts may be shown in harness as teams.

In the Pure Bred Class, Mares and Colts may compete for progeny prizes, and not necessarily belong to the exhibitor.

Both Pure Bred and Grades can be shown as teams.

In competing for Championships, Horses and Colts must have already taken first or second prize in their respective classes.

Three-year-old Colts can be shown in the Team Classes after showing in their own class.

No. 9 in "Rules and Regulations" not to apply to horses.

Entry Fee, 25c For Each Animal.

CLASS 1—DRAUGHT HORSES PURE BRED ONLY

No.		First	Second	Third
1	Brood Mare with Foal at side	\$7.00	\$ 5.00	\$4.00
2	Foal of 1928	3.00	2.00	1.00
3	One-year-old Entire Colt	6.00	4.00	3.00
4	One-year-old Filly	6.00	4.00	3.00
5	Two-year-old Filly	6.00	4.00	3.00
6	Three-year-old Filly	6.00	4.00	3.00
7	Four year or over Yeld Mare	7.00	5.00	3.00

CLASS 2—HEAVY DRAUGHT

Open to grades or crosses only

8	Brood Mare with Foal at side	\$6.00	\$5.00	\$4.00
9	Foal of 1928	4.00	3.00	2.00
10	One-year-old Filly or Gelding	5.00	4.00	3.00
11	Two-year-old Filly or Gelding	6.00	4.00	3.00
12	Three-year-old Filly or Gelding	6.00	4.00	3.00
13	Four-year-old or over, on halter, Filly or Gelding	7.00	5.00	4.00

CLASS 3—AGRICULTURAL

14	Brood Mare with Foal at side	\$6.00	\$5.00	\$3.00
15	Foal of 1928	4.00	3.00	2.00
16	One-year-old Filly or Gelding	5.00	4.00	3.00
17	Two-year-old Filly or Gelding	5.00	4.00	3.00

CLASS 3—AGRICULTURAL (Continued)

No.		First	Second	Third
18	Three-year-old Filly or Gelding	5.00	4.00	3.00
19	Four-year-old or over, Filly or Gelding, on halter	7.00	5.00	4.00
20	Two Colts, the progeny of one mare, open to classes 1, 2 and 3	7.00	5.00	3.00
20A	Three Colts, the progeny of one sire, open to classes 1, 2 and 3	7.00	5.00	3.00

Championship

21	Open to first or second prize winners in the above three classes	8.00	6.00	4.00
----	--	------	------	------

NOTE—The above three classes to be shown in the upper ring. General Purpose Horses to be shown in the lower ring.

CLASS 4—GENERAL PURPOSE

22	Brood Mare with Foal at side	\$5.00	\$3.00	\$2.00
23	Foal of 1928	3.00	2.00	1.00
24	One-year-old Filly or Gelding	4.00	2.50	1.00
25	Two-year-old Filly or Gelding	4.00	2.50	1.00
26	Three-year-old Filly or Gelding	4.00	2.50	1.00
27	Four-year-old or over, Filly or Gelding shown to wagon	5.00	3.00	2.00

CLASS 5—CARRIAGE HORSES

28	Three-year-old Colt, not entire	\$4.00	\$2.50	\$1.00
29	Two-year-old Colt, not entire	4.00	2.50	1.00
30	One-year-old Colt, not entire	3.00	2.00	1.00
31	Brood Mare with Foal by her side	4.00	2.50	1.00
32	Foal of 1928	3.00	2.00	1.00

CLASS 6—ROADSTERS

33	Three-year-old Colt, not entire	\$4.00	\$2.50	\$1.00
34	Two-year-old Colt, not entire	4.00	2.50	1.00
35	One-year-old Colt, not entire	3.00	2.00	1.00
36	Brood Mare with Foal by her side	4.00	2.50	1.00
37	Foal of 1928	3.00	2.00	1.00

Championship

38	Open to first or second prize winners in the above three classes	8.00	6.00	4.00
----	--	------	------	------

CLASS 7—HUNTER

39	Hunter, 3 years old or over, mare or gelding on halter, best type to make hunter	\$4.00	\$3.00	\$
----	--	--------	--------	----

CLASS 8—GENTLEMAN'S TURNOUT

40	Horses exhibited as Carriage Roadsters eligible	\$10.00	\$5.00	\$
----	---	---------	--------	----

CLASS 9—HARNESS HORSES

Brood Mares not eligible in this class.

	First	Second	Third
41 Heavy Draught Teams, 3400 lbs. or over	\$12.00	\$8.00	\$4.00
42 Agricultural Draught teams, 2800 lbs. and under 3400 lbs.	12.00	8.00	4.00
These to be shown in the upper ring.			
43 General Purpose Teams (Grafton's Special)			
Three prizes for the best General Purpose Farm Teams—Harness and Wagons to be considered, which need not necessarily be new, but should be in good condition, giving evidence of care and attention. Prizes to be awarded only for Teams that are and have been used on the Owner's Farm and driven by farmers or their sons or daughters.			
First Prize, Men's Suit or Overcoat, Value	\$30.00		
Second Prize, Men's Trousers, value	\$ 7.00		
Third Prize, Men's Trousers, value	\$ 5.00		
44 Span of Matched Carriage Horses in Harness 15-2 or over	10.00	6.00	4.00
45 Single Horse in harness, Carriage	8.00	6.00	4.00
46 Single Horse in harness, Roadster	7.00	5.00	3.00

Horses shown in the Carriage Double Class cannot be shown in the Single Road Class.

Conditions Re Grafton's Special

An order from the Secretary will be given the winners to call at the Grafton Store, 16 and 18 James St. N., Hamilton, for their prize.

As the Fairs are mostly open to the World, and as we give prizes to several different Fairs in the district, we feel in justice to all, that any competitor securing a Grafton Special First Prize at any one of the Fairs, will not be entitled to a Grafton Special First Prize, if entering at the others, but may win a second prize. This rule will be strictly adhered to. Any person who has won first prize for two or more seasons will be debarred from entering the same team to compete for the first prize but may compete for the second prize.

Cattle

Superintendents—James Douglas, William Berry, Allan Anderson, T. L. Peart.

All exhibitors of pure bred stock must produce certificates if required by the judges. Cattle that have been shown in any other class cannot compete as fat cattle. Three-year-old cows must be giving milk or be evidently in calf.

All animals will be called into the ring for examination after 1 o'clock on the second day of the Fair. Owners or attendants must

be prepared to bring them out when called for or forfeit claims to any premiums. All grade animals must be from pure bred sire.

In case where there is no competition only two prizes will be awarded.

Entry Fee, 25c For Each Animal.

CLASS 10—SHORTHORNS

No.	First	Second	Third
1 Bull, 2 years old and over	\$5.00	\$4.00	\$3.00
2 Bull, 1 year old and under 2	5.00	4.00	3.00
3 Bull, under 1 year	4.00	3.00	2.00
4 Bull Calf of 1928	4.00	3.50	3.00
5 Cow, 3 years old or over	5.00	4.00	3.00
6 Two-year-old Heifer	5.00	4.00	3.00
7 One-year-old Heifer	4.00	3.00	2.00
8 Heifer, under 1 year	4.00	3.00	2.00
9 Heifer Calf of 1928	4.00	3.50	3.00
10 Graded Herd—Bull and four females, owned by exhibitor	5.00	3.00	
11 Breeder's Herd, 2 years and under—Bull and four females, bred and owned by exhibitor (one prize only)	5.00	3.00	
12 Bull, any age	3.00		
13 Female, any age	3.00		

CLASS 11—POLLED ANGUS

14 Bull, 2 years or over	\$5.00	\$4.00	\$3.00
15 Bull, 1 year or over	5.00	4.00	3.00
16 Bull, under 1 year	4.00	3.00	2.00
17 Bull Calf of 1928	4.00	3.00	2.00
18 Cow, 3 years old or over	4.00	3.00	2.00
19 Heifer, 2 years old	4.00	3.00	2.00
20 Heifer, 1 year old	4.00	3.00	2.00
21 Heifer, under 1 year	4.00	3.00	2.00
22 Heifer Calf of 1928	4.00	3.00	2.00
23 Breeder's Herd, 2 years and under—Bull and four females, bred and owned by exhibitor (one prize only)	5.00	3.00	
23A Bull, any age	3.00		
23B Female, any age	3.00		

CLASS 12—HOLSTEIN

24 Bull, 2 years old and under 3	\$5.00	\$4.00	\$3.00
25 Bull, 1 year old and under 2	5.00	4.00	3.00
26 Bull, under 1 year	4.00	3.00	2.00
27 Bull Calf of 1928	4.00	3.50	3.00
28 Cow, 3 years old and over	5.00	4.00	3.00
29 Heifer, 2 year old	5.00	4.00	3.00
30 Heifer, 1 year old	4.00	3.00	2.00
31 Heifer, under 1 year	4.00	3.00	2.00
32 Heifer Calf of 1928	4.00	3.50	3.00
33 Graded Herd—Bull and four females, owned by exhibitor (one prize only)	5.00	3.00	
34 Bull, any age	3.00		
35 Female, any age	3.00		

CLASS 13—AYRSHIRE

No.		First	Second	Third
37	Bull, 2 years old and over	\$5.00	\$4.00	\$3.00
38	Bull, 1 year old and under 2	5.00	4.00	3.00
39	Bull, under 1 year	4.00	3.00	2.00
40	Bull Calf of 1928	3.00	2.50	2.00
41	Cow, 3 years old and over	4.00	3.00	2.00
42	Two-year-old Heifer	4.00	3.00	2.00
43	One-year-old Heifer	4.00	3.00	2.00
44	Heifer, under 1 year	4.00	3.00	2.00
45	Heifer Calf of 1928	3.00	2.50	2.00
46	Graded Herd—Bull and four females, owned by exhibitor (one prize only)	5.00	3.00	
47	Bull, any age	3.00		
48	Female, any age	3.00		

CLASS 14—GUERNSEY

49	Bull, 2 years old and over	\$5.00	\$4.00	\$3.00
50	Bull, 1 year old and under 2	5.00	4.00	3.00
51	Bull, under 1 year	4.00	3.00	2.00
52	Bull Calf of 1928	3.00	2.50	2.00
53	Cow, 3 years old and over	4.00	3.00	2.00
54	Two-year-old Heifer	4.00	3.00	2.00
55	One-year-old Heifer	4.00	3.00	2.00
56	Heifer, under 1 year	4.00	3.00	2.00
57	Heifer Calf of 1928	3.00	2.50	2.00
58	Graded Herd—Bull and four Females, owned by exhibitor (one prize only)	5.00	3.00	
59	Bull, any age	3.00		
60	Female, any age	3.00		

CLASS 15—JERSEY

61	Bull, 2 years and over	\$5.00	\$4.00	\$3.00
62	Bull, 1 year and under two	5.00	4.00	3.00
63	Bull, under 1 year	4.00	3.00	2.00
64	Cow, 3 years old or over	5.00	4.00	3.00
65	Heifer, 2 years old	4.00	3.00	2.00
66	Heifer, 1 year old	4.00	3.00	2.00
67	Heifer Calf, under 1 year	3.00	2.50	2.00
68	Graded Herd—Bull and four females, own- ed by exhibitor (one prize only)	5.00	3.00	
68A	Bull, any age	3.00		
68B	Female, any age	3.00		

CLASS 16—DUAL PURPOSE SHORTHORNS, R.O.P.

69	Bull, 2 years and over	\$5.00	\$4.00	\$3.00
70	Bull, 1 year old and under 2	5.00	4.00	3.00
71	Bull, 1 year old	4.00	3.00	2.00
72	Bull Calf of 1928	4.00	3.50	3.00
73	Cow, 3 years old or over	5.00	4.00	3.00
74	Two-year-old Heifer	5.00	4.00	3.00
75	One-year-old Heifer	4.00	3.00	2.00
76	Heifer, under 1 year	4.00	3.00	2.00

CLASS 15—(Continued)

No.		First	Second	Third
77	Heifer Calf of 1928	4.00	3.50	3.00
78	Graded Herd—Bull and four females, own- ed by exhibitor	5.00	3.00	
79	Breeders' Herd, 2 years old and under— Bull and four females, bred and owned by exhibitor (one prize only)	5.00	3.00	
80	Bull, any age	3.00		
81	Female, any age	3.00		

CLASS 17—GRADES

82	Aged Cow	\$5.00	\$4.00	\$3.00
83	Two-year-old Heifer	4.00	3.00	2.00

CLASS 18—FAT CATTLE

84	Steer, 2 years old	\$4.00	\$3.00	2.00
85	Steer or Heifer, 1 year old	4.00	3.00	2.00
86	Steer or Heifer Calf, under 1 year	4.00	3.00	2.00
87	Steer or Heifer Calf, 1928	4.00	3.00	2.00
88	Two 2-year-old Steers	4.00	3.00	2.00

Sheep

Superintendents—W. S. Dunnet, Jas. Moore, Jas. Downey.
Sheep must be in the grounds and placed in pens by 10 o'clock
a.m. on Friday. Judging to commence at 1 o'clock.

Sheep that have been shown in any other class cannot com-
pete as fat sheep.

If required, exhibitors must make a statutory declaration that
the animals are of the ages stated by them.

Pedigree must accompany all pure-bred sheep.

New buildings have been erected for all entries in this class.

Entry Fee 10 Cents For Each Animal. Pens and Bedding Free.

CLASS 19—COTSWOLD

No.		First	Second	Third
1	Ram, two shears and over	\$3.00	\$2.00	\$1.00
2	Shearling Ram	3.00	2.00	1.00
3	Ram Lamb	3.00	2.00	1.00
4	Ewe, two shears and over	3.00	2.00	1.00
5	Shearling Ewe	3.00	2.00	1.00
6	Ewe Lamb	3.00	2.00	1.00
7	Pen—Ram Lamb and 3 Ewe Lambs, bred by exhibitor	5.00	3.00	
8	Pen—Ram, any age; 2 Ewes, 1 year old and under 3, and 2 Ewe Lambs, owned by exhibitor	5.00	3.00	

CLASS 20—LEICESTER

No.		First	Second	Third
9	Ram, two shears and over	\$3.00	\$2.00	\$1.00
10	Shearling Ram	3.00	2.00	1.00
11	Ram Lamb	3.00	2.00	1.00
12	Ewe, two shears and over	3.00	2.00	1.00
13	Shearling Ewe	3.00	2.00	1.00
14	Ewe Lamb	3.00	2.00	1.00
15	Pen—Ram Lamb and 3 Ewe Lambs, bred by exhibitor	5.00	3.00	
16	Pen—Ram, any age; 2 Ewes, 1 year old and under 3, and 2 Ewe Lambs, owned by exhibitor	5.00	3.00	

CLASS 21—SOUTHDOWNS

17	Ram, two shears and over	\$3.00	\$2.00	\$1.00
18	Shearling Ram	3.00	2.00	1.00
19	Ram Lamb	3.00	2.00	1.00
20	Ewe, two shears and over	3.00	2.00	1.00
21	Shearling Ewe	3.00	2.00	1.00
22	Ewe Lamb	3.00	2.00	1.00
23	Pen—Ram Lamb and 3 Ewe Lambs, bred by exhibitor	5.00	3.00	
24	Pen—Ram, any age; 2 Ewes, 1 year old and under 3, and two Ewe Lambs, owned by exhibitor	5.00	3.00	

CLASS 22—SHROPSHIRE

25	Ram, two shears and over	\$3.00	\$2.00	\$1.00
26	Shearling Ram	3.00	2.00	1.00
27	Ram Lamb	3.00	2.00	1.00
28	Ewe, two shears and over	3.00	2.00	1.00
29	Shearling Ewe	3.00	2.00	1.00
30	Ewe Lamb	3.00	2.00	1.00
31	Pen—Ram Lamb and 3 Ewe Lambs, bred by exhibitor	5.00	3.00	
32	Pen—Ram, any age, 2 Ewes, 1 year old and under 3, and 2 Ewe Lambs, owned by exhibitor	5.00	3.00	

CLASS 23—OXFORD

33	Ram, two shears and over	\$3.00	\$2.00	\$1.00
34	Shearling Ram	3.00	2.00	1.00
35	Ram Lamb	3.00	2.00	1.00
36	Ewe, two shears and over	3.00	2.00	1.00
37	Shearling Ewe	3.00	2.00	1.00
38	Ewe Lamb	3.00	2.00	1.00
39	Pen—Ram Lamb and 3 Ewe Lambs, bred by exhibitor	5.00	3.00	
40	Pen—Ram, any age; 2 Ewes, 1 year old and under 3, and 2 Ewe Lambs, owned by exhibitor	5.00	3.00	

CLASS 24—HORNED DORSET

No.		First	Second	Third
41	Ram, two shears and over	\$3.00	\$2.00	\$1.00
42	Shearling Ram	3.00	2.00	1.00
43	Ram Lamb	3.00	2.00	1.00
44	Ewe, two shears and over	3.00	2.00	1.00
45	Shearling Ewe	3.00	2.00	1.00
46	Ewe Lamb	3.00	2.00	1.00
47	Pen—Ram Lamb and 3 Ewe Lambs, bred by exhibitor	5.00	3.00	
48	Pen—Ram, any age; 2 Ewes, 1 year old and under 3 and 2 Ewe Lambs, owned by ex- hibitor	5.00	3.00	

Championship

49	Best Ram, long wool	\$3.00	\$2.00	\$
50	Best Ewe, long wool	3.00	2.00	
51	Best Ram, short wool	3.00	2.00	
52	Best Ewe, short wool	3.00	2.00	

CLASS 25

53	Best Ewe or Wether Lamb	\$3.00	\$2.00	\$1.00
	Market Standard to govern. To boys and girls 14 years and under.			
54	Best Ewe or Wether Lamb, long wool	\$3.00	\$2.00	\$1.00
55	Best Ewe or Wether Lamb, short wool	3.00	2.00	1.00
56	SPECIAL—By Canadian Bank of Commerce, T. S. Little, Manager. Silver Cup, value \$20.00, for best pair Fat Lambs, any breed.			

Pigs

Superintendents—H. Howden, Jos. Martindale.

Pigs must be on the grounds and placed in pens by 10 a.m. on Friday, October 5. Judging to commence at 1 o'clock.

No animal may compete in more than one section.

Judging on Friday, the second day at 1 p.m.

If required exhibitors must make statutory declarations that the animals are of the ages stated by them.

Pedigree must accompany all pure-bred stock, and all pigs must be wrung.

New buildings have been erected for all entries in this class.

Entry Fee 25 Cents for Each Animal. Pens and Bedding Free.

CLASS 25—BERKSHIRE

No.		First	Second	Third
1	Breeding Sow, 1 year and over	\$4.00	\$3.00	\$2.00
2	Sow, under 1 year	4.00	3.00	2.00
3	Sow, under 6 months	4.00	3.00	2.00
4	Boar, 1 year and over	4.00	3.00	2.00
5	Boar, under 1 year	4.00	3.00	2.00

CLASS 25—BERKSHIRE (Continued)

No.		First	Second	Third
6	Boar, under 6 months	4.00	3.00	2.00
7	Boar and 4 Pigs, get of 1 Boar, any age bacon type	4.00	3.00	
8	Sow and 4 of her progeny, bacon type	4.00	3.00	

CLASS 26—YORKSHIRE

9	Breeding Sow, 1 year and over	\$4.00	\$3.00	\$2.00
10	Sow, under 1 year	4.00	3.00	2.00
11	Sow, under 6 months	4.00	3.00	2.00
12	Boar, 1 year and over	4.00	3.00	2.00
13	Boar, under 1 year	4.00	3.00	2.00
14	Boar, under 6 months	4.00	3.00	2.00
15	Boar and 4 Pigs, get of 1 Boar, any age bacon type	4.00	3.00	
16	Sow and 4 of her progeny, bacon type	4.00	3.00	

CLASS 27—TAMWORTH

17	Breeding Sow, 1 year and over	\$4.00	\$3.00	\$2.00
18	Sow, under 1 year	4.00	3.00	2.00
19	Sow, under 6 months	4.00	3.00	2.00
20	Boar, 1 year and over	4.00	3.00	2.00
21	Boar, under 1 year	4.00	3.00	2.00
22	Boar, under 6 months	4.00	3.00	2.00
23	Boar and 4 Pigs, get of 1 Boar, any age, bacon type	4.00	3.00	
24	Sow and 4 of her progeny, bacon type	4.00	3.00	

CLASS 28—CHESTER WHITE

25	Breeding Sow, 1 year and over	\$4.00	\$3.00	\$2.00
26	Sow, under 1 year	4.00	3.00	2.00
27	Sow, under 6 months	4.00	3.00	2.00
28	Boar, 1 year and over	4.00	3.00	2.00
29	Boar, under 1 year	4.00	3.00	2.00
30	Boar, under 6 months	4.00	3.00	2.00
31	Boar and 4 Pigs, get of 1 Boar, any age bacon type	4.00	3.00	
32	Sow and 4 of her progeny, bacon type	4.00	3.00	

Championship

33	Best Registered Boar, any age or breed, best calculated to produce pigs of the bacon type	4.00	3.00	
34	Best Registered Sow, any age or breed, best calculated to produce pigs of the bacon type	4.00	3.00	

Poultry

Superintendents—F. Grinyer, W. H. Brierley.

Poultry showing symptoms of disease will be excluded from the exhibition. Caledonia has now one of the finest poultry show houses in the Dominion. Exhibitors desiring to dispose of their stock may attach a price card after the judging is completed, but not before.

Poultry must be on the grounds and placed in the new building by 12 a.m. on Thursday, October 4. Judging to commence at 1 o'clock.

Entry Fee 10 Cents For Each Bird.

CLASS 29—POULTRY

All prizes in this class will be : First, 75 cents; second, 50 cents. Pen Prizes, \$1.50 and 75 cents.

1	Light Brahma	Cock	39	Wyandotte, silver laced	Cock
2	Light Brahma	Hen	40	Wyandotte "	Hen
3	Light Brahma	Cockerel	41	Wyandotte "	Cockerel
4	Light Brahma	Pullet	42	Wyandotte "	Pullet
5	Dark Brahma	Cock	43	Wyandotte, gold laced	Cock
6	Dark Brahma	Hen	44	Wyandotte "	Hen
7	Dark Brahma	Cockerel	45	Wyandotte "	Cockerel
8	Dark Brahma	Pullet	46	Wyandotte "	Pullet
10	Houdan	Cock	47	Best Pen of Wyandottes, \$1.50 and 75 cents.	
11	Houdan	Hen	48	Java, black	Cock
12	Houdan	Cockerel	49	Java, black	Hen
13	Houdan	Pullet	50	Java, black	Cockerel
14	Plymouth Rock, barred	Cock	51	Java, black	Pullet
15	Plymouth Rock, "	Hen	52	Minorca, black s.c.	Cock
16	Plymouth Rock "	Cockerel	53	Minorca, black s.c.	Hen
17	Plymouth Rock, "	Pullet	54	Minorca, black s.c.	Cockerel
18	Plymouth Rock, buff	Cock	55	Minorca, black s.c.	Pullet
19	Plymouth Rock "	Hen	56	Andalusian	Cock
20	Plymouth Rock "	Cockerel	57	Andalusian	Hen
21	Plymouth Rock "	Pullet	58	Andalusian	Cockerel
22	Plymouth Rock, white	Cock	59	Andalusian	Pullet
23	Plymouth Rock "	Hen	60	Leghorn, br. s.c.	Cock
24	Plymouth Rock "	Cockerel	61	Leghorn, br. s.c.	Hen
25	Plymouth Rock "	Pullet	62	Leghorn, br. s.c.	Cockerel
26	Best Pen of Plymouth Rocks, \$1.50 and 75 cents.		63	Leghorn, br. s.c.	Pullet
27	Langshang, black	Cock	64	Leghorn, white s.c.	Cock
28	Langshang, black	Hen	65	Leghorn, white s.c.	Hen
29	Langshang, black	Cockerel	66	Leghorn, white s.c.	Cockerel
30	Langshang, black	Pullet	67	Leghorn, white s.c.	Pullet
31	Dorking	Cock	68	Leghorn, buff	Cock
32	Dorking	Hen	69	Leghorn, buff	Hen
33	Dorking	Cockerel	70	Leghorn, buff	Cockerel
34	Dorking	Pullet	71	Leghorn, buff	Pullet
35	Wyandotte, white	Cock	72	Best Pen of Leghorns, \$1.50 and 75 cents	
36	Wyandotte, white	Hen	73	Rhode Island Red, s.c.	Cock
37	Wyandotte, white	Cockerel	74	"	Hen
38	Wyandotte, white	Pullet			

CLASS 29—POULTRY (Continued)

75 R. I. Red, s.c. Cockerel	112 Orpington, blackCockerel
76 "Pullet	113 Orpington, blackPullet
77 Rhode Island Red, r.c. Cock	114 Game, b.r., exhibition Cock
78 "Hen	115 Game "Hen
79 " Cockerel	116 Game " Cockerel
80 "Pullet	117 Game "Pullet
81 Rhode Island WhiteCock	118 Game, pyle, exhibition Cock
82 "Hen	119 Game "Hen
83 " Cockerel	120 Game " Cockerel
84 "Pullet	121 Game "Pullet
85 Best Pen of Rhode Island	122 Indian GameCock
Reds, \$1.50 and 75 cents.	123 Indian GameHen
86 Hamburg, silverCock	124 Indian GameCockerel
87 Hamburg, silverHen	125 Indian GamePullet
88 Hamburg, silverCockerel	126 Turkey, bronzeMale
89 Hamburg, silverPullet	127 Turkey, bronzeFemale
90 Hamburg, goldenCock	128 Turkey, a.o.v.Male
91 Hamburg, goldenHen	129 Turkey, a.o.v.Female
92 Hamburg, goldenCockerel	130 Duck, PekinMale
93 Hamburg, goldenPullet	131 Duck, PekinFemale
94 Hamburg, blackCock	132 Duck, RouenMale
95 Hamburg, blackHen	133 Duck, RouenFemale
96 Hamburg, blackCockerel	134 Duck, CayugaMale
97 Hamburg, blackPullet	135 Duck, CayugaFemale
98 SpanishCock	136 Duck, Indian RunnerMale
99 SpanishHen	137 Duck, Indian Runner Female
100 SpanishCockerel	138 Duck, a.o.v.Male
101 SpanishPullet	139 Duck, a.o.v.Female
102 Orpington, buffCock	140 Goose, ToulouseMale
103 Orpington, buffHen	141 Goose, ToulouseFemale
104 Orpington, buffCockerel	142 Goose, EmdenMale
105 Orpington, buffPullet	143 Goose, EmdenFemale
106 Orpington, whiteCock	144 Goose, a.o.v.Male
107 Orpington, whiteHen	145 Goose, a.o.v.Female
108 Orpington, whiteCockerel	(In turkeys and water towl,
109 Orpington, whitePullet	old and young to compete to-
110 Orpington, blackCock	gether.)
111 Orpington, blackHen	146 Pen of Fatted Chicks \$2.00
147 Pen Bred-to-lay Heavy Breeds, Cock and 4 Hens \$2.00 \$1.00	
148 Pen Bred-to-lay Light Breeds, Cock and 4 Hens 2.00 1.00	
149 For exhibitor winning most points in the Poultry	
Department, first prize to count as 2 points; sec-	
ond prize, 1 point Diploma	

Grain, Seeds, Etc.

Superintendents—James Moore, Harry Young.

All exhibits in this class must be in the Main Hall and placed by 10 a.m. on Thursday, October 4. Judging to commence at 1 o'clock p.m.

After the prizes have been awarded the exhibitor may place a card on the seed exhibited giving his name and address, the amount of seed for sale, and the price per bushel.

All grain to be properly named by the exhibitor, and to be grown in 1928, except Clover Seed, which may be the growth of 1927.

The name of the grain to be on the entry ticket.
The name of variety to be given on entry ticket.

CLASS 30

No.		First	Second	Third
1	Marquis Wheat, 1 bushel	\$1.00	\$.75	\$.50
2	Fall Wheat, white, 1 bushel	1.00	.75	.50
3	Fall Wheat, red, 1 bushel	1.00	.75	.50
4	Barley, 6-rowed, 1 bushel	1.00	.75	.50
5	Peas, 1 bushel	1.00	.75	.50
6	Oats, white, 1 bushel	1.00	.75	.50
7	Timothy Seed, 1 bushel	1.00	.75	.50
8	Clover Seed, red, 1 bushel	1.00	.75	.50
9	Clover Seed, Alsike, 1 bushel	1.00	.75	.50
10	Clover Seed, Alfalfa, 1 bushel	1.00	.75	.50
11	Sweet Clover, 1 bushel	1.00	.75	.50
12	Beans, 1 peck	1.00	.75	.50
13	Corn, White Dent, 6 ears	1.00	.75	.50
14	Corn, Yellow Dent, 6 ears	1.00	.75	.50
15	Corn, Yellow Flint, 6 ears	1.00	.75	.50
16	Corn, White Flint, 6 ears	1.00	.75	.50
17	Corn, A.O.V., 6 ears	1.00	.75	.50
18	Sheaf of Wheat, not less than 8 inches in diameter, growth of 1928	1.00	.75	.50
19	Sheaf of Oats, not less than 8 inches in diameter, growth of 1928	1.00	.75	.50
20	Sheaf of Barley, not less than 8 inches in diameter, growth of 1928	1.00	.75	.50
21	Collection—Best Bushel of White Oats, Wheat and Barley	3.00	2.00	1.00
22	Sheaf of Ensilage Corn, 6 stalks	1.00	.75	.50
23	Sheaf of Sunflowers, 6 stalks	1.00	.75	.50

Field Roots

Superintendents—James Downey, C. Wauthier.

CLASS 31

No.		First	Second	Third
1	Potatoes, 11-qt. basket, Irish Cobbler	\$1.25	\$.75	\$.50
2	Potatoes, 11-qt. basket, Delaware	1.25	.75	.50
3	Potatoes, 11-qt. basket, Rural N.Y., No. 2	1.25	.75	.50
4	Potatoes, 11-qt. basket, Sir Walter Raleigh	1.25	.75	.50
5	Potatoes, 11-qt. basket, Carman	1.25	.75	.50
6	Potatoes, 11-qt. basket, any other variety	1.25	.75	.50

CLASS 31—(Continued)

No.		First	Second	Third
7	Collection of Potatoes, basket of each, 6 varieties	2.00	1.50	.75
8	Swede Turnips, half dozen	1.00	.75	.50
9	Turnips, any other kind, half dozen	1.00	.75	.50
10	Sugar Beet Mangels, half dozen	1.00	.75	.50
11	Field Carrots, half dozen	1.00	.75	.50
12	Yellow Mangels, half dozen	1.00	.75	.50
13	Red Mangels	1.00	.75	.50
14	Pumpkins, largest field	1.00	.75	.50
15	Squash, largest field	1.00	.75	.50
16	Heaviest Mangels, named, 4 roots	1.00	.75	.50
17	Collection of Field Roots, heaviest Turnips, Mangels and Carrots, 3 each	2.00	1.50	1.00

Garden Vegetables

CLASS 32

18	Cabbage, Pickling, 3 heads	\$1.00	\$.50	\$.25
19	Cabbage, Savoy, 3 heads	1.00	.50	.25
20	Cabbage, any other kind	1.00	.50	.25
21	Capsicums, 6 largest	1.00	.50	.25
22	Carrots, long red for table, 10 roots	1.00	.50	.25
23	Carrots, short, 10 roots	1.00	.50	.25
24	Cauliflower, 3 heads	1.00	.50	.25
25	Celery, white, 5 heads	1.00	.50	.25
26	Celery, red, 5 heads	1.00	.50	.25
27	Citrons, for preserves, 2	1.00	.50	.25
28	Sweet Corn, 10 ears	1.00	.50	.25
29	Long Blood Beet, 10 roots	1.00	.50	.25
30	Turnip Beet, 10 roots	1.00	.50	.25
31	Watermelon	1.00	.50	.25
32	Onions, red, 10 from seed	1.00	.50	.25
33	Onions, yellow, 10 from seed	1.00	.50	.25
34	Onions, giant prize takers, 10	1.00	.50	.25
35	Onions, pickling, 4 quarts	1.00	.50	.25
36	Parsnips, 10	1.00	.50	.25
37	Peppers, red, 6	1.00	.50	.25
38	Peppers, green, 6	1.00	.50	.25
39	Salsify	1.00	.50	.25
40	Squash, Hubbard, 2	1.00	.50	.25
41	Squash, table, other kind	1.00	.50	.25
42	Tomatoes, 10	1.00	.50	.25
43	Collection of Tomatoes, 3 each	1.00	.50	.25
44	Best and greatest variety of Vegetables, 2 each, tastefully arranged.	6.00	4.00	2.50

Horticultural Products

Superintendents—William Grinyer, Ward Grinyer.
All exhibits in this class must be in the Hall and placed by 10 a.m. on Thursday, October 4. Judging to commence at 1 o'clock
Polished apples will be ruled out.

CLASS 33—FALL APPLES

No.		First	Second	Third
1	Five Alexandras	\$1.00	\$.50	\$.25
2	Five Blenheims	1.00	.50	.25
3	Five Ribstones	1.00	.50	.25
4	Five Gravensteins	1.00	.50	.25
5	Five Snow Apples	1.00	.50	.25
6	Five St. Lawrence	1.00	.50	.25
7	Five Wealthy	1.00	.50	.25
8	Any other kind	1.00	.50	.25
9	Collection, six kinds, five of each	1.00	.50	.25
10	1 box, Fall Apples, Snows, 40 lbs. or over	2.00	1.50	1.00
11	1 box Fall Apples, Wealthy, 40 lbs. or over	2.00	1.50	1.00

CLASS 34—WINTER APPLES

12	Five Tolmans	\$1.00	\$.50	\$.25
13	Five Baldwins	1.00	.50	.25
14	Five Ben Davis	1.00	.50	.25
15	Five Golden Russets	1.00	.50	.25
16	Five Wagners	1.00	.50	.25
17	Five King of Tompkins County	1.00	.50	.25
18	Five Northern Spies	1.00	.50	.25
19	Five Ontarios	1.00	.50	.25
20	Five Mann	1.00	.50	.25
22	Five Rhode Island Greenings	1.00	.50	.25
23	Five Johnathan	1.00	.50	.25
24	Five Seek-no-furtherers	1.00	.50	.25
25	1 box Winter Apples, Spies, 40 lbs. or over	2.00	1.50	1.00
26	1 box Winter Apples, Kings, 40 lbs. or over	2.00	1.50	1.00

CLASS 35.

27	Five Pears, Bartlett75	.50	.25
28	Five Pears, Louise Bonnie de Jersey75	.50	.25
29	Five Pears, Sheldon75	.50	.25
30	Five Pears, any other variety75	.50	.25
31	Collection four varieties, five of each75	.50	.25
32	Grapes, three bunches, Moore's Early75	.50	.25
33	Grapes, three bunches, Delaware75	.50	.25
34	Grapes, three bunches, Pocklington75	.50	.25
35	Grapes, three bunches, Concord75	.50	.25
36	Grapes, three bunches, Rogers No. 1975	.50	.25
37	Grapes, three bunches, Niagara75	.50	.25
38	Grapes, three bunches, Moyer75	.50	.25
39	Grapes, three bunches, any other kind75	.50	.25
40	Five Siberian Crabs75	.50	.25
41	Plums, blue and purple, one dozen75	.50	.25

CLASS 35—(Continued)

	First	Second	Third
42 Plums, yellow and green75	.50	.25
43 Five Peaches, Elbertas75	.50	.25
44 Five Peaches, Late Crawford75	.50	.25
45 Five Peaches, Hale75	.50	.25
46 Extras75	.50	.25

Flowers and Plants

Superintendent—Mrs. D. Z. Gibson.

All exhibits in this class must be in the Hall by 10 a.m. on Thursday, October 4. Judging to commence at 1 o'clock. All flowers to be grown by exhibitor.

CLASS 36—AMATEURS

No.	First	Second	Third
1 Foliage Plants, 6 varieties	\$.75	\$.50	\$
2 Collection Geraniums, potted, 4 varieties75	.50	
3 Collection Chysanthemums, potted, 2 varieties75	.50	
4 Roses, potted, 2 varieties75	.50	
5 Begonias, potted, 2 varieties75	.50	
6 Rex Begonias, potted, 2 varieties75	.50	
7 Tuberous Rooted Begonias, 2 varieties75	.50	
8 Fuscias, 2 varieties75	.50	
9 Ferns, 2 varieties75	.50	
10 Palm75	.50	
11 Coxcomb, potted75	.50	
12 Display of Verbenas, cut75	.50	
13 Collection Zinnias, cut75	.50	
14 Collection Double Stocks75	.50	
15 Collection Asters, cut75	.50	
16 Display of Dahlias, on stem (Cactus)75	.50	
17 Display of Dahlias, on stem (Show)75	.50	
18 Display of Dahlias, on stem (Decorative)75	.50	
19 Vase, bowl or basket of Cut Flowers75	.50	
20 Vase, bowl or basket of Marigolds75	.50	
21 Vase, bowl or basket of Salvias75	.50	
22 Vase, bowl or basket of Gladioli75	.50	
23 Vase, bowl or basket of Asters (American Beauty)75	.50	
24 Vase, bowl or basket of Carnations75	.50	
25 Vase, bowl or basket of Nasturtiums75	.50	
26 Vase, bowl or basket of Phlox75	.50	
27 Vase, bowl or basket of Petunias75	.50	.25
28 Hanging Basket75	.50	
29 Best Plant in Bloom75	.50	
30 Best collection of House Plants. Special by the Standard Bank, Caledonia, A. W. Parrish, Manager; plants to belong to exhibitor only	5.00	3.00	2.00

Fine Arts

Superintendents—D. Z. Gibson, Mrs. Leslie Old.

All exhibits in this class must have been produced within the two previous years and to be bona fide work of the exhibitor

All exhibits in this class must be in the Hall by 10 a.m. on Thursday, October 4. Judging to commence at 1 o'clock.

CLASS 37—FINE ARTS

No.	First	Second
1 Human Figure or Portrait from Life	\$1.00	\$.50
2 Animal Subject	1.00	.50
3 Landscape, Canadian Subject	1.00	.50
4 Marine, Canadian Subject	1.00	.50
5 Still Life Study	1.00	.50
6 Flowers, from nature	1.00	.50
7 Monochrome	1.00	.50
8 Fruit, from nature	1.00	.50

WATER COLOR PAINTING

9 Wash Drawing	\$1.00	\$.50
10 Human Figure or Portrait from Life	1.00	.50
11 Landscape, Canadian Subject	1.00	.50
12 Marine, Canadian Subject	1.00	.50
13 Still Life	1.00	.50
14 Fruit, from Nature	1.00	.50
15 Flowers, from Nature	1.00	.50
16 Design on Silk or Chiffon	1.00	.50

DESIGNING, DRAWING, ETC.

17 Design for Book Cover, in color	\$1.00	\$.50
18 Design for Wall Papers, in colors	1.00	.50
19 Pencil Drawing	1.00	.50
20 Black and White Crayon	1.00	.50
21 Stencilling	1.00	.50
22 Figure, in Pastel	1.00	.50
23 Flowers, in Pastel	1.00	.50
24 Fruit, in Pastel	1.00	.50
25 Landscape or Marine, in Pastel	1.00	.50

REED OR WILLOW WORK

26 Table	\$1.00	\$.50
27 Window Box	1.00	.50
28 Tray	1.00	.50
29 Floor Lamp	1.00	.50
30 Table Lamp	1.00	.50
31 Jardinere	1.00	.50
32 Fancy Work Basket	1.00	.50
33 Sandwich Basket	1.00	.50
34 Fernery	1.00	.50
35 Basket, any other kind	1.00	.50
36 Hanging Basket	1.00	.50
37 Pedestal	1.00	.50

CHINA PAINTING

No.		First	Second
38	Jardinere. Conventional Treatment	\$1.00	\$.50
39	Vase, Conventional Treatment.....	1.00	.50
40	Candlesticks, Conventional Treatment	1.00	.50
41	Vase, Naturalistic Treatment	1.00	.50
42	Cup and Saucer, Naturalistic Treatment	1.00	.50
43	Collection of 6 Pieces, showing both treatments	2.00	1.00
44	Collection of 6 Paintings, in both oil and water color	2.00	1.00

PHOTOGRAPHY

45	Ten Views of Haldimand County	\$1.00	\$.50
46	Collection of 10 Figure Subjects	1.00	.50
47	Views, 1927, July 1st Celebration, Caledonia	1.00	.50

School Exhibit

Superintendents—Mrs. H. R. Kern and Mrs. J. W. Richardson.
GENERAL REGULATIONS—Teachers must forward entries and exhibit to the Secretary on or before October 3rd.

Only one prize allowed a pupil in each prize number.
All entries must be made by the teacher on entry form.

The teacher must certify that each exhibit was made in connection with the school by the co-operation of the pupils, or by an individual pupil and must have been done since last exhibition.

The number of entries in each class from each school is limited to twelve.

CLASS 38—ART.

No.		First	Second	Third
	Beginners—			
1	Weaving Paper Mat	\$.75	\$.50	\$.25
	Primary Class—			
2	Teddy Bear (black crayon)75	.50	.25
	Junior First Form—			
3	Apple (crayon) on paper 6 x 9 inches75	.50	.25
	Senior First Form—			
4	Pumpkin (crayon) on paper 6 x 9 inches75	.50	.25
	Junior Second Form—			
5	Autumn Border (crayon) 2 inches high75	.50	.25
	Senior Second Form—			
6	Union Jack (crayon)75	.50	.25
	Junior Third Form—			
7	Book Cover, conventional design (crayon) 6 x 9 inches75	.50	.25
	Senior Third Form—			
8	Landscape (water colours)75	.50	.25
	Fourth Form—			
9	Health Poster, on paper 12 x 16 inches75	.50	.25

MAPS

	Senior Fourth Form—			
10	Product Map of North America (pencil) on paper 9 x 12 inches	1.00	.50	.25
	Junior Fourth Form—			
11	Colored Map of North America, on paper 9 x 12 inches, showing countries, capitals and chief physical features	1.00	.50	.25
	Senior Third Form—			
12	Colored Map of Canada, on paper, 9 x 12 inches showing provinces and capitals and chief physical features	1.00	.50	.25
	Junior Third Form—			
13	Map of North America, in one color, on paper 9 x 12 inches, showing chief rivers, lakes and boundary waters	1.00	.50	.25
	Senior Second Form—			
14	Colored Map of Haldimand, on paper 9 x 12 inches, showing river, townships, towns and villages	1.00	.50	.25
	Junior Second Form—			
15	Same Map as above	1.00	.50	.25

PENMANSHIP

	Primary—			
16	Two lines each of aaaa, eeee, oooo, man, house75	.50	.25
	Junior First Class—			
17	First Reader, page 1 "Little Things"75	.50	.25
	Senior First Class—			
18	All the small letters, also First Reader, verse at bottom of page 4975	.50	.25
	Junior Second Class—			
19	Small letters and numerals and one verse of "Indian Summer," Second Reader, page 9275	.50	.25
	Senior Second Class—			
20	Numerals and one verse of "A Gentleman of Ten," Second Reader, page 10475	.50	.25
	Junior Third Class—			
21	Two lines each of the following freehand exercises, Left Oval, Right Oval, Drive and Draw; also two verses of "The Fountain," Third Reader, page 19975	.50	.25
	Senior Third Class—			
22	Two lines each of the following freehand exercises—Left Oval, Right Oval, Drive and Draw; also one verse of "The Fighting Temeraire," Third Reader, Page 26975	.50	.25
	Junior Fourth Class—			
23	(a) Write the Capital Letters once. (b) Three verses of "The Children's Song," Fourth Reader, page 175	.50	.25
	Senior Fourth Class—			
24	(a) Write the Capital Letters once. (b) Two verses of "Recessional," Fourth Reader, page 40675	.50	.25

Bread, Cakes, Etc.

Superintendents—Mrs. W. Marshall, Mrs. W. Grinyer, Mrs. J. Moore.

All exhibits in this class to be in the Hall by 10 a.m. on Thursday, October 4. Judging to commence at 1 o'clock.

Articles may be sold during Fair and a ticket stating sale put on article. Article must remain till 4 p.m. Saturday.

CLASS 39

No.		First	Second	Third
1	Loaf of Homemade Bred (9"x4"x3" pan)	\$1.00	\$.75	\$.50
2	Loaf of Nut Bread	1.00	.75	.50
3	Loaf of Graham Bread	1.00	.75	.50
4	Parker House Rolls	1.00	.75	.50
5	Buns, Homemade, one-half dozen	1.00	.75	.50
7	Currant Biscuit	1.00	.75	.50
8	White Biscuits, one-half dozen	1.00	.75	.50
9	Graham Biscuits, one-half dozen	1.00	.75	.50
10	Layer Cake, Chocolate Icing	1.00	.75	.50
11	Layer Cake, Maple Cream Icing	1.00	.75	.50
12	Layer Ribbon Cake	1.00	.75	.50
13	Layer Cake, Coconut	1.00	.75	.50
14	Crumb Cake	1.00	.75	.50
15	Raspberry Cake	1.00	.75	.50
16	Jelly Roll	1.00	.75	.50
17	Chocolate Cake (Devil's Food)	1.00	.75	.50
18	Angel Cake, plain	1.00	.75	.50
19	Dark Fruit Cake	1.00	.75	.50
20	White Fruit, or Sultana Cake	1.00	.75	.50
21	Mocha Cake	1.00	.75	.50
22	Sponge Cake (plain)	1.00	.75	.50
23	Oatmeal Cookies, one-half dozen	1.00	.75	.50
24	White Cookies, one-half dozen	1.00	.75	.50
25	Ginger Cookies, one-half dozen	1.00	.75	.50
26	Oatmeal Drop Cakes, one-half dozen	1.00	.75	.50
27	Scones, White, one-half dozen	1.00	.75	.50
28	Scones, Graham, one-half dozen	1.00	.75	.50
29	Fried Cakes, one-half dozen	1.00	.75	.50
30	Soft Ginger Bread, plain	1.00	.75	.50
31	Bread, h.y.r., girl under 14	1.00	.75	.50
32	Tarts, any kind	1.00	.75	.50
33	Tarts, Fruit or Jelly	1.00	.75	.50
34	Shortbread, plain	1.00	.75	.50
35	Apple Pie	1.00	.75	.50
36	Pumpkin Pie, plain	1.00	.75	.50
37	Lemon Pie	1.00	.75	.50
38	Raisin Pie	1.00	.75	.50
39	Macaroons, White	1.00	.75	.50
40	Macaroons, any other kind	1.00	.75	.50

Special By J. H. Howden

Best 10 lbs. honey in comb (honey retained) \$5.00

Canned Fruits, Etc.

Superintendents—Mrs. J. W. Old, Mrs. J. Hudspeth, Mrs. Herb Howden and Mrs. H. J. Clark.

All exhibits in this class must be in the hall by 10 a.m. on Thursday, October 4. Judging to commence at 1 o'clock.

Fruit to be canned with sugar only. No gelatine to be used in Jellies. Jellies to be made of fruit juice only.

CLASS 40

No.		First	Second
1	Honey in Sections, 5 pounds	\$1.00	\$.50
2	Honey, strained, 5 pounds	1.00	.50
3	Maple Syrup, half gallon	1.00	.50
4	Canned Plums, quarts75	.50
5	Canned Pears, quarts75	.50
6	Canned Peaches, quarts75	.50
7	Canned Raspberries, quarts75	.50
8	Canned Strawberries, quarts75	.50
9	Canned Cherries, quarts75	.50
10	Canned English Cherries, White, quarts75	.50
11	Canned English Cherries, Black, quarts75	.50
12	Canned Black Currants, quarts75	.50
13	Canned Pineapple, quarts75	.50
14	Best Collection of Canned Fruit, not more than five varieties, one of each, correctly named, qts.	3.00	1.50
15	Best Collection of Six Varieties of Jelly, one of each, correctly named, pints	2.00	1.00
16	Best Collection of Home Canned Vegetables, 6 varieties, pints	3.00	1.50
17	Canned Peas, pints50	.25
18	Canned Beans, pints50	.25
19	Canned Tomatoes, pints50	.25
20	Canned Corn, pints50	.25
21	Preserved Citron, pints50	.25
22	Preserved Quince, pints50	.25
23	Preserved Black Currants, pints50	.25
24	Preserved Strawberries, pints50	.25
25	Preserved Raspberries, pints50	.25
26	Pear Marmalade, pints50	.25
27	Orange Marmalade, pints50	.25
28	Peach Marmalade, pints50	.25
29	Grape Fruit Marmalade, pints50	.25
30	Jelly, Apple, pints50	.25
31	Jelly, Currant, pints50	.25
32	Jelly, Grape, pints50	.25
33	Chili Sauce, pints50	.25
34	Pickled Onions, pints50	.25
35	Pickled Gerkins, pints50	.25
36	Mixed Pickles, pints50	.25
37	Mixed Pickles, sweet, pints50	.25
38	Mustard Pickles, pints50	.25
39	Pepper Hash, pints50	.25
40	Collection of Pickles, not more than six varieties, one of each, correctly named, pints	1.00	.50

CLASS 40—(Continued)

No.		First	Second
41	Grape Catsup50	.25
42	Tomato Catsup50	.25
43	Best pair of Dressed Chickens	2.00	1.00
44	Best dozen Fresh Eggs (Brown)50	.25
45	Best dozen Fresh Eggs (White)50	.25
46	Best pair of Dressed Ducks	2.00	1.00
47	Three Bars of Hard Soap, home-made50	.25
48	Bowl of Potato Salad50	.25
49	Bowl of Cabbage Salad50	.25
50	School Lunch	1.00	.50
51	6 lbs. Butter, lb. prints	2.00	1.00
52	6 lbs. Butter, prints, to be judged by scale of points, 20% neat appearance, 20% color, 20% texture and 40% for flavor	3.00	2.00

Domestic Needlecraft

Superintendents—Mrs. Lawson, Mrs. Weylie, Mrs. S. A. Moore.

All exhibits in this class must be in the Hall by 10 a.m. on Thursday, October 4. Judging to commence at 1 o'clock.

CLASS 41.

No.		First	Second
1	Bed Spread, embroidered, white	\$1.50	\$1.00
2	Bed Spread, embroidered, colors	1.50	1.00
3	Bed Spread, applique	1.50	1.00
4	Comforter, home-made	1.50	1.00
5	Quilt, pieced, cotton	1.50	1.00
6	Quilt, white, fancy quilting	1.50	1.00
7	Quilt, applique, or top sewn	1.50	1.00
8	Sheet, hand hemmed	1.00	.75
9	Sleeping Garment, machine and hand work	1.00	.50
10	Man's Negligee Shirt, machine and hand work	1.00	.75
11	Made Over Garment, other than cotton75	.50
12	Serviceable Work Apron60	.40
13	Ladies Smock75	.50
14	Cotton House Dress75	.50
15	Domestic Laundry, six table napkins60	.40
16	Sweater Coat, knitted	1.00	.75
17	Neck Scarf, knitted75	.50
18	Pair Hand Knit Mitts, double60	.40
19	Pair Hand Knit Socks, wool60	.40
20	Pair Hand Knit Gloves60	.40
21	Floor Mat, braided60	.40
22	Floor Mat, hooked60	.40
23	Floor Mat, other hand work60	.40
24	Bath Mat, home-made60	.40

Fancy Needlework

Superintendents—Mrs. R. N. Berry, Mrs Heddle, Miss Irene Doyle and Mrs. Sawle.

All exhibits in this class must be in the Hall by 10 a.m. on Thursday, October 4. Judging to commence at 1 o'clock.

Open to all. See Rule 16.

Specimens—Specimen shall mean one completed article.

CLASS 42.

No.		First	Second
1	Crochet, Irish, modern	\$1.00	\$.75
2	Crochet, filet, white	1.00	.75
3	Crochet Lace, 1 yard	1.00	.50
4	Knitting, fancy, in cotton	1.00	.50
5	Tatting	1.00	.50
6	Hand Hemstitching	1.00	.50
7	Italian Hemstitching	1.00	.50
8	Swedish Weave	1.00	.50
9	Embroidery, solid white	1.00	.50
10	Embroidery, French laid	1.00	.50
11	Embroidery, eyelet	1.00	.50
12	Embroidery, eyelet	1.00	.50
12	Embroidery, Russian Cross Stitch	1.00	.50
13	Embroidery, French knot	1.00	.50
14	Embroidery, Roman Cut	1.00	.50
15	Embroidery, Modern Conventional	1.00	.50
16	Embroidery, Petit Point	1.00	.50
17	Best Assortment of Ribbon Novelties	1.00	.50

DINING ROOM FURNISHINGS—Embroidered

18	Breakfast Set, 5 or 7 pieces, colored	\$1.00	\$.50
19	Luncheon Set, 7, 9 or 13 pieces, white	1.00	.50
20	Luncheon Set, crochet trim, cloth and 4 serviettes	1.00	.50
21	Tea Cloth, embroidered, white	1.00	.50
22	Centre Piece, white, for dining table	1.00	.50
23	Centre Piece, embroidered, colors (aftermeal)	1.00	.50
24	Six Table Napkins, initialed, emb.	1.00	.50
25	Pair Tray Cloths, embroidered	1.00	.50
26	Four Serviettes, embroidered	1.00	.50
27	Buffet Set, embroidered, 3 pieces	1.00	.50
28	Sideboard Runner, embroidered	1.00	.50
29	Tea Cosy, wool	1.00	.50

SLEEPING ROOM FURNISHINGS

30	Pair Pillow Slips, embroidered	\$1.00	\$.50
31	Pair Pillow Slips, crochet trim	1.00	.50
32	Pair Pillow Slips, other hand trim	1.00	.50
33	Towel, embroidered	1.00	.50
34	Towel, crochet trim	1.00	.50
35	Towel, other hand work	1.00	.50
36	Vanity Set, 3 pieces	1.00	.50
37	Dresser Runner	1.00	.50
38	Boudoir Pillow, complete	1.00	.50
39	Bath Towel and Face Cloth	1.00	.50
40	Fancy Spread, dainty	1.50	1.00

LADIES PERSONAL WEAR

No.		First	Second
41	Night Robe, embroidered, white	\$1.00	\$.50
42	Night Robe, other hand work	1.00	.50
43	Fancy Apron, Tea	1.00	.50
44	Fancy Apron, Porch	1.00	.50
45	Convalescent Jacket	1.00	.50
46	Bloomers, slk	1.00	.50
47	Fancy Work Bag	1.00	.50
48	Knitted Bead Bag	1.00	.50
49	Handkerchiefs, three styles, modern hand work	1.00	.50

INFANTS' AND CHILDRENS' WEAR

50	Baby's Dress, dainty	\$1.00	\$.50
51	Slip on Apron, play, 3 to 5 years75	.50
52	Child's Romper Suit	1.00	.50
53	Child's Pantie Suit	1.00	.50
54	Infant's Knitted Jacket	1.00	.50
55	Child's Sweater Coat	1.00	.50
56	Infant's Shirt75	.50
57	Infant's Bonnet75	.50
58	Bootees, knitted75	.50
59	Carriage Rug, knitted	1.00	.50

LIVING ROOM AND LIBRARY FURNISHINGS

60	Sofa Pillow, silk embroidery	\$1.00	\$.50
61	Sofa Pillow, washable	1.00	.50
62	Sofa Pillow, modern style	1.00	.50
63	Table Centre, silk embroidery	1.00	.50
64	Table Centre, other hand trimming	1.00	.50
65	Table Runner, silk embroidery	1.00	.50
66	Bridge Cloth and 4 Serviettes, colors	1.00	.50
67	Card Table Cover	1.00	.50

KITCHEN COLLECTION

68	Kitchen Collection consisting of 1 pr. curtains, 1 cutlery case, 1 roller towel, 1 tea towel, 1 hand towel, 1 duster, 1 pot lifter, 1 dish cloth	\$2.00	\$1.00
----	--	--------	--------

Ladies' Needlework, Fancy

Open only to residents of Caledonia, Seneca, Oneida, and Onondaga.

Superintendents—Mrs. W. Hudspeth, Mrs. M. C. Senn, Mrs. D. Kelly and Miss Doughty.

Specimens—(Specimen shall mean one completed article.)

Rule 16.

All exhibits in this class must be in the Hall by 10 a.m. on Thursday, October 4. Judging to commence at 1 o'clock.

CLASS 43.

DINING ROOM FURNISHINGS

No.		First	Second
1	Buffet Set, 3 piece	\$1.00	\$.50
2	Sideboard Runner	1.00	.50
3	Centre Piece, crochet trim	1.00	.50
4	Centre Piece, white embroidery	1.00	.50
5	Centre Piece, cut work	1.00	.50
6	Centre Piece, colored embroidery	1.00	.50
7	Four Serviettes	1.00	.50
8	Tea Cloth and Serviettes, emb., colors	1.00	.50
9	Luncheon Set, centre and place doylies	1.00	.50
10	Tea Cloth, white	1.00	.75

SLEEPING ROOM FURNISHINGS

11	Pair Pillow Slips, crochet trim	\$1.00	\$.50
12	Pair Pillow Slips, embroidered	1.00	.50
13	One Hand Towel, white embroidery	1.00	.50
14	One Hand Towel, crochet trim	1.00	.50
15	One Guest Towel, initialed, white	1.00	.50
16	One Guest Towel, colors	1.00	.50
17	Bed Spread, modern	1.50	1.00
18	Boudoir Pillow, complete	1.00	.50
19	Dresser Runner	1.00	.50
20	Vanity Set, 3 piece	1.00	.50

LADIES PERSONAL WEAR

21	Night Robe, embroidery, white	\$1.00	\$.50
22	Night Robe, crochet trim	1.00	.50
23	Knitted Bead Bag	1.00	.50
24	Fancy Work Bag	1.00	.50
25	Fancy Handkerchiefs, 3 styles, hand work	1.00	.50

INFANTS' AND CHILDREN'S WEAR

26	Bonnet	\$.75	\$.50
27	Bootees75	.50
28	Jacket, wool	1.00	.50
29	Rompers, 1 to 3 years	1.00	.50
30	Bloomer Dress	1.00	.50
31	Fancy Dress, 3 to 5 years	1.00	.50
32	Carriage Cover	1.00	.50

LIBRARY AND LIVING ROOM FURNISHINGS

33	Table Centre, embroidery, colored	\$1.00	\$.50
34	Table Centre, other hand work, colored	1.00	.50
35	Table Runner, embroidery, colored	1.00	.50
36	Table Runner, other hand work, colored	1.00	.50
37	Sofa Pillow, modern style	1.00	.50
38	Bridge Cloth and 4 Serviettes, colors	1.00	.50
39	Card Table Cover	1.00	.50

KITCHEN

No.		First	Second	Third
40	Kitchen Collection consisting of 1 pr. curtains, 1 cutlery case, 1 roller towel, 1 tea towel, 1 hand towel, 1 duster, 1 pot lifter, 1 dish cloth	\$2.00	\$1.00	

MISCELLANEOUS

41	Collection, 6 different styles embroidery	\$1.50	\$1.00	
42	Collection, 6 different styles crochet	1.50	1.00	
43	Collection, 6 different styles other fancy needlework	1.50	1.00	
44	Best Collection of twelve pieces of Fancy Work made by exhibitor. Variety to be considered. First prize by Standard Bank, Caledonia, A. W. Parrish, Manager	5.00	3.00	
45	Best Knitted Ladies' Sweater, made by exhibitor. 1st prize—One Pound of Monarch Dove Yarn, donated by The Monarch Knitting Co., Dunnville, Ontario. 2nd prize, \$1.00.			

OLDER LADIES' WORK—ENTRANCE FREE

Work made by Women 70 years and over.

46	Knitting, any article	\$.75	\$.50	\$.25
47	Crocheting, any article75	.50	.25
48	Apron, hand sewing75	.50	.25
49	Apron, embroidery, colored75	.50	.25
50	Floor Mat	1.50	1.00	

YOUNG GIRLS' WORK—ENTRANCE FREE.

Work to be done by Girls 14 years and under.

51	Plain Apron, hand made	\$.75	\$.50	\$.25
52	Towel, hand made, crochet trim75	.50	.25
53	Centre Piece, colors, embroidery75	.50	.25
54	Apron, embroidery, colors75	.50	.25

SPECIAL FOR MEMBERS OF JUNIOR INSTITUTE

Entrance Free.

55	House Dress, plain	\$.75	\$.50	\$.25
56	Work Apron, fancy75	.50	.25
57	Loaf of Home-Made Bread75	.50	.25
58	Chocolate Cake, white icing75	.50	.25
59	1-Lb. Box Home-Made Candy75	.50	.25

SPECIAL AWARDS TO WOMEN'S INSTITUTES

First Prize \$15.00. Second Prize \$10.00.

Best Collection of Ladies Work, done by members of one Institute consisting of:

- 1 Bed Spread, coloured embroidery.
- 2 Quilt, cotton pieced.
- 3 Pair Pillow Slips, white embroidery.

SPECIAL AWARDS TO WOMEN'S INSTITUTE—(Continued)

4. Bath Towel, fancy.
5. Linen Hand Towel, crochet trim.
6. Table Runner, silk embroidery.
7. Buffet Set, 3 piece, coloured embroidery.
8. Handkerchief, tatting trim.
9. Baby's Jacket and Bootees, knit.
10. House Dress, cotton.
11. Plain Work Apron.
12. Ladies' Pyjamas.
13. Floor Mat, hand made.
14. Card Table Cover.
15. Light Layer Cake.
16. Pumpkin Pie.
17. Loaf of Bread.
18. Half Dozen Tarts.
19. Half Dozen Cookies.
20. Half Dozen White Biscuits.
21. Half Dozen Bran Muffins.
22. Collection of Fruit (5 varieties in pints).
23. Collection of Vegetables (5 varieties in pints).
24. Pickles (5 varieties in pints).

LIVE STOCK
JUDGING COMPETITION

JARVIS

MONDAY, OCTOBER 15th, 1928

AGE LIMIT—16 to 26 YEARS

PRIZES

- 14 Free Trips to Royal Winter Fair.
- 4 Free Trips to Guelph Winter Fair.
- 2 Silver Cups.
- 1 Shield.

— o — o — o

Write—

C. C. MAIN,
Cayuga, Ontario.

ENTRIES CLOSE OCTOBER 11th.

1853 — — 1928

GRAFTON & CO. Ltd.

Clothing Manufacturers

SELLING DIRECT TO THE WEARER

"THERE IS NO SUBSTITUTE FOR QUALITY"

Grafton Clothing is made only from reliable Canadian and British Cloths. It is tailored in the Grafton Factory, which is thoroughly equipped with every modern device for producing the best in clothing.

Grafton Styles and Patterns are always the very newest, the choice is very large and the prices are 25% to 30% lower than elsewhere.

"CANADA'S LARGEST CLOTHIER"

GRAFTON & CO, Ltd.

16 and 18 James St. North, Hamilton

OTHER BRANCHES AT

London, Brantford, Woodstock, Peterboro, Owen
Sound and Dundas.