

Competition Open to the World,

Prize List



1911

OF THE

Caledonia Fair

—TO BE HELD ON—

Thursday & Friday

October 12th & 13th, 1911

\$3,000 in Prizes.

Special Railway Rates.

D. Z. GIBSON,
President.

H. B. SAWLE,
Secretary.

Sachem Presses.

Rules and Regulations

1. That competition for the following prizes be open to the world, except when otherwise specified in the prize list.
2. The annual membership fee if paid on or before Thursday, Oct. 12, 1911, will be \$1.00; after that date \$1.50 will be charged. Each exhibitor must purchase a member's ticket before making entries, a registered firm being recognized as one exhibitor. If member's fee is not enclosed entries will be refused.
3. Each member will be supplied with two admission tickets and a member's ticket.
4. That grain, seeds, roots, vegetables, horticultural products, plants, flowers, dairy products, agricultural implements, domestic manufactures, ladies' work and fine arts, be on the ground and put in order at 10 a.m., on the first day of the fair, Thursday, Oct. 12, and to remain until 4.30 p.m. on the second day.
5. Poultry must be on the grounds and put in order before 12 o'clock noon on the first day of the Fair and remain until the close of the exhibition on Friday, Oct. 13, at 4.30 p.m.
6. Admission to the grounds 25c. each time, children under 12 years 10c.
7. All buggy horses not intended for exhibition, driving on the grounds will be charged 40c., teams 75c., and each person in vehicle 25c., admission to Grand Stand 25 and 15c.
8. All articles of manufacture, including ladies' work must have been manufactured during the present year.
9. Not less than one bushel of each kind of grain must be shown unless otherwise specified in the prize list, and the grain and roots must be the growth of 1911 and grown by the competitor, except clover seed which may be the growth of 1910.
10. All produce to be the growth of parties exhibiting the same.
11. No member allowed to make more than one entry in each class for Society's prizes with the same animal or article. This rule not to apply to animals in herds or pens, nor to special prizes offered by persons outside the Society, but to apply to all kinds of grains, seeds, flour, roots and vegetables, dairy products, domestic manufactures and horticultural products, in which additional specimens would necessarily be similar to the first.
12. None but manufacturers or their agents must exhibit agricultural products.
13. No articles to be removed from the drill hall or root and vegetable hall until 4.30 p.m. on the second day of the Fair.
14. Every animal, fowl, article, product or chattel exhibited must be the actual bona fide property and belong absolutely to the person or persons entering or exhibiting the same. In the case of every article, product or chattel exhibited, other than live stock, the said article, product or chattel must be of the actual production, growth or manufacture, as the case may be, of the person, or persons owning or exhibiting the same, except specially mentioned in list.
15. That no persons be allowed to ride or drive horses on the grounds faster than a walk, except when shown and ordered to do so by the judges, under penalty of immediate removal from the grounds.

16. The exhibitor's name must not be in the bag, etc., in which his produce is exhibited.
17. That no persons be allowed to attach any prize or badge obtained at other fairs on an animal or article exhibited until after the judges have made their awards.
18. That all articles entered for competition must be entered in strict accordance with the prize list in order to secure a prize, the exact number and quantity stated in the prize list being strictly adhered to.
19. That every bull must have a ring in its nose; horses, colts, cows and calves be led on the grounds and be secured by the head, and pigs and sheep confined in pens; and that owners shall comply with such minor regulations for their safe custody and fair and complete exhibition, as the committee of management may suggest.
20. That the exhibitors of horses, cattle and sheep do bring them forward when called upon by the judges, otherwise they will not be noticed by the judges.
21. No competitor will be entitled to a premium if the judges deem the stock or article unworthy of the same.
22. Any person interfering, by conversation or otherwise, with the judges until after judgment is passed, shall have no prize awarded him.
23. Judges will please sign and hand in their list of awards to the Secretary, and remain until their books have been signed by the Secretary, in order that cases of error or doubt may be more promptly and easily made right, and they are particularly requested not to leave the grounds until they have ascertained from the Secretary that there are no protests against the awards in their department.
24. Any exhibitor or interested person making a protest will be required to make a deposit of \$2, and if said protest is not sustained, the said amount will be retained by the Association.
25. All protests to be made in writing as soon as possible, so that the judges in the class may be heard on it, as the directors of the Society do not constitute a board of judges to hear complaints. The directors earnestly hope that the exhibitors will not enter protests without strong grounds for doing so, as much annoyance and unpleasantness is often occasioned by protests of a frivolous nature.
26. This Society will not be responsible for any loss, damage or accident occurring to any person or property on the grounds during the Fair. The directors hope patrons of the Fair will obey orders. The Society will take all reasonable care of exhibits but will not be responsible for any loss or damage.
27. Notice is hereby given that any kind of gambling, theatricals circus or mounteback performances, exhibitions or shows, also the huckstering or trafficking in spirituous or intoxicating drinks are not allowed within 300 yards of the exhibition grounds, and that 31 Vic., Chap. 29, clauses 56, 57 and 58 relating thereto, will be enforced if any deviations from the regulations occur.
28. Whilst every possible assistance will be most cheerfully given in placing exhibits, no package or case of any kind whatsoever will be opened unless accompanied by the exhibitor or some one sent specially in charge.
29. Tickets will be placed on the work that has been exhibited before, or is entered in the wrong class, with the words "Ruled Out."

ENTRIES.

30. All entries to be made by mail or otherwise before 8 a.m. on Tuesday, Oct. 10, 1911, to the Secretary at Caledonia. Parties making entries after that date must pay an additional fee of 50c.

31. Exhibitors will find their entry cards and member's ticket ready for them at the Secretary's office on the first day of the Fair or will be sent by mail if asked to do so.

PREMIUMS.

32. Exhibitors winning special prizes will call at 4.30 p.m. on Friday, the second day of the Fair, for special prize orders. The Treasurer will commence to pay prize money on Friday, Oct. 27th. Cheques will be mailed to prize winners for the amount standing to their credit on the Secretary's books if asked to do so.

33. Where the amount of prizes won by an exhibitor is \$5.00 or over, \$1.00 will be retained for membership fee for 1912.

JUDGES. ETC.

34. Judges for each day will be at the Secretary's office on the grounds at 11 a.m.

35. Judging will commence at 12 o'clock each day.

36. A luncheon will be prepared on the grounds for the judges at 11 o'clock each day.

37. The members of the different committees will be on the grounds at 9 a.m. each day.

SPECIAL NOTES.

The Drill Hall will be closed at 4.30 o'clock on Friday, and every one must leave the hall. Tickets will be supplied by the Secretary to all exhibitors for admission, when they can take down their goods in quietness. Tickets can be had at the Secretary's office.

The Association desires to thank those persons whose liberal contributions have enabled them to make such valuable additions to the prize list.

All parties entering double carriage or road horses must pay an extra fee of 75c., and single carriage or road horses will be charged 40c. extra.



Horses

Superintendents:—Heavy horses—I. Weylie, W. Grinyer, Wm. Doyle.
Carriage or Road horses—W. Hull, Matt Richardson, Jas. Moore.
Speed Class—N. H. Wickett, J. W. Richardson, D. Young.

Horses to be shown second day, and must be on the grounds at 10 a.m. Exhibitors must bring on horses promptly when called.

Draught horses to be shown before lumber wagons in farm harness, General Purpose horses before democrats, Carriage and Road horses before ordinary buggies, and Colts to halter. Three-year-old colts may be shown in harness as teams.

In registered class mares and colts may compete for progeny prize and not necessarily belong to the exhibitor.

An entrance fee will be charged in Carriage and Road class—Single horse in harness 40c., team 75c., and must be paid at time of making entry.

CLASS 1—REGISTERED CLYDESDALES.

No.		1st	2nd	3rd
1	Three-year old filly	\$7 00	\$4 00	\$3 00
2	Two-year old filly	7 00	4 00	3 00
3	One-year old filly	6 00	4 00	3 00
4	One-year old entire colt.....	6 00	4 00	3 00
5	Brood mare and foal at side	8 00	6 00	4 00
6	Foal, 1911	5 00	3 00	2 00
7	Mare and two of her progeny	8 00	6 00	4 00
8	Mare or filly any age	Silver Cup, value \$10		

CLASS 2—HEAVY DRAUGHT.

9	Three-year old colt, not entire	\$6 00	\$4 00	\$2 00
10	Two-year old colt, not entire	6 00	4 00	2 00
11	One-year old colt, not entire	5 00	3 00	2 00
12	Dry mare, 4 years and over	6 00	4 00	2 00
13	Brood mare and foal at side	7 00	4 00	3 00
14	Foal, 1911	5 00	3 00	1 50
15	Span horses in harness	12 00	8 00	6 00
16	Mare or filly, any age.....	Silver Cup, value \$10		
17	Best four colts, get of one sire, to consist of foal 1911, yearling, two-year old, and one other of either age. Colts shown in Class prizes may compete in this special. Entries to be selected by Stallion owner, but each exhibitor must be member of the Society. Winners to get \$5.00 each.....	\$20.00		

CLASS 3—AGRICULTURAL.

18	Three-year old colt, not entire	\$ 5 00	\$3 00	\$2 00
19	Two-year old colt, not entire.....	5 00	3 00	2 00
20	One-year old colt, not entire	4 00	2 50	1 50
21	Dry mare, 4 years old and over.....	5 00	3 00	2 00
22	Brood mare and foal at side.....	6 00	4 00	3 00
23	Foal, 1911	4 00	2 50	1 50
24	Span horses in harness.....	10 00	5 00	3 00
25	Mare or filly, any age	Silver Cup, value \$10		
26	Best four colts, get of one sire, to consist of foal 1911, yearling, two-year old, and one other of either age. Colts shown in Class prizes may compete in this special. Entries to be selected by Stallion owners, but each exhibitor must be member of the Society. Winners to get \$5.00 each	\$20 00		

CLASS 4—GENERAL PURPOSE.

27	Three-year old colt, not entire	\$4 00	\$2 50	\$1 00
28	Two-year old colt, not entire	4 00	2 50	1 00
29	One-year old colt, not entire	3 00	2 00	1 00
30	Dry mare, 4 years and over	4 00	2 50	1 00
31	Brood mare with foal by her side	5 00	3 00	2 00
32	Foal, 1911	3 00	2 00	1 00
33	Filly or gelding, suitable for delivery wagon	4 00	2 50	1 00

CLASS 5—CARRIAGE.

34	Three-year old colt, not entire	\$5 00	\$3 00	\$2 00
35	Two-year old colt, not entire	5 00	3 00	2 00
36	One-year old colt, not entire	4 00	2 50	1 00
37	Dry mare, 4 years and over	5 00	3 00	2 00
38	Brood mare with foal by her side	6 00	4 00	3 00
39	Foal, 1911	4 00	2 50	1 00
40	Span matched horses in harness	10 00	6 00	4 00
41	Single horse in harness	6 00	4 00	2 50
42	Mare or filly, any age			Silver Cup, value \$10
43	Special prize of \$5.00 by M. Richardson, Esq., for the best Spring colt in Carriage class	5 00		
44	Best four colts, get of one sire, to consist of foal 1911, yearling, two-year old, and one other of either age. Colts shown in Class prizes may compete in this special. Entries to be selected by Stallion owners, but each exhibitor must be a member of the Society. Winners to get \$5.00 each	\$20 00		

CLASS 6—ROADSTERS.

45	Three-year old colt, not entire	\$4 00	\$2 50	\$1 00
46	Two-year old colt, not entire	4 00	2 50	1 00
47	One-year old colt, not entire	3 00	2 00	1 00
48	Brood mare with foal by her side	4 00	2 50	1 00
49	Foal, 1911	3 00	2 00	1 00
50	Span matched horses in harness	8 00	5 00	3 00
51	Single horse in harness	5 00	3 50	2 00
52	Mare or filly, any age			Silver Cup, value \$10
53	Best four colts, get of one sire, to consist of foal 1911, yearling, two-year old, and one other of either age. Colts shown in Class prizes may compete in this special. Entries to be selected by Stallion owners, but each exhibitor must be a member of the Society. Winners to get \$5.00 each	\$20 00		

Grafton & Co's Special

54 For the best three teams of General Purpose horses. The horses, wagon and harness to be considered in awarding the prizes. Harness and wagon not necessary to be new, but must show that they have had good care and attention.

1st Prize—Best Tweed Suit	\$10 00
2nd Prize—Best Worsted Pants	5 00
3rd Prize—Best Tweed Pants	3 00

An order from the Secretary will be given to the winners of these prizes to call at Grafton & Co.'s store for the same.

As the Fairs are mostly open to the world, and as we give prizes to from 6 to 12 different Fairs, we feel, in justice to all, that competitors securing first prize money at any one of the Fairs, will not be entitled to a first prize if entering at the others, but may win second or third.

Cattle

Superintendent—Jas. Douglas.

All exhibitors of pure-bred stock must produce certificates if required by the judges. Cattle that have been shown in any other class cannot compete as fat cattle. Three-year old cows must be giving milk or be evidently in calf.

All animals will be called into the ring for examination after 12 o'clock second day of Fair. Owners or attendants must be prepared to bring them out when called for, or forfeit claims for any premiums. All Grade animals must be from a pure-bred sire.

In case where there is no competition, only two prizes awarded.

CLASS 7—SHORTHORNS.

No.		1st	2nd	3rd
55	Bull, 3 years old and over	\$5 00	\$3 00	\$2 00
56	Bull, 2 years and under three	5 00	3 00	2 00
57	Bull, 1 year and under two	4 00	3 00	2 00
58	Bull, under one year	3 00	2 00	1 00
59	Bull, under six months	3 00	2 00	1 00
60	Cow, 3 years old or over	4 00	3 00	2 00
61	Two-year old heifer	4 00	3 00	2 00
62	One-year old heifer	3 00	2 00	1 00
63	Heifer, under 1 year	3 00	2 00	1 00
64	Heifer, under six months	3 00	2 00	1 00
65	Graded Herd—Bull and 4 females owned by exhibitor	\$10 00		Cup
66	Breeders' Herd, 2 years and under—Bull and 4 females, bred and owned by exhibitor	5 00		
67	Bull, any age			Diploma
68	Female, any age			Diploma

CLASS 8—HEREFORD.

69	Bull, 1 year or over	\$3 00	\$2 00
70	Bull, under 1 year	2 00	1 00
71	Cow, 3 years and over	3 00	2 00
72	Two-year old heifer	2 00	1 00
73	One-year old heifer	2 00	1 00

CLASS 9—HOLSTEIN.

74	Bull, 3 years old and under	\$4 00	\$3 00	\$2 00
75	Bull, 2 years old and under three	4 00	3 00	2 00
76	Bull, 1 year and under two	3 00	2 00	1 00
77	Bull, under one year	3 00	2 00	1 00
78	Bull, under six months	2 00	1 50	1 00
79	Cow, 3 years old and over	4 00	3 00	2 00
80	Two-year old heifer	3 00	2 00	1 00
81	One-year old heifer	3 00	2 00	1 00
82	Heifer, under one year	3 00	2 00	1 00
83	Heifer, under six months	2 00	1 50	
84	Graded Herd—Bull and 4 females owned by exhibitor	\$10 00		Cup
85	Bull, any age			Diploma
86	Female, any age			Diploma

CLASS 10—AYRSHIRE.

87	Bull, 3 years old and under	\$4 00	\$3 00	\$2 00
88	Bull, 2 years old and under three.....	4 00	3 00	2 00
89	Bull, 1 year and under two.....	3 00	2 00	1 00
90	Bull, under one year	3 00	2 00	1 00
91	Bull, under six months	2 00	1 50	1 00
92	Cow, 3 years old and over.....	4 00	3 00	2 00
93	Two-year old heifer	3 00	2 00	1 00
94	One-year old heifer	3 00	2 00	1 00
95	Heifer, under one year.....	3 00	2 00	1 00
96	Heifer, under six months	2 00	1 50	
97	Graded Herd—Bull and 4 females owned by exhibitor.....	\$10 00	Cup	
98	Bull, any age.....		Diploma	
99	Female, any age		Diploma	

CLASS 11—JERSEY.

100	Bull, 1 year or over.....	\$3 00	\$2 00	
101	Bull, under 1 year	2 00	1 00	
102	Cow, 3 years and over	3 00	2 00	
103	Two-year old heifer.....	2 00	1 00	
104	One-year old heifer	2 00	1 00	

CLASS 12—BEEF GRADE (Pure-bred not allowed.)

105	Cow, aged	\$3 00	\$2 00	\$1 00
106	Three-year old cow.....	3 00	2 00	1 00
107	Two-year old heifer.....	3 00	2 00	1 00
108	One-year old heifer	2 00	1 50	1 00
109	Heifer calf, under one year	2 00	1 50	1 00
110	Herd of Beef Grades, any age, headed by a pure-bred Beef bull	3 00		

CLASS 13—DAIRY GRADES.

111	Cow, aged.....	\$3 00	\$2 00	\$1 00
112	Cow, 3 years old.....	3 00	2 00	1 00
113	Two-year old heifer	3 00	2 00	1 00
114	One-year old heifer	2 00	1 50	1 00
115	Heifer calf, under 1 year.....	2 00	1 50	1 00
116	Herd of Dairy Grades, any age, headed by a pure-bred Dairy Bull.....	3 00		

CLASS 14—FAT CATTLE.

117	Fat Ox or Steer	\$3 00	\$2 00	
118	Fat Cow or Heifer	3 00	2 00	
119	Two-year old Steer	2 00	1 00	
120	One-year old Steer.....	2 00	1 00	
121	Steer Calf, under 1 year.....	2 00	1 00	

CLASS 15—STOCKERS.

122	Two 2-year old Steers	\$3 00	\$1 50	
-----	-----------------------------	--------	--------	--

Ages of Beef cattle shall be computed to the 1st of September,
Dairy cattle to the 1st of August.

All Entries close Tuesday October 10th.

EATON'S SPECIAL.

122½ For the best Herd of Dairy Cows exhibit-
ed by one who has not been the winner
of an Eaton prize at any previous Fair,
a 97 piece Dinner Set, value..... \$10 00

Sheep

Superintendent—Wm. A. Douglas.

Sheep must be on the grounds and placed in pens by 10 o'clock
on Friday. Judging to commence at 12 o'clock.

Sheep that have been shown in any other class cannot compete
as fat sheep.

If required exhibitors must make a statutory declaration that the
animals are of the ages stated by them.

Pedigree must accompany all pure bred sheep.

CLASS 16—COTSWOLD.

No.		1st	2nd	3rd
123	Ram, two shears and over	\$3 00	\$2 00	\$1 00
124	Shearling Ram	3 00	2 00	1 00
125	Ram Lamb	3 00	2 00	1 00
126	Ewe, two shears	3 00	2 00	1 00
127	Shearling Ewe	3 00	2 00	1 00
128	Ewe Lamb	3 00	2 00	1 00
129	Pen—Ram lamb and 3 ewe lambs bred by exhibitor.....	3 00	2 00	
130	Pen—Ram, any age, 2 ewes, one year old and under three, and 2 ewe lambs, owned by exhibitor.....	3 00	2 00	

CLASS 17—LEICESTER.

131	Ram, two shears and over	\$3 00	\$2 00	\$1 00
132	Shearling Ram	3 00	2 00	1 00
133	Ram Lamb	3 00	2 00	1 00
134	Ewe, two shears	3 00	2 00	1 00
135	Shearling Ewe	3 00	2 00	1 00
136	Ewe Lamb	3 00	2 00	1 00
137	Pen—Ram lamb and 3 ewe lambs bred by exhibitor.....	3 00	2 00	
138	Pen—Ram, any age, 2 ewes, one year old and under three, and 2 ewe lambs, owned by exhibitor.....	3 00	2 00	

CLASS 18—SOUTHDOWN.

139	Ram, two shears and over	\$3 00	\$2 00	\$1 00
140	Shearling Ram	3 00	2 00	1 00
141	Ram Lamb	3 00	2 00	1 00
142	Ewe, two shears	3 00	2 00	1 00
143	Shearling Ewe	3 00	2 00	1 00
144	Ewe Lamb	3 00	2 00	1 00
145	Pen—Ram lamb and 3 ewe lambs bred by exhibitor.....	3 00	2 00	
146	Pen—Ram, any age, 2 ewes, one year old and under three, and 2 ewe lambs, owned by exhibitor.....	3 00	2 00	

CLASS 19—SHROPSHIRE.

147	Ram, two shears and over	\$3 00	\$2 00	\$1 00
148	Shearling Ram	3 00	2 00	1 00
149	Ram Lamb	3 00	2 00	1 00
150	Ewe, two shears	3 00	2 00	1 00
151	Shearling Ewe	3 00	2 00	1 00
152	Ewe Lamb	3 00	2 00	1 00
153	Pen—Ram lamb and 3 ewe lambs bred by exhibitor	3 00	2 00	
154	Pen—Ram, any age, 2 ewes, one year old and under three, and 2 ewe lambs, owned by exhibitor	3 00	2 00	

CLASS 20—OXFORD AND HAMPSHIRE DOWNS.

155	Ram, two shears and over	\$3 00	\$2 00	\$1 00
156	Shearling Ram	3 00	2 00	1 00
157	Ram Lamb	3 00	2 00	1 00
158	Ewe, two shears	3 00	2 00	1 00
160	Shearling Ewe	3 00	2 00	1 00
161	Ewe Lamb	3 00	2 00	1 00
162	Pen—Ram lamb and 3 ewe lambs bred by exhibitor	3 00	2 00	
163	Pen—Ram, any age, 2 ewes, one year old and under three, and 2 ewe lambs, owned by exhibitor	3 00	2 00	

CLASS 21—FAT SHEEP.

164	Best fat wether lamb	\$3 00	\$2 00	\$1 00
165	Shearling wether	3 00	2 00	1 00

Pigs

Superintendent—Ross Martindale.

Pigs must be on the grounds and placed in pens by 10 a.m. on Friday, Oct. 13th.

Judging to commence at 12 o'clock.

No animal may compete in more than one section.

If required exhibitors must make statutory declaration that the animals are of the ages stated by them.

Pedigree must accompany all pure-bred swine.

CLASS 22—BERKSHIRE.

No.		1st	2nd	3rd
166	Breeding Sow, one year and over	\$3 00	\$2 00	\$1 00
167	Sow, under one year	3 00	2 00	1 00
168	Boar, one year and over	3 00	2 00	1 00
169	Boar, under one year	3 00	2 00	1 00
170	Boar and 4 pigs, get of one boar, any age..	Diploma and \$3.00		
171	Sow and 4 of her progeny	Diploma and \$3.00		

CLASS 23—YORKSHIRE.

172	Breeding Sow, one year or over	\$3 00	\$2 00	\$1 00
173	Sow, under one year	3 00	2 00	1 00
174	Boar, one year and over	3 00	2 00	1 00
175	Boar, under one year	3 00	2 00	1 00
176	Boar and 4 pigs, get of one boar, any age.	Diploma and \$3.00		
177	Sow and 4 of her progeny	Diploma and \$3.00		

CLASS 24—BACON HOGS.

Entries in this class must be bred by exhibitor. They are not eligible in any other class.

Hogs must not weigh more than 220 lbs., and not less than 175 lbs each. These hogs will be judged with special reference to length, evenness of flesh on back, even depth on side, well proportioned ham, moderate light head and shoulders.

178	Best Bacon pig, barrow or sow	\$3 00	\$2 00	
179	Best 4 Bacon pigs	4 00	3 00	2 00
180	Championship—Best registered boar, any age or breed, best calculated to produce pigs of the bacon type	Diploma and \$3.00		
181	Championship—Best registered Sow, any age or breed, best calculated to produce pigs of the bacon type	Diploma and \$3.00		

Poultry

Superintendents—James W. Old, Allan Anderson.

Poultry showing symptoms of disease will be excluded from the exhibition. Caledonia has now one of the finest poultry show houses in the Dominion. Exhibitors desiring to dispose of their stock may attach a price card after the judging is completed, but not before.

Poultry must be on the grounds and placed in the new building by 12 a.m. on Thursday, Oct. 12th. Judging to commence at 12 noon on Thursday.

CLASS 25—POULTRY.

All prizes in this class will be—1st 50c, 2nd 25c.

182	Light Brahma	Cock	210	Dorking, white	Cock
183	do	Hen	211	do	Hen
184	do	Cockerel	212	do	Cockerel
185	do	Pullet	213	do	Pullet
186	Dark Brahma	Cock	214	Houdon	Cock
187	do	Hen	215	do	Hen
188	do	Cockerel	216	do	Cockerel
189	do	Pullet	217	do	Pullet
190	Cochin, Buff	Cock	218	Plymouth Rock bar.	Cock
191	do	Hen	219	do	Hen
192	do	Cockerel	220	do	Cockerel
193	do	Pullet	221	do	Pullet
194	Cochin, Black	Cock	222	Plymouth Rock, Buff	Cock
195	do	Hen	223	do	Hen
196	do	Cockerel	224	do	Cockerel
197	do	Pullet	225	do	Pullet
198	Cochin, Partridge	Cock	226	Plymouth Rock, white	Cock
199	do	Hen	227	do	Hen
200	do	Cockerel	228	do	Cockerel
201	do	Pullet	229	do	Pullet
202	Langshang, black	Cock	230	Wyandotte, white	Cock
203	do	Hen	231	do	Hen
204	do	Cockerel	232	do	Cockerel
205	do	Pullet	233	do	Pullet
206	Dorking, silver grey	Cock	234	do Silver laced	Cock
207	do	Hen	235	do	Hen
208	do	Cockerel	236	do	Cockerel
209	do	Pullet	237	do	Pullet

Class 25—Poultry Continued.

238	do	Golden laced	Cock	290	Spanish	Cock
239	do		Hen	291	do	Hen
240	do		Cockerel	292	do	Cockerel
241	do		Pullet	293	do	Pullet
242	Java, Black		Cock	294	Orpington Buff	Cock
243	do		Hen	295	do	Hen
244	do		Cockerel	296	do	Cockerel
245	do		Pullet	297	do	Pullet
246	Minorca, Black		Cock	298	do White	Cock
247	do		Hen	299	do	Hen
248	do		Cockerel	300	do	Cockerel
249	do		Pullet	301	do	Pullet
250	Andalusion		Cock	302	Game, black red	Cock
251	do		Hen	303	do	Hen
252	do		Cockerel	304	do	Cockerel
253	do		Pullet	305	do	Pullet
254	Leghorn, br. s. c.		Cock	306	Pyle Game	Cock
255	do		Hen	307	do	Hen
256	do		Cockerel	308	do	Cockerel
257	do		Pullet	309	do	Pullet
258	do white s. c.		Cock	310	Indian Game	Cock
259	do		Hen	311	do	Hen
260	do		Cockerel	312	do	Cockerel
261	do		Pullet	313	do	Pullet
262	do Buff		Cock	314	Bantams, sil. Sebright	Cock
263	do		Hen	315	do	Hen
264	do		Cockerel	316	do	Cockerel
265	do		Pullet	317	do	Pullet
266	Red Cap		Cock	318	Bantams, Buff	Cock
267	do		Hen	319	do	Hen
268	do		Cockerel	320	do	Cockerel
269	do		Pullet	321	do	Pullet
270	Rhode I. Red, s. c.		Cock	322	Turkey, Bronze	male
271	do		Hen	323	do	female
272	do		Cockerel	324	do or any oth. var.	male
273	do		Pullet	325	do	female
274	do	r. c.	Cock	326	Duck, Pekin	male
275	do		Hen	327	do	female
276	do		Cockerel	328	Duck, Rowan	male
277	do		Pullet	329	do	female
278	Hamburg, Silver		Cock	330	Duck, Cayuga	male
279	do		Hen	331	do	female
280	do		Cockerel	332	Duck, any other var.	male
281	do		Pullet	333	do	female
282	do Golden		Cock	334	Goose, Toulouse	male
283	do		Hen	335	do	female
284	do		Cockerel	336	Goose, Emden	male
285	do		Pullet	337	do	female
286	do Black		Cock	338	Goose, any other var.	male
287	do		Hen	339	do	female
288	do		Cockerel			
289	do		Pullet			

- 340 For exhibitor winning most prizes in Poultry Department, 1st prize to count as 2 points, 2nd prize 1 point..... Diploma
- 341 Pen of best fattened chicks..... \$2 00

All Entries close Tuesday, October 10th.

Grain, Seeds, &c.

Superintendents—Wesley Hull, M. Richardson, James Moore.

All the exhibits in this class must be in the hall under the grand stand and placed by 10 a.m. on Thursday, Oct. 12th. Judging to commence at 12 o'clock noon.

After the prizes have been awarded any exhibitor may place a card on the seed exhibited, giving his name and address, the amount of seed for sale and the price per bushel.

All grain to be properly named by exhibitor, and to be grown in 1911.

CLASS 27.

342	Fall Wheat, white, one bushel	\$1 00	\$0 75	\$0 50
343	Fall Wheat, red	1 00	75	50
344	Goose Wheat	1 00	75	50
345	Rye	1 00	75	50
346	Barley, 6 rowed	1 00	75	50
347	Peas, large	1 00	75	50
348	Peas, small	1 00	75	50
349	Oats, black	1 00	75	50
350	Oats, white	1 00	75	50
351	Timothy Seed	1 00	75	50
352	Clover Seed, red	1 00	75	50
353	Clover Seed, Alsike	1 00	75	50
354	Beans, one peck	1 00	75	50
355	Corn, yellow Dent, 12 ears	1 00	75	50
256	Corn, yellow Flint, 12 ears	1 00	75	50
357	Corn, white Flint, 12 ears	1 00	75	50
358	Sheaf Wheat, growth of 1911	1 00	75	50
359	Sheaf Oats,	1 00	75	50
360	Sheaf Barley	1 00	75	50
361	Best 1 bush. Barley from fields entered in field competition	2 00	1 00	

FIELD BARLEY COMPETITION.

The following are the prize winners in the Field Barley Competition:

W. A. Douglas, Tuscarora.....	\$15 00
J. B. Calder, Carluke	12 00
James Douglas, Caledonia	10 00
Alex. Cowie,	8 00
D. Hamilton, Renforth.	5 00

Field Roots

CLASS 28.

362	Potatoes, 11 qt. basket, Green Mountain...	\$1 00	\$0 75	\$0 50
363	" " Bovee	1 00	75	50
364	" " Early Sunrise	1 00	75	50
365	" " Freeman	1 00	75	50
366	" " Pearl of Sovoy	1 00	75	50
367	" " Rural N. Y. No. 2.	1 00	75	50
368	" " Early Ohio	1 00	75	50
369	" " Welcome	1 00	75	50
370	" " Early VanNorman	1 00	75	50
371	" " Sir Walter Raleigh	1 00	75	50
372	" " Any other variety	1 00	75	50

373	Collection Potatoes, basket each, 6 varieties, named	1 00	75	50
	1 00	75	50
374	Swede Turnips, half dozen	1 00	75	50
375	Turnips, any other kind, half dozen	1 00	75	50
376	Sugar Beets, half dozen	1 00	75	50
377	Field Carrots, half dozen	1 00	75	50
378	Yellow Mangolds, half dozen	1 00	75	50
379	Red Mangolds, half dozen	1 00	75	50
380	Mangolds, any other kind, half dozen	1 00	75	50
381	Pumpkin, largest field	1 00	75	50
382	Squash, largest field	1 00	75	50
383	Heaviest Mangolds, named, 4 roots	1 00	75	50
384	Collection Field Roots, heaviest turnips, mangolds and carrots, 3 each	1 00	75	50

FIELD ROOT COMPETITION.

For Corn, Mangolds and Turnips\$21 00

Garden Vegetables

CLASS 29.

385	Cabbage, pickling, 3 heads	\$0 50	\$0 25	
386	Cabbage, Savoy, 3 heads	50	25	
387	Cabbage, any other kind	50	25	
388	Capsicums, 6 largest	50	25	
389	Carrots, long red, for table, 6 roots	50	25	
390	Carrots, short, 6 roots	50	25	
391	Cauliflower, 3 heads	50	25	
392	Celery, white, 3 heads	50	25	
393	Celery, red, 3 heads	50	25	
394	Citrons, for preserves, 2	50	25	
395	Sweet Corn, 6 ears	50	25	
396	Long Blood Beat, 6 roots	50	25	
397	Turnip Beet, 6 roots	50	25	
398	Water Mellon	50	25	
399	Onions, red, 12 from seed	50	25	
400	Onions, yellow, 12 from seed	50	25	
401	Onions, giant prize taker, 12	50	25	
402	Onions, pickling, quart	50	25	
403	Parsnips, 6	50	25	
404	Peppers, red, 12	50	25	
405	Peppers, green, 12	50	25	
406	Salsify	50	25	
407	Squash, Hubbard, 2	50	25	
408	Squash, table, other kind	50	25	
409	Tomatoes, 12	50	25	
410	Collection Tomatoes, 6 each	50	25	
411	Best and greatest variety Vegetables, 2 of each, tastefully arranged (2nd prize Special by Oak Hall, Hamilton, goods value \$2.50)	3 00	2 50	1 00

All Entries close Tuesday, October 10th.

Horticultural Products

Superintendent—Wm. Grinyer.

All exhibits in this class must be in the Hall and placed by 10 a.m. Thursday, Oct. 12th. Judging to commence at 12 o'clock.

CLASS 30—FALL APPLES.

412	Five Alexandras	\$0 75	\$0 50
413	" Blenheims	75	50
414	" Fall Pippins	75	50
415	" Ribstones	75	50
416	" Gravensteins	75	50
417	" Snow Apples	75	50
418	" St. Lawrence	75	50
419	" Wealthy	75	50
420	" Any other kind	75	50
421	Collection, 6 kinds, 5 of each	1 00	50
422	Best basket of apples for market	1 00	50

CLASS 31—WINTER APPLES

423	Five Baldwins	\$0 75	\$0 50
424	" Ben Davis	75	50
425	" Golden Russets	75	50
426	" Wagners	75	50
427	" King Tomkins County	75	50
428	" Northern Spies	75	50
429	" Ontarios	75	50
430	" Mann	75	50
431	" Stark	75	50
432	" Red Canadas	75	50
433	" Rhode Island Greenings	75	50
434	" Spitzenburgs	75	50
435	" Seek-no-furtherers	75	50
436	" any other variety	75	50
437	Collection, 2 kinds, 5 each	75	50

CLASS 32.

438	Five Pears, Bartlett	75	50
439	" Louise Bonnie de Jersey	75	50
440	" Sheldon	75	50
441	" Keefer	75	50
442	" any other variety	75	50
443	Collection, 4 varieties, 5 of each	75	50
444	Grapes, two bunches, Moore's Early	75	50
445	" Deleware	75	50
446	" " Pocklington	75	50
447	" " Concord	75	50
448	" " Rogers No. 19	75	50
449	" " Niagara	75	50
450	" " Moyer	75	50
451	" " any other kind	75	50
452	Five Siberian Crabs	75	50
453	" Peaches, yellow flesh	75	50
454	" Peaches, white flesh	75	50
455	Plums, blue or purple, one dozen	75	50
456	Plums, yellow or green	75	50
457	Extras	75	50

All Entries close Tuesday, October 10th.

Flowers and Plants

Superintendents—Mrs. Young, Mrs. D. Z. Gibson.

All exhibits in this class must be in the Drill Hall by 10 a.m. on Thursday, Oct. 12th. Judging to commence at 12 o'clock noon.

CLASS 33—Amateurs only.

458	Collection House Plants, 6 varieties	\$2 00	\$1 00
459	Foliage Plants, 6 varieties	75	50
460	Collection Geraniums, potted, 4 varieties	75	50
461	“ Chrysanthemums, potted, 2 varieties	75	50
462	“ Roses “ 2 “	75	50
463	“ Begonias “ 4 “	75	50
464	“ Rex Begonias “ 2 “	75	50
465	“ Tuberos rooted Begonia, 2 “	75	50
466	Fuscias, 2 varieties	75	50
467	Ferns, two, 2 varieties	75	50
468	Palm	75	50
469	Collection Carnations, cut	75	50
470	“ Zerbenas “	75	50
471	“ Zinnias “	75	50
472	“ Double Stocks “	75	50
473	“ Asters “	75	50
474	“ Dahlias “	75	50
475	“ Cannas “	75	50
476	Table Ornament	75	50
477	Vase of Cut Flowers, not less than 10 varieties	75	50
478	Vase of Sweet Peas	75	50
479	Collection of Gladiolas, cut	75	50
480	Vase of Marigolds, cut	75	50
481	Vase of Petunias, cut	75	50
482	Hanging Basket	75	50
483	Best collection House Plants, special by Standard Bank, Caledonia, A. W. Parrish, Manager, plants to belong to exhibitor only	5 00	

Bread, Cakes, Etc.

Superintendents—Mrs. J. Lawson, Mrs. Jas. Douglas, Mrs. Wm. Grinyer.

All exhibits in this class must be in the Drill Hall by 10 a.m. on Thursday, Oct. 12th. Judging to commence at 12 o'clock noon.

CLASS 34.

484	Loaf home-made bread, h y r	\$0 75	\$0 50	\$0 25
485	Loaf Salt-rising Bread	75	50	25
486	Parker House Rolls	75	50	25
487	Buns, home-made, ½ doz	75	50	25
488	Buns, home-made—special by Oak Hall, Hamilton—Clothing, value	2 50		
489	Buns, home-made, ½ doz., by girl under 18, of Oneida, Seneca or Caledonia	75	50	25
490	White Biscuits, ½ dozen	75	50	25
491	Graham Biscuits, ½ dozen	75	50	25
492	Layer Cake, Chocolate icing	75	50	25
493	“ “ Lemon “	75	50	25
494	“ “ Fig “	75	50	25
495	“ “ Maple Cream icing	75	50	25

CLASS 34—Continued.

496	Layer Ribbon Cake	75	50	25
497	Jelly Roll	75	50	25
498	Chocolate Cake (Devil's Food)	75	50	25
499	Angel Cake	75	50	25
500	Dark Fruit Cake	75	50	25
501	White Fruit or Sultana Cake	75	50	25
502	Oatmeal Cookies, ½ dozen	75	50	25
503	White Cookies, ½ dozen	75	50	25
504	Scones, white, ½ dozen	75	50	25
505	Scones, Graham, ½ dozen	75	50	25
506	Fried Cakes, ½ dozen	75	50	25
507	Layer Cake, Coconut, girl under 14	75	50	25
508	Bread, h y r, girl under 14	75	50	25
509	Tarts, any kind, ½ dozen	75	50	25
510	Apple Pie	75	50	25
511	Pumpkin Pie, plain	75	50	25
512	Lemon Pie	75	50	25

Dairy Products

Superintendents—D. Z. Gibson, Mrs. Hudspeth, I. Weylie, Mrs. J. W. Old.

All exhibits in this class must be in the Drill Hall by 10 a.m. on Thursday, Oct. 12th. Judging to commence at 12 o'clock noon.

Factory cheese must be entered in the name of factory; if by patrons \$1.00 extra will be charged.

Butter to be placed in boxes supplied by the Society.

CLASS 35.

513	Cheese, factory, (colored) not less than 40 lbs., made during month of September	\$2 00	\$1 50	\$1 00	
514	Farmers' Cheese, not less than 10 lbs.	2 00	1 50	1 00	
515	6 lbs. Butter, prints or bricks	3 00	2 00	1 00	
516	6 lbs. Butter, prints or bricks, to be judged by a scale of points—20 per cent. neat appearance, 20 color, 60 flavor	\$4 00	3 00	2 00	1 00
517	Best 10 lbs. Butter in prints, made from Magnet Cream Separator,—special by J. H. Howden—(butter retained), Oak Rocker or Parlor Table, value	4 00			
518	Best 10 lbs. Print Butter made from Magnet Separator—special by Magnet Cream Separator Co. of Hamilton—(butter retained), 5000 sheets of printed butter paper, value...	6 50			
519	Best 6 lbs. Print Butter—1st by B. O'Rourke...	5 00	3 00	2 00	
520	Best 12 lbs. tub or crock butter—1st by B. O'Rourke.	5 00	3 00	2 00	

All Entries close Tuesday, October 10th.

Honey, Etc.

Superintendents—Mrs. Richardson, Mrs. J. Moore,
Mrs. Weylie.

All exhibits in this class must be in the Drill Hall by 10 a.m. on Thursday, Oct. 12th. Judging to commence at 12 o'clock noon.

Fruit to be canned with sugar only. No gelatine to be used in jellies. Jellies must be made of fruit juice only.

CLASS 36.

521	Honey in sections, 10 lbs.	\$1 00	\$0 50
522	Strained Honey, 10 lbs.	1 00	50
523	Honey in comb, 10 lbs.—oak rocker or parlor table by J. H. Howden, value \$4.00—(honey retained)	4 00	
524	Maple Syrup, half gallon	1 00	50
525	Canned Plums, 1 sample	50	25
526	“ Pears “	50	25
527	“ Peaches “	50	25
528	“ Raspberries “	50	25
529	“ Strawberries “	50	25
530	“ Cherries “	50	25
531	“ Red Currants “	50	25
532	Best Collection of Canned Fruit, not more than five varieties, one of each correctly named.	1 00	50
533	Collection of six varieties of Jelly, one of each, cor- rectly named	1 00	50
534	Canned Pineapples	50	25
535	Preserved Citron	50	25
536	“ Quince	50	25
537	“ Black Currants	50	25
538	Pear Marmalade	50	25
539	Orange Marmalade	50	25
540	Raspberry Vinegar	50	25
541	Pickled Onions	50	25
542	Pickled Gerkins	50	25
543	Mixed Pickles	50	25
544	Mixed Pickles, sweet	50	25
545	Mustard Pickles	50	25
546	Collection of Pickles, not more than six varieties, one of each, correctly named	1 00	50
547	Grape Catsup	50	25
548	Tomato Catsup	50	25
549	Mushroom Catsup	50	25
550	Heaviest dozen Hen's Eggs, fresh	50	25
551	Largest and best pair Dressed Chickens	1 00	50

NOTE.—Classes 37, Carriages; 38, Agricultural Implements; 39, Miscellaneous Manufactures; 40, Miscellaneous Exhibits; and 41, Musical Instruments, are to be entered as in previous years. No prizes are given, article being shown merely for exhibition purposes.

All Entries close Tuesday, October 10th.

Parade of All Horses

Which won prizes will take place in front of the Grand Stand at 4.30 p.m. on Friday.

Fine Arts

Superintendents—D. Z. Gibson, R. E. Walker,
J. W. Richardson.

All exhibits in this class must be in the Hall and placed by 10 a.m. Thursday, Oct. 12th. Judging to commence at 12 o'clock.

CLASS 42—OIL PAINTINGS.

552	Historical Subject	\$1 00	\$0 50
553	Landscape or Marine, Canadian subject	1 00	50
554	Still Life	1 00	50
555	Portrait	1 00	50
556	Flowers, original	1 00	50
557	Fruit, “	1 00	50
558	Monochrome, original	1 00	50
558½	Animals	1 00	50

ORIGINAL WATER COLORS.

559	Historical Subject	1 00	50
560	Landscape or Marine, Canadian subject	1 00	50
561	Still Life	1 00	50
562	Portrait	1 00	50
563	Flowers	1 00	50
564	Fruit	1 00	50
565	Sepia	1 00	50
566	Painting on China, oil colors	1 00	50
567	“ Silk, water colors	1 00	50
568	“ Satin, oil colors	1 00	50
569	“ Jardinere	1 00	50
570	“ Wood or Marble	1 00	50
571	“ Vase	1 00	50
572	Collection Photographs, odd pictures, portraits or landscapes	1 00	50
573	Pastel Drawing in portrait	1 00	50
574	Pen and Ink Drawing	1 00	50
575	Pencil Drawing	1 00	50
576	Crayon Drawing	1 00	50
577	Carving in Wood	1 00	50
578	India Ink with a brush	1 00	50
579	China Berry Set	1 00	50
580	Sugar Bowl and Cream Pitcher	1 00	50
581	Collection of Indian wood work	1 00	50
582	Collection of numismatics, Indian relics	1 00	50
583	Collection of Indian bead work	1 00	50
584	Repose or hammered work	1 00	50
585	Architectural drawing	1 00	50
586	Natural history—Collective exhibit of animals and birds stuffed and mounted	1 00	50

PHOTOGRAPHY.

587	Views—6 in Haldimand county	1 00	50
588	Collection of Views, not less than six	1 00	50
589	Portraits—6 cabinets or panel imperial and up to life size	1 00	50

All Entries close Tuesday, October 10th.

SPECIAL ATTRACTIONS will take place on the platform in front of the Grand Stand on Friday afternoon.

School Exhibit

Superintendent—J. W. Richardson.

GENERAL REGULATIONS—Teachers must forward entries and exhibit to the Secretary on or before Oct. 10th.

Only one prize allowed a pupil in each prize number.

All entries must be made by the teacher on ONE entry form.

The teacher must certify that each exhibit was made in connection with the school by the co-operation of the pupils, or by an individual pupil, and must have been done since last exhibition.

Each exhibit must show PLAINLY the name of the Public School, the name of the teacher and postal address, the name and age of the pupil and No. of school form.

CLASS 43—ART.

First Form Pupils—	
590 Best Pencil Drawing of (1) an apple, (2) a pear, (3) a pumpkin	\$1 00 50 25
Second Form Pupils—	
591 (1) a Pear showing one quarter cut out, (2) a Barrel, (3) a closed Box	1 00 50 25
Third Form Pupils—	
592 (1) A group of Assorted Fruits, (2) a group of Vegetables	1 00 50 25
Fourth Form Pupils—	
593 Best Colored Map of Canada, showing chief physical features, political divisions, chief trade routes and trade centres (size of map 24 by 18).	1 00 50 25
Third Form Pupils—	
594 Best Colored Map of the Province of Ontario.....	1 00 50 25
Second Form Pupils—	
595 Best Colored Map of the County of Haldimand.....	1 00 50 25
596 Best Construction Work.....	1 00 50 25
Third and Fourth Form Pupils—	
597 Best Construction Work.....	1 00 50 25
First Form Pupils—	
598 Kindergarten Sewing (limited to Caledonia)	1 00 50 25

NATURE STUDY.

First and Second Form Pupils—	
599 Best collection of moths, butterflies, insects and weeds of Haldimand, properly mounted and named	1 00 50 25
Third and Fourth Pupils—	
600 Best collection of insects and weeds of Haldimand, properly mounted and named	1 00 50 25
601 Collection of wild plants and flowers, pressed while in bloom, showing root, mounted and correctly named	1 00
602 Collection of noxious weeds, pressed, mounted and correctly named	1 00
603 Collection of seeds of noxious weeds, in glass vials, (vials not necessarily full) mounted on cards and correctly named	1 00
604 Collection of native woods, correctly named, showing bark and surfaces, each specimen not to be more than three inches in length	1 00
605 Collection of Insects, injurious, each correctly named	1 00
606 Best School Exhibit, showing work of all Forms, limited to Rural Schools of Haldimand	5 00

PENMANSHIP—Slant.

607 First Form—Small letters.	
Caledonia is noted for its great Fair.	
Don't kill the birds, the little birds,	
That sing about your door,	
Soon as the joyous Spring has come,	
And chilling storms are o'er.	
	1 00 50 25
608 Second Form—Small letters, capitals and numerals; extract at bottom of page 49, Second Reader	1 00 50 25
609 Third Form—Small letters, capitals and numerals; extract at bottom of page 70, Third Reader	1 00 50 25
610 Fourth Form—Small letters, capitals and numerals; extract at bottom of page 108, Fourth Reader	1 00 50 25

Domestic Manufactures

Superintendents—Mrs. J. Lawson, Mrs. Weylie.

CLASS 44.

(Strictly home-made. Note Rule No. 8)

611 Pair Blankets, all wool, white.....	\$1 00	\$0 50
612 Rag Carpet, 5 yards, wool warp.....	1 00	50
613 Rag Carpet, 5 yards, cotton warp.....	1 00	50
614 Bed Comforter.....	1 00	50
615 Quilt, patchwork, Silk.....	1 00	50
616 " " Cloth.....	1 00	50
617 " " Cotton.....	1 00	50
618 " " Log Cabin	1 00	50
619 Counterpane, knitted.....	1 00	50
620 " crocheted.....	1 00	50
621 " knotted	1 00	50
622 " woven	1 00	50
623 Gents' Night Shirt, machine made.....	50	25
624 Best Laundered Shirt, collar and cuffs.....	50	25
625 Rag Mat	50	25
626 Rag Mat, woven	50	25
627 Wool Mat.....	50	25
628 Yarn Mat or Rug.....	50	25
629 Pair Driving Gauntlets	50	25
630 Pair Knitted Men's Mits, all wool, heavy	50	25
631 " " Socks, " "	50	25
632 " " " " woolen, fine	50	25
633 " " Stockings, woolen, fine.....	50	25
634 " " Gloves	50	25
635 Gentleman's Pajamas.....	50	25
636 Japanese Crazy Quilt.....	50	25
637 Six Button holes on Serge.....	50	25
638 Hemming, plain	50	25
638½ Portieres	50	25

All Entries close Tuesday, October 10th.

Fancy Work

Superintendents—Mrs. M. Howard, Mrs. W. J. Burns,
Mrs. H. B. Sawle, Mrs. Rennels, Mrs. Old.

All exhibits in this class must be in the Hall and placed by 10 a.m.
Thursday, Oct. 12th. Judging to commence at 12 o'clock.

CLASS 45.

639	Crochet	Slumber Robe	\$1 00	\$0 50
640	"	Lace Yoke Underwaist	1 00	50
641	"	Baby's Jacket	1 00	50
642	"	" Bonnet	1 00	50
643	"	" Skirt	1 00	50
644	"	" Booties	1 00	50
645	"	Bedroom Slippers	1 00	50
646	"	Fascinator	1 00	50
647	"	Shawl or Cape	1 00	50
648	Knitted	Bedroom Slippers	1 00	50
649	"	Fascinator	1 00	50
650	"	Fascinator with beads	1 00	50
651	"	Shawl or Cape	1 00	50
652	"	Slumber Robe	1 00	50
653	"	Silk Mittens	1 00	50
654	"	Baby's Skirt	1 00	50
655	"	" Bonnet	1 00	50
656	"	" Jacket	1 00	50
657	"	" Booties	1 00	50
658	Ladies' Underwear,	machine made	1 00	50
659	"	" hand made	1 00	50
660	Sofa Pillow, emb. in silk		1 00	50
661	"	" braided	1 00	50
662	"	" lace work	1 00	50
663	"	" washable	1 00	50
664	"	" any other kind	1 00	50
665	Underwaist, emb		1 00	50
666	"	ornamental	1 00	50
667	Ladies' shirt waist, eyelet		1 00	50
668	"	" satin stitch	1 00	50
669	Ladies' collar and cuff set, eyelet		1 00	50
670	Lace Tea Cosy		1 00	50
671	Emb. Tea Cosy on Linen		1 00	50
672	Tea Cosy, any other kind		1 00	50
673	Fancy Pin Cushion		1 00	50
674	Baby's Dress, hand made		1 00	50
675	Crochet Lace, 6 patterns for trimming		1 00	50
676	"	Lace, Irish	1 00	50
677	"	Medallions, Irish	1 00	50
678	"	Vest with crochet yoke	1 00	50
679	"	Yoke, frill or collar	1 00	50
680	Netting—plain		1 00	50
681	"	—darned	1 00	50
682	Filet, lace		1 00	50
683	"	Net, darned	1 00	50
684	Drawn work, coarse		1 00	50
685	"	" fine	1 00	50
686	Mount Mellick work		1 00	50
687	Lace, Point		1 00	50
688	"	Honiton	1 00	50
689	"	Ideal	1 00	50
690	"	Battenburg	1 00	50
691	"	Brazilian Point	1 00	50
692	"	Duchess	1 00	50

693	Handkerchief, Point lace	1 00	50
694	" Honiton	1 00	50
695	Lady's Work Bag	1 00	50
696	" Fancy Apron	1 00	50
697	Tatting Lace	1 00	50
698	" Centre	1 00	50
699	Stencil work	1 00	50
700	Table Centre Piece, drawn work	1 00	50
701	" " emb. in silk on linen	1 00	50
702	" " lace work	1 00	50
703	" " emb. in white on linen	1 00	50
704	" " Mount Mellick in white	1 00	50
705	Five o'clock Cloth, embroidered	1 00	50
706	" " drawn work, fine	1 00	50
707	" " drawn work, coarse	1 00	50
708	Tray Cloth, embroidered in white	1 00	50
709	" any other kind	1 00	50
710	Embroidery, Roman	1 00	50
711	" Norwegian or Hardanger	1 00	50
712	" Wallackian	1 00	50
713	" in white on linen	1 00	50
714	" lace stitches	1 00	50
715	" on flannel	1 00	50
716	" ½ doz. table napkins, initial or monogram	1 00	50
717	" ½ doz. handkerchiefs, initial or monogram	1 00	50
718	Ribbon Work	1 00	50
719	Fancy Towel, embroidered	1 00	50
720	" " crochet insertion	1 00	50
721	" " initials	1 00	50
722	Emb. Sheet	1 00	50
723	Drawn Work Sheet	1 00	50
724	Pillow Case, embroidered	1 00	50
725	" " initials	1 00	50
726	Sideboard Cloth, embroidered	1 00	50
727	" " any other kind	1 00	50
728	Hem Stitching	1 00	50
729	Couching	1 00	50
730	Table Cover, colored, not suitable for dining table	1 00	50
731	Table Cover, Hardanger	1 00	50
732	Table Centre, Hardanger	1 00	50

Special Prizes

For residents of Caledonia, Seneca, Oneida and Onondaga.

CLASS 46.

733	Embroidery, Wallackian	\$1 00	\$0 50
734	" Sheet	1 00	50
735	" Centre piece	1 00	50
736	" Pillow Case	1 00	50
737	" Sofa Pillow	1 00	50
738	" Underwaist	1 00	50
739	" Initial Table Napkins, ½ doz	1 00	50
740	" Carving Cloth	1 00	50
741	" Sideboard Scarf	1 00	50
742	" Towel	1 00	50
743	" on Linen	1 00	50
744	Fancy Towel, crochet insertion	1 00	50
745	Braided Centre Piece	1 00	50

CLASS 46—Continued.

746	Drawn Work, coarse	1 00	50
747	“ “ fine.....	1 00	50
748	“ “ Sheet.....	1 00	50
749	Mount Mellick work.....	1 00	50
750	Night Dress, emb.....	1 00	50
751	Night Dress, crochet yoke.....	1 00	50
752	Wood Carving	1 00	50
753	Painting on China	1 00	50
754	Sofa Pillow	1 00	50
755	Crochet Belt.	1 00	50
756	Crochet Lace	1 00	50
757	Crochet Yoke.....	1 00	50
758	Centre Piece, colored	1 00	50
759	Stencil Work	1 00	50
760	Darning, straight and 3-cornered on damask	1 00	50
761	Hemstitching	1 00	50
762	Lace Work, Point.....	1 00	50
763	“ Honiton	1 00	50
764	“ Battenburg.....	1 00	50
765	“ Irish crochet	1 00	50
766	Pierced Brass	1 00	50
767	Hammered Brass.....	1 00	50
768	Best collection Fancy Work, 12 pieces, to be made in one home, special by Standard Bank, Caledonia, A. W. Parrish, Manager	5 00	

All Entries close Tuesday, October 10th.

Special Notes.

In Class 5, No. 43 of the prize list, appears a special by M. Richardson, Esq. It should read "for the best broken colt to halter, in any class, to be shown by a boy under 18 years of age."

The 2 T's Special

The 2 T's, of Hamilton, will give a Silk Hat, value \$5.00, for the oldest man on the grounds, born in Caledonia, Seneca or Oneida.

Parade of All Horses

Which won prizes will take place in front of the Grand Stand at 4.30 p.m. on Friday.

Special Attractions

FIRST DAY

3-Minute Class, Purse \$50—Half mile heats, 3 in 5. Money to be divided 50, 30 and 20 per cent. Entrance 5 per cent. of purse. Horses to be eligible day of race.

Running Race, Union Hotel Stakes, Purse \$25—(given by E. Roos)—Five-eighths mile, heats, 2 in 3. \$12.00, \$8.00 and \$5.00. Entrance fee \$1.00.

Hitch-Up Race, Purse \$17—For farm teams to democrat wagon. Teams to be harnessed and hitched to wagon, walk $\frac{1}{2}$ mile, and go as you please $\frac{1}{2}$ mile. \$10.00, \$5.00 and \$2.00.

SECOND DAY

2.12 Trot or Pace, Purse \$200—Mile heats, 3 in 5.

2.30 Trot, Purse \$100—Mile heats, 3 in 5.

2.40 Trot or Pace, Purse \$100—Mile heats, 3 in 5.

Horses eligible 1st September.

1. All entries to be made with the Secretary on or before Wednesday, Oct. 11th; after that date five per cent. additional will be charged.

2. Entrance fee 5 per cent. of purse, and 5 per cent. additional from winners. Money to be divided 50, 30 and 20 per cent.

3. Parties showing for the special prizes will not be allowed to show for the Society prizes.

4. At least four entries are to be made in each of the classes and three to start. The Society reserves the right in case of bad weather to postpone either one or all of the races, in which case entrance money will be refunded.

New stables have been erected on the grounds for the accommodation of the race horses. Stalls free.

The Caledonia Band

Will be present on Friday afternoon and give a special program.

SPECIAL ATTRACTIONS will take place on the platform in front of the Grand Stand on Friday afternoon.

SPECIAL RAILWAY RATES.

SEE BILLS.

Special Instructions

THE FIRST DAY

SECOND DAY

THE CONCLUSION

THE END

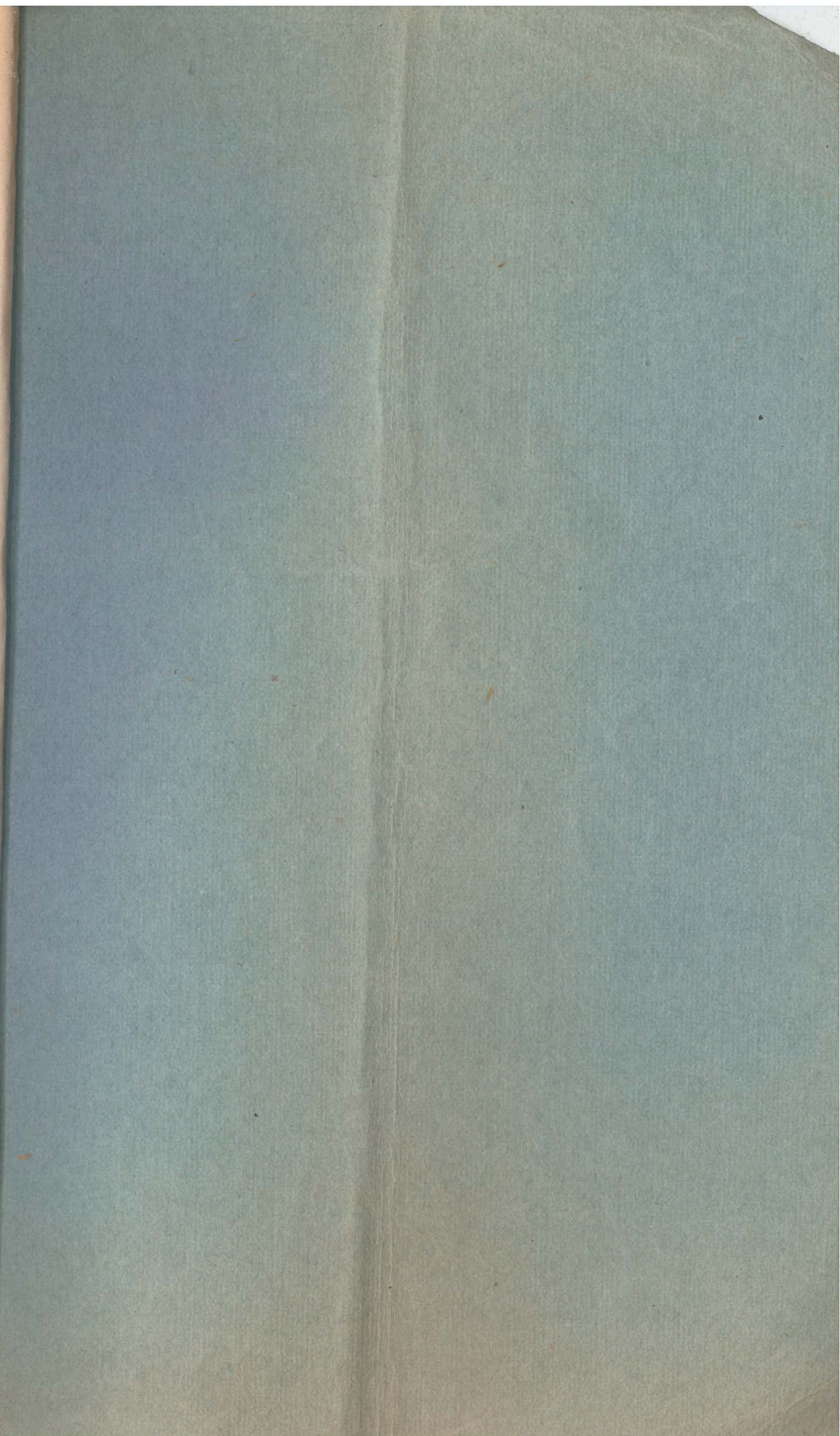

*"I Came Here Because of
Your Clothing
Reputation;"*

Said a Man.

THAT is the kind of advertisement that exists outside of Printer's Ink, and means more than any written words can mean.

The Reputation of Grafton Clothing

Is a sturdy tree of Fifty Eight Rings and it grows a new Ring every year. It is a great tree and it is sound to the heart. It stands as a land mark in the Clothing World.

As a tree grows new leaves every year, so we bring before you new Grafton Clothing.

Right now we have new Suits and Overcoats whose superiority gives them recognition everywhere. They are leaves of the great sturdy Tree, and their individuality shows it.

**Suits are priced at from \$3.95 to \$22.00.
Overcoats from \$5 to \$25.00.**

*"From Maker to Wearer."
No Middleman's Profit.*

Grafton & Co., Ltd.

HAMILTON B. 16-18 N. James St.
7 Branches and 2 Factories in Canada.