

HALDIMAND COUNTY'S

CALEDONIA FAIR

Offering \$11,000 in Cash Prizes.

Sept.

27, 28, 29

1956

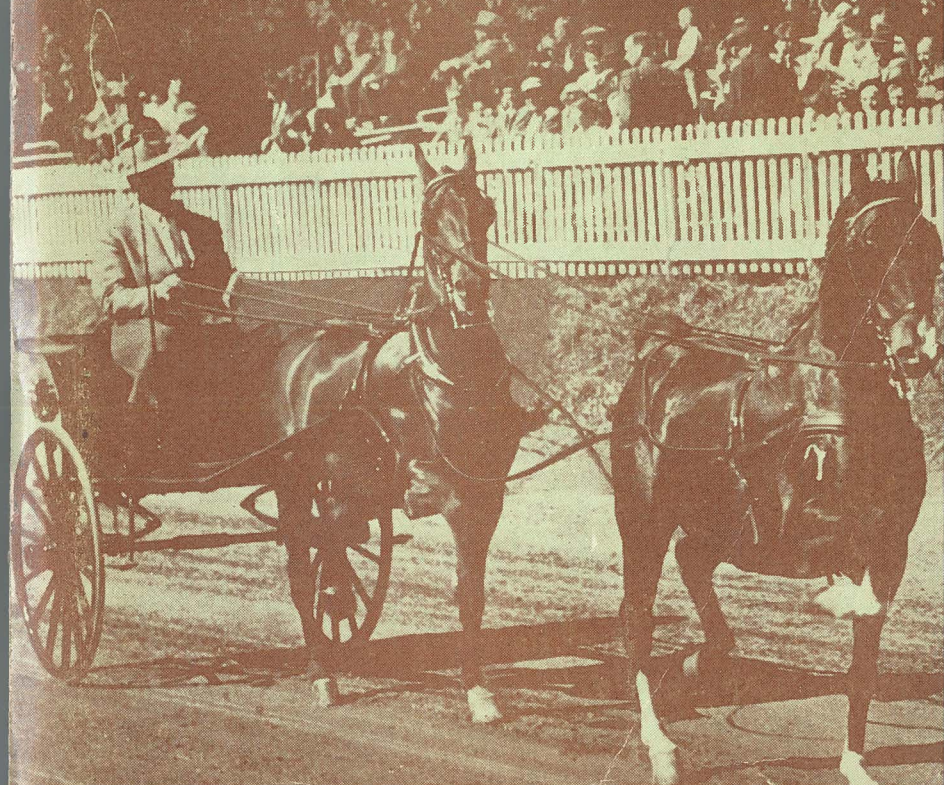

Caledonia Agricultural Society

OFFICERS FOR 1956

HONORARY PRESIDENT TAL. WOOLLEY
 PRESIDENT RAE HUDSPETH
 FIRST VICE-PRESIDENT GEORGE N. BERRY
 SECOND VICE-PRESIDENT ROBERT F. THOMPSON
 SECRETARY-TREASURER REG. M. HUDSPETH

DIRECTORS

Three Year Term	Two Year Term	One Year Term
George N. Berry	Gilbert Douglas	Angus Bain
Ross Deagle	Lloyd Ferris	Ernest Hagan
Wilson Douglas	Ross Howley	Bert Howden
Rae Hudspeth	Lewis Hussack	Robt. F. Thompson
Hope Murray	Norman Hyslop	Cam. Wickett
John K. Peart	Lewis Keefer	Tal Woolley
Bruce Whaley	Kenneth Lang	Frank Young

ASSOCIATE DIRECTORS

Claude Anderson	Wm. J. Lang	Clark Smith
J. C. Beattie	Eric Lindsay	Doug. Smith
H. Ivan Bell	Emerson Martindale	Elroy Thompson
J. M. Chapman	Geo. Martindale	Everett Thompson
Fred Forbes	Ainsley Moffat	Fred Thompson
Chas. Fox	Jas. McBlain	Wm. Q. Thompson
Robt. Holt Jr.	Sam McClung	Jos. Whaley
Roy Hagan	Gordon McMorran	Denis Whitaker
Ken Hopper	Nels. Morrison	Allan Williamson
Jim Howden	John H. Nelles	Jack Williamson
Glen Howley	Wm. T. Oster	Wm. Williamson
Thos. Hyslop	Lorne Parke	Ernest Young
J. Keith Lamb	Emerson Peart	J. C. Yule
John C. Lang	A. G. Skinner	

HONORARY LIFE DIRECTORS

Harry J. Anderson	J. H. Martindale	Norman Patterson
A. J. Cowie	G. B. Martindale	A. M. Rice
Herb Howden	J. Leslie Old	



RAE HUDSPETH

President of the Caledonia
Agricultural Society.



REG. M. HUDSPETH

Secretary-Treasurer of the Cale-
donia Agricultural Society

Once again, with a great deal of pride, we present the 1956 Prize List for Haldimand County's Caledonia Fair, in which we offer to our many Exhibitors over \$11,000.00 in cash prizes.

It is only through the combined efforts of our Directors and their friends that the Caledonia Fair, which rates tenth largest of the two hundred and fifty Fairs held annually in Ontario, has made Caledonia and this District so well known throughout the Province. Our success is the result of many years of loyal co-operation. To those who have made contributions of cash and merchandise, we extend our hearty thanks for your support.

We hope that all former Exhibitors and many new ones will participate in our Fair so that our Society may more fully perform that service for which it was organized "The Improvement of Agriculture and Rural Life".

It has long been the ambition of the Directors of our Caledonia Agricultural Society to present a Fair of the highest quality in Education and Entertainment, and we assure you that a visit to Haldimand's Caledonia Fair on September 27, 28 or 29th will convince you that we have not failed in our efforts.

May your visit be a pleasant and a profitable one.

RAE HUDSPETH,
President.

REG. M. HUDSPETH,
Secretary.

W. E. BALDWIN & SON

Cayuga, Ont.

O.M.L. Service - Imperial Oil Products

License Department

Johnston Motors — Ford Service

Compliments of . . .

BARTON'S GARAGE

Mt. Hope, Ontario.

Pontiac, Buick, G.M.C. Trucks

Cockshutt Farm Equipment

Sales and Service

COMPLIMENTS

-of-

ARRELL & ARRELL

Barristers, Solicitors, Etc

Harrison Arrell, Q.C. Alex H. Arrell, Q.C.

Solicitors for County of Haldimand

Caledonia and Cayuga

HONORARY DIRECTORS

Hon. Jas N. Allan, M.L.A.—Haldimand-Norfolk
 Lloyd Baker—Warden of Haldimand County
 Dr. John A. Charlton, M.P.—Brant-Haldimand
 Harvey Coleman—Reeve of Onondaga
 Norman Fleming—Reeve of Oneida
 A. J. Bett—Reeve of Cayuga
 Wilfred McCarthy—Reeve of Hagersville
 Harry Nixon, M.L.A.—Brant County
 Wm. Winegard—Reeve of Caledonia

AUDITORS

Cecil D. Johnson - Douglas Scott

LADY DIRECTORS

President Mrs. Lewis Keefer
 Vice-President Mrs. Robt. Thompson
 Secretary Mrs. Reg. Hudspeth

Mrs. J. C. Beattie	Mrs. Norman Hyslop	Mrs. N. Patterson
Mrs. Geo. Berry	Mrs. Harcourt Kern	Mrs. John K. Peart
Miss N. Doughty	Mrs. A. T. Lang	Mrs. Mac Ridley
Mrs. Gilb't Douglas	Mrs. G. Martindale	Mrs. Clark Smith
Mrs. Wilson Douglas	Miss K. Moore	Mrs. Mac Stoneman
Mrs. Lloyd Ferris	Mrs. R. N. Moore	Mrs. R. F. Thompson
Mrs. Ross Howley	Mrs. J. Leslie Old	Mrs. J. C. Yule
Mrs. Rae Hudspeth	Mrs. Lewis Keefer	

ASSISTANT LADY DIRECTORS

Mrs. Robert Holt Jr. - Mrs. Thos. Hyslop - Mrs. Wm. J. Lang
 Miss Dorothy Lang - Mrs. John H. Nelles

HONORARY LADY DIRECTORS

Mrs. D. Z. Gibson - Mrs. Herb. Howden - Mrs. G. B. Howden
 Mrs. Fred Stoneman - Mrs. H. B. Sawle

THE HAMILTON SPECTATOR . . .
SERVING AN EXPANDING COMMUNITY
WITH . . .



* Up to date rural news.

* Complete world-wide coverage.

*Week-end Magazine and Coloured Comics every Saturday.

Frank Sercombe
District Editor

In charge of all district news covering the area from Oakville to St. Catharines and from Lake Ontario to Lake Erie. The Spectator prints three district editions every publishing day. Papers are rushed to distribution points by truck and train for speedy delivery.

District news staff includes six reporters, 70 correspondents and a battery of cameramen, who cover every town, village and residential community in the counties of Halton, Wentworth, Lincoln, Norfolk and Haldimand.

—THE HAMILTON SPECTATOR—

ESTABLISHED 1846

1956 COMMITTEES OF MANAGEMENT

- FINANCE**—G. Ben. Martindale, A. M. Rice, Robt. F. Thompson.
FOUNDATIONS & BUILDINGS—Robt. F. Thompson, Geo. N. Berry, Rae Hudspeth, Norman Hyslop, Hope Murray, John K. Peart, Tal. Woolley.
PUBLICITY—John K. Peart, Hope Murray, Tal. Woolley.
CONCESSIONS—Norman Hyslop, Wilson Douglas, Thos. Hyslop.
TRIALS OF SPEED—Hope Murray, Wm. J. Lang, Nels. Morrison, Doug. Smith, Tal. Woolley, Jack Williamson, Allan Williamson.
FIELD CROP COMPETITIONS—Geo. N. Berry, Gilbert Douglas, Ken Lang.
PARKING—Cam. Wickett.
EXHIBITION HALL—John K. Peart, Ross Howley, Lewis Keefer, Jas. McBlain.
PARADES—A Gordon Skinner and both Cattle Committees
NIGHT SHOW—Norman Hyslop, Geo. Berry, Wilson Douglas, Robt. F. Thompson, Tal. Woolley.
FAIR NITE DANCE & DRAW—Geo. N. Berry, Wilson Douglas, Harry J. Anderson, George Martindale, Hope Murray, Robt. F. Thompson.
DIRECTORS' LUNCH—Rae Hudspeth, Tal. Woolley.
HEAVY HORSES—Ross Howley, Fred Forbes, Robt. Holt Jr., Ken. Lang, Norman Patterson, J. C. Yule.
LIGHT HORSES—Lewis Keefer, Ross Deagle, Bert. Howden, J. Keith Lamb, Ainsley Moffat, Geo. Ritchie, Elroy Thompson, Fred Thompson, Denis Whitaker.
BEEF CATTLE—Gilbert Douglas, J. C. Beattie, Chas. Fox, Ernest Hagan, Sam McClung, Wm. Q. Thompson.
DAIRY CATTLE—Bruce Whaley, Claude Anderson, Lloyd Ferris, Eric Lindsay, Gordon McMorran, Wm. Oster, Lorne Parke, Emerson Peart, Jos. Whaley, Wm. Williamson.
SHEEP—Angus Bain, J. M. Chapman, Gilbert Douglas, Frank Young.
PIGS—Cam Wickett, Jim Howden, Everett Thompson, Norman Patterson.
POULTRY—Ernest Young, J. C. Beattie, Geo. Martindale, Clark Smith.
GRAIN & SEEDS—Lloyd Ferris, Jim Howden, Ken. Lang, John H. Nelles, Wm. Q. Thompson.
Hay—Robt. F. Thompson, Gilbert Douglas, Everett Thompson.
ROOTS & VEGETABLES—Frank Young, Angus Bain, Emerson Martindale, Bruce Whaley.
FRUIT—Geo. Berry, Chas. Fox, Lewis Keefer, Ross Howley.
JUNIOR DEPARTMENT—A. Gordon Skinner, H. Ivan Bell, Glen Howley, Lewis Hussack, Jack Lang, Wm. T. Oster, Roy Hagan, Ken Hopper.

Compliments of—

A. J. BETT

Shelf and Heavy Hardware - Tinware, Granite-
ware, Paints, Stoves, Fencing, Sporting Goods

Cayuga

Ontario.

Compliments of . . .

E. BEAMER & SON LTD.

Chopping, Feed, Fertilizer, Twine and Seed Corn

Master Feeds and Purina Chows

Mt. Hope

Phone Hannon 71r13

Compliments of . . .

LEO. S. BAIN

J. I. Case Dealer

* Case Tractors, Parts, Etc

* Farm Machinery and Repairs

* W.G.B. Clarifier Oil Filter.

* Firestone Tires and Tubes.

—DeLaval Milkers and Stable Equipment—

Phone 87 - Caledonia

LIST OF COMMITTEES—Continued

COMMERCIAL PRODUCTION FEATURES—A. Gordon Skinner,
Lloyd Ferris, Robt. F. Thompson.

FLOWERS & PLANTS—Mrs. Norman Patterson, Mrs. Gilbert Doug-
las.

BAKED PRODUCTS—Miss Kathleen Moore, Mrs. R. N. Moore.

CANNED GOODS & PRESERVES—Mrs. Rae Hudspeth, Mrs. J. C.
Beattie.

WOMEN'S WORK—Miss N. Doughty, Mrs. Harcourt Kern, Mrs. A.
T. Lang, Mrs. Geo. Martindale, Mrs. Mac Stoneman, Mrs. Thos.
Hyslop, Miss Dorothy Lang.

LOCAL AMATEUR WOMEN'S WORK—Mrs. John K. Peart, Mrs.
J. C. Yule.

ARTS & CRAFTS—Mrs. J. Leslie Old, Mrs. G. B. Martindale, Mrs.
Wm. J. Lang.

WOMEN'S INSTITUTE EXHIBIT—Mrs. Norman Hyslop, Mrs. Ross
Howley, Mrs. Wilson Douglas.

SCHOOL EXHIBIT—Mrs. Mac Ridley, Mrs. Geo. Berry, Mrs. Lewis
Keefer, Mrs. Robt. F. Thompson, Mrs. John H. Nelles.

JUNIOR GIRLS' DEPARTMENT—Mrs. Lloyd Ferris, Mrs. Clark
Smith, Mrs. Robt. Holt Jr.

Please Make Your Entries Early!

RULES and REGULATIONS

1. That competition for the following prizes be open to the world, except when otherwise specified in the Prize List.
2. Admission fees: Friday, September 28th, Adults 50c; High School Students 25c; Public School and under free; Saturday, September 29th, Adults 50c; Children under 14 years 25c. Cars parked on grounds 50c. Grandstand, Friday afternoon, September 28th, Adults 50c; High School Students 25c; Public School and under free. Saturday afternoon, September 29th, Adults 50c; Children between the age of 6 and 14 years, 25c. Gate admission after 6.00 p.m. Thursday, September 27th is 25 cents, however, night admission on Friday, September 28th and Saturday, September 29th will be 50 cents for Adults and 25 cents for children.

There will be a positively free Grandstand Show on both Friday night, September 28th and Saturday night, September 29th.

3. That annual membership will be \$1.00. Each exhibitor must purchase a member's ticket before making entries, a registered firm being recognized as one exhibitor.
4. All entries to be made by mail or otherwise before 8 p.m. on Monday, September 24th, 1956 to the Secretary at Caledonia.
5. Exhibitors will find their Entry Cards and Member's ticket ready for them at the Secretary's Office on the first day of the Fair, or will be sent by mail if asked to do so.
6. Where the amount of prizes won by the exhibitor is \$5.00 or over, \$1.00 will be retained for Membership Fee for 1957. Where the amount of prize money, won by an Exhibitor, is less than \$2.00 there will be no deductions in lieu of entry fees.
7. That grain, seeds, roots, vegetables, horticultural products, plants, flowers, dairy products, domestic manufacturers, ladies' work and fine art must be on the ground and put in order by 12.00 noon on the first day of the Fair—Thursday, September 27th—and to remain until 6 p.m. on the third day.
8. Poultry must be on the ground and put in order by 9.00 a.m. on the second day of the Fair, and remain until close of the exhibition on Saturday, September 29th at 5 p.m.
9. Cattle must not be removed from the cattle barns before 5.00 p.m. on the day on which they are shown. Any exhibitor who does so shall forfeit his prize money.
10. **No entries to be removed from the Hall until 6 p.m. on the third day of the Fair.**
11. The Society will not be responsible for any loss, damage or accident occurring to any person or property on the grounds during the Fair. The Directors hope patrons of the Fair will obey orders. The Society will take all reasonable care of exhibits, but will not be responsible for any loss or damage.

Compliments of . . .

CHAINWAY STORE

Where Spending Is Saving

Caledonia

Phone 18

Compliments of . . .

COON'S DRUG STORE

"Your Rexall Drug Store"

Drugs - Toiletries - Ice Cream

Veterinary and Farm Supplies

COMPLIMENTS

of

AVERY'S GARAGE

Veedol and Valvoline Motor Oils, Gasoline, Oils
and Greases

Goodyear and Gooderich Tires - Exide Batteries

Try our Service — Best in Town

G. FRED AVERY

Phone 99

Caledonia

12. While every possible assistance will be most cheerfully given in placing exhibits no package or case of any kind whatsoever will be opened unless accompanied by the exhibitor or someone sent specially in charge.
13. That all articles entered for competition must be entered in strict accordance with the Prize List in order to secure a prize, the exact number and quantity stated in the Prize List being strictly adhered to.
14. No member will be allowed to make more than one entry in each case for Society Prizes with the same animal or article unless otherwise specified. This rule not to apply to animals in herds or pens, nor to special prizes offered by persons outside the Society, but to apply to all kinds of grains, seeds, flowers roots and vegetables, dairy products, domestic manufacturers and horticultural products, in which additional specimens would necessarily be similar to the first.
15. All produce to be growth of parties exhibiting same.
16. Every animal, fowl, article, product or chattel exhibited must be the actual bona fide property and belong absolutely to the person or persons entering or exhibiting the same. In the case of every article, product or chattel exhibited, other than live stock, the said article, product or chattel must be of the actual production, growth or manufacture, as the case may be, of the person or persons owning or exhibiting the same, except specially mentioned in the list.
17. All articles of manufacture including ladies' work must be modern and all collections of fancy work must be properly mounted.
18. Tickets will be placed on the work that has been exhibited before, or is entered in the wrong list, with the words "Ruled Out."
19. Not less than one bushel of each kind of grain must be shown unless otherwise specified in the Prize List, and the grain and roots must be the growth of 1956 and grown by the competitor except clover seed which may be the growth of 1955.
20. The exhibitor's name must not be on the bag, etc. in which his produce is exhibited.
21. That the exhibitor of horses, cattle and sheep do bring them forward when called upon by the Directors, otherwise they will not be noticed.
22. That no person be allowed to ride or drive horses on the grounds faster than a walk, except when shown or ordered to do so by the Judges, under penalty of immediate removal from the grounds.
23. Ages of Beef Cattle will be calculated from September 1st, Dairy Cattle, July 1st.
24. Ages of Swine will be calculated from September 1st.
25. That no person be allowed to attach any prize or badge obtained at other fairs on any animal or article exhibited until after the judges have made their awards.

ALEX HARBY**Watchmaker and Jeweller**

Expert Repair Work on all watches made

Quick Service — 1 year guarantee

Argyle St., Caledonia

Compliments of . . .

H. A. DICKENSON & SON

Live Stock Dealers

Ready Dairy Cow Market For Export

Mount Hope

- Ontario.

COMPLIMENTS

-of-

C. A. BAIRD

Hardware - Plumbing - Heating

Tinsmithing

Phone 151

Cayuga

Ontario.

26. Judges for each day will be at the Secretary's Office on the grounds at 12 a.m. unless otherwise notified.
27. Judging will commence at 1.00 o'clock sharp, September 27th and 12 o'clock noon on September 28th and 12 o'clock noon on September 29th unless otherwise specified in the Prize List.
28. The members of the different committees will be on the grounds at 9 a.m. each day.
29. No competitor will be entitled to a premium if the judges deem the stock or article unworthy of the same.
30. Any person interfering by conservation or otherwise, with the Judges until after judgment is passed, shall have no prize awarded him.
31. Judges will please sign and hand in their list of awards to the Secretary, and remain until their books have been signed by the Secretary, in order that cases of error or doubt may be more promptly and easily made right, and they are particularly requested not to leave the grounds until they have ascertained from the Secretary that there are no protests against the awards in their department.
32. Any exhibitor making a protest will be required to make a deposit of \$2.00, and if said protest is not sustained the said amount will be retained by the Association.
33. All protests to be made in writing as soon as possible, so that the judges in the class may be heard on it, as the Directors of the Society do not constitute a Board of Judges to hear complaints. The Directors earnestly hope that the exhibitors will not enter protests without strong grounds for doing so, as much annoyance and unpleasantness is often occasioned by protests of frivolous nature.
34. Notice is hereby given that any kind of gambling or mountebank performances, also huckstering or trafficking of spirituous or intoxicating drinks are not allowed on the grounds or within 300 yards of the exhibition grounds, and that 31 Vic., Cap. 29, Clauses 56, 57 and 58, relating thereto, will be enforced if any deviations from the regulations occur.
35. The sale of lottery tickets will not be allowed on the Caledonia Fair grounds or within 300 yards of the grounds unless sponsored by the Caledonia Agricultural Society.
36. Should rain or some other cause materially cut the gate receipts, Caledonia Agricultural Society reserve the right to pay prize money only to the extent of their cash resources.
37. Should it be found impossible to pay prize money in full, winners in "Trials of Speed Classes" shall not be given preference over winners in other Agricultural Classes in the percentage of prize money paid.
38. In case an error occurs in the printing of the Prize List, the Directors have the power to rectify the same.

COMPLIMENTS

-of-

DON'S BARBER SHOP

Don. Atkinson, Prop.

Caledonia.

Compliments of . . .

DIETZ GROCETERIA

E. Dietz, Prop.

Groceries - Fruit - Vegetables

Highest Quality —Low Prices

Phone 27

We Deliver

COMPLIMENTS

-of-

Beaver Lumber Co. Ltd.

COMPLETE LINE OF BUILDING
SUPPLIES

Phone 93

Hagersville, Ont.

HORSES



GENERAL PURPOSE OR WAGON HORSES

Directors—Ross Howley, Fred Forbes, Robt. Holt Jr., Ken. Lang,
Norman Patterson, J. C. Yule.

Judge—Ross Beattie, Stayner.

**All Classes of General Purpose or Wagon Horses to be shown on
Friday afternoon, September 28th.**

Two and three-year-old colts may be shown in harness as teams.
Teams and Single Horses in harness must be shown hitched in all
classes.

Exhibitors must bring their horses promptly when called.

Be sure to check the Time Schedule for showing.

Entry fee—15% deducted from prize winners.

CLASS 1—GENERAL PURPOSE or WAGON

Sec.		1st	2nd	3rd	4th	5th
1.	Brood mare with Foal at side ..	6.00	5.00	4.00	3.00	
2.	Foal of 1956	6.00	5.00	4.00	3.00	
3.	Filly or Colt, 1 year old	6.00	5.00	4.00	3.00	
4.	Filly or Gelding, 2 years old	6.00	5.00	4.00	3.00	
5.	Filly or Gelding, 3 years old	6.00	5.00	4.00	3.00	

Clover Seed

BUYING or SELLING

TRY

R. F. ALMAS CO. Ltd.

Processors of Farm Seeds

Hagersville — Phone 133 Collect

1. We pay Phone Charges.
2. We buy either cleaned or in rough.
3. No charge for trucking.
4. Up to 4 bushels your own seed cleaned free.

6. Single Horse in Harness	10.00	8.00	7.00	6.00	5.00
7. Span in Harness	25.00	22.00	20.00	18.00	15.00
8. Four Horse Hitch	25.00	22.00	20.00	18.00	15.00

and \$10.00 to all other entries hitched.

TIME SCHEDULE FOR GENERAL PURPOSE HORSES

Sec.	Time
1.	12.30—Brood Mare with Foal.
2.	12.45—Foal of 1956.
3.	1.00—Filly or Colt, 1 year old.
4.	1.15—Filly or Gelding, 2 years old.
5.	1.30—Filly or Gelding, 3 years old.
6.	1.45—Single Horse in Harness.
7.	2.45—Span in Harness.
8.	3.45—Four Horse Hitch.



HEAVY HORSES

Directors—Ross Howley, Fred Forbes, Robt. Holt Jr., Ken. Lang, Norman Patterson, J. C. Yule.

Judge—Ross Beattie Stayner.

All classes of heavy horses to be shown on Saturday, Sept. 29th. All line classes judged in the morning beginning at 10.30 sharp. Two and three-year-old colts may be shown in harness as teams. Teams and Single Horses in harness must be shown hitched in all classes.

Exhibitors must bring their horses promptly when called.

Be sure and check the time schedule for judging.

Entry fee—15 per cent deducted from prize winners.

COMPLIMENTS

-of-

BLACK TOP PAVING CO.

Phone 288 - Hagersville, Ont.

All Kinds of Asphalt Pavements

For complete information and price . . .

PHONE 288 HAGERSVILLE



Doctors Prescriptions

Dispensed

VETERINARY

MEDICINES

OSBORNE BOOSE, Phm.B.

Druggist

Soda Bar (Phone 213) Bus Agency

CLASS 2—CLYDESDALES

Sec.		1st	2nd	3rd	4th	5th
1.	Brood mare with Foal at side ..	\$6.00	\$5.00	\$4.00	\$3.00	
2.	Foal of 1956	6.00	5.00	4.00	3.00	
3.	Filly or Colt, 1 year old	6.00	5.00	4.00	3.00	
4.	Filly or Gelding, 2 years old	6.00	5.00	4.00	3.00	
5.	Filly or Gelding, 3 years old	6.00	5.00	4.00	3.00	
6.	Span in harness, over 3200 lbs.	25.00	22.00	20.00	18.00	15.00
7.	Span in harness, 3200 lbs. and under	25.00	22.00	20.00	18.00	15.00
8.	Single Horse in harness over 1600 lbs.	10.00	8.00	7.00	6.00	5.00
9.	Single Horse in harness, 1600 lbs. and under	10.00	8.00	7.00	6.00	5.00

CLASS 3—PERCHERONS

1.	Brood mare with Foal at side ..	\$6.00	\$5.00	\$4.00	\$3.00	
2.	Foal of 1956	6.00	5.00	4.00	3.00	
3.	Filly or Colt, 1 year old	6.00	5.00	4.00	3.00	
4.	Filly or Gelding, 2 years old	6.00	5.00	4.00	3.00	
5.	Filly or Gelding, 3 years old	6.00	5.00	4.00	3.00	
6.	Span in harness	25.00	22.00	20.00	18.00	15.00
7.	Single Horse in harness	10.00	8.00	7.00	6.00	5.00

CLASS 4—BELGIANS

1.	Brood mare with Foal at side ..	\$6.00	\$5.00	\$4.00	\$3.00	
2.	Foal of 1956	6.00	5.00	4.00	3.00	
3.	Filly or Colt, 1 year old	6.00	5.00	4.00	3.00	
4.	Filly or Gelding, 2 years old	6.00	5.00	4.00	3.00	
5.	Filly or Gelding, 3 years old ..	6.00	5.00	4.00	3.00	
6.	Span in harness	25.00	22.00	20.00	18.00	15.00
7.	Single Horse in harness	10.00	8.00	7.00	6.00	5.00

CLASS 5—TANDEM, FOUR and SIX HORSE HITCHES

Open to Horses in Classes 2, 3 and 4

Sec.		1st	2nd	3rd	4th	5th
1.	Tandem Hitch	25.00	22.00	20.00	18.00	15.00
2.	Four Horse Hitch	25.00	22.00	20.00	18.00	15.00
	and \$10.00 to all other entries hitched.					
3.	Six Horse Hitch	35.00	25.00			
	and \$15.00 to all other entries hitched.					

The 1st prize winner in Sec. 3, Six Horse Hitch, will present an exhibition Six Horse Drive.

In recognition for presenting this Drive, the entry will receive 10 Burlington U-Bar Fence Posts, valued at \$10.00 which have been donated by Burlington Steel Co. Ltd., Hamilton.

(See Time Schedule for Heavy Horses on next page)

COMPLIMENTS

-of-

Lloyd Bradshaw

Plumbing and Heating

No Job Too Small—Just Call

Glanford Station, R.R. 4 Phone Hannon 40r5

Compliments of . . .

Carl Campbell

A good name to remember when thinking of

LIFE INSURANCE

-Representing-

THE EXCELSIOR LIFE INSURANCE CO.

126 St. Paul Ave., Brantford

—Phones—

Business—2-6597 — Residence—2-7077

TIME SCHEDULE FOR JUDGING HEAVY HORSE EVENTS

(In Ring in front of Grandstand)

This Schedule must and will be strictly adhered to**All line classes judged Saturday morning at 10.30 o'clock Sharp**

Class	Sec.	Time	
2	1	10.30	Clydesdale Brood Mare with Foal.
2	2	10.35	Clydesdale Foal of 1956.
3	1	10.45	Percheron Brood Mare with Foal.
3	2	10.50	Percheron Foal of 1956.
4	1	11.00	Belgian Brood Mare with Foal.
4	2	11.05	Belgian Foal of 1956.
2	3	11.10	Clydesdale Filly or Colt, 1 year old.
3	3	11.15	Percheron Filly or Colt, 1 year old.
4	3	11.20	Belgian Filly or Colt, 1 year old.
2	4	11.25	Clydesdale Filly or Gelding, 2 years old.
3	4	11.30	Percheron Filly or Gelding, 2 years old.
4	4	11.35	Belgian Filly or Gelding, 2 years old.
2	5	11.40	Clydesdale Filly or Gelding, 3 years old.
3	5	11.45	Percheron Filly or Gelding, 3 years old.
4	5	11.50	Belgian Filly or Gelding, 3 years old.

All Harness Classes Judged Saturday Afternoon beginning at 1.00 o'clock Sharp.

2	7	1.00	Clydesdale Span in Harness, 3200 lbs. and under.
3	6	1.25	Percheron Span in Harness.
2	6	1.50	Clydesdale Span in Harness, over 3200 lbs.
4	6	2.15	Belgian Span in Harness.
5	2	2.40	Four Horse Hitch.
5	3	3.05	Six Horse Hitch.
		3.20	Six Horse Driving Exhibition.
5	1	3.30	Tandem Hitch.
2	9	3.55	Clydesdale Single Horse in Harness, 1600 lbs. or under.
3	7	4.20	Percheron Single Horse in Harness.
2	8	4.40	Clydesdale Single Horse in Harness over 1600 lbs.
4	7	5.00	Belgian Single Horse in Harness.

Compliments of . . .

HARRY'S MENS & BOYS WEAR

Where quality, value and friendship go
hand in hand.

Caledonia Phone 5 Ontario.

Compliments of . . .

BOB HOOVER

Lennox - Air-Flo Heating
Heating and Plumbing Equipment

Phone 83 Caledonia

Compliments of—

"Cookie's Drive-In"

We specialize in delicious Hamburgs and
Light Lunches.

Located South of Caledonia on Highway No. 6
"The Brightest Spot in Town"

MR. JOHN MALACHANIC, Prop.

Phone 282



LIGHT HORSES

DIRECTORS—Lewis Keefer, Ross Deagle, Bert Howden, J. Keith Lamb, Ain. Moffat, Geo. W. Ritchie, Elroy Thompson, Fred Thompson, Denis Whitaker.

CLASS 6—HARNESS HORSES

Judge—Walker Montgomery, Orangeville

To be shown on Friday Afternoon, September 28th.

Entry Fee—15% deducted from winners

Sec.		1st	2nd	3rd	4th	5th
1.	Roadster Team	\$25.00	\$20.00	\$15.00	\$10.00	\$10.00
2.	Single Roadster, 15.2 and over	20.00	15.00	10.00	8.00	5.00
3.	Single Roadster, under 15.2 hands	20.00	15.00	10.00	8.00	5.00
4.	Single Gentleman's Road Race	20.00	15.00	10.00	8.00	5.00
5.	Single Harness Horse, Hackney, 15.2 and over ..	20.00	15.00	10.00	8.00	5.00
6.	Single Harness Horse, Hackney, under 15.2 hands	20.00	15.00	10.00	8.00	5.00
7.	Tandem Hitch (open)	25.00	20.00	15.00	10.00	10.00
8.	Team of Harness Horses, Hackney (open)	25.00	20.00	15.00	10.00	10.00

Compliments of . . .

DANIELS' GARAGE

Ford and Monarch Dealer

Experts agree that the 1956 Ford is Style Leader.

Gold Medal Award - Leader of all Fashions

Imperial Oil Service Station

Auto Body and Fender Repairs

IRA DANIELS, Prop.

Phone, day 223

Phone Res. 275

COMPLIMENTS

-of-

ESSEX PACKERS

Hamilton, Ontario.

CLASS 7—HUNTERS & JUMPERS

Judge—Gordon F. Campbell, St. Catharines.

To be shown Friday Afternoon, Sept. 28th

Entry Fee—15% deducted from winners

Sec.		1st	2nd	3rd	4th	5th
1.	Open Performance—Jumps not to exceed 4 ft.	\$20.00	\$15.00	\$10.00	\$8.00	\$5.00
2.	Open Hunter—Conformation 40 per cent; Performance 60 per cent	20.00	15.00	10.00	8.00	5.00
3.	Knock Down and Out— Jumps not to exceed 4 ft.	20.00	15.00	10.00	8.00	5.00

CLASS 8—WESTERN HORSES

Judge—Gordon F. Campbell, St. Catharines

To be shown Friday Afternoon, Sept. 28th

Entry Fee—15% deducted from winners

Sec.		1st	2nd	3rd	4th	5th
1.	Open Stock Horse—To be shown in serviceable work- ing Western Tack, to be worked according to west- ern stock rules	15.00	12.00	10.00	8.00	5.00
2.	Flag Race—to be run in heats of three	15.00	12.00	10.00	8.00	5.00
3.	Orange Crate Roping	15.00	12.00	10.00	8.00	5.00

Compliments of . . .

J. W. HOOVER

Petroleum Products

Caledonia, Ontario.

Phone 227

Box 146

Compliments of—

Fleming Motor Sales

Distributors for
 CHRYSLER, PLYMOUTH and
 FARGO TRUCKS

—○—
 RALPH FLEMING, Prop.

Phone 72

COMPLIMENTS

-of-

EXCHANGE HOTEL

CALEDONIA - ONTARIO.

TIME SCHEDULE OF LIGHT HORSE & TRACK EVENTS

Friday Afternoon, September 28th

Class	Sec.	Time
6	2	1.20—Single Roadster, 15.2 and over. 1.40—1st Heat of .30 Class Pace—Non-winners of \$200.
6	5	2.00—Single Harness Horse, Hackney, 15.2 and over.
8	1	2.05—Open Stock Horse, Western. 2.15—1st Heat of .25 Class Pace, non-winners of \$1000.
7	1	2.20—Open Performance Jumpers.
6	3	2.25—Single Roadster under 15.2 hands. 2.50—1st Heat of 21 Class Pace, non-winners of \$3000.
8	2	3.05—Western Flag Race.
6	8	3.10—Team of Harness Horses, Hackney, open.
7	2	3.20—Open Hunter Jumpers. 3.25—2nd Heat of .30 Class Pace, non-winners of \$200.
6	1	3.40—Roadster Team. 4.00—2nd Heat of .25 Class Pace, non-winners \$1000.
8	3	4.10—Orange Crate Roping.
6	6	4.15—Single Harness Horse, Hackney, under 15.2 hands. 4.30—Cattle Parade. 4.40—Calf Race.
7	3	4.40—Knock Down and Out Class.
6	7	4.50—Tandem Hitch, open. 5.00—2nd Heat of 21 Class Pace, non-winners of \$3000.
6	4	5.20—Single Gentleman's Road Race.

The Fair will be Officially Opened at 3.00 p.m., Friday September 28th by Mr. R. Gordon Bennett, Associate Director of Extension with the Provincial Department of Agriculture.

Compliments of . . .

C. F. "BILL" HOWDEN, C.L.U.

For Your Insurance Needs

Phone: Office 263, Res. 202X - Caledonia

BEST WISHES

For Continued Success To

CALEDONIA FAIR

HUNTER'S FARM SUPPLY

Hagersville, Ontario.

Compliments of . . .

Forster's Variety Store

(Since 1919)

Next to the Post Office

—Rust Craft Greeting Cards.

—McBrine's Luggage

—Wool and China

—Yard Goods and Notions.

Caledonia

Phone 93

Ontario.

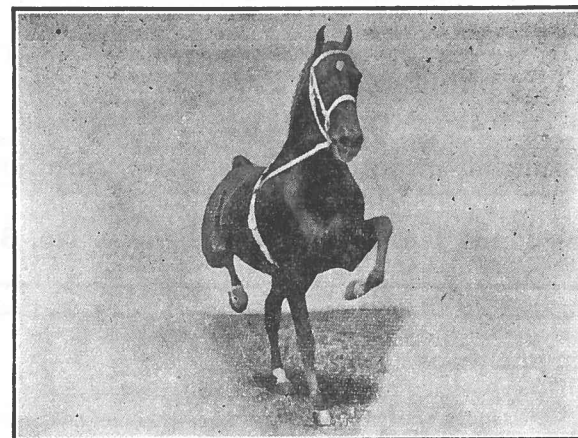

CLASS 9—HARNESS HACKNEY PONIES

Judge—Walker Montgomery, Orangeville

To be shown on Saturday Afternoon, Sept. 29th

Entry Fee—15% deducted from winners

Sec.		1st	2nd	3rd	4th	5th
1.	Single Hackney Pony, 13.2 and over	\$20.00	\$15.00	\$10.00	\$8.00	\$5.00
2.	Single Hackney Pony under 13.2 hands	20.00	15.00	10.00	8.00	5.00
3.	Tandem Hitch	30.00	25.00	20.00	15.00	10.00
4.	Lady Driver (75 per cent for driving)	10.00	8.00	7.00	6.00	5.00
5.	Team of Hackney Ponies under 14.2 (open)	30.00	25.00	20.00	15.00	10.00

First Prize in Section 4, Lady Driver, has been donated by McPhail Brcs, Wholesale Tobacconists, Brantford.

CLASS 10—HARNESS SHOW PONIES

To be under 50 inches with natural manes and tails.
(Hackney not allowed)

To be shown on Saturday Afternoon, September 29th

Judge—Walker Montgomery, Orangeville

Entry Fee—15% deducted from winners

Sec.		1st	2nd	3rd	4th	5th
1.	Single in Harness, shown to suitable vehicle	\$15.00	\$10.00	\$8.00	\$7.00	\$5.00
2.	Pair Harness Show Ponies	20.00	15.00	10.00	8.00	5.00

Entries from Class 10 are eligible to show in Class 9, Sec. 4
Lady Driver

Compliments of . . .

MISS MARY E. HUTTY

Antiques

Specializing in antique china, glass, furniture
and primitives

Caledonia, 1 mile North on Highway No. 6

Compliments of . . .

HYSLOP ELECTRIC

Sales and Service

A full line of Electrical Equipment and Supplies
We take Trade-ins

Phone Hannon 222-15 - Mt. Hope, Ont.

Compliments of . . .

Gaber's Service Station

and LUNCH ROOM

Reliance Products, Tires, Batteries and
Accessories

New and Used Cars

Try us for good service

Phone 225

G. Gaber, Prop.

CLASS 10A—SHETLAND PONIES (44" and Under)

Judge—Walker Montgomery, Orangeville

To be shown on Saturday Afternoon, September 29th

Entry Fee—15% deducted from winners

Sec.		1st	2nd	3rd	4th	5th
1.	Single Shetland Pony . . .	15.00	10.00	8.00	7.00	5.00
2.	Tandem Hitch	20.00	15.00	10.00	8.00	5.00
3.	Team of Shetland Ponies . . .	20.00	15.00	10.00	8.00	5.00

(Entries from Class 10A are eligible to show in Class 9, Sec. 4
Lady Driver).

CLASS 11—SADDLE HORSES

Judge—Gordon Campbell, St. Catharines.

To be shown on Saturday afternoon, Sept. 29th

Entry Fee—15% deducted from winners

1.	Open Saddle, Three-gaited	\$20.00	\$15.00	\$10.00	\$8.00	\$5.00
2.	Ladies Saddle, Three-gaited	20.00	15.00	10.00	8.00	5.00
3.	Road Hack	20.00	15.00	10.00	8.00	5.00
4.	Saddle Pony, under 14.2, any type	15.00	10.00	8.00	7.00	5.00

Compliments of . . .

JARRETT'S MEN'S & BOYS' WEAR

A complete line of Men's and Boys'
work and dress clothes.

Phone 87

Cayuga.

BENTLEY EQUIPMENT

“Your Friendly Cockshutt Dealer”



White Rose Gas, Oils and Greases

Authorized Clinton Motor Service

We Also Sell O.P.W. Paints

Pedlar and Beatty Barn Fittings - Pumps of All Kinds

Chain Saws - Garden Tractors - Roto Tillers

Weed Sprayers - Power Lawn Mowers

Tires - Batteries - Belts - Motors, Etc.

Farm and Home Hardware

Welding of All Kinds

A complete sharpening service on Lawn Mowers,
Forage Knives, etc.

We maintain a parts and repair service on
everything we sell.

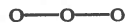

Caledonia

Phone 251X

Ontario.

TIME SCHEDULE OF LIGHT HORSE AND TRACK EVENTS

Saturday Afternoon, September 29th

Class	Sec.	Time
9	1	1.00—Single Hackney Pony 13.2 and over.
10A	1	1.15—Single Shetland Pony. 1.30—1st Heat of 28 Class pace, non-winners of \$400.
9	2	1.45—Single Hackney Pony under 13.2 hands.
10	1	2.00—Single Harness Show Pony. 2.15—1st Heat of .24 Class Pace, non-winners of \$1500.
11	1	2.25—Open Saddle
10A	2	2.30—Shetland Pony Tandem Hitch.
9	3	2.45—Hackney Pony Tandem Hitch.
11	2	2.55—Ladies Saddle. 3.00—1st Heat of the 17 Class Pace, non-winners of \$8000.
10A	3	3.15—Team of Shetland Ponies. 3.35—2nd Heat of 28 Class Pace, non-winners \$400.
11	4	3.45—Saddle Pony.
9	4	3.50—Lady Drivers. 4.15—2nd Heat of .24 Class Pace, non-winners \$1500.
11	3	4.30—Road Hack. 4.30—Cattle Parade. 4.40—Calf Race.
9	5	4.50—Team of Hackney Ponies under 14.2.
10	2	5.05—Pair of Harness Show Ponies. 5.20—2nd Heat of .17 Class Pace, non-winners \$8000.

Compliments of . . .

A. KETT & SONS

Regent Service Station

Groceries — Ice Cream

2 1-2 miles North of Hagersville - No. 6 Highway

MAPLE LEAF KNOTLESS BALER TWINE

also

MAPLE LEAF KNOTLESS With Extra Length

(250 ft. per lb.)

**FILL ALL YOUR TWINE
AND ROPE NEEDS**

WITH

BRANTFORD CORDAGE

QUALITY PRODUCTS



- "GOLD LEAF" BINDER TWINE
- "MAPLE LEAF" BALER TWINE
- MANILA and SISAL ROPE

THE BRANTFORD CORDAGE COMPANY LIMITED

BRANTFORD ONTARIO

GOLD LEAF BINDER TWINE

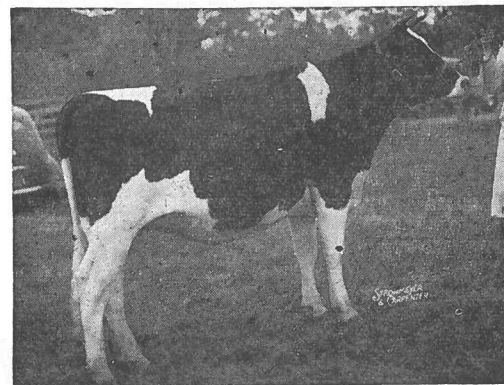

FOURTEENTH ANNUAL HALDIMAND COUNTY BLACK AND WHITE SHOW

CLASS 12—HOLSTEINS

Under the auspices of the Haldimand Holstein Friesian Club and the Caledonia Agricultural Society.

FRIDAY, SEPTEMBER 28th, 1956

Lloyd Bilton, President; Bruce Whaley, 1st Vice-Pres.; Ross Howley, 2nd Vice-Pres.; Gordon Roulston, Sec.-Treas. George Drennan—District Fieldman.

Judge—Arnold Weaver, Belmont.

Total Prize Money—\$550.00

Prizes are provided jointly by the Holstein Friesian Association of Canada, the Ontario Live Stock Branch, the Haldimand District Holstein Friesian Club and the Caledonia Agricultural Society.

RULES and REGULATIONS

Open to breeders of Haldimand County only. The general rules of the Caledonia Agricultural Society are to govern except where special rules of Black and White Show apply.

Exhibitors must become members of the Caledonia Agricultural Society by paying the required membership fee.

An entry fee of 25 cents per entry for both single and group classes will be deducted from all Black and White prize winners.

Any exhibitor is allowed to enter as many animals as he wishes in any one class, but he can only receive his two highest prizes in each of the single classes and his highest prize in each of the group classes.

* * *

Caledonia Milling Company

LIMITED

WANT YOUR WHEAT

and

WANT TO SELL YOU

SOME GOOD

FEED

Shur-Gain - Pioneer - Grand River

Phone 29

Caledonia

* * *

The Committee in charge reserves the right to re-allocate prize money where entries in classes are small, to classes with larger entries so that all animals will receive prize money.

All animals entered in groups must be exhibited in their regular class.

Registration certificates must accompany each animal for checking as it enters the ring.

All animals must be from fully accredited herds, or from herds under accreditation, or must have passed a clean test within twelve months prior to the date of the Show.

Bulls must have a clean test within the calendar year.

All females exhibited must be negative to a Federal or Guelph blood test within 60 days of the Show or be from listed herds. Cattle up to 30 months of age (up to "Sr. Yearlings") are eligible to show regardless of their blood status, provided they have been vaccinated, and an official certificate of vaccination has been issued, showing that this was done before the animal had reached 9 months of age.

All animals to be on grounds by 10 o'clock, Friday, September 28th. **Judging will commence promptly at 12 o'clock noon.** Cattle must not be removed from the grounds before 5.00 p.m.

Entries should be forwarded to the Secretary on special forms supplied on or before September 22nd, 1956.

A catalogue of all entries will be made up for distribution at time of showing. In order to have names included entries must be in by the date specified.

Ribbons for placings and championships will be awarded.

Exhibitors please note—Untested cattle will not be allowed to show.

BASES OF AGES

Born—June 30, 1952 or earlier—Four years and over.

July 1, 1952 to June 30, 1953—Three years and under four.

July 1, 1953 to June 30, 1954—Two years and under three.

July 1, 1954 to December 31, 1954—Senior Yearling.

January 1, 1955 to June 30, 1955—Junior Yearling.

July 1, 1955 to December 31, 1955—Senior Calf.

January 1, 1956 to June 30, 1956—Junior Calf.

Sec.

1. Bull, 3 years or over	4 prizes of \$6.00
2. Bull, 2 years and under 3 years	4 prizes of 6.00
3. Bull, Senior Yearling	4 prizes of 5.00
4. Bull, Junior Yearling	4 prizes of 5.00
5. Bull, Senior Calf	5 prizes of 4.00
6. Bull, Junior Calf	6 prizes of 4.00
7. Senior Champion Bull	Ribbon
8. Junior Champion Bull	Ribbon
9. Grand Champion Bull	Ribbon
10. Cow in milk, 4 years or over	6 prizes of 6.00
11. Cow in calf, not milking, 4 years and over ..	6 prizes of 5.00
12. Cow in milk, 3 years	6 prizes of 6.00

COMPLIMENTS

of

Caledonia Tractor and Supply Company

Sales and Service

ALLIS CHALMERS POWER FARM MACHINERY

New Idea Machinery

Phone 217

Caledonia

Ontario.

13. Cow in calf not milking, 3 years 6 prizes of 5.00
14. Heifer in milk, 2 years 5 prizes of 6.00
15. Heifer in calf, not milking, 2 years 6 prizes of 5.00
16. Heifer, Senior Yearling 6 prizes of 3.50
17. Heifer, Junior Yearling 6 prizes of 3.50
18. Heifer, Senior Calf 8 prizes of 3.50
19. Heifer, Junior Calf 12 prizes of 3.50
20. Senior Champion Female Ribbon
21. Junior Champion Female Ribbon
22. Grand Champion Female Ribbon
23. Junior Get of Sire, 3 animals by one sire,
two of the Get must be bred as well as
owned by the Exhibitor 4 prizes of \$3.00
24. Graded Herd, 1 Bull, any age, 2 Senior Females
and 2 Junior Females or 3 Senior Females and
2 Junior Females, owned but not necessarily
bred by exhibitor 4 prizes of \$3.00
25. Senior Get of Sire, 4 animals by one sire, 2 of
which must be Senior. Not more than 2 males.
Not necessarily bred by exhibitor 4 prizes of \$3.00
26. Progeny of Dam, 2 animals, either sex, any age,
not necessarily bred or owned by the exhibi-
tor 4 prizes of \$3.00
27. Dam and Daughter Class, consisting of two fe-
males, any age 6 prizes of \$5.00
28. Best uddered Female, dry or in milk, having
calved at least once 6 prizes of \$5.00
29. Special by Hamilton Milk Producers Association,
3 Females, Senior Yearling Heifers or older
Prizes—\$5.00, \$3.00, \$2.00.
30. Special by J. Keith Lamb, Caledonia.
Best Senior Female, dry or in milk.
Prizes—\$5.00, \$3.00, \$2.00.

A Premier Exhibitors' Trophy, donated by the Hagersville Branch of the Canadian Bank of Commerce, will be awarded the Exhibitor with the highest number of points, the points to be scored on the following bases.

	1st	2nd	3rd	4th	5th
Senior Animals and Groups	20	18	16	14	12
Junior Animals and Groups	10	9	8	7	6

The Cherry Memorial Trophy

To be awarded to the Best Uddered Milking Holstein, any age. This Trophy to become the permanent possession of any Exhibitor who wins it three times—not necessarily in succession.

The Black and White Parade will take place at 4.30 p.m. sharp, whether judging is completed or not, and will parade in front of the Grandstand and Bleachers. Any Classes still unjudged will be judged immediately following the parade.

Compliments of . . .

CHARLES J. MANIEX & SON

Barber

Tobacco - Cigars - Cigarettes

Compliments of . . .

C. MONTGOMERY

General Insurance

Phone 91 — Caledonia

—Farm Fire Insurance a Specialty—

Compliments of . . .

JAS. GORDON & SONS

Retail Softwood Lumber

Planing and Matching

Builders' Supplies

Phone 219

Caledonia, Ont.

ONTARIO HEREFORD REGIONAL SHOW

held in conjunction with the

CALEDONIA FALL FAIR

SEPTEMBER 28th, 1956

RULES AND REGULATIONS

1. The Ontario Hereford Association, the Ontario Live Stock Branch and the Caledonia Fair Board have contributed funds to the amount of \$858.00 for the purpose of staging a Hereford Field Day and Show at the time of the Caledonia Fair.
2. Exhibits will be confined to the Province of Ontario.
3. All cattle must be on the grounds by 10.00 a.m., September 28th. Judging will start at 12.30 p.m. No cattle allowed to leave the grounds before 5.00 p.m.
4. **All entries and entry fees (50c) must be made out and mailed to Reg. M. Hudspeth, Secretary, Caledonia Agricultural Society, Caledonia, not later than September 21st, 1956.**
5. All animals must be registered in the name of the Exhibitor. Registration certificates need not accompany the entries but registration papers must be presented to the checking committee on the morning of the day of the showing. Exhibitors are warned when making entries to see that all animals are entered in their correct classes. Exhibitors who fail to present registration certificates to the checking committee shall be barred from showing.
6. **Each exhibitor is limited to two entries per class, except in the Group Classes which will be limited to one entry from each exhibitor.**
7. Exhibitors are allowed to compete at one regional show only. Exhibitors at Erin Championship Show must have shown their cattle at a Regional Fair.
8. The entry fee will be fifty cents in individual classes, 50 cents for each group, and no entry fee in the Championship Classes. Each exhibitor will be required to pay \$1.00 for membership for the year 1956 in the Caledonia Agricultural Society. Entry fees must accompany entries.
9. The committee shall have the power to reduce the prize money from \$6.00 to \$5.00 if a larger entry than the prize list calls for, warrants such action.
10. The committee shall have the power to refuse the exhibiting of any animal which it deems to be of mediocre quality and therefore unfit for exhibition purposes.
11. All general rules of Caledonia Agricultural Society except as especially provided shall apply.

Compliments of . . .

WM. H. MOYER

Dealer in: Woods Homefreezers and Milk Coolers; Plumbing and Heating; Electrical Appliances; Westinghouse Electric Washers and Refrigerators.

Beatty Stable Equipment

Phone 11

Caledonia

Compliments of . . .

WILFRID J. McCARTHY, C.L.U.

General Insurance Representing

Sun Life Assurance Co. of Canada

Office 53W

Hagersville

Res. 53J

**THE INTERNATIONAL PLOWING MATCH
and
FARM MACHINERY DEMONSTRATION**

On Heber Down And Neighbouring Farms
BROOKLIN — Highway No. 7

October 9th, 10th, 11th, 12th, 1956

The World's Largest Plowing Match And Exhibit of Farm Equipment and Supplies.

\$12,000 in prizes—Educational Trips, Ontario and Canadian Championship Trophies.

For full particulars apply to F. A. Lashley, Sec.-Manager, Ontario Plowmen's Association, Parliament Buildings, Toronto, Ontario.

HEALTH OF ANIMALS

1. All cattle exhibited at Hereford Regional Shows, excepting those from Accredited Herds or from a T.B. Tested area, must have passed a satisfactory tuberculin test, conducted by the Health of Animals Branch, within 60 days prior to the Fair.
2. (a) Cattle will be required to be negative to the Blood Test within 60 days of the date of the Fair, excepting listed herds and herds under Federal Supervision.
(b) All cattle must be accompanied by Health Certificates. This rule will be enforced.
(c) Vaccinated animals, up to 30 months of age, will be accepted without blood test, provided that a vaccination certificate, signed by a registered Veterinary, is produced by the owner showing that the animal has been vaccinated at the proper age.
(d) Calves entered in the Calf Club contest do not require certificates of T.B. and Blood Test, but must be kept in separate quarters provided by the Fair.
3. Registration Certificates must accompany each animal for checking as it enters the ring, excepting in the case of Regional or Championship Shows where entries are made to officers of the Association.

CLASS 13

Hereford Regional Show Prize List—1956

Judge—W. H. Hunter, Orangeville

1. Bull, calved previous to May 1st, 1954—
5 prizes at 6.00 each.
2. Sr. Yr. Bull, calved on or between May 1st, 1954 and December 31st, 1954—6 prizes at \$6.00 each.
3. Jr. Yr. Bull, calved on or between Jan. 1st, 1955, and April 30th, 1955—6 prizes at \$6.00 each.
4. Summer Yr. Bull, calved on or between May 1st, 1955, and August 31st, 1955—6 prizes at \$6.00 each.
5. Sr Bull Calf, calved on or between Sept. 1st, 1955 and Dec. 31st, 1955—10 prizes at \$6.00 each.
6. Jr. Bull Calf, calved on or after January 1st, 1956—
10 prizes at \$6.00 each.
7. Sr. Champion Bull, winners of Sec. 1 and 2 compete—Rosette.
8. Jr. Champion Bull, winners of Section 3, 4, 5 and 6 compete—Rosette.
9. Grand Champion Bull. Winners of section 7 and 8 compete—Rosette.
10. Female, calved previous to May 1st, 1953—
6 prizes at \$6.00 each.
11. Female, calved on or between May 1st, 1953 and April 30th, 1954—6 prizes at \$6.00 each.
12. Sr. Yr. Heifer, calved on or between May 1st, 1954 and December 31st, 1954—6 prizes at \$6.00 each.

COMPLIMENTS

—of—

Haldimand Quarries

and

CONSTRUCTION LIMITEDProducers of Crushed Stone and Agricultural
Limestone

Telephone No. 2

Hagersville

COMPLIMENTS

—of—

HEASLIP MOTORSFord and Monarch Cars, Trucks and
Tractors

—o—

Ford Service and Supplies

—o—

Phone 50

Hagersville

13. Jr. Yr. Heifer, calved on or between January 1st, 1955 and April 30th, 1955—6 prizes at \$6.00 each.
14. Summer Yr. Heifer, calved on or between May 1st, 1955 and August 31st, 1955—6 prizes at \$6.00 each.
15. Sr. Heifer Calf, calved on or between September 1st, 1955 and December 31st, 1955—6 prizes at \$6.00 each.
16. Jr. Heifer Calf, calved on or after January 1st, 1956—10 prizes at \$6.00 each.
17. Sr. Championship Female—Winners Sections 10, 11 and 12 compete—Rosette.
18. Jr. Championship Female—Winners Sections 13, 14, 15 and 16 compete—Rosette.
19. Grand Championship Female—Winners Sections 17 and 18 compete—Rosette.
20. Get of Sire: 3 animals any age, both sexes to be represented, not necessarily all owned by exhibitor.—6 prizes at \$6.00 each.
21. Breeder's Herd: Bull and 3 females, bull not necessarily bred by exhibitor but must be owned by exhibitor and to come from sections 1, 2, 3, 4, 5 or 6. Females must be bred and owned by exhibitor and to come from sections 10, 11, 12, 13, 14, 15, or 16. 6 prizes \$6.00 each.
22. 2 Bulls any age, to be bred and owned by exhibitor.—6 prizes \$6.00 each.
23. 3 Calves, bred and owned by exhibitor, both sexes to be represented and to be taken from either Senior or Junior Calf Classes—6 prizes \$6.00 each.
24. Progeny of Dam, 2 animals either sex, progeny of one cow.—6 prizes \$6.00 each.
All animals shown in Classes 20, 21, 23 and 24 must have been shown previously in individual classes above.
25. Junior Yearling Steer—6 prizes at \$6.00 each.
26. Summer Yearling Steer—6 prizes at \$6.00 each.
27. Senior Calf Steer—6 prizes at \$6.00 each.
28. Junior Calf—6 prizes at \$6.00 each.

All animals shown in Classes 25, 26, 27 and 28 may be Grade or Purebred. Grades must be sired by a registered Hereford Bull. 4-H Steers are eligible to compete if sired by a registered Hereford Bull.

FUN FOR EVERYONE

WHEN YOU CHARTER A

Canada Coach

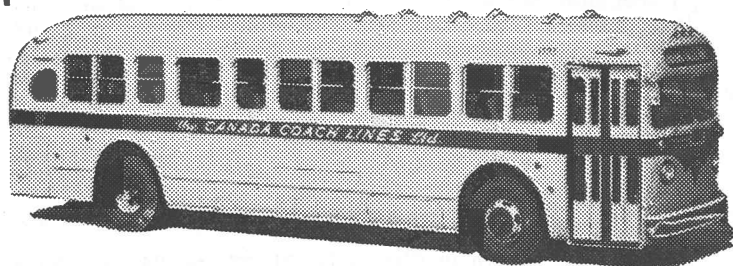

The Economical, Thrifty Way For Group
Movements

Anywhere — Anytime

THE CANADA COACH LINES, LIMITED

In Hamilton, Phone: JA-7-0611
or Your Local Agency

CATTLE

GENERAL RULES FOR ALL BREEDS

All animals must be from fully accredited herds, or from herds under accreditation, or must have passed a clean test within 60 days prior to the date of the show.

All animals exhibited must be negative to a Federal or Guelph blood test within 60 days of the Show or be from listed herds.

Cattle up to 30 months of age are eligible to show regardless of their blood status, provided they have been vaccinated, and an official certificate of vaccination has been issued, showing that this was done before the animal had reached 9 months of age.

Exhibitors are allowed two entries in each single section and one entry only in the group sections.

Cattle must be in the barns by 10.00 a.m. on the day that class is shown and must remain on the grounds until after the Parade.

Judging will commence at 12.30 o'clock.

Certificates will all be checked by an Official Veterinarian.

Entry fee—10 per cent deducted from prize winners unless otherwise specified.

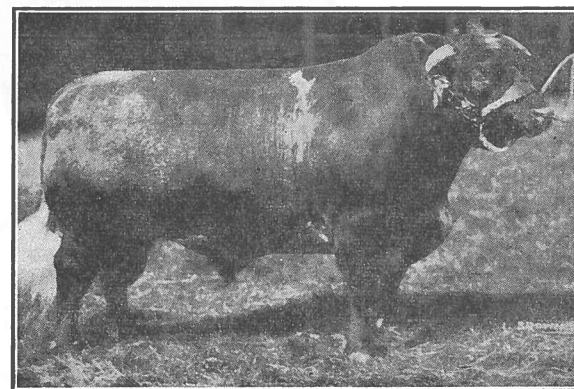

BEEF CATTLE

Directors—Gilbert Douglas, J. C. Beattie, Chas. Fox, Ernest Hagan, Sam McClung, Wm. Q. Thompson.

Cattle Ring Announcer—Chas. Fox

Age Limits For Beef Cattle

2 years old or over August 31, 1954 or earlier
1 year old and under two Sept. 1, 1954—August 31, 1955

COMPLIMENTS

-of-

Wm. A. COONS

FINE FOOTWEAR

THE HOME OF . . .

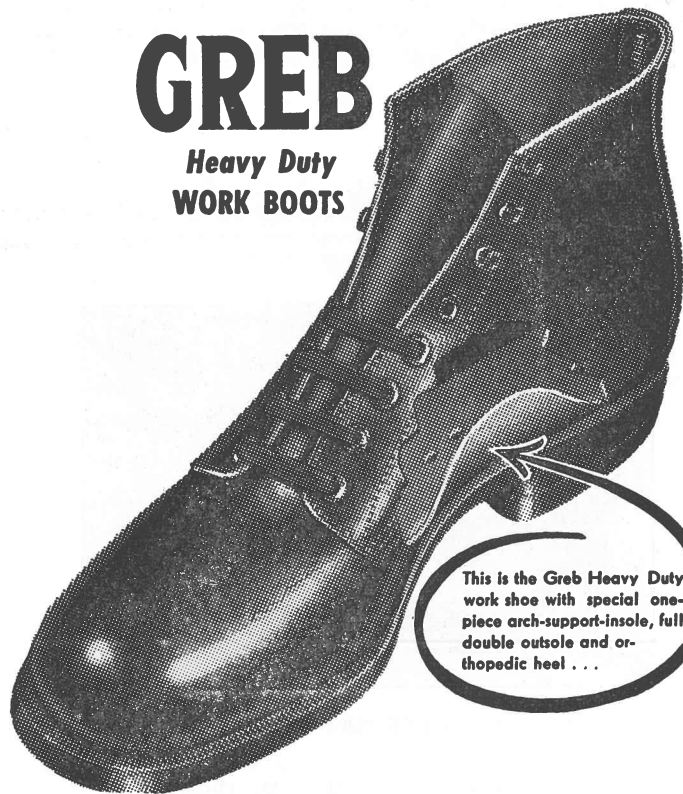
GREB**Heavy Duty
WORK BOOTS**

This is the Greb Heavy Duty work shoe with special one-piece arch-support-sole, full double outsole and orthopedic heel . . .

—Canada's Finest Work Boots Since 1910—

Phone 184 Caledonia — Phone 49W Dunnville

Senior Yearling	Sept. 1, 1954—Dec. 31, 1954
Junior Yearling	Jan. 1, 1955—Aug. 31, 1955
Senior Calf	Sept. 1, 1955—Dec. 31, 1955
Junior Calf	Jan. 1, 1956—May 1, 1956

CLASS 14—ABERDEEN ANGUS

To be shown on Saturday, Sept. 29th

Judge—Joe Easton, Gormley

Sec.	1st	2nd	3rd	4th	5th	6th
1. Bull, 2 years and over	\$5.00	\$4.00	\$4.00	\$4.00		
2. Bull, 1 year and under 2 years	5.00	4.00	4.00	4.00		
3. Bull, Senior Calf	5.00	4.00	4.00	4.00		
4. Bull, Junior Calf	5.00	4.00	4.00	4.00		
5. Senior Champion Bull						Ribbon
6. Junior Champion Bull						Ribbon
7. Grand Champion Bull						Ribbon
8. Heifer, 2 years or over	5.00	4.00	4.00	4.00	3.00	3.00
9. Heifer, yearling, Senior	5.00	4.00	4.00	4.00		
10. Heifer, yearling, Junior	5.00	4.00	4.00	4.00		
11. Heifer Calf, Senior	4.00	3.00	3.00	3.00	3.00	3.00
12. Heifer Calf, Junior	4.00	3.00	3.00	3.00	3.00	3.00
13. Senior Champion Female						Ribbon
14. Junior Champion Female						Ribbon
15. Grand Champion Female						Ribbon
16. Graded Herd—Bull, 2 years or over, Heifer, 2 years or over, Senior Yearling Heifer, Junior Yearling Heifer and Heifer Calf	3.00	3.00	3.00			
17. Junior Herd, Bull and 3 females under 2 years	3.00	3.00	3.00			
18. Get of Sire, 3 animals	3.00	3.00	3.00			
19. Progeny of Cow, 2 animals	3.00	3.00	3.00			

CLASS 15—SHORTHORNS

To be shown on Saturday, September 29th

Judge—Joe Easton, Gormley

Sec.	1st	2nd	3rd	4th	5th	6th
1. Bull, 2 years and over	5.00	4.00	4.00	4.00		
2. Bull, 1 year and under 2 years	5.00	4.00	4.00	4.00		
3. Bull, Senior Calf	5.00	4.00	4.00	4.00		
4. Bull, Junior Calf	5.00	4.00	4.00	4.00		
5. Senior Champion Bull						Ribbon
6. Junior Champion Bull						Ribbon

IN HAMILTON . . .

FARRAR'S

TWO FINE STORES

Air-Conditioned



- * SAUILE ROW SUITS
- * LAM KASHA COATS
- * ARROW SHIRTS
- * BILTMORE HATS

—FOR MEN AND BOYS—

FARRAR'S

9 Market Square

1034 Barton E.

7. Grand Champion Bull							Ribbon
8. Heifer, 2 years or over ..	5.00	4.00	4.00	4.00	3.00	3.00	
9. Heifer, yearling, Senior	5.00	4.00	4.00	4.00			
10. Heifer, yearling, Junior ..	5.00	4.00	4.00	4.00			
11. Heifer Calf, Senior	4.00	3.00	3.00	3.00	3.00	3.00	
12. Heifer Calf, Junior	4.00	3.00	3.00	3.00	3.00	3.00	
13. Senior Champion Female							Ribbon
14. Junior Champion Female							Ribbon
15. Grand Champion Female							Ribbon
16. Graded Herd—Bull 2 years or over, Heifer 2 years or over, Senior Yearling Heifer, Junior Yearling Heifer and Heifer Calf		3.00	3.00	3.00			
17. Junior Herd, Bull and 3 females under 2 years	3.00	3.00	3.00				
18. Get of Sire, 3 animals	3.00	3.00	3.00				
19. Progeny of Cow, 2 animals	3.00	3.00	3.00				

CLASS 15A—STEERS

To be shown on Saturday, September 29th

Judge—Joe Easton, Gormley

Sponsored jointly by the Haldimand Beef Cattle Breeders' Association and the Caledonia Agricultural Society.

Open to all breeds.

One entry in each section to any one Exhibitor.

Steers to be sired by a registered bull.

Steers do not have to be blood tested or vaccinated for exhibition at Fairs.

Other general rules for all breeds apply.

Sec.

1. Steer born after
May 1, 1955 \$10.00 \$8.00 \$7.00 \$6.00 \$5.00 \$5.00 \$5.00 \$4.00
2. Steer born after
Oct. 1, 1955 \$10.00 \$8.00 \$7.00 \$6.00 \$5.00 \$5.00 \$5.00 \$4.00
3. Champion Steer Rosette
4. Reserve Champion Steer Rosette

The Exhibitor of the Grand Champion Steer will receive an attractive Trophy donated by Essex Packers, Hamilton.
This Trophy is donated for Annual Competition.



*There's something
for everybody in*



**ONLY TORONTO NEWSPAPER
delivered throughout Ontario
by mail on day of publication!**

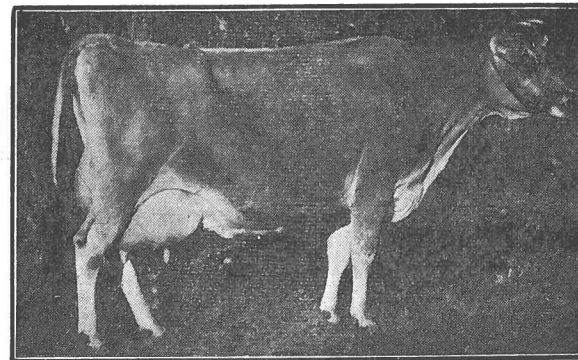

DAIRY CATTLE

Directors—Bruce Whaley, Lloyd Ferris, Claude Anderson, Lorne Parke, Eric Lindsay, Wm. T. Oster, Emerson Peart, Gordon McMorran, Joseph Whaley, Wm. Williamson.

Cattle Ring Announcer—Chas. Fox.

Age Limits For Dairy Cattle

3 years old and over—June 30, 1953 or earlier.
2 years old and under three—July 1, 1953—June 30, 1954.
Senior Yearling—July 1, 1954—Dec. 31, 1954.
Junior Yearling—Jan. 1, 1955—June 30, 1955.
Senior Calf—July 1, 1955—Dec. 31, 1955.
Junior Calf—January 1, 1956—June 30, 1956.

CLASS 16—JERSEYS

To be shown on Friday, September 28th

Judge—Alfred Bagg, Edgeley

Sec.		1st	2nd	3rd	4th	5th	6th
1.	Bull, 1 year and over	\$5.00	\$4.00	\$4.00	\$4.00		
2.	Bull, under 1 year	5.00	4.00	4.00	4.00		
3.	Senior Champion Bull						Ribbon
4.	Junior Champion Bull						Ribbon
5.	Grand Champion Bull						Ribbon
6.	Cow, 3 years and over ..	5.00	4.00	4.00	4.00	3.00	
7.	Heifer, 2 years	5.00	4.00	4.00	4.00		
8.	Heifer, yearling, Senior ..	5.00	4.00	4.00	4.00		
9.	Heifer, yearling, Junior ..	5.00	4.00	4.00	4.00		
10.	Heifer Calf, Senior	4.00	3.00	3.00	3.00	3.00	3.00
11.	Heifer Calf, Junior	4.00	3.00	3.00	3.00	3.00	3.00
12.	Senior Champion Female						Ribbon
13.	Junior Champion Female						Ribbon

The Aldridge Co. Ltd.

BUILDERS' SUPPLIES — HARDWARE

Caledonia - Ontario.

Aluminum Combination Doors and Windows
installed

Metal and Fiberglas Awnings

“THIX” PAINTS

“STA-DRI” Waterproofing Products

—Plywoods and Paneling—

Stone, Gravel, Sand, Motar-Mix, Cement and
Blocks.

Reasonable Prices - Prompt, Courteous Service

—BUDGET TERMS—

Don't delay—Call 25 for FREE estimates on
all jobs—large or small

- | | | | | | | |
|--------------------------------------------------------------------------------------------------------------------------------------------|------|------|------|--|--|--------|
| 14. Grand Champion Female | | | | | | Ribbon |
| 15. Graded Herd, Bull, aged
Cow, Heifer 2 yrs., Heifer
1 year and Heifer Calf .. | 3.00 | 3.00 | 3.00 | | | |
| 16. Junior Herd, Bull and 3
females or four females
under 2 years | 3.00 | 3.00 | 3.00 | | | |
| 17. Get of Sire, 3 animals | 3.00 | 3.00 | 3.00 | | | |
| 18. Progeny of Cow, 2 animals | 3.00 | 3.00 | 3.00 | | | |
| 19. Special by the Hamilton Milk Producers Association:
Three Females, Senior Yearling Heifers or older.
Prizes—\$5.00 \$3.00 \$2.00 | | | | | | |

The Exhibitor of the 1st Prize Graded Herd of Jerseys will also receive a 50 lb. bag of International Cattle Special valued at \$8.00, which has been donated by the International Stock Food Company Limited of Toronto, Ontario.

CLASS 17—GUERNSEYS

To be shown on Saturday, Sept. 29th
Judge—Adam Calder, Ancaster

Sec.	1st	2nd	3rd	4th	5th	6th
1. Bull, 1 year and over	\$5.00	\$4.00	\$4.00	\$4.00		
2. Bull, under 1 year	5.00	4.00	4.00	4.00		
3. Senior Champion Bull						Ribbon
4. Junior Champion Bull						Ribbon
5. Grand Champion Bull						Ribbon
6. Cow, 3 years and over ..	5.00	4.00	4.00	4.00	3.00	
7. Heifer, 2 years	5.00	4.00	4.00	4.00		
8. Heifer, yearling, Senior ..	5.00	4.00	4.00	4.00		
9. Heifer, yearling, Junior ..	5.00	4.00	4.00	4.00		
10. Heifer Calf, Senior	4.00	3.00	3.00	3.00	3.00	3.00
11. Heifer Calf, Junior	4.00	3.00	3.00	3.00	3.00	3.00
12. Senior Champion Female						Ribbon
13. Junior Champion Female						Ribbon
14. Grand Champion Female						Ribbon
15. Graded Herd, Bull, aged Cow, Heifer 2 yrs., Heifer 1 year and Heifer Calf ..	3.00	3.00	3.00			
16. Junior Herd, Bull and 3 females or four females under 2 years	3.00	3.00	3.00			
17. Get of Sire, 3 animals	3.00	3.00	3.00			
18. Progeny of Cow, 2 animals	3.00	3.00	3.00			
19. Special by the Hamilton Milk Producers Association: Three Females, Senior Yearling Heifers or older. Prizes—\$5.00 \$3.00 \$2.00						

The Exhibitor of the 1st Prize Graded Herd of Guernseys

COMPLIMENTS

-of-

Jackson Bakery

Hamilton, Ontario.

The 28th Annual

HALDIMAND COUNTY PLOWING MATCH

and

FARM MACHINERY DEMONSTRATION

THURSDAY, OCTOBER 25th, 1956

WATCH FOR ANNOUNCEMENT
REGARDING LOCATION

—Keep The Date Open—

For Prize List and complete information, apply to the Secretary: A. Gordon Skinner, Department of Agriculture, Cayuga, Ontario.

will also receive a 50 lb. bag of Herbageum Cattle Conditioner, valued at \$8.00, which has been donated by the Galt Chemical Products Limited, of Galt, Ontario.

CLASS 18—AYRSHIRE

To be shown on Saturday, September 29th
Judge—Andy Gushart, Hamilton.

Sec.		1st	2nd	3rd	4th	5th	6th
1.	Bull, 1 year and over	\$5.00	\$4.00	\$4.00	\$4.00		
2.	Bull, under 1 year	5.00	4.00	4.00	4.00		
3.	Senior Champion Bull						Ribbon
4.	Junior Champion Bull						Ribbon
5.	Grand Champion Bull						Ribbon
6.	Cow, 3 years and over ..	5.00	4.00	4.00	4.00	3.00	
7.	Heifer, 2 years	5.00	4.00	4.00	4.00		
8.	Heifer, yearling, Senior ..	5.00	4.00	4.00	4.00		
9.	Heifer, yearling, Junior ..	5.00	4.00	4.00	4.00		
10.	Heifer Calf, Senior	4.00	3.00	3.00	3.00	3.00	3.00
11.	Heifer Calf, Junior	4.00	3.00	3.00	3.00	3.00	3.00
12.	Senior Champion Female						Ribbon
13.	Junior Champion Female						Ribbon
14.	Grand Champion Female						Ribbon
15.	Graded Herd, Bull, aged Cow, Heifer 2 yrs., Heifer 1 year and Heifer Calf ..	3.00	3.00	3.00			
16.	Junior Herd, Bull and 3 females or four females under 2 years	3.00	3.00	3.00			
17.	Get of Sire, 3 animals	3.00	3.00	3.00			
18.	Progeny of Cow, 2 animals	3.00	3.00	3.00			
19.	Special by the Hamilton Milk Producers Association. Three Females, Senior Yearling Heifers or older. Prizes—\$5.00 \$3.00 \$2.00.						

The Exhibitor of the 1st Prize Graded Herd of Ayrshires will also receive a bottle of Zev. which has been donated by W. K. Buckley Limited of Toronto, Ontario.

CLASS 19—DUAL PURPOSE SHORTHORN

To be shown on Saturday, September 29th
Judge—Harry Snyder, Waterloo.

Sec.		1st	2nd	3rd	4th	5th	6th
1.	Bull, 1 year and over ..	\$5.00	\$4.00	\$4.00	\$4.00		
2.	Bull, under 1 year	5.00	4.00	4.00	4.00		
3.	Senior Champion Bull						Ribbon
4.	Junior Champion Bull						Ribbon
5.	Grand Champion Bull						Ribbon

JONES & NELLES

—o—
BULLDOZING - SCRAPER and SHOVEL
WORK

EXCAVATING and LAND CLEARING
SPECIALTIES

—o—
1-2 Mile North Ryckman's Corners on No. 6
Highway

Telephone Hannon 58r15

COMPLIMENTS

—of—

Laidlaw Transport

and

R. LAIDLAW MOTOR SALES

Hagersville, Ont.

R. A. Laidlaw, Prop.

Phone 140W

6. Cow, 3 years and over ..	5.00	4.00	4.00	4.00	3.00	
7. Heifer, 2 years	5.00	4.00	4.00	4.00		
8. Heifer, yearling, Senior ..	5.00	4.00	4.00	4.00		
9. Heifer, yearling, Junior ..	5.00	4.00	4.00	4.00		
10. Heifer Calf, Senior	4.00	3.00	3.00	3.00	3.00	3.00
11. Heifer Calf, Junior	4.00	3.00	3.00	3.00	3.00	3.00
12. Senior Champion Female						Ribbon
13. Junior Champion Female						Ribbon
14. Grand Champion Female						Ribbon
15. Graded Herd, Bull, aged Cow, Heifer 2 yrs., Heifer 1 year and Heifer Calf ..	3.00	3.00	3.00			
16. Junior Herd, Bull and 3 females or four females under 2 years	3.00	3.00	3.00			
17. Get of Sire, 3 animals	3.00	3.00	3.00			
18. Progeny of Cow, 2 animals	3.00	3.00	3.00			

The Exhibitor of the 1st Prize Graded Herd of Dual Purpose Shorthorns will also receive a bottle of Zev. which has been donated by W. K. Buckley Limited of Toronto, Ontario.

A parade of all cattle exhibited will proceed to the track and pass in front of the Grandstand at 4.30 p.m. sharp, whether judging is completed or not. Those classes not judged before the parade will be judged immediately following it.

Compliments of . . .

SMITH'S GROCETERIA

Mt. Hope

Complete line of Groceries and Dry Goods
Feeds and Meats

Reg. Egg Grading Station

Phone Hannon 38r4

COMPLIMENTS

-of-

HAROLD LAMBJOHN DEERE SALES
and SERVICE

Phone 105r2

Hagersville

Waterford: 628r22

We Hope You Enjoy Our Sound System
While at the Fair

—Supplied by—

Earl Jones & Sons

Radio, Television and Sound Technicians

Caledonia, Ontario.

Phone 468-20

SHEEP

ZONE "3" REGIONAL SHEEP SHOW

FRIDAY, SEPTEMBER 28th, 1956

COMMITTEE—Honorary Chairman, Fred Gurney; Chairman, Wilson Douglas; Vice-Chairman, Ralph Young; Secretary, D. N. Graham. Members—Angus Bain, Gilbert Douglas, J. M. Chapman, Frank Young, Raymond Comfort, A. M. Telfer, Fred Gurney, along with the President and Secretary of the Ontario Sheep Breeders' Association.

Judging to commence at 1 p.m., Friday, September 28th, 1956

RULES AND REGULATIONS

1. The following organizations will contribute funds for the purpose of holding a Zone "3" Regional Sheep Show in conjunction with Caledonia Fall Fair.

Caledonia Agricultural Society, 50 per cent up to ..	\$450.00
Ontario Sheep Breeders' Ass'n., 25 per cent up to	100.00
Ontario Livestock Branch, 25 per cent up to	100.00

\$650.00

2. Competition will be restricted to:
 - (a) Breeders residing within Zone "3" comprised of the counties of Oxford, Brant, Waterloo, Wentworth, Norfolk, Haldimand, Lincoln, Welland, Halton, Perth (Wellington is optional).
 - (b) Breeders residing in adjacent zones if and when classes are not provided for their particular breed or breeds at the Regional Show held in the zone in which they reside.

COMPLIMENTS

-of-

H. E. JONES

Coal - Lumber - Roofing

Builder's Supplies

Phone 70W

Cayuga, Ontario.

COMPLIMENTS

-of-

ALBERT J. KEE

Director of Funeral Service

AMBULANCE SERVICE

FURNITURE

Phone 32

Cayuga, Ont.

3. Sheep must be on the grounds not later than 10.00 a.m. No animals will be permitted to leave the grounds previous to 5.00 p.m.
4. All entries must be made to D. N. Graham, Department of Agriculture, Brantford, Secretary of the Zone "3" Sheep Show, not later than Friday, September 21st.
5. All animals must be registered in the name of the Exhibitor, except those born after January 1st, 1956. The names, registration numbers and complete identification of all animals must be recorded on entry forms provided. Exhibitors must be prepared to present registration certificates, if requested, on the day of showing. Any exhibitor who fails to do so shall be debarred.
6. Exhibitors will not be permitted to make more than two entries in classes for single animals and more than one entry in flock classes.
7. Any money not taken up in one section or class may be transferred to animals in another section or class, where entries are greater than the number of prizes offered. The committee shall exercise jurisdiction over the transfer of prize money.
8. The entry fee shall be 25c for each entry and will be deducted from the prize money. Each exhibitor will be required to pay 1956 membership in the Caledonia Agricultural Society.
9. General Rules of the Caledonia Fair will apply in all cases.

CLASSIFICATION: A standard prize list for each of Seven Breeds will be as follows:

CLASS 20—SOUTHDOWN	CLASS 23—SUFFOLKS
CLASS 21—SHROPSHIRE	CLASS 24—HAMPSHIRE
CLASS 22—DORSETS	CLASS 25—CHEVIOTS
CLASS 26—LEICESTERS	

Judges—Art Seabrook, Nilestown and Jack Cowan, Atwood.

PRIZE LIST

- | | |
|----------------------------------------------------------------------------------------------|-------------------------|
| 1. Ram, two years and over | 4 prizes at \$3.00 each |
| 2. Ram, yearling | 5 prizes at \$3.00 each |
| 3. Ram Lamb | 6 prizes at \$2.00 each |
| 4. Champion Ram | Ribbon |
| 5. Ewe, two years and over | 4 prizes at \$3.00 each |
| 6. Ewe, yearling | 5 prizes at \$3.00 each |
| 7. Ewe Lamb | 6 prizes at \$2.00 each |
| 8. Champion Ewe | Ribbon |
| 9. Open Flock: 1 ram, any age; 2 ewes,
1 year or over; and 2 ewe lambs | 3 prizes at \$2.00 each |
| 10. Lamb Flock: 3 lambs, either sex,
that have been shown in the
regular classes | 3 prizes at \$2.00 each |

Imperial Esso Products

ESSO GASOLINES - ESSO FUEL OILS

Marvelube and Mobiloil Oils

NORMAN LAWRENCE

Agent

Phone 259A

Caledonia

COMPLIMENTS

—of—

J. Keith Lamb

MASTER .. PURINA FEEDS

COLD STORAGE LOCKERS

Phone 229

Caledonia

CLASS 27—SINGLE MARKET LAMB

Single Market Lamb, ewe or wether
not shown in regular classes 10 prizes at \$2.00 each
One entry to any one Exhibitor.

First Prize in Class 27, Single Market Lamb will receive a bottle of Zev. which has been donated by W. K. Buckley Limited of Toronto, Ontario.

PIGS

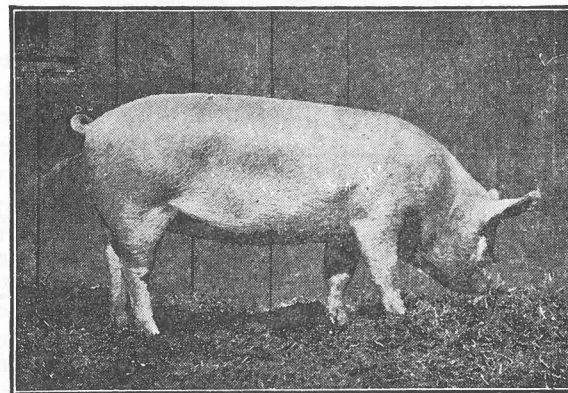

Directors—Cam. Wickett, Jim Howden, Norman Patterson,
Everett Thompson.
Judge—Wm. R. Smith, London.

ONE DAY PIG SHOW, SATURDAY, SEPTEMBER 29th, 1956

**Open to residents of Haldimand and adjoining Counties, including
Brant, Wentworth, Lincoln, Welland and Norfolk.**

RULES

1. All animals shown must be the property of the exhibitor and bacon hogs in market classes must have been fed by the owner for a period of not less than 90 days preceding exhibition.
2. All sows and boars exhibited must be pure bred and must be registered with exception of those entered in sections 4 and 11 and in which case they must be pure bred and tattooed. Pedigrees must be available should Directors ask for them.
3. No animal may be shown in more than one class except championship classes.

Phone Hannon 77r13 - Hamilton Jackson 9-6392

R.R. No. 4 Hamilton

Louis Cured Meats

Specializing in Pork Products

L. Lehner, Prop.

—○—
 Top Prices Paid for Cattle and Pigs
 Government Grading
 Custom Killing and Curing
 Satisfaction Guranteed

Compliments of . . .

LEE'S DRIVE-IN RESTAURANT

Excellent Foods and Service

—○—
 STEAKS - CHOPS - CHICKEN DINNER

Specialize in Chinese Dishes

—Order by Phone—Hannon 115r12—

(Air-conditioned for your comfort)

Mt. Hope on No. 6 Highway

4. Market hogs may be pure bred, grade or cross bred.
5. Not more than two entries shall be allowed in any one class by each exhibitor.
6. If required, exhibitors must make statutory declarations that the animals are of the ages stated by them.
7. All swine must be on the grounds, unloaded and exhibited in pens by 10.00 a.m. on Saturday, September 29th, judging to commence at 1.00 o'clock.
8. Ages of all swine shall be computed from March 1st and September 1st.

Entry Fee—10 per cent deducted from prize winners.

CLASS 28—BREEDING CLASSES

(All breeds to be shown together)

	1st	2nd	3rd	4th	
1. Boar, 2 years and over	\$7.00	\$6.00	\$5.00	\$4.00	
2. Boar, over 1 yr. and under 2 yrs.	5.00	4.00	3.00	2.00	
3. Boar, over 6 months, under 1 year	4.00	3.00	2.00	2.00	
4. Boar, under 6 months	4.00	3.00	2.00	2.00	
5. Jr. Champion Boar—Ribbon.					
6. Sr. Champion Boar—Ribbon.					
7. Grand Champion Boar, Ribbon plus one Select Side Proctors Bacon, Value \$5.00, donated by Proctor Packers Ltd., Brantford, Ontario.					
8. Sow, 2 years and over	6.00	5.00	4.00	3.00	
9. Sow, over 1 year and under 2 years	4.00	3.00	2.00	2.00	
10. Sow, over 6 months and under 1 year	4.00	3.00	2.00	2.00	
11. Sow, under 6 months	4.00, 3.50, 3.00, 2.50, 2.00, 2.00, 2.00				
12. Jr. Champion Sow—Ribbon.					
13. Sr. Champion Sow—Ribbon.					
14. Grand Champion Sow—Ribbon plus one Select Side Proctor's Bacon, Value \$5.00, donated by Proctor Packers Ltd., Brantford, Ont.					
15. Sr. Herd—1 Boar and 2 Sows over 1 year of age	4.00	3.00	2.00	2.00	
16. Jr. Herd—1 Boar and 2 sows under 1 year of age	4.00	3.00	2.00	2.00	
17. Get of Sire—4 pigs get of one sire under 6 months of age	4.00	3.00	2.00	2.00	
18. Pen of 3 market hogs, grade or purebred, weighing 150-210 lbs. and not shown in regular classes	8.00	7.00	6.00	5.00	4.00

Master Feeds

For

ALL CLASSES OF POULTRY, LIVESTOCK
FUR BEARING ANIMALS
AND DOGS

COMPLIMENTS

—of—

J. H. MEHLENBACHER

and SONS

Nelles Corners

Highest Prices paid for Clover and Grass Seeds
We come and pick up.

Phone Fisherville 608-22

POULTRY

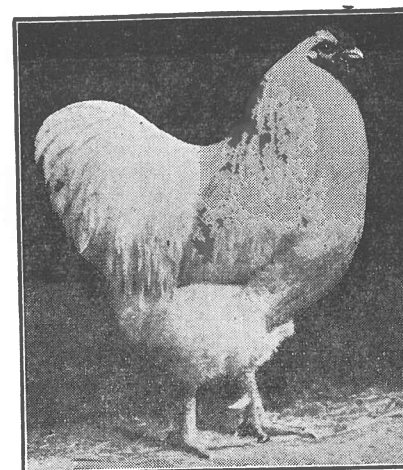

Directors—Ernest Young, J. C. Beattie, Geo. Martindale,
Clark Smith.

Poultry must be on the grounds and placed in the Poultry Building
by 9.00 a.m. on Friday, Sept. 28th.

Judging to commence at 9.30 o'clock sharp.

Poultry house will be cleared to the public while judging.

Pen sections to consist of 1 male and 2 female birds.

Entry fee—10% deducted from prize winners.

Prizes in this class are: 1st, \$1.00; 2nd 50c.

Pen prizes are: 1st, \$1.50; 2nd, \$1.00.

Prizes in Sec. 110—3 Fatted Cockerels 1st, \$2.00; 2nd, \$1.50
and 3rd, \$1.00.

Judge—J. W. Duckworth, Waterford

CLASS 29—POULTRY

Plymouth Rock, Barred	7.	"	Cockerel
1.	"	Cock	Pullet
2.	"	Hen	Plymouth Rock, A.O.V.
3.	"	Cockerel	Cock
4.	"	Pullet	Hen
Plymouth Rock, White	11.	"	Cockerel
5.	"	Cock	Pullet
6.	"	Hen	13. Wyandotte, White Cock
			14. " " Hen

Tobaccos

Ice Cold Drinks

EINO MACKIE

BILLIARDS

SPORTING GOODS

Caledonia

Ontario.

COMPLIMENTS

-of-

MARTINDALE'S

GENERAL STORE

York, Ontario.

Agents for—

Supertest Gas and Oil

Be Sure To Attend
**CALEDONIA'S LARGEST DANCE
 OF THE YEAR**
 The Fair Nite Dance

Friday Evening, September 28th

IN THE HIGH SCHOOL AUDITORIUM AT 9.30 P.M.

—Harold Reed's Orchestra In Attendance—

General Admission—\$1.00 per person and each admission
 includes a ticket on the draw.

The Draw will be held Saturday night, September 29th
 at the Evening Performance at the Fair.

- 1st Prize—Kroehler "Relaxer" Chair, Value \$117.50.
 2nd Prize—Coronado Vacuum Cleaner, Value \$79.95.
 3rd Prize—Sunbeam Electric Blanket, Value \$49.95.
 4th Prize—McBride Matched Luggage Set, Value \$28.00.
 5th Prize—Borg Bathroom Scales, Value \$10.95.

Draw tickets only, not including the Dance, are available for
 25c or five for a dollar from any member of the Society.

CALEDONIA FAIR'S

—TWO FREE NITE SHOWS—

Friday, September 28th

Saturday, Sept. 29th

Old Tyme

Square Dancing

Fiddling Competition

Competition

Sponsored by

Sponsored by

Caledonia Agric. Society

Brading Breweries Ltd.

—Both Nites—

AL HARVEY—Master of Ceremonies—

Comedian Extraordinary

THE ZANIES—Displaying Acrobatic Ability on the Bound-
 ing Trampoline

JOHNNY DASH—Presenting an excitingly different Juggling
 Act on a Unicycle.

A real Grandstand Show—Absolutely Free!

HALDIMAND COUNTY'S

CALEDONIA FAIR

THURSDAY

SEPTEMBER 27th

FRIDAY

SEPTEMBER 28th

SATURDAY

SEPTEMBER 29th

FIRST DAY

All articles of the
HOME and SCHOOL
GARDEN and FIELD
Placed and Judged
Hall open at 5.00 p.m.

SECOND DAY

HARNESS HORSES
HEAVY HORSES
JUMPERS
CATTLE SHOW
SHEEP SHOW

THIRD DAY

HARNESS PONIES
HEAVY HORSES
SADDLE CLASSES
CATTLE SHOW
SWINE

BERNARD & BARRY MIDWAY IN FULL SWING ON THE GROUNDS

TWO FREE NITE SHOWS

Friday and Saturday at 8.00 P.M.

Featuring

Old Tyme Fiddling Competition

Square Dancing Competition and

Vaudeville Acts



Trials of Speed — Friday and Saturday

High-Class Racing with \$1400. in Race Purses

BE SURE TO VISIT

THE EXHIBITION HALL

and

LIVESTOCK BUILDINGS

A Truly Agricultural Show

Offering \$11,000. in Prizes



Horse Races

to be held

AT HALDIMAND COUNTY'S

CALEDONIA FAIR

FRIDAY, SEPTEMBER 28th

- 30 Class Pace—Non Winners of \$200.00 Purse \$200.00
 25 Class Pace—Non Winners of \$1000. Purse \$200.00
 21 Class Pace—Non Winners of \$3000. Purse \$200.00
 Gentlemen's Road Race

SATURDAY, SEPTEMBER 29th

- 28 Class Pace—Non Winners of \$400.00 Purse \$200.00
 24 Class Pace—Non Winners of \$1500. Purse \$200.00
 17 Class Pace—Non Winners of \$8000. Purse \$300.00

CONDITIONS—Entry fee \$5.00 per horse. Horses eligible September 16th. Entries close September 23rd. Two heat plan, every heat a race. Trotters allowed 2 seconds in all events. Money divisions 40-30-15-10-5 per cent each heat. No conditional entries accepted. The Committee reserves the right to declare off or change any event not having 6 starters. First 8 entries in each event accepted. All entries in writing signed by owner or agent and accompanied by cheque or money order payable to the Caledonia Agricultural Society. Colors must be worn. Canadian Trotting rules to govern (with exceptions).

Address entries to—

W. H. Murray—Chairman Race Committee, Caledonia, Ont.

15.	"	Cockerel	61.	"	Cock
16.	"	Pullet	62.	"	Hen
	Wyandotte, Gold		63.	"	Cockerel
17.	or Silver	Cock	64.	"	Pullet
18.	"	Hen	Bantams - Feathered Legged		
19.	"	Cockerel	65.	"	Cock
20.	"	Pullet	66.	"	Hen
21.	Minorca, Black s.c.	Cock	67.	"	Cockerel
22.	"	Hen	68.	"	Pullet
23.	"	Cockerel	Bantams - Rose Comb		
24.	"	Pullet	69.	"	Cock
25.	Leghorn, White s.c.	Cock	70.	"	Hen
26.	"	Hen	71.	"	Cockerel
27.	"	Cockerel	72.	"	Pullet
28.	"	Pullet	Bantams - Game		
	Leghorn, Brown. s.c.		73.	"	Cock
29.	"	Cock	74.	"	Hen
30.	"	Hen	75.	"	Cockerel
31.	"	Cockerel	76.	"	Pullet
32.	"	Pullet	77.	Bantams - Cochin	Male
	Leghorn, A.O.V.		78.	"	Female
33.	"	Cock	79.	Silkies, A.V.	Cock
34.	"	Hen	80.	"	Hen
35.	"	Cockerel	81.	"	Cockerel
36.	"	Pullet	82.	"	Pullet
	Rhode Island Red, s.c.		83.	Pen, Plymouth Rocks	
37.	"	Cock	84.	Pen, Wyandottes	
38.	"	Hen	85.	Pen, New Hampshires	
39.	"	Cockerel	86.	Pen, Leghorns	
40.	"	Pullet	87.	Pen Silkies	
	Rhode Island Red, r.c.		Barred Rock, bred to lay		
41.	"	Cock	88.	"	Cock
42.	"	Hen	89.	"	Hen
43.	"	Cockerel	90.	"	Cockerel
44.	"	Pullet	91.	"	Pullet
45.	Light Sussex	Cock	White Rock, bred to lay		
46.	"	Hen	92.	"	Cock
47.	"	Cockerel	93.	"	Hen
48.	"	Pullet	94.	"	Cockerel
49.	Cornish	Cock	95.	"	Pullet
50.	"	Hen	Leghorn, White bred to lay		
51.	"	Cockerel	96.	"	Cock
52.	"	Pullet	97.	"	Hen
53.	Ancona	Cock	98.	"	Cockerel
54.	"	Hen	99.	"	Pullet
55.	"	Cockerel	Rhode Island Red, Bred to		
56.	"	Pullet	100.	lay	Cock
57.	Game, A.V.	Cock	101.	"	Hen
58.	"	Hen	102.	"	Cockerel
59.	"	Cockerel	103.	"	Pullet
60.	"	Pullet	New Hampshire Red. Bred to		
	Bantams — Smooth Legged		104.	lay	Cock

Presenting Haldimand Co-operative Medical Services

R.R. 3, CALEDONIA

Formed by Haldimand People, Chartered by Province of Ontario

To provide low cost Hospital and Surgical coverage.

HOSPITALIZATION—

60 days at \$6.50 per day; use of operating room up to \$25.00; Lab. fees up to \$15.00; Ordinary drugs and medicines \$2.50 per week; Anaesthesia and Equipment; Dressings and Plaster Cast Materials; Electrocardiograph films; Basal Metabolism tests; \$20.00 Modern Drugs; Oxygen Therapy; \$20.00 for X-Ray following accident; Emergency Services following an accident.

SURGICAL—

Professional Charges of Physicians or Surgeon for Surgical Operations. Confinements, including prenatal and postnatal care. Services of an Anaesthetist when required for an operation up to \$15.00 per operation. X-Rays when required to aid in diagnosis up to \$15.00 per person per year. Cystoscopic Examination necessary for diagnosis. Treatment of fractures and dislocations. Treatment of serious burns and lacerations.

RATES—

HOSPITALIZATION—Family \$24.00; Single \$12.00.

SURGICAL—Family \$30.00; Single \$15.00.

Family Plan includes children up to 18 years.

\$10.00 deductible on Hospitalization on first claim per year.

\$15.00 deductible on surgical except for X-Ray and Anaesthetist

Doctor's Certificate required for 60 years of age or over. Groups of 10 or more may join at the beginning of any month.

Individuals may join existing groups at the beginning of group year or at half yearly dates.

ADDED BENEFITS—

At the close of the 1955 fiscal year \$3400.00 was paid out as Catastrophe benefits to members who had incurred major medical expenses during the year.

Eleven members received these benefits.

Annual meeting set aside \$3500. of past year's profits for similar payments in 1956 fiscal year.

105.	"	Hen	115.	Goose, Toulouse	Male
106.	"	Cockerel	116.	"	Female
107.	"	Pullet	117.	Goose, Embden	Male
108.	Pen of Bred to lay		118.	"	Female
	Barred Rocks		119.	Goose, a.o.v.	Male
109.	Pen of Bred to lay		120.	"	Female
	New Hampshires.		121.	Duck, Pekin	Male
110.	Pen Fatted Cockerels		122.	"	Female
	(3)		123.	Duck, Rouen	Male
111.	Turkey, Bronze	Male	124.	"	Female
112.	"	Female	125.	Duck, Indian	
113.	Turkey, a.o.v.	Male		Runner	Male
114.	"	Female	126.	"	Female

CHILDREN'S PETS

CLASS 29A

For Children 14 years and under. No entry fee and no membership required. Entries must be made with the Secretary and not on School Entry Tags. Only one entry in each section to any Exhibitor.

Sec.		1st	2nd	3rd
1.	Pair White Rabbits	\$1.00	.75	.50
2.	Pair Rabbits, A.O.V.	1.00	.75	.50
3.	Pair Rabbits, under 3 months, A.V.	1.00	.75	.50
4.	Doe with litter of rabbits	1.00	.75	.50
5.	Pair Pigeons (fancy)	1.00	.75	.50
6.	Pair Bantams	1.00	.75	.50

Haldimand Farmers' Co-op Association

* * *

We Buy—Eggs, Grass and Clover Seeds, Seed and Feed Grains.

We Sell—Co-op. Balanced Feeds, Pedlar Barn and Stable Equipment, Wire, Fencing, Steel and Wood Posts, Universal Milking Machines, Electrical Appliances, Aerflow Milk Coolers, Steel Aluminum Roofing, Farm Supplies of all kinds.

* * *

Cayuga Phone 82

Hagersville Phone 106

Dunnville Phone 409



GRAIN, SEEDS, ETC.

Directors—Lloyd Ferris, Jim Howden, Ken Lang, John H. Nelles, Wm. Thompson.

All exhibits in this Class must be placed in the Exhibition Hall by 12 o'clock noon on Thursday, September 27th and remain until 6 p.m. on Saturday, September 29th.

Judging will commence at 1.00 p.m.

Entry Fee—10% deducted from winners.

Judge—O. T. Scott, Caledonia.

CLASS—30

Sec.		1st	2nd	3rd	4th
1.	Fall Wheat, white, 1 bushel	\$2.00	\$1.50	\$1.00	.50
2.	Barley, bearded, 1 bushel	2.00	1.50	1.00	.50
3.	Barley, smooth awned, 1 bushel	2.00	1.50	1.00	.50
4.	Late Oats, 1 bushel	2.00	1.50	1.00	.50
5.	Early Oats, 1 bushel	2.00	1.50	1.00	.50
6.	Buckwheat, 1 bushel	2.00	1.50	1.00	.50
7.	Collection—Bushel of White Wheat, Oats and Barley	4.00	3.00	2.00	1.00
8.	Clover Seed, Red, 1-2 bushel	2.00	1.50	1.00	.50
9.	Timothy Seed, 1-2 bushel	2.00	1.50	1.00	.50
10.	Alfalfa Seed, 1-2 bushel	2.00	1.50	1.00	.50
11.	Beans, 1 peck	1.50	1.00	.50	
12.	Soya Beans, 1 peck	1.50	1.00	.50	
13.	Corn, White Dent, 6 ears	1.50	1.00	.50	
14.	Corn, Yellow Dent, 6 ears	1.50	1.00	.50	
15.	Corn, White Flint, 6 ears	1.50	1.00	.50	
16.	Corn, Yellow Flint, 6 ears	1.50	1.00	.50	
17.	Popcorn, 6 ears	1.50	1.00	.50	

COMPLIMENTS

-of-

Misner

Dover Brand

Fertilizers



Phone 1

Port Dover, Ontario.

18. Sweet Corn, 10 ears	1.50	1.00	.50	
19. Sheaf of Wheat, 6", growth of 1956 ..	2.00	1.50	1.00	.50
20. Sheaf of Oats, 6", growth of 1956 ..	2.00	1.50	1.00	.50
21. Sheaf of Barley, 6", growth of 1956 ..	2.00	1.50	1.00	.50
22. Sheaf of Sun Flower, 6 stalks	2.00	1.50	1.00	.50
23. Sheaf of Silage Corn, 6 stalks	2.00	1.50	1.00	.50
24. Sheaf of Sorghum, 6 stalks	2.00	1.50	1.00	.50

COMMERCIAL PRODUCTION FEATURE GRAIN

Directors—A. Gordon Skinner, H. Ivan Bell, Lloyd Ferris, Jim Howden, Kenneth Lang, John H. Nelles, Wm. Thompson.

This year "Grain" is being featured as a "Commercial Production Feature" at the Caledonia Fair and will be displayed as a separate exhibit in the Exhibition Hall. In addition to the competitive classes there will be an Educational Exhibit.

This class is open to residents of Haldimand County and the adjoining Townships of Onondaga, Ancaster, Glanford and Binbrook and the Six Nations Indian Reserve.

The quantity of grain to be exhibited is approximately a 100 lb. bag unless otherwise specified.

Display bags will be supplied by the Society but must be returned at the close of the Fair.

All sheaves must measure at least 6" at centreband.

All exhibits in this Class must be placed in the Exhibition Hall by 12 o'clock noon on Thursday, September 27th and remain until 6 p.m. on Saturday, September 29th.

Entry fee—10% deducted from winners.

Judge—O. T. Scott, Caledonia

CLASS—31

Sec.		1st	2nd	3rd	4th	5th
1.	Winter Wheat, white, approximately 100 lbs.	6.00	5.00	4.00	3.00	2.00
2.	Barley, smooth awned varieties, approximately 100 lbs.	6.00	5.00	4.00	3.00	2.00
3.	Early Oats, approx. 100 lbs.	6.00	5.00	4.00	3.00	2.00
4.	Late Oats, approx. 100 lbs.	6.00	5.00	4.00	3.00	2.00
5.	Sheaf of Winter Wheat	6.00	5.00	4.00	3.00	2.00
6.	Sheaf of Barley	6.00	5.00	4.00	3.00	2.00
7.	Sheaf of Oats	6.00	5.00	4.00	3.00	2.00

The following sections open only to Competitors in the Field Crop Competitions.

8.	Clinton Oats, 1 bushel	5.00	4.00	3.00	2.00	1.00
9.	Sheaf of Clinton Oats	6.00	5.00	4.00	3.00	2.00
10.	Rodney Oats, 1 bushel	5.00	4.00	3.00	2.00	1.00

Haldimand County Federation Of Agriculture

“One Voice For Haldimand County
Agriculture”

—○—

Support Your Organizations:
Haldimand Co-op. Medical Association
Haldimand Farmers' Co-operative
Co-op. Auto Insurance
Haldimand Vegetable Growers
Haldimand Film Council
Haldimand Cream Producers
Hog Producers' Association

—○—

Every Farmer is a member and should receive his
copy of Rural Co-operator, official paper
of Federation

Haldimand County Federation of Agriculture is
entering its 16th year in service to Haldimand
Farm People.

11. Sheaf of Rodney Oats	6.00	5.00	4.00	3.00	2.00
12. Dawbul Wheat, 1 bushel	5.00	4.00	3.00	2.00	1.00
13. Sheaf of Dawbul Wheat	6.00	5.00	4.00	3.00	2.00
14. Sheaf of Ensilage Corn, 6 stalks	6.00	5.00	4.00	3.00	2.00

COMMERCIAL PRODUCTON FEATURE

HAY

Directors—Robt. F. Thompson, Gilbert Douglas, Everett Thompson,
A. Gordon Skinner.

This class is open to residents of Haldimand County and the adjoining Townships of Onondaga, Ancaster, Glanford and Binbrook and the Six Nations Indian Reserve.

This Commercial Production Feature in “Hay” is sponsored jointly by the Caledonia Agricultural Society and the Provincial Department of Agriculture and will be displayed as a separate exhibit in the Exhibition Hall. In addition to the competitive classes there will be an educational exhibit.

Bales may be any shape or size.

Loose Hay will be packed in one bushel hampers.

All exhibits in this Class must be placed in the Exhibition Hall by 12 o'clock noon on Thursday, September 27th and remain until 6 p.m. on Saturday, September 29th.

Entry fee—10 per cent deducted from winners.

CLASS 31A

Sec.		1st.	2nd.	3rd.	4th.	5th.
1.	One bale Red Clover Hay, first cutting	\$5.00	\$4.00	\$3.00	\$2.00	\$1.00
2.	One bale Timothy Hay, first cutting	5.00	4.00	3.00	2.00	1.00
3.	One bale Alfalfa Hay, first cutting	5.00	4.00	3.00	2.00	1.00
4.	One bale Alfalfa Hay, other than first cutting	5.00	4.00	3.00	2.00	1.00
5.	One bale Alfalfa and Timothy, first cutting	5.00	4.00	3.00	2.00	1.00
6.	One bale Red Clover and Timothy, first cutting	5.00	4.00	3.00	2.00	1.00
7.	One bushel hamper Loose Red Clover Hay, first cutting	4.00	3.00	2.00	1.00	1.00
8.	One bushel hamper Loose Timothy Hay, first cutting	4.00	3.00	2.00	1.00	1.00
9.	One bushel hamper Loose Alfalfa Hay, first cutting	4.00	3.00	2.00	1.00	1.00
10.	One bushel hamper Loose Alfalfa Hay, other than first cutting	4.00	3.00	2.00	1.00	1.00

* * *

COMPLIMENTS

-of-

W. J. Heaslip

(Limited)

FEED and GRAINS

"BULK FEED"

○—○—○

Farm Supplies and Oliver Farm Machinery

○—○—○

Cayuga - Nelles Corners - Selkirk

* * *

11. One bushel hamper Loose Alfalfa & Timothy, first cutting	4.00	3.00	2.00	1.00	1.00
12. One bushel hamper Loose Red Clover and Timothy, first cutting	4.00	3.00	2.00	1.00	1.00
13. One bushel hamper Cut Mixed Hay, 1st cutting	4.00	3.00	2.00	1.00	1.00



ROOTS and VEGETABLES

Directors—Frank Young, Angus Bain, Emerson Martindale, Bruce Whaley.

All exhibits in this Class must be placed in the Exhibition Hall by 12 o'clock noon on Thursday, September 27th and remain until 6 p.m. on Saturday, September 29th.

Entry Fee—10% deducted from winners

Judge—Stephen E. Wadel, Cayuga

CLASS 32

FIELD ROOTS

1. Sugar Beet Mangels, five	1.00	.75	.50
2. Long Red Mangels, five	1.00	.75	.50
3. Yellow Mangels (intermediate) five	1.00	.75	.50
4. Wurtzel Globe Mangels, five	1.00	.75	.50
5. Field Carrots, five	1.00	.75	.50
6. Pumpkin, largest field	1.00	.75	.50
7. Squash, largest field	1.00	.75	.50
8. Heaviest Mangels, named, 4 roots	1.50	1.00	.75



KITCHEN'S SADDLE PANTS

Western Styling

SANFORIZED SHRUNK
TOP NOTCH WORKMANSHIP
BAR TACKS AND COPPER
RIVETS AT STRAIN POINTS

FROM THE

CIRCLE K RANCH

OF KITCHEN'S
BRANTFORD • CANADA

ALWAYS ASK FOR

KITCHEN-PEABODY

SHIRTS • OVERALLS • PANTS

Wear like a pig's nose.



THE KITCHEN OVERALL & SHIRT CO. LIMITED

9.	Collection of Field Roots, heaviest turnips Mangels and Carrots, 3 each	3.00	2.50	2.00
10.	Potatoes, Sebago, 24 in trays	1.25	1.00	.50
11.	Potatoes, Green Mountain, 24 in trays	1.25	1.00	.50
12.	Potatoes, Irish Cobbler, 24 in trays	1.25	1.00	.50
13.	Potatoes, Katahdin, 24 in trays	1.25	1.00	.50
14.	Collection of Potatoes, 4 varieties, 6 quart basket of each	3.00	2.50	2.00
15.	Pyramid of Potatoes, 18" square at base ..	2.00	1.50	1.00

GARDEN VEGETABLES

16.	Cabbage, pickling, 3 heads	1.00	.75	.50
17.	Cabbage, Savoy, 3 heads	1.00	.75	.50
18.	Cabbage, A.O.V., 3 heads	1.00	.75	.50
19.	Cauliflower, 3 heads	1.00	.75	.50
20.	Celery, white, 5 heads	1.00	.75	.50
21.	Carrots, long red, 6 roots	1.00	.75	.50
22.	Carrots, short, 6 roots	1.00	.75	.50
23.	Beets, turnip, 6 roots	1.00	.75	.50
24.	Turnips, table, white, half dozen	1.00	.75	.50
25.	Turnips, Swede, half dozen	1.00	.75	.50
26.	Parsnips, half dozen	1.00	.75	.50
27.	Onions, red from seed, ten	1.00	.75	.50
28.	Onions, Spanish, ten	1.00	.75	.50
29.	Onions, white, ten	1.00	.75	.50
30.	Onions, pickling, 2 quart basket	1.00	.75	.50
31.	Salsify, six	1.00	.75	.50
32.	Peppers, hot red, six	1.00	.75	.50
33.	Peppers, sweet red, six	1.00	.75	.50
34.	Peppers, Pimento, six	1.00	.75	.50
35.	Cucumbers for slicing, six	1.00	.75	.50
36.	Cucumbers for pickling, 1 quart	1.00	.75	.50
37.	Tomatoes, red, six	1.00	.75	.50
38.	Tomatoes, beefsteak, six	1.00	.75	.50
39.	Three largest Tomatoes, A.V.	1.00	.75	.50
40.	Collection of tomatoes, 3 of each	2.00	1.75	1.50
41.	Pumpkins, pie, two	1.00	.75	.50
42.	Citron, for preserves, two	1.00	.75	.50
43.	Watermelon	1.00	.75	.50
44.	Muskmelon, two	1.00	.75	.50
45.	Squash, Hubbard, two	1.00	.75	.50
46.	Squash, Butternut, two	1.00	.75	.50
47.	Squash, 6 varieties, one of each named for table	2.00	1.75	1.50
48.	Collection of vegetables, named, tastefully arranged	18.00	15.00	12.00

**For NOW and
The FUTURE . . .**

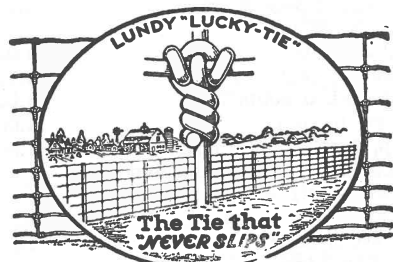

LUNDY
"Lucky Tie"
FENCE

—See Your Dealer—



Lundy Fence Company Ltd.

Toronto and Dunnville

FRUIT

Directors—Geo. Berry, Chas. Fox, Ross Howley, Lewis Keefer

All exhibits in this Class must be placed in the Exhibition Hall by 12 o'clock noon on Thursday, September 27th and remain until 6 p.m. on Saturday, September 29th.

Entry Fee—10% deducted from winners.

Judge—Walker Drummond, Waterdown

CLASS 33

FALL APPLES

Sec.		1st	2nd	3rd
1.	Five McIntosh	\$1.00	\$.75	\$.50
2.	Five Snow Apples	1.00	.75	.50
3.	Five Wealthy	1.00	.75	.50

The following will be shown in six quart baskets.

4.	McIntosh	2.00	1.50	1.00
5.	Snow	2.00	1.50	1.00
6.	One half Bushel Hamper McIntosh	3.00	2.00	1.50
7.	One half Bushel Hamper Snows	3.00	2.00	1.50

WINTER APPLES

8.	Five Tolmans	1.00	.75	.50
9.	Five Golden Russets	1.00	.75	.50
10.	Five Delicious (Red)	1.00	.75	.50
11.	Five Northern Spies	1.00	.75	.50
12.	Five Rhode Island Greenings	1.00	.75	.50

The following will be shown in six quart baskets

13.	Spies	2.00	1.50	1.00
14.	Tolmans	2.00	1.50	1.00
15.	Greenings	2.00	1.50	1.00
16.	Delicious (Red)	2.00	1.50	1.00
17.	One half Bushel Hamper Spies	3.00	2.00	1.50
18.	One half Bushel Hamper Tolmans	3.00	2.00	1.50
19.	One half Bushel Hamper Greenings	3.00	2.00	1.50
20.	Pyramid of any or every variety of winter apples, approx. 16" square at base	3.00	2.00	1.50

OTHER FRUIT

21.	5 Pears, Sheldon	1.00	.75	.50
22.	5 Pears, Kiefer	1.00	.75	.50
23.	Grapes, 3 bunches, Niagara	1.00	.75	.50
24.	Grapes, 3 bunches, Delaware	1.00	.75	.50
25.	Grapes, 3 bunches, Concord	1.00	.75	.50
26.	Grapes, 3 bunches, A.O.V.	1.00	.75	.50

H. K. MARSHALL

HARDWARE

REFRIGERATORS

Frigidaire - Kelvinator

Gas—RANGES—Electric

Gurney - Frigidaire - Kelvinator

WASHERS

Thor - Locomotive

C.I.L.

Paints and Varnishes

C.B.S.—T.V.

BRANTFORD

ROOFING

C.C.M. Bicycles

H. K. MARSHALL

Phone 68

Caledonia, Ontario.

27. Six quart basket Blue Grapes	2.00	1.50	1.00
28. Six quart basket of Grapes, A.O.V.	2.00	1.50	1.00
29. Plums, Blue or Purple, 1 dozen	1.00	.75	.50
30. Plums, Yellow or Green, 1 dozen	1.00	.75	.50
31. 5 Peaches, A.V.	1.00	.75	.50
32. Six Quart basket Peaches A.V.	2.00	1.50	1.00
33. Collection of Fruit, tastefully arranged on a table space not exceeding 30 inches square. 1st prize \$7.00; 2nd prize \$6.00; 3rd prize \$5.00.			

FLOWERS & PLANTS

Directors—Mrs. Norman Patterson, Mrs. Gilbert Douglas
Flowers to be grown by exhibitor. 10 points for container.

Potted Plants—(must be grown in pots)

All exhibits in this Class must be placed in the Exhibition Hall by 12 o'clock noon on Thursday, September 27th and remain until 6 p.m. on Saturday, September 29th.

Entry Fee 10% deducted from winners.

CLASS—34

FOLIAGE

Sec.	1st	2nd	3rd
1. Coleus (foliage) Plant	1.00	.75	.50
2. Begonia, (fancy leaf)	1.00	.75	.50
3. Begonia (Wax)	1.00	.75	.50
4. Fern, sword	1.00	.75	.50
5. Fern. asparagus	1.00	.75	.50

POTTED PLANTS IN BLOOM

6. Geranium	1.00	.75	.50
7. Chrysanthemum	1.00	.75	.50
8. Fuchsia	1.00	.75	.50
9. African Violet, blue or purple	1.00	.75	.50
10. African Violet (A.O.V.)	1.00	.75	.50
11. African Violet. pink	1.00	.75	.50

CUT FLOWERS (ANNUALS)

12. Zinnias, 9 blooms	1.00	.75	.50
13. Pom Pom Zinnias, 9 blooms	1.00	.75	.50
14. Crested or Curled Zinnias, 9 blooms ..	1.00	.75	.50
15. Cosmos, mixed collection of spikes ..	1.00	.75	.50
16. Snapdragons, 9 blooms	1.00	.75	.50
17. Salvia, 9 spikes	1.00	.75	.50
18. Calendulas, 9 blooms			
Vase, Basket or Bowl	1.00	.75	.50
19. Marigolds (African), 9 blooms			
Vase, Basket or Bowl	1.00	.75	.50
20. Marigolds (French), 9 blooms			
Vase, Basket or Bowl	1.00	.75	.50

Martindale's Hatchery

MEAT TYPE

For Broiler Chicks with Rapid Growth and Top Feed Conversion — try our New Peachblow X Barred Rock White Chicks

FOR EGGS

Get more out of Poultry—Try the New DeKalb Chicks. They cost more and LAY more.

Barred, White and Columbian Rocks and other Leading Breeds and Crossed Breeds.

Hatching all-year-round from Canadian Approved Pullorum Free Stock.



We carry several good lines of Poultry Equipment.

—Come and See Us—

G. B. MARTINDALE & SON

Phone 465-28

Caledonia

21. Petunias (Plain) 9 blooms	1.00	.75	.50
22. Petunias (Frilled) 9 blooms	1.00	.75	.50
23. Asters, Best Display, 9 blooms	1.00	.75	.50
24. Dahlias (Pom Pom)	1.00	.75	.50
25. Dahlias (Decorative)	1.00	.75	.50
26. Dahlias (Cactus)	1.00	.75	.50
27. Dahlias (A.O.V.)	1.00	.75	.50
28. Gladioli Collection, Basket	1.25	1.00	.50
29. Gladiolus, 1 spike	1.00	.75	.50

CUT FLOWERS (PERENNIAL)

30. Best Rose	1.00	.75	.50
31. Hybrid Tea Roses, Vase or Bowl	1.00	.75	.50
32. Roses, Vase or Bowl (A.O.V.)	1.00	.75	.50
33. Chrysanthemums, Vase or Bowl	1.00	.75	.50

BOUQUETS

34. Centre for Dining Table, Special occasion, named	1.00	.75	.50
35. Winter Arrangement, any material, any source, not necessarily flowers	1.00	.75	.50

COLLECTIONS

36. House plants, 4 varieties, not larger than 5" pots	2.00	1.50	1.00
37. Cacti, 6 varieties in ornamental containers	2.00	1.50	1.00

SOCIETY SPECIAL

38. Basket of Mixed Cut Flowers (Single Faced)—PRIZES—1st \$8.00; 2nd \$6.00; 3rd \$4.00; 4th \$3.00; 5th \$2.00; 6th \$1.00; 7th \$1.00.			
-------------------------------------------------------------------------------------------------------------------------------------------	--	--	--

SPECIAL FLOWER DISPLAY

Open to any organized Society

No membership needed and no entry fee charged.

39. This display is to be a collection of cut flowers, tastefully arranged on three steps, five feet long of which the bottom step is an ordinary table top. The Flower Display must be accompanied by a card 12" x 18" naming the organization or society making the display. PRIZES—1st, \$10.00; 2nd, \$9.00; 3rd, \$8.00; 4th, \$7.00; 5th, \$6.00, and \$5.00 to each entry to whom one of the above prizes was not awarded.			
--------------------------------------------------------------------------------------------------------------------------------------------------------------------------------------------------------------------------------------------------------------------------------------------------------------------------------------------------------------------------------------------------------------------------------------	--	--	--

Store 246

Residence—80Y

HARDWARE

SHELF and GENERAL
HARDWARE

—○—

Builders' Supplies - Electrical Equipment and
Supplies

Coleman Oil Circulators - Gas Circulators

Aluminum and Enamelware

General Electric and McLarey Refrigerators,

Radios, Television, Washing Machines,
Stoves, Fans and Deep Freezers
Hoover Vacuum Cleaners

Moore's Paints

Sherwin-Williams Paint and Products

Frost Wire Fences

Roofing

Convenient Credit Terms

H. S. MERRALL

BAKED PRODUCTS

Directors—Miss Kathleen Moore, Mrs. R. N. Moore

All exhibits in this Class must be placed in the Exhibition Hall by
12 o'clock noon on Thursday, September 27th and remain
until 6 p.m. on Saturday, September 29th.

Score—Appearance 30; Texture 30; Flavor 40

Entry Fee—10% deducted from winners.

"SIMPSON-SEARS LIMITED SPECIAL"

Silverware, value \$15.00 to the Exhibitor winning the most points
in Baked Products, Class 35.

1st prize, 3 points; 2nd prize 2 points; 3rd prize 1 point

CLASS—35

BREAD

(Baked previous day, average loaf)

Sec.		1st	2nd	3rd
1.	Loaf, white	1.00	.75	.50
2.	Loaf, brown	1.00	.75	.50
3.	Special by Lyall's Bakery:			
	1 Loaf Homemade Bread, white;			
	1 Loaf Homemade Bread, brown	2.50	1.50	1.00
BUNS—(Exhibit of 5)				
4.	Pan Buns, white flour (bread sponge) ..	1.00	.75	.50
5.	Rolls, individual clover leaf	1.00	.75	.50
6.	Parker House Rolls	1.00	.75	.50
TEA BISCUITS, ETC.				
7.	Tea Biscuits, 5 plain	1.00	.75	.50
8.	Two varieties, 3 of each	1.00	.75	.50
9.	Bran Muffins, 5 plain	1.00	.75	.50
10.	Banana Tea Bread, loaf	1.00	.75	.50

COOKIES

11.	Unbaked Cookies, 3 varieties, 3 of each	1.00	.75	.50
12.	Cup Cakes, 2 varieties, 3 of each	1.00	.75	.50
13.	Drop Cookies, 3 varieties, 3 of each ..	1.00	.75	.50

TARTS (Exhibit of 5)

14.	Butter Tarts, raisins and currants	1.00	.75	.50
15.	Jelly Tarts	1.00	.75	.50
16.	Jam Tarts	1.00	.75	.50
17.	Lemon Tarts	1.00	.75	.50

CAKES

18.	Angel Cake (Uniced)	1.00	.75	.50
19.	Layer Cake (Cocoanut), (iced) (2 layers)	1.00	.75	.50
20.	Marble Layer Cake, Chocolate Icing	1.00	.75	.50

Miller's Funeral Chapel



EFFICIENCY - COURTESY - RELIABILITY

Air Conditioned by Refrigeration

Ample Parking Facilities

PHONE 16

28 Caithness St.

Caledonia, Ont.

21. Crumb Cake (Uniced)	1.00	.75	.50
22. Chocolate Layer Cake (Iced) (2 layers)	1.00	.75	.50
23. Fruit Cake, dark, approx. 2 lbs., uniced	2.00	1.50	1.00
24. Fruit Cake, white, approx. 2 lbs., uniced	2.00	1.50	1.00
25. Special by Duff Thompson, Society Caretaker, Dark fruit cake, approx. 4 lbs. (1st and 2nd prize cakes retained)	6.00	4.00	1.00

PIES

26. Apple Pie (not glazed, no spice)	1.00	.75	.50
27. Cherry Pie (latticed)	1.00	.75	.50
28. Lemon Pie	1.00	.75	.50
29. Pumpkin Pie	1.00	.75	.50
30. Raisin Pie (not glazed)	1.00	.75	.50
31. Coconut Custard Pie	1.00	.75	.50
32. Special by A. E. Jones Bakery, 1 Apple Pie, 1 Pumpkin Pie	3.00	2.00	1.00

MISCELLANEOUS

33. Small plate of party sandwiches (12) 4 varieties	1.00	.75	.50
34. Plate of party cookies (12) 4 varieties	1.00	.75	.50

CANNED GOODS AND PRESERVES

Directors—Mrs. Rae Hudspeth and Mrs. J. C. Beattie
Jams and Jellies to be in Jelly glasses.

All exhibits in this Class must be placed in the Exhibition Hall by
12 o'clock noon on Thursday, September 27th and remain
until 6 p.m. on Saturday, Sept. 29th.

Entry Fee—10% deducted from winners.

GRAFTON AND COMPANY LTD. SPECIAL

A Silver Tray with glass insert, value \$12.00 has been donated to
the exhibitor winning the most points in Canned Goods
and Preserves, Class 36

1st Prize—3 pts. 2nd Prize—2 pts. 3rd Prize—1 pt.

CLASS—36

CANNED FRUIT

(In Pints)

Sec.		1st	2nd	3rd
1.	Raspberries	1.00	.75	.50
2.	Strawberries	1.00	.75	.50
3.	Pears	1.00	.75	.50
4.	Peaches	1.00	.75	.50
5.	Red Plums	1.00	.75	.50
6.	Cherries, Dark sweet	1.00	.75	.50

COMPLIMENTS

-of-

L. B. Mehlenbacher & Son

Dealer in Clover, Grass Seeds and
Registered Grains

—o—
Cayuga, Ontario.

Phone 152-W

Cayuga

Mount Hope Hotel

and

Restaurant

Appetizing Cantonese and American Foods
Catering to Families, Weddings, Banquets and
Clubs.

—Take-out Orders—

Located on No. 6 Highway, 5 miles from
Hamilton. Phone Hannon 141W
Proprietor, Mr. SONNIE HING
(Formerly from Pagoda)

7. Pineapple, diced	1.00	.75	.50
8. Fruit Salad	1.00	.75	.50
9. Applesauce	1.00	.75	.50
10. Rhubarb	1.00	.75	.50
11. Collection of Canned Fruits, peaches, green plums and raspberries	2.00	1.50	1.00

JAMS

12. Raspberry	1.00	.75	.50
13. Strawberry	1.00	.75	.50
14. Black Currant	1.00	.75	.50
15. Peach	1.00	.75	.50
16. Orange, Lemon and Grapefruit Marmalade	1.00	.75	.50
17. Pear Marmalade	1.00	.75	.50

JELLY

18. Apple Jelly	1.00	.75	.50
19. Red Currant Jelly	1.00	.75	.50

CANNED VEGETABLES

(In Pints)

20. Tomatoes, whole	1.00	.75	.50
21. Tomato Juice	1.00	.75	.50

PICKLES

(In Pints)

22. Relishes, Hot Dog, Lady Rose and Corn ..	2.00	1.50	1.00
23. Dill Pickles	1.00	.75	.50
24. Nine Day Pickles	1.00	.75	.50
25. Bread and Butter Pickles	1.00	.75	.50
26. Chile Sauce	1.00	.75	.50
27. Pickled Pears	1.00	.75	.50
28. Pickled Beets	1.00	.75	.50
29. Catsup	1.00	.75	.50

MISCELLANEOUS

30. Salmon Loaf, individual serving	1.00	.75	.50
31. Potato Salad, individual serving	1.00	.75	.50
32. Boiled Salad Dressing, pint	1.00	.75	.50
33. A basket suitable for a shut-in, contain- er to be a 6 qt. fruit basket, containing articles as jam, jelly, cookies, raw fruit, gift or novelty. etc. (protected by cel- lophane)	2.00	1.50	1.00

COMPLIMENTS

—of—

Glenarmagh Scotch Shorthorns

Herd Sires:

"Scotsdale Hermes"

"Lasbynnturn Banker"

—Visitors Always Welcome—

MILTON McCLUNG & SON
Caledonia, Ontario.

COMPLIMENTS

—of—

McGuinness Esso

Service Station

649r13

— No. 6 Highway

Guaranteed Truck and Car Used Tires

Collision Repairs

WOMEN'S WORK

All exhibits in this Class must be placed in the Exhibition Hall by 12.00 noon on Thursday, September 27th and must remain until 6 p.m. on Saturday, September 29th.

Score—Design 30; Workmanship 50; Appearance 20.
Entry Fee—10% deducted from the winners

CLASS—37

LIVING ROOM

Director—Miss N. Doughty.

Assistant Director—Mrs. Thos. Hyslop.

Sec.		1st	2nd	3rd
1.	Cushion, satin, modern	1.00	.75	.50
2.	Chair Set, 3 pieces, crocheted	1.50	1.00	.75
3.	Cushion, wool, modern	1.00	.75	.50
4.	Picture, embroidered	1.50	1.00	.75
5.	Winter Bouquet for living room	1.00	.75	.50
6.	Card Table Cover for playing	1.00	.75	.50
7.	Bridge Cloth and 4 serviettes	1.00	.75	.50

DINING ROOM

Director—Miss N. Doughty.

Assistant Director—Mrs. Thos Hyslop.

8.	Lace Table Cloth, not less than 48 in. in length	2.00	1.50	1.00
9.	Cut-work Cloth, not less than 48 in. in length	2.00	1.50	1.00
10.	Woven Place Mats, 2 of a set	1.00	.75	.50
11.	Table Mats for hot dishes (3)	1.00	.75	.50
12.	Tea Cosy, any type	1.00	.75	.50
13.	Plate Doilies (2)	1.00	.75	.50
14.	Centre-piece, crocheted	1.00	.75	.50
15.	Crocheted Runner	1.00	.75	.50

BEDROOM

Director—Miss N. Doughty.

Assistant Director—Mrs. Thos. Hyslop.

16.	1 Pr. lace trimmed and embroidered pillow cases	1.00	.75	.50
17.	1 Pr. Pillow Cases, cross stitch	1.00	.75	.50
18.	1 Pr. Pillow Cases, cut-work	1.00	.75	.50
19.	1 Sheet, fancy	1.00	.75	.50
20.	1 Bedspread, crocheted	2.00	1.50	1.00
21.	1 Bedspread, cotton, modern	1.50	1.00	.75
22.	Modern Dresser Runner	1.00	.75	.50
23.	2 Coloured Guest Towels, embroidered 2 different designs	1.00	.75	.50
24.	1 Bath Towel, monogram	1.00	.75	.50
25.	Bedroom Slippers, crocheted or knitted	1.00	.75	.50

COMPLIMENTS

-of-

NOTTINGHAM'S GARAGE

INTERNATIONAL TRUCKS

SALES and SERVICE

Hagersville

Ontario.

NUNN'S NURSERY

Ryckman's Corners

"There is none better than Nunn's"

Complete line of Shrubs, Roses, Perennials,
Ornamental, Shade and Fruit Trees.Evergreens in Variety for Cemetery and
Foundation planting.

Tulips, Daffodil bulbs, etc. for Fall Planting

Ryckman's Corners P.O. — FU5-5471

KITCHEN

Director—Mrs. A. T. Lang.

Assistant Director—Miss Dorothy Lang.

26.	2 Tea Towels, cross stitch	1.00	.75	.50
27.	3 Pot Holders, fancy	1.00	.75	.50
28.	Wall Holder and plant or plants suitable for kitchen	1.00	.75	.50
29.	Clothes Pin Holder, practical	1.00	.75	.50
30.	Kitchen Apron, practical	1.00	.75	.50
31.	Cobbler Apron	1.00	.75	.50
32.	Collection of 3 plastic articles	1.00	.75	.50

WOMEN'S WEAR

Director—Mrs. A. T. Lang.

Assistant Director—Miss Dorothy Lang.

33.	Cotton Afternoon Dress	1.00	.75	.50
34.	Apron, fancy	1.00	.75	.50
35.	Apron from 1 yard of 36" material	1.00	.75	.50
36.	1 Article, made of felt	1.00	.75	.50
37.	Shopping or Work Bag	1.00	.75	.50
38.	Mother and Daughter Cotton Dresses	1.50	1.00	.75
39.	Hat, crocheted, wool	1.00	.75	.50
40.	Ladies' Pyjamas, flannelette	1.00	.75	.50
41.	Ladies' Shortie Nightgown	1.00	.75	.50
42.	Ladies' Knitted Pull-over	1.50	1.00	.75
43.	Ladies' Cardigan, knitted	1.50	1.00	.75
44.	Ladies' Woollen Gloves, fancy	1.00	.75	.50
45.	Ladies' Woollen Mitts, fancy	1.00	.75	.50
46.	Ladies' Ankle Socks, fancy	1.00	.75	.50
47.	Ladies' Wool Skirt	1.00	.75	.50
48.	Angora Collar	1.00	.75	.50
49.	2 Handkerchiefs, 1 tatted trim, 1 with rolled hem	1.00	.75	.50

CHILDREN'S WEAR

Director—Mrs. Geo. Martindale.

50.	Baby's Jacket, Bonnet and Booties, knitted	1.50	1.00	.75
51.	Baby's Jacket, Bonnet and Booties, crocheted	1.50	1.00	.75
52.	Infant's Dress, 1 year	1.00	.75	.50
53.	Child's Apron, plain	1.00	.75	.50
54.	Boy's Knitted Suit, 2 to 4 years	1.00	.75	.50
55.	Boy's Flannelette Pyjamas	1.00	.75	.50
56.	Boy's Sweater, fancy	1.00	.75	.50
57.	Girl's Sweater, fancy	1.00	.75	.50
58.	1 Pair Boy's Mitts	1.00	.75	.50
59.	1 Pair Boy's Socks	1.00	.75	.50
60.	1 Pair Girl's Ankle Socks, fancy	1.00	.75	.50
61.	Child's Overalls, 2 - 4 years	1.00	.75	.50
62.	Girl's Smocked Dress, 2 to 4 yr. size	1.00	.75	.50
63.	Girl's Skirt and Blouse, 4 to 8 yr. size ..	1.50	1.00	.75

"Everybody's Meeting Place"

The OASIS DRIVE-IN

"The Coolest Spot In Town"

(South End of the Bridge)

—Serving—

DeLuxe Hot Dogs - Ice Cream - Soft Drinks

Candy

Picnic Tables

Proprietors—Ted and Lou

Compliments of . . .

Pendrey's Motor Sales

Mercury - Lincoln - Meteor

Sales and Service

—○—

Phone 214

W. J. Pendrey, Prop.

64.	Boy's Sport Shirt, 4 to 6 yrs.	1.00	.75	.50
65.	Sun Dress, 2 to 4 years	1.00	.75	.50
66.	Girl's Slip, 3 to 6 years	1.00	.75	.50

MEN'S WEAR

Director—Mrs. Mac Stoneman.

67.	Men's Pyjamas, broadcloth	1.00	.75	.50
68.	Men's Sport Shirt	1.00	.75	.50
69.	Men's Sleeveless Pullover	1.00	.75	.50
70.	Men's Knitted Sweater	1.50	1.00	.75
71.	Men's Gloves	1.00	.75	.50
72.	Men's Socks, plain, heavy	1.00	.75	.50
73.	Men's Socks, fancy	1.25	1.00	.75
74.	Men's Socks, Plain, fine	1.00	.75	.50

MADE-OVER CLOTHING

Director—Mrs. Mac Stoneman

75.	Girl's Dress	1.00	.75	.50
76.	Girl's Coat	1.50	1.00	.75
77.	Girl's Skirt	1.00	.75	.50
78.	Boy's Trousers from man's trousers, size 6 years or under	1.00	.75	.50
79.	Best collection of any two articles of made-over clothing	2.00	1.00	.50

MISCELLANEOUS

Director—Mrs. Mac Stoneman.

80.	3 Articles made from cotton sacks	1.50	1.00	.50
81.	Hand-made Stuffed Animal	1.00	.75	.50

QUILTS

Director—Mrs. H. R. Kern

82.	Quilt, pieced, applique	2.00	1.50	1.00
83.	Quilt, applique and embroidered	2.00	1.50	1.00
84.	Quilt, cotton, pieced	2.00	1.50	1.00
85.	Quilt, plain material, only quilting to be judged	2.00	1.50	1.00
86.	Quilt Blocks, 6 different, named and mounted	1.00	.75	.50

RUGS

Director—Mrs. H. R. Kern

87.	Floor Mat hooked in woollen rags	1.50	1.00	.75
88.	Floor Mat of sheep's wool, or woollen yarn, hooked	1.50	1.00	.75
89.	Rag Rug, braided, cotton	1.50	1.00	.75
90.	Floor Mat, hooked in cotton or rayon rags	1.50	1.00	.75
91.	Needlepoint for chair or stool unmounted	2.00	1.50	1.00
92.	Cross Stitch Picture	1.50	1.00	.75

COMPLIMENTS

-of-

RON RICHARDSON

Builder

Phone 205X

Caledonia

The Riverview Dairy

Just North of the C.N.R. Tracks
wishes the Caledonia Fair
every success.

o—o—o

The very best in light lunches is now
served at our modern Milk Bar

RON. HARRISON

Phone 247

Caledonia

WOMEN'S WORK**LOCAL AMATEUR DEPARTMENT**

Special Prize of a Silver Cake Plate, valued at \$8.00, donated by Mrs. Lewis Keefer, President of the Women's Division, to the Exhibitor winning the most points in Class 38, Local Amateur Department. Points are—1st., 3 pts.; 2nd., 2 pts.; 3rd., 1 pt.

Directors—Mrs. J. K. Peart, Mrs. J. C. Yule

Open to women of Haldimand County and adjoining townships of Onondaga, Glanford, Ancaster, Binbrook and Six Nations Indian Reserve, who have never exhibited at fairs other than Caledonia, Ancaster, Binbrook and Ohsweken.

Entry Fee—10% deducted from winners.

CLASS—38

Sec.		1st	2nd	3rd
1.	Quilt, cotton pieced, new	1.50	1.00	.75
2.	Quilt, applique	1.50	1.00	.75
3.	Pr. Pillow Cases, embroidered, white ..	1.00	.75	.50
4.	Pr. Pillow Cases, crocheted lace trim ..	1.00	.75	.50
5.	Pr. Pillow Cases, cross-stitch	1.00	.75	.50
6.	Pr. Pillow Cases, cutwork	1.00	.75	.50
7.	Hand Towel (trimmed)	1.00	.75	.50
8.	Chair Set, crocheted, 3 pieces	1.50	1.00	.75
9.	Huck-weaving, any one article	1.00	.75	.50
10.	Three Piece Buffet Set, crocheted	1.00	.75	.50
11.	Centre-piece, crocheted, 12" or under ..	1.00	.75	.50
12.	Centre-piece, crocheted over 12"	1.00	.75	.50
13.	Bridge Cloth and Serviettes	1.00	.75	.50
14.	Pair Ladies Knitted Gloves	1.00	.75	.50
15.	Men's Pullover, knitted	1.50	1.00	.75
16.	Pair of Knitted Mitts, up to 12 yrs.	1.00	.75	.50
17.	Girl's Felt Skirt, 2 - 6 years	1.25	1.00	.75
18.	Girl's knitted sweater, 2 - 6 years	1.50	1.00	.75
19.	Pr. of Men's Knitted Socks, fancy pattern, not diamonds	1.25	1.00	.75
20.	1 Tea Towel, 2 Pot Holders, 1 fancy apron	1.50	1.00	.75
21.	House dress, cotton	1.00	.75	.50
22.	Two Tea Towels (embroidered)	1.00	.75	.50
23.	Two pot holders	1.00	.75	.50
24.	Two plastic articles	1.00	.75	.50
25.	Any article made from a sugar bag	1.00	.75	.50
26.	Kitchen Apron	1.00	.75	.50
27.	2 Handkerchiefs, crocheted trim75	.50	.25
28.	Floor Mat, braided. rag	1.25	1.00	.50
29.	Floor Mat, hooked, woollen rags	1.25	1.00	.50

—TRY—

CHIPPAWA BRAND

NEXT TIME

Bologna - Weiners - Sausage - Cooked Meats

Wholesale - Retail

Packed by . . .

L. ROBERTS CO. LTD.

Retail Stores

Caledonia and Binbrook

Compliments of . . .

Senn & McKenzie

FURNITURE STORE

Phone 75 - Caledonia

—○—

Furniture Store and Funeral Home

Private Ambulance

Phone 153J or 153W

Hagersville

ARTS and CRAFTS

Directors—Mrs. Leslie Old, Mrs. G. B. Martindale.

Assistant Director—Mrs. W. J. Lang.

All exhibits in this class must have been produced within the two previous years and to be bona fide work of the exhibitor.

All exhibits in this Class must be placed in the Exhibition Hall by 12.00 o'clock noon on Thursday, Sept. 27th and must remain until 6 p.m. on Saturday, September 29th.

Exhibits must be properly mounted.

Entry Fee—10% deducted from winners.

CLASS—39

OIL

Sec.		1st	2nd	3rd
1.	Landscape (original)	2.00	1.50	1.25
2.	Still Life (original)	2.00	1.50	1.25
3.	Group of Flowers (original)	2.00	1.50	1.25
4.	Birds	1.50	1.25	1.00
5.	Animals	1.50	1.25	1.00
6.	Portrait	1.50	1.25	1.00

PASTELS

7.	Landscape (original)	2.00	1.50	1.25
8.	Landscape (copy)	1.50	1.25	1.00
9.	Marine	1.50	1.25	1.00
10.	Group of Flowers (original)	2.00	1.50	1.25
11.	Animals	1.50	1.25	1.00
12.	Birds	1.50	1.25	1.00
13.	Any subject (original)	2.00	1.50	1.25
14.	Figures	1.50	1.25	1.00
15.	Sepia	1.50	1.25	1.00

WATER COLOURS

16.	Landscape	1.50	1.25	1.00
17.	Marine	1.50	1.25	1.00
18.	Animals	1.50	1.25	1.00
19.	Group of flowers (original)	2.00	1.50	1.25

MISCELLANEOUS

20.	Snapshots - Collection of 4 wedding groups	1.50	1.25	1.00
21.	Snapshots—Children, collection of 4	1.50	1.25	1.00
22.	Pencil Sketch	1.50	1.25	1.00

JUNIOR ART

18 years and under

OILS

23.	Animals	1.50	1.25	1.00
24.	Any subject	1.50	1.25	1.00

WHEN IN HAGERSVILLE

Visit

SIMINGTON MOTORS

Your dealer for . . .

Pontiac and Buick Cars

G.M.C. Trucks

International Harvester Farm Equipment

Beatty Bros. Stable Equipment and
Pressure Systems

Compliments of—

The Grand River Sachem

—o—o—o

“The Home of Good Printing”

—o—o—o

Phone 216

Caledonia

PASTELS

25. Landscape	1.50	1.25	1.00
26. Any subject	1.50	1.25	1.00

WATER COLOURS

27. Flowers	1.50	1.25	1.00
28. Any subject	1.50	1.25	1.00

MISCELLANEOUS

29. Oilette, numbers picture	1.50	1.25	1.00
------------------------------------	------	------	------

CRAFTS

30. Aluminum Craft Tray	1.50	1.25	1.00
31. Woodcarving	1.50	1.25	1.00
32. Woodworking (1 specimen)	1.50	1.25	1.00
33. Leather Craft (Lady's handbag)	2.00	1.50	1.25
34. Leather Craft, billfold	1.50	1.25	1.00
35. Leather Key Holder	1.50	1.25	1.00
36. Plastic Craft (2 specimens)	1.50	1.25	1.00
37. Self-set Clay Modelling (1 specimen) ..	1.50	1.25	1.00
38. Artificial Corsage, handmade	1.50	1.25	1.00
39. Costume Jewellery, brooch and earrings	1.50	1.25	1.00
40. 5 Decorated Easter Eggs	1.50	1.25	1.00
41. Craft not listed	1.50	1.25	1.00

SPECIAL BY CALEDONIA MEN'S CLUB

42. Oil painting (any subject) open to any member of any Haldimand Night School Art Class	7.50	5.00	2.50
-------------------------------------------------------------------------------------------------------	------	------	------

COMPLIMENTS

-of-

Roy & Cloyce SITTER

MASSEY-HARRIS-FERGUSON
NEW HOLLAND
FLEURY BISSEL

Sales and Service

Phone 55W

Hagersville

W. R. SLACK

Building Materials — General Trucking

Windows - Doors - Plywoods - Trim

Let us give you a price — Good discount for cash

The Best For Less

Dealer in hay, straw, manure—

We truck sand, stone and gravel.

—Local and Long Distance Hauling—
P.C.V. — Class F.S.

Empire Corner, 56 High. - Phone Cayuga 614-12

WOMEN'S INSTITUTE DISPLAY

Directors—Mrs. Norman Hyslop, Mrs. Wilson Douglas
Mrs. Ross Howley.

This display is to be exhibited at the 1956 Caledonia Fair and is
open to any Women's Institute in Ontario.

CLASS—40

BIRTHDAY PARTY FOR FOUR

Six Year Old Girl or Boy

1. Birthday Cake
2. Three wrapped gifts
3. Four hats
4. Four favours
5. Candy, 3 varieties, protected by cellophane
6. Cookies, 3 varieties, protected by cellophane
7. Four Place Cards
8. Four decorated tumblers
9. Suitable table cover.

Each group must have ready a card 12 inches by 18 inches
naming the Institute Branch, to be attached to the exhibit after the
judging is completed.

No membership is required and no entry fee will be
charged.

The prizes are 1st. \$10.00; 2nd. \$9.00; 3rd. \$8.00; 4th. \$7.00
5th. \$6.00 and \$5.00 to each Institute making a display, to whom
one of the above prizes was not awarded.

We particularly ask you to make your entry early so that
adequate display space may be arranged in our Exhibition Hall.

The deadline for entries in the Women's Institute Display is
September 1st, 1956, however we particularly urge you to make
your entry earlier.

These displays must be arranged in our Exhibition Hall by
12 o'clock noon on Thursday, September 27th and may be removed
at 6.00 p.m. on Saturday, September 29th.

Institutes should arrange to be on hand at that time to re-
move their display.

COMPLIMENTS

-of-

**PILOT
INSURANCE COMPANY**

Head Office, 199 Bay Street, Toronto

SCHOOL EXHIBIT

Directors—Mrs. Mac Ridley, Mrs. Geo. Berry, Mrs. Lewis Keefer,
Mrs. John H. Nelles, Mrs. Robt. Thompson.

GENERAL REGULATIONS

Only one prize allowed a pupil in each section.

The teacher must certify that each exhibit was made in connection with the school and must have been done since last year's Fair, except in Home Economics and Manual Training which may include the preceding year.

Grades with an enrolment of 25 pupils or less are restricted to 3 entries in any one section while grades of over 25 pupils may exhibit 5 entries in any one section.

All printing to be judged according to "A Basic Writing Course", W. J. Gage & Co.

Pupils name and school section must not appear on the exhibit. School entry tags, to be filled in by the Teacher and tied or clipped to the exhibit are available at any time from the Society Secretary, Reg. M. Hudspeth, Caledonia. Please advise the Secretary, well in advance of the Fair dates, of the approximate number required for your school and these will be promptly forwarded. In fairness to both Exhibitors and Judge these entry tags will keep the pupil's name, school section and teacher's name concealed until the judging is completed. All entry tags will be opened after judging.

Teachers may forward entries to the Secretary's Office on the Fair Grounds from 4.00 to 6.00 p.m. on **Tuesday**, September 25th and out of town schools may forward entries to the Secretary by bus or otherwise before that date and they will be properly displayed by the Directors in charge. However, teachers or individual pupils must be responsible for collecting their exhibits at the close of the Fair which is 6 p.m. on Saturday, September 29th. For your further convenience School Exhibits may be collected from the Exhibition Hall on the following Monday, October 1st.

School entry tags are to be used on School Exhibit entries only. All entries of the Junior Department, Children's Pets, etc. must be made to the Society Secretary.

CLASS—42

PRINTING

Sec.

- Grade 1—Lesson 148 - 152. Basic Writing Course.

I have a pet.

My pet is a dog.

His name is Skip.

He is a brown dog.

He barks bow-wow.

(To be done on Grade One printing paper)



Look! Thix doesn't spill, won't splash or spatter.

Sold By—The ALDRIDGE CO. LTD.
Caledonia, Ontario.

2. Grade 2—Lesson 128. Page 66.
Basic Writing Course. Level II.
3. Grade 3—Joined Printing—Lesson 116.
Basic Writing Course. Joining Our Letters.

WRITING

4. Grade 4—Basic Writing Course—Grade IV.
Lesson No. 144.
5. Grade 5—Basic Writing Course—Grade V.
Lesson No. 62—page 32.
6. Grade 6—Write in ink lesson No. 93, page 67 of,
"Rhythmic Writing" (Basic Writing Course).
7. Grade 7—Write in ink, page 31 of "Slant with Rhythm".
(Level Seven of A Basic Writing Course).
8. Grade 8—Write in ink, verses 1, 2 and 5 of "Recessional".
See "Life and Adventure".

Writing of all Grades, not specified, to be on foolscap.
Printing and Writing not to be mounted.

Prizes for Printing and Writing:

1st, \$1.00; 2nd, .75; 3rd, .60; 4th, .40; 5th, .25.

ART

9. Grade 1—Illustrate a scene from
"The Three Little Pigs".
10. Grade 2—Free expression illustration,
"Fun at School".
11. Grade 3—Illustrate the topic
"Walking In The Rain".
12. Grade 4—Free expression illustration in crayon,
"The Coming of Autumn".
13. Grade 5—Flowers made from paper sculpture on coloured
background—parts to be cut freehand or from pattern
drawn by pupil.
14. Grade 6—A free expression illustration of
"A Day at the Beach", in crayon.
15. Grade 7—An Outdoor Scene to be done in crayon or paint.
16. Grade 8—On one-half of the 12" x 18" art paper, make a
picture of a pioneer log school. On the other half,
make a picture of a modern elementary school.
Landscape the pictures to suit the times. Use pencil,
pen and crayons.

(All art to be on paper 12" x 18" unless otherwise stated)

Prizes in Art—1st, \$1.00; 2nd, .75; 3rd, .60; 4th, .40; 5th, .25.

SOCIAL STUDIES

17. Grade 1—A poster 12" x 18"—
"The policeman is everybody's friend".
18. Grade 2—A poster 12" x 18"—
"Indian Life" — Free expression.

COMPLIMENTS

-of-

Silverwood Dairies Ltd.

CALEDONIA BRANCH

CALEDONIA, ONTARIO.

C. D. Johnson, Manager.

19. Grade 3—A poster 12" x 18"—
"Stores In Our Community".
20. Grade 4—A poster 12" x 18"—
Life in Mexico, including at least one figure—Free
expression, in crayon.
21. Grade 5—A poster 12" x 18"—
A map of Africa showing the exploration of the
interior by Bruce, Park, Livingstone and Stanley.
22. Grade 6—A project illustrating methods of mining gold on
the Fraser River in the gold rush of 1858. (This
would entail outside research on the part of the
student and might take the form of a poster, model,
booklet, etc.)
23. Grade 7—A poster illustrating one aspect of Pioneer Life in
Upper Canada such as: Arrival, Transportation,
Clearing Land, Homes, Social Life, Work, Imple-
ments, etc.
24. Grade 8—Reproduce in free-hand and in every detail the map
of the Maritime Provinces on pages 20 and 21 in
"Canada and Her Neighbours". Use ink and
crayons to make the map more attractive.

Prizes for Social Studies—

1st, \$1.00; 2nd, .75; 3rd, .60; 4th, .40; 5th, .25.

HOME ECONOMICS

25. Grade 7—Any two articles made during the school year,
1955-56. Articles must be mounted or securely
fastened together.
26. Grade 8—Three articles made during the school year, 1955-56;
one article to show embroidery or huck weaving,
the second, a knitted article, the third, plain sew-
ing either by hand or machine. Articles must be
suitably mounted.

Prizes for Home Economics—

1st, \$2.00; 2nd, \$1.50; 3rd, \$1.00; 4th, .75; 5th, .50.

MANUAL TRAINING

27. Grade 7—Best two articles made during the year in school
periods.
28. Grade 8—Best two articles made during the year in school
periods.

Note—The two articles are to be securely fastened together

Prizes for Manual Training—

1st, \$2.00; 2nd, \$1.50; 3rd, \$1.00; 4th, .75; 5th, .50.

SPECIAL BY THE CALEDONIA W.C.T.U.

The same entry restrictions and regulations as regular school
exhibits apply.

Greetings To Caledonia Fair

1956

Stevenson Fruit Company

—o—
Distributors of all Domestic and foreign fruits
and vegetables in Southern Ontario.

29. Temperance poster 12" x 18" by a Grade 7 or 8 rural school pupil.
30. Temperance poster 12" x 18" by a Grade 7 or 8 urban school pupil.
Prizes—1st, \$1.00; 2nd, .75; 3rd, .60; 4th, .40; 5th, .25.

SPECIAL BY THE CALEDONIA LEGION

31. Best Hobby Model, such as aeroplane, car, boat, etc.
Prizes—1st, \$3.00; 2nd, \$2.50; 3rd, \$2.00; 4th, \$1.50; 5th, \$1.00;
6th, \$1.00; 7th, .50; 8th, .50.

COMPLIMENTS

-of-

SPRATT'S

Meat and Groceries

Fruits and Vegetables in Season

Phone 17

Caledonia, Ont.

COMPLIMENTS

-of-

George Sturman

Imperial Service Station

Groceries - Meats - Soft Drinks - Ice Cream

Phone Caledonia 475-23

Willow Grove, Ont.

Compliments of . . .

SUNDRIM FARMSThe Home of The Registered Hereford Herd
of**HAGAN BROS., CALEDONIA**Herd Sires—"Ringwood Cruiser 2nd"
"Sundrim Zato Heir"

—Visitors Always Welcome—

Phone 475-18

Caledonia, R.R. 3

**Junior Department**

CHAIRMAN—A. Gordon Skinner.

JUNIOR COMMITTEE—H. Ivan Bell, Glen Howley, Lewis Hussack,
Jack Lang, Wm. T. Oster, Roy Hagan, Ken Hopper.

CLASS—43

RULES

1. Open to Junior Farmers and Junior Farm Girls 12 to 26 years of age on October 1st, 1956 and living in the County of Haldimand or the Townships of Onondaga, Ancaster, Glanford and Binbrook, except where otherwise specified.
2. No entry fee and no membership fee will be required.
3. Entries must be made in name of Exhibitor to the Secretary of the Fair on or before September 24th.
4. Entries in Field Crops, Eggs and Handicrafts must be on display in the Junior Exhibit in the Exhibition Hall by 12.00 noon on Thursday, Sept. 27th and remain until 6.00 p.m. on Saturday, Sept. 29th. Livestock to be shown on the day listed. Poultry entries must be on display by 9.30 a.m. Friday, September 28th and may be removed after 5.00 p.m. of the same day.
5. No livestock Exhibitor will be allowed in the ring without being accompanied by their Entry Card except for Showmanship Classes.
6. All 4-H Calf and Grain Club Members who participate in the

Compliments of . . .

NELLES DRY GOODS

Specialists in Women's and Children's Clothing
and Dry Goods; Linens and Woollens
Men's and Boys' Wear.

Caledonia

Ontario.

Compliments of . . .

NIAGARA CAFE

"A Good Place to Eat"

Ice Cream - Cold Drinks - Tobaccos

Caledonia - Ontario.

Reliance Petroleum Products

GASOLINES — FUEL OILS

Vitalube Oils and Greases

STEWART J. THOMPSON

Agent

Phone 189

Caledonia

Achievement Day program at the Fair will be guests of the Society on both Friday and Saturday, Sept. 28th and 29th. All other Junior Department exhibitors who exhibit three entries or more will likewise be guests of the Society on Friday and Saturday, Sept. 28th and 29th.

LIVESTOCK

Classes 1 to 10 to be shown on Friday, September 28th

1. Calf (Holstein) born after Jan. 1, 1956. (Club Calves barred)
Prizes—\$4.00, \$3.00, \$2.00, \$1.00.
2. T. Eaton Co. Ltd., Special—
Best Holstein Calf, 6 months and under 1 year, to have been bred, raised, owned and exhibited by boy or girl over ten and under eighteen years of age living in the area covered by the Society as specified in Rule No. 1. Any family having won a T. Eaton Co. Ltd. prize in this Class at a Fair in 1956 not eligible to compete.
—Prize—Oval Entree Dish, Sheffield Reproduction, Shell and Gadron design, Value \$25.00.
3. Yearling Heifer, open to members of the 1955 Haldimand Holstein Calf Club.
Prizes—\$4.00, \$3.00, \$2.00, \$1.00.
4. Calf (Jersey) born after Jan. 1st, 1956 (Club calves barred)
Prizes—\$4.00, \$3.00, \$2.00, \$1.00.
5. Calf Race—Calf to be led by Junior Boy or Girl.
Prizes—\$4.00, \$3.00, \$2.00, \$1.00.
6. Showmanship of Calf.
Prizes \$5.00, \$4.00, \$3.00, 6 prizes of \$2.00 each and 6 prizes of \$1.00 each.
7. Pair Market Lambs.
Prizes—\$4.00, \$3.00, \$2.00, \$1.00.
8. Pen of Plymouth Rocks, any variety, 1 Cockerel and 1 Pullet.
Prizes—\$1.50, \$1.00, \$1.00, 50c.
9. Pair DeKalb Hybrid Pullets, any variety.
Prizes—\$1.50, \$1.00, \$1.00, 50c.
10. Pair Pullets A.O.V.
Prizes—\$1.50, \$1.00, \$1.00, 50c.

Classes 11 to 18 to be shown on Saturday, September 29th

11. Calf (Dairy type other than Holstein) born after Jan. 1, 1956, (Club Calves barred).
Prizes—\$4.00, \$3.00, \$2.00, \$1.00.
12. Yearling Heifer (Dairy type other than Holstein) open to members of the 1955 Haldimand Calf Club.
Prizes—\$4.00, \$3.00, \$2.00, \$1.00.
13. Calf (Beef or Dual-purpose type) born after January 1, 1956 (Club Calves barred).
Prizes—\$4.00, \$3.00, \$2.00, \$1.00.

Compliments of . . .

SAYER'S HARDWARE

"The Right Place To Call"

For Wallpaper and All Your Household Needs
Paints C.I.L. Varnishes

Phone 160

Hagersville

Compliments of . . .

RHODES MONUMENT Co.

Cayuga, Ontario.

—All kinds of cemetery work—

Phone 63 Cayuga Collect

COMPLIMENTS

-of-

UNION HOTEL

Caledonia, Ontario.

Phone 226

Proprietor—Andrew Lubiscak

14. Yearling Heifer Dual-purpose Type, open to members of the 1955 Dual Purpose Calf Club.
Prizes \$4.00, \$3.00, \$2.00, \$1.00.
15. Showmanship of Dairy Calf (other than Holstein)
Prizes—\$5.00, \$4.00, \$3.00, 6 prizes of \$2.00 each and 6 prizes of \$1.00 each.
16. Showmanship of Dual-purpose and Baby Beef Calves.
Prizes \$5.00, \$4.00, \$3.00, 6 prizes of \$2.00 each and 6 prizes of \$1.00 each.
17. Calf Race—Calf to be led by Junior Boy or Girl.
Prizes—\$4.00, \$3.00, \$2.00, \$1.00.
18. One Sow—6 months and under.
Prizes—\$4.00, \$3.00, \$2.00, \$1.00.

FIELD CROPS

All grain entries in half bushel lots, to be exhibited in uniform containers to be supplied by the Society.

Sec.		1st	2nd	3rd	4th
19.	Fall Wheat—½ bushel	1.50	1.00	1.00	.50
20.	Early Oats—½ bushel, buffed	1.50	1.00	1.00	.50
21.	Early Oats—½ bushel, unbuffed ..	1.50	1.00	1.00	.50
22.	Barley—½ bushel	1.50	1.00	1.00	.50
23.	Sheaf of Fall Wheat, 4" at centreband	3.00	2.00	1.50	1.00
24.	Sheaf of Oats, 4" at centreband	3.00	2.00	1.50	1.00
25.	Corn—5 cobs	1.50	1.00	1.00	.50
26.	Sheaf of Silage Corn—5 stalks ...	2.00	1.50	1.50	1.00

EGGS

27.	30 White Eggs, to be exhibited in open Keyes trays (trays to be supplied by the Society)	2.00	1.50	1.00	.50
28.	30 Brown Eggs, to be exhibited in open Keyes trays (trays to be supplied by Society)	2.00	1.50	1.00	.50

HANDICRAFTS

Handicrafts are open to any boy or girl, living on a farm or in a town between the ages of 12 and 26

29.	Useful Wooden Article	1.50	1.00	1.00	.50
30.	Decorative Wooden Article	1.50	1.00	1.00	.50
31.	Any Leather Craft Article	2.00	1.50	1.00	.50
32.	Any Sheet Metal Article	1.50	1.00	1.00	.50
33.	Any Forged Article	1.50	1.00	1.00	.50
34.	Any Hammered Metal Article	1.50	1.00	1.00	.50
35.	Aluminum Tray	1.50	1.00	1.00	.50
36.	Mended Grain Bag, three cornered tear, 2 inches each way	1.50	1.00	1.00	.50
37.	Rope Halter for Calf, rope to be 3-8 inch diameter or over	2.00	1.50	1.00	.50

Compliments of . . .

WILLS MOTORS LTD.

Chevrolet and Oldsmobile

Dunnville - Caledonia - Delhi - Binbrook

SCHMID'S JEWELLERY

Diamonds, Watches, Clocks, Jewellery, Solid
Silver and Plated Wares, English Bone China

Gifts For All Occasions.

Phone 146

Cayuga, Ontario.

COMPLIMENTS

-of-

Welded Products Company

LIMITED

CALEDONIA, ONTARIO.

It will not be necessary to make an entry for any of the Showmanship or Calf Race Sections, however entries in all other sections of Class 43 must be made to the Society Secretary.

Junior Girls' Department

Directors—Mrs. Lloyd Ferris, Mrs. Clark Smith.

Assistant Director—Mrs. Robert Holt, Jr.

Open to any Junior Girl 12 to 26 years of age on October 1st, 1956, who lives in the area served by the Caledonia Fair.

No entry fee or membership required.

H. K. Marshall, Caledonia, has donated an Electric Iron, value \$8.00 as a special prize to the girl winning the most points in the Junior Girls Dept., Class 44.

Points are—1st, 4 pts.; 2nd, 3 pts.; 3rd, 2 pts.; 4th, 1 pt.

CLASS—44

Sec.		1st	2nd	3rd	4th
1.	Variations of Tea Biscuits, 3 varieties, 2 of each	1.00	.75	.50	.25
2.	White Cup Cakes, 5 iced	1.00	.75	.50	.25
3.	Banana Cake, Layer, iced	1.50	1.00	.75	.50
4.	Afternoon Tea Cookies, 3 varieties, 3 of each	1.50	1.00	.75	.50
5.	4 ways of serving one fruit	1.50	1.00	.75	.50
6.	Brownies, iced, 7 squares	1.00	.75	.50	.25
7.	Maple Cream Candy, plain, in suitable dish	1.00	.75	.50	.25
8.	Plate of Party Sandwiches, (12) 4 varieties	1.50	1.00	.75	.50
9.	Fresh Vegetable Relish Dish	1.00	.75	.50	.25
10.	Canned Tomatoes (Cold Pack), 1 qt.	1.00	.75	.50	.25
11.	Cotton Blouse	1.00	.75	.50	.25
12.	Wool Skirt	1.50	1.00	.75	.50
13.	Girl's Slip	1.00	.75	.50	.25
14.	Basket of Zinnias	1.00	.75	.50	.25
15.	Bowl of Petunias	1.00	.75	.50	.25
16.	Christmas Centre Piece	1.50	1.00	.75	.50
17.	Collection of 7 Pet Snapshots, mounted on cardboard 14" x 18"	1.50	1.00	.75	.50
18.	Collection of 6 kinds of Vegetables, (3 of each) with a suitable back- ground of flowers	3.00	2.50	2.00	1.00

Compliments of . . .

WINEGARD MOTORS

Dodge and Desoto Distributors

Phone 271A

Caledonia, Ontario.

Compliments of . . .

WINGER'S JEWELLERY STORE

and

GIFT SHOP

Hagersville

Phone 67W

Compliments of . . .

Elmer J. Winger

Caledonia Box 272 — Phone 33Y

—○—
Livestock Trucking

—○—
Agent for Misener's Fertilizer

Open To Girls 15 Years and Under

19.	Oatmeal Cookies, 5 rolled,	1.00	.75	.50	.25
20.	Lunchbox for a Girl of 10	1.50	1.00	.75	.50
21.	Half Apron, Fancy	1.50	1.00	.75	.50
22.	Casual Cotton Dress	1.50	1.00	.75	.50
23.	Basket of Asters	1.00	.75	.50	.25
24.	An arrangement of Leaves for a Centre-Piece	1.50	1.00	.75	.50

Special Junior Educational Classes

The following classes come under the regulations of the Dominion Department of Agriculture, Class B Fairs Policy.

Committee in charge:

W. S. McMullen, representing Dominion Department of Agriculture; R. G. Bennett and A. Gordon Skinner, representing Ontario Department of Agriculture; Miss F. P. Eadie, representing the Women's Institute Branch and Rae Hudspeth and Reg. M. Hudspeth, representing the Caledonia Agricultural Society.

BOYS' AND GIRLS' PROJECT CLUB EXHIBITS

1. Open to 1956 Live Stock, Cash Crop, Grain, Forestry and Tractor Maintenance Clubs in Haldimand, Wentworth, Brant and Norfolk Counties.
2. Clubs will be restricted to entry in only one Class A and one Class B. Fair in any one year.
3. Entries shall be made to Reg. M. Hudspeth, Secretary, Caledonia Agricultural Society on or before Tuesday, September 25th, 1956.
4. No entry fee will be charged in this section.
5. Exhibits must be placed in the Junior Section at the Caledonia Fair by 12.00 noon on Thursday, September 27th, 1956 and remain until 7.00 p.m. Saturday, September 29th. Table space 3 feet by 5 feet will be available.
6. Club name shall be printed on a card 16" x 28".
7. Exhibits shall be judged by score card on the following basis:

Score Card

Choice of Subject	20
Directness of Appeal	27
Clearness of Presentation	28
Quality of Design	25

Total Score 100

COMPLIMENTS

-of-

CHAS. W. STITT

General Merchant

Phone 46

Cayuga

Compliments of . . .

WARNER'S ROOST

The Chat'n Choo Spot

"Where Better Food Is Served"

Caledonia, Ont

Compliments of—

TAL. WOOLLEY

Choice Groceries, Fruit, Meats and
Vegetables

Frozen Foods

"Quality Always Higher Than Price"

Phone 7

We Deliver

Caledonia

Prizes

1st, \$15.00; 2nd, \$13.00; 3rd, \$11.00; 4th, \$10.00; 5th, \$9.00; 6th, \$8.00; 7th, \$7.00; 8th, \$6.00 and \$5.00 to each other Club exhibiting.

JUNIOR CLUB EXHIBITS

ASSISTANCE FOR TRAVELLING EXPENSES

In order to assist with the travelling Expenses of Clubs exhibiting in either the Junor Homemaking Club or Project Club Exhibit Sections, the following payments will be made:

Up to 15 Miles from Caledonia \$3.00
Over 15 Miles from Caledonia \$5.00

In order to qualify for either of the above payments, mileage must be stated on Entry Form at time of making entry.

JUNIOR 4-H HOMEMAKING CLUB EXHIBITS

1. Open to 1956 4-H Homemaking Clubs in Haldimand, Brant Wentworth, and Norfolk Counties who have placed an exhibit at their 1956 Achievement Day.
2. Clubs may place an exhibit for each Homemaking Club completed in 1956.
3. Clubs will be restricted to entry in only one Class A and one Class B Fair in any one year.
4. Entries shall be made to Reg. M. Hudspeth on or before Monday, September 24th, 1956.
5. No entry fee.
6. Exhibits must be placed by 12.00 noon Thursday, September 27th, 1956, and remain until 7.00 p.m. on Saturday, September 29th, 1956. Table space 3 feet by 4 feet will be available.
7. Club name shall be used in the exhibit.
8. Exhibits may be made on the following:
 - A. What Shall I Wear?—one of the following:
 1. "A Well Planned Costume for a Certain Occasion"
 2. "Good Lines in Dress for one Type of Figure"
 3. "A Colour Scheme for a Wardrobe".
 - B. The Milky Way—one of the following:
 1. "The Milk Bar"
 2. "Milk for the Convalescent"
 - C. Being Well Dressed and Well Groomed:
 1. "How to Look Your Best"
 - D. The Club Girl Stands on Guard—one of the following:
 1. "Six Books We Have Read"

2. "The Way of Good Health"
 3. "It's Great to be a Canadian"
- E. Meat in the Menu:
1. "Meat in the Menu".
9. Awards will be made on the group basis—
- | | |
|-------------------------------|---------|
| Group A—scoring over 85 | \$10.00 |
| Group B—scoring 75 - 85 | 8.00 |
| Group C—scoring 60 - 75 | 6.00 |

HALDIMAND COUNTY BOYS' AND GIRLS' 4-H CLUB SECTION

Under the supervision of

A. Gordon Skinner, Agricultural Representative
H. Ivan Bell, Assistant Agricultural Representative

REGULATIONS

1. All general rules of the 1956 Club Policies will apply.
2. Competition open only to regularly enrolled members.
3. Members shall be boys and girls living on farms between the ages of 12 and 20.
4. Judges' decision to be final.

4-H CALF CLUB SECTION

Haldimand 4-H Holstein Calf Club—sponsored by Haldimand District Holstein Friesian Club, the Ontario Department of Agriculture and the Production Service of the Canada Department of Agriculture.

OFFICERS—President, Keith Topp; Vice-Pres., Russell Smith; Secretary, Joyce Bacher.

LEADERS—Glen Howley and Ivan Lofthouse.

Haldimand 4-H Mixed Dairy Calf Club—sponsored by the Caledonia Agriculture Society, Hamilton and Niagara District Ayrshire Breeders' Club, Guernsey Breed Association, the Ontario Department of Agriculture and the Production Service of the Canada Department of Agriculture.

OFFICERS—President, Ronald Hoffman; Vice-Pres., Larry Shurr; Secretary, Shirley Nichol.

LEADERS—Wm. T. Oster and Jack Lang.

Dunnville 4-H Calf Club—sponsored by the Haldimand Junior Farmers' Association, the Ontario Department of Agriculture and the Production Service of the Canada Department of Agriculture.

OFFICERS—President, Grant Richardson; Vice-Pres., Ward Glenney; Secretary, Joann Meyer.

LEADER—A. L. Thompson.

4-H Dual Purpose and Baby Beef Club—

Shorthorn Section—sponsored by Caledonia and District Dual-Purpose Shorthorn Club, the Ontario Department of Agriculture and the Production Service of the Canada Department of Agriculture.

Baby Beef Section—sponsored by Caledonia Agricultural Society, the Ontario Department of Agriculture and the Production Service of the Canada Department of Agriculture.

OFFICERS—President, Donna Hedley; Vice-Pres., Elinor Stubbs; Secretary, James Louks.

LEADERS—Roy Hedley and Andrew Dashner.

REGULATIONS

1. All calves must qualify under club rules.
2. Competitor must, so far as possible, have fed, cared for and fitted his calf for a period of not less than five months.
3. Club members must take exclusive charge of his animal during the show.
4. Holstein and Dunnville Club Calves must be on the Fair Grounds not later than 9.00 a.m. on Friday, September 28th.
5. Mixed Dairy and Dual Purpose and Baby Beef Club Section Calves must be on the Fair Grounds not later than 9.00 a.m. Saturday, September 29th.
6. Exhibition and Showmanship will take place as directed.
7. Judging Competition will be held prior to Achievement Day.

Basis of Award

400 points for award on calf.

300 points for judging competition, answers to questions and showmanship.

300 points for Junior Stockmen's Award.

1000 points.

GRAIN CLUB SECTION

West Haldimand 4-H Oat Club—sponsored by Haldimand Crop Improvement Association, the Ontario Department of Agriculture and the Production Service of the Canada Department of Agriculture.

OFFICERS—President, Lewis Lint; Vice-Pres., Douglas Greenfield; Secretary, Donald Hudspeth.

LEADER—E. A. Smith.

Dunnville 4-H Oat Club—Sponsored by Dunnville High School, the Ontario Department of Agriculture and the Production Service of the Canada Department of Agriculture.

OFFICERS—President, Kenneth Ricker; Vice-Pres., Larry Shurr; Secretary, Ralph Houser.

LEADERS—Keith Richardson and A. L. Thompson.

Hagersville 4-H Corn Club—sponsored by Haldimand Junior Farmers' Association, the Ontario Department of Agriculture and the Production Service of the Canada Department of Agriculture.

OFFICERS—President, David Saunders; Vice-Pres., Keith Saunders; Secretary, Ronald Nichol.

LEADER—E. A. Smith.

Dunnville 4-H Corn Club—sponsored by Dunnville Lions' Club, the Ontario Department of Agriculture, and the Production Service of the Canada Department of Agriculture.

OFFICERS—President, David Cowan; Vice-Pres., James Louks; Secretary, Elton Hagerty.

LEADER—A. L. Thompson.

REGULATIONS

1. All competitors must comply with 4-H Club rules.
2. Corn Club members are required to exhibit six ears of corn at the Achievement Day.
3. Oat Club members are required to exhibit one peck of oats at the Achievement Day.
4. Entries must be on display in the Exhibition Hall by 12.00 noon on Thursday, September 27th.

Basis of Awards

300 points for field score.

200 points for field notes and financial statement.

200 points for exhibit at club fair on Achievement Day.

100 points for judging competition.

100 points for questions based on club work, cultural practices, etc.

100 points for attendance at meetings.

1000 points.

Prizes

Holstein Section—1st \$9.00; 2nd \$8.00; 3rd \$7.00; 4th \$6.00; 5th \$6.00; 6th \$6.00; 7th \$5.00; 8th \$5.00; 9th \$5.00; 10th \$5.00; 11th \$5.00; 12th \$5.00; 13th \$4.00; 14th \$4.00; 15th \$4.00; 16th \$4.00; 17th \$4.00; 18th \$4.00; 19th \$4.00; 20th \$3.00; 21st \$3.00; 22nd \$3.00; 23rd \$3.00; 24th \$3.00; 25th \$3.00; 26th \$3.00; 27th \$3.00; 28th \$3.00; 29th \$3.00.

Mixed Dairy—1st \$9.00, 2nd \$8.00, 3rd \$7.00, 4th \$6.00, 5th \$6.00, 6th \$6.00, 7th \$5.00, 8th \$5.00, 9th \$5.00, 10th \$5.00, 11th

\$5.00, 12th \$4.00, 13th \$4.00; 14th \$4.00, 15th \$4.00; 16th \$4.00, 17th \$4.00; 18th \$3.00, 19th \$3.00, 20th \$3.00, 21st \$3.00, 22nd \$3.00, 23rd \$3.00.

Dunnville Calf Club—1st \$9.00, 2nd \$8.00, 3rd \$7.00, 4th \$6.00, 5th \$5.00, 6th \$4.00, 7th \$4.00, 8th \$4.00, 9th \$3.00, 10th \$3.00, 11th \$3.00, 12th \$3.00, 13th \$3.00, 14th \$3.00.

Shorthorn Section—1st \$9.00, 2nd \$7.50, 3rd \$6.00, 4th \$5.00, 5th \$4.00, 6th \$3.00, 7th \$3.00.

Baby Beef Section—1st \$900, 2nd \$7.50, 3rd \$6.00, 4th \$5.00, 5th \$4.00, 6th \$3.00.

West Haldimand 4-H Oat Club—1st \$9.00, 2nd \$8.00, 3rd \$7.00, 4th \$6.00, 5th \$5.00, 6th \$4.00, 7th \$4.00, 8th \$4.00, 9th \$3.00, 10th \$3.00, 11th \$3.00, 12th \$3.00, 13th \$3.00, 14th \$3.00, 15th \$3.00.

Dunnville 4-H Oat Club—1st \$9.00, 2nd \$8.00, 3rd \$7.00, 4th \$6.00, 5th \$5.00, 6th \$5.00, 7th \$5.00, 8th \$5.00, 9th \$4.00, 10th \$4.00, 11th \$4.00, 12th \$4.00, 13th \$4.00, 14th \$3.00, 15th \$3.00, 16th \$3.00, 17th \$3.00, 18th \$3.00, 19th \$3.00, 20th \$3.

Hagersville Corn Club—1st \$9.00, 2nd \$8.00, 3rd \$7.00, 4th \$6.00, 5th \$5.00, 6th \$4.00, 7th \$4.00, 8th \$4.00, 9th \$3.00, 10th \$3.00, 11th \$3.00, 12th \$3.00, 13th \$3.00, 14th \$3.00, 15th \$3.00.

Dunnville Corn Club—1st \$9.00, 2nd \$8.00, 3rd \$7.00, 4th \$6.00, 5th \$5.00, 6th \$5.00, 7th \$4.00, 8th \$4.00, 9th \$4.00, 10th \$4.00, 11th \$3.00, 12th \$3.00, 13th \$3.00, 14th \$3.00, 15th \$3.00, 16th \$3.00, 17th \$3.00.

SPECIAL NOTE—To all 4-H Club Members in Haldimand County. The prizes as listed above for each club are based on a 100 per cent attendance of members at the Achievement Day. In the event that only a portion of the members complete the project, it may be necessary to adjust the list of prizes accordingly and the management reserves the right to do so.

ONONDAGA 4-H DAIRY CALF CLUB

Under the supervision of D. N. Graham and D. M. Pelletteris, Brant County Agricultural Representative and Assistant.

President Anne Devereux, Middleport
 Vice-Pres. Earl Thomas, R.R. 1 Middleport
 Secretary John Buist, R.R. 1 Middleport
 Club Leader Chas. Buist, R.R. 1 Middleport

This Club is sponsored by the Caledonia Agricultural Society, the Provincial and Dominion Departments of Agriculture, and the Dairy Breed organizations. Each of the organizations mentioned will contribute \$1.50 per head for calves shown in the Calf Club Class at the fair. The Breed organizations will also provide a Banquet.

Rules and Regulations

1. This section is open to the 10 members enrolled in the Onondaga 4-H Dairy Calf Club.
2. No entry fee will be charged.
3. Calves should be on the grounds on Friday, September 28th by 9.00 a.m.
4. Judging and showmanship will take place in the morning.

Basis of Awards

400 points for award on calf.

300 points for judging competition, answers to questions and showmanship.

300 points for care and feeding methods, monthly feed reports and attendance at meetings.

Each breed with five or more calves will be shown separately but the club members will receive their prize money according to the above basis of awards.

Cash prizes will be \$10.00; \$9.00; \$8.00; \$7.00; \$6.00 and \$5.00 for all those who satisfactorily complete the project and exhibit a calf at the Fair.

SPECIAL—The Hamilton District Cattle Breeding Association will award \$1.00 to each member of the Onondaga 4-H Calf Club who completes his project; plus prizes of \$2.00, \$1.50 and \$1.00 for the three best calves sired by bulls serviced from the Hamilton Unit.

SPECIAL—Oxford and District Cattle Breeders' Association—A special prize of \$1.00 will be awarded by the Oxford and District Cattle Breeders' Association, Woodstock, to every 4-H Calf Club member in Brant County who completes his project.

CANADIAN BANK OF COMMERCE SPECIAL

The Canadian Bank of Commerce, Caledonia Branch, S. F. Havens, Manager, is donating a Bulova Watch, Value \$40.00, to the boy or girl, Haldimand 4-H Club Member, securing the most points for award on calf, judging competition, answers to questions, showmanship and Junior Stockmen's Award in 1956, and who has successfully completed the 4-H Calf Club project for the years 1954 and 1955.

HALDIMAND FARMER'S CO-OPERATIVE SPECIAL

Open to Haldimand 4-H Calf Club Members who have fed their club calves on Co-op feed purchased from the Haldimand Farmers' Co-operative for the five month period preceding the Achievement Day. Calves will be shown by the club member at the Caledonia Fair in 1956. Feed receipts will be required. Prizes totalling \$150.00 will be paid by the Haldimand Farmers' Co-operative Association in the following classes:

1. Holstein Club calves to be shown Friday, September 28th.
1st \$20.00; 2nd \$15.00; 3rd \$10.00; 4th \$5.00.
2. Mixed Dairy Club calves (Ayrshire, Jersey and Guernsey) to be shown Saturday, September 29th.
1st \$20.00; 2nd \$15.00; 3rd \$10.00; 4th \$5.00.
3. Dual Purpose Shorthorn and Baby Beef Club calves to be shown Saturday, September 29th.
1st \$20.00; 2nd \$15.00; 3rd \$10.00; 4th \$5.00.

HAMILTON DISTRICT CATTLE BREEDING ASSOCIATION

SPECIAL TO 4-H CALF CLUB MEMBERS

A prize of \$10.00 will be paid to each Calf Club member showing in the Calf Club Class; plus special prizes for the best calves in each class sired by bulls serviced from the Hamilton Unit as follows:

1st \$2.00; 2nd \$1.50; 3rd \$1.00.

SPECIAL TO CALF CLUB MEMBERS

By special arrangement a free meal ticket (good only on date of issue) will be given to each Calf Club Member participating in the Achievement Day program at the Fair on Friday, September 28th, or Saturday, September 29th.

EXHIBITOR'S NOTE—Please make your entries in classes well in advance of our Fair dates and avoid much confusion and inconvenience on Fair Day.

THE DIRECTORS AND MANAGEMENT OF THE CALEDONIA
AGRICULTURAL SOCIETY

extend sincere thanks to all its supporters. A list of Contributors in cash and goods appears in this Prize List. They are all helping the Caledonia Fair. In return they deserve your patronage—

Give them all the business you can.

LIST OF CONTRIBUTORS

Cash Donations

County of Haldimand	500.00
Village of Caledonia	100.00
Oneida Township	100.00
Onondaga Township	100.00
Seneca Township	100.00
Caledonia Public School Board	25.00
Oneida Township School Area Board	15.00
Seneca Township School Area Board	10.00
Canadian Legion, Caledonia Branch	12.00
Caledonia Men's Club	15.00
Caledonia W.C.T.U.	6.00
Hamilton Milk Producers' Association	40.00
Haldimand Beef Cattle Breeders' Association	50.00
John A. Charlton, M.P., Brant-Haldimand	10.00
P.C.W Gas Co., Caledonia	5.00
Mrs. A. K. Humble, Caledonia	2.00
A. E. Jones, Caledonia	6.00
J. Keith Lamb, Caledonia	20.00
Lyall's Bakery, Caledonia	5.00
McPhail Bros., Brantford	10.00
P. C. Nelles, Millgrove	5.00
Ed. Reid, Caledonia	3.00
C. Shaw, Caledonia	5.00
The Toronto Star	5.00
The Hamilton Spectator	25.00
Duff Thompson, Caledonia	10.00
Brading Breweries Ltd., Toronto— Cash Prizes for Square Dancing Competition.	

—Donations In Goods—

Name	Value
W. K. Buckley Ltd., Toronto—3 Special Prizes	\$16.00
Burlington Steel Co. Ltd., Hamilton— Burlington U-Bar Fence Posts	10.00
Canadian Bank of Commerce, Caledonia— Bulova Wrist Watch	40.00
T. Eaton Co. Ltd., Toronto—Silver Tray	25.00
Galt Chemical Products, Galt— 50 lbs. Herbageum Conditioner	9.00
Grafton & Co. Ltd., Hamilton—Silver Tray	12.00
Reg. M. Hudspeth, Caledonia—Oat King Trophy	16.00
International Stock Food Co., Toronto— 50 lbs. International Cattle Special	8.00
Mrs. Lewis Keefer, Caledonia—Silver Cream and Sugar ..	8.00
H. K. Marshall, Caledonia—Electric Iron	8.00
Proctor Packers Ltd., Brantford— Two Select Sides Proctor Bacon	10.00
Simpson-Sears Ltd., Toronto—Silverware	15.00
Brading Breweries Ltd., Toronto—Individual Prizes for Square Dancing Competition.	

Compliments of . . .

W. L. SMITH

Choice Meats and Groceries

Fresh and Canned Vegetables

Phone 90

Caledonia

GRAFTON'S

(Since 1853)

**CANADA'S LARGEST
EXCLUSIVE
MEN'S and BOYS' CLOTHIERS**



A Company which has been in continuous service
in the Province of Ontario for 102 years.



GRAFTON & Co. Ltd.

16-18 James North

Hamilton, Ont.

INDEX and LIST of ADVERTISERS

The Directors and Management of the Caledonia Fair wish to
Thank the following list of advertisers for their co-operation
in helping prepare this Fair Catalogue

Page No.

58	The Aldridge Co. Ltd., Caledonia	\$10.00
20	R. F. Almas Co. Ltd., Hagersville	10.00
2	Arrell & Arrell, Caledonia	5.00
14	Avery's Garage, Caledonia	5.00
6	Leo. S. Bain, Caledonia	5.00
16	C. A. Baird, Cayuga	5.00
2	W. E. Baldwin & Son, Cayuga	3.00
2	Barton's Garage, Mt. Hope	3.00
6	E. Beamer & Son Ltd., Mt. Hope	3.00
18	Beaver Lumber Company, Hagersville	5.00
36	Bentley Equipment, Caledonia	10.00
6	A. J. Bett, Cayuga	3.00
22	Black Top Paving Co., Hagersville	5.00
22	Osborne Boose, Phm.B., Caledonia	5.00
24	Lloyd Bradshaw, Glanford Station	5.00
38	The Brantford Cordage Company Ltd., Brantford	10.00

MOTHER . . . GRANDMOTHER . . .

Don't Stay Home To Baby-Sit!

View Exhibits Comfortably

BLACKHEATH GIRL GUIDES

Offer You

BABY SITTING SERVICE

AT CALEDONIA FAIR

Look For Our Tent—

Play Pens, High Chairs, Table for Diaper

Changing, Park your Carriage.

LOST CHILD DEPOT

Adults in charge at all times—Sept. 28th - 29th

1.00 p.m. to 6.00 p.m.

No Charge

Donations Accepted

40	Caledonia Milling Company Ltd., Caledonia	10.00
42	Caledonia Tractor & Supply Co., Caledonia	10.00
24	Carl Campbell, Onondaga	5.00
50	The Canada Coach Lines, Ltd., Hamilton	10.00
14	Chainway Store, Caledonia	3.00
26	Cookie's Drive-In, Caledonia	5.00
14	Coon's Drug Store, Caledonia	3.00
52	Coon's Shoe Store, Caledonia	10.00
28	Daniel's Garage, Caledonia	5.00
16	H. A. Dickenson & Son, Mt. Hope	3.00
18	Dietz Groceteria, Caledonia	3.00
18	Don's Barber Shop, Caledonia	3.00
28	Essex Packers, Hamilton	5.00
30	Exchange Hotel, Caledonia	5.00
54	Farrar's Hamilton	10.00
30	Fleming Motor Sales, Caledonia	5.00
32	Forster's Variety Store, Caledonia	5.00
34	Gaber's Service Station, Caledonia	5.00
44	Jas. Gordon & Co., Caledonia	5.00
56	The Globe and Mail, Toronto	10.00
142	Grafton & Co. Ltd., Hamilton	10.00
143	Girl Guides, Blackheath	5.00
76	Haldimand Co-op. Medical Services	10.00
60	Haldimand County Plowing Match	No charge
78	Haldimand Farmers' Co-Op. Association	10.00
82	Haldimand County Federation of Agriculture	10.00
48	Haldimand Quarries, Hagersville	5.00
16	Alex Harby, Caledonia	3.00
26	Harry's Mens and Boys Wear, Caledonia	3.00
26	Bob Hoover, Caledonia	3.00
29	J. W. Hoover, Caledonia	3.00
48	Heslip Motors, Hagersville	5.00
84	W. J. Heaslip Ltd., Nelles Corners	10.00
32	C. F. "Bill" Howden, Caledonia	3.00
32	Hunter's Farm Supply, Hagersville	3.00
34	Miss Mary Huty, Caledonia	3.00
34	Hyslop Electric, Mt. Hope	3.00
46	The International Plowing Match	No charge
60	Jackson Bakery, Hamilton	5.00
35	Jarrett's Mens and Boys Wear, Cayuga	3.00
62	Jones & Nelles, Ryckman's Corners	5.00
64	Earl Jones & Sons, Caledonia	5.00
66	H. E. Jones, Cayuga,	5.00
66	Albert J. Kee, Cayuga	5.00
37	A. Kett & Sons, Hagersville	3.00
86	The Kitchen Overall and Shirt Co. Ltd., Brantford	10.00

62	Laidlaw Transport, Hagersville	5.00
64	Harold Lamb, Hagersville	5.00
68	J. Keith Lamb, Caledonia	5.00
68	Norman Lawrence, Caledonia	5.00
70	Lee's Drive-In Restaurant, Mt. Hope	5.00
70	Louis Cured Meats, Hamilton	5.00
88	Lundy Fence Co. Ltd., Toronto	10.00
74	Eino Mackie, Caledonia	5.00
44	Charles J. Maniex & Son, Caledonia	3.00
90	H. K. Marshall, Caledonia	10.00
74	Martindale's General Store, York	5.00
92	Martindale's Hatchery, York and Caledonia	10.00
72	Master Feeds, Toronto	5.00
72	J. H. Mehlenbacher & Sons, Nelles Corners	5.00
98	L. B. Mehlenbacher & Son, Cayuga	5.00
94	H. S. Merrall, Caledonia	10.00
96	Miller's Funeral Chapel, Caledonia	10.00
44	C. Montgomery, Caledonia	3.00
80	Misner Fertilizers Ltd., Pt. Dover	10.00
98	Mount Hope Hotel and Restaurant, Mt. Hope	5.00
46	Wm. H. Moyer, Caledonia	3.00
46	Wilfred J. McCarthy, Hagersville	3.00
100	Milton McClung & Son, Caledonia	5.00
100	McGuines Service Station, Hagersville	5.00
124	Nelles Dry Goods, Caledonia	3.00
124	Niagara Cafe, Caledonia	3.00
102	Nottingham's Garage, Hagersville	5.00
102	Nunn's Nursery, Ryckman's Corners	5.00
104	The Oasis Drive-In, Caledonia	5.00
104	Pendrey's Motor Sales, Caledonia	5.00
114	Pilot Insurance Company, Toronto	10.00
106	The Riverview Dairy, Caledonia	5.00
106	Ron. Richardson, Caledonia	5.00
108	L. Roberts Co. Ltd., Caledonia	5.00
126	Rhodes Monument Co., Cayuga	3.00
110	The Grand River Schem, Caledonia	5.00
126	Sayer's Hardware, Hagersville	3.00
116	Scarfe & Co. Ltd., Brantford	10.00
128	Schmid's Jewellery, Cayuga	3.00
108	Senn & McKenzie, Hagersville and Caledonia	5.00
118	Silverwood Dairies Ltd., Caledonia	10.00
110	Simington Motors, Hagersville	5.00
112	Roy & Cloyce Sitter, Hagersville	5.00
112	W. R. Slack, Empire Corners	5.00
63	Smith Groceteria, Mt. Hope	3.00
141	W. L. Smith, Caledonia	3.00
4	The Hamilton Spectator, Hamilton	10.00
121	Spratt's, Caledonia	5.00

120	Stevenson Fruit Co., Hamilton	10.00
132	Chas. W. Stitt, Cayuga	3.00
122	George Sturman, Willow Grove	5.00
122	Sundrim Farms, Caledonia, Ontario.	10.00
124	Stewart J. Thompson, Caledonia	5.00
126	Union Hotel, Caledonia	5.00
132	Warner's Roost, Caledonia	3.00
128	Welded Products Co. Ltd., Caledonia	5.00
128	Wills Motors Ltd., Caledonia	3.00
130	Winegard Motors, Caledonia	3.00
130	Winger's Jewellery Store, Hagersville	3.00
130	Elmer Winger, Caledonia	5.00
132	Tal. Woolley, Caledonia	5.00

—FRIDAY NIGHT—

September 28th at 8.00 p.m.

OLD-TYME FIDDLING
COMPETITION

\$75.00 Offered In Cash Prizes

“Where Champions Meet”

followed by a

Top Rating Vaudeville Show At 9.00 p.m.

An Absolutely Free Show

POSITIVELY NO ADMISSION TO THE GRANDSTAND

—SATURDAY NIGHT—

September 29th At 7.30 p.m.

SQUARE DANCING COMPETITION

Sponsored by

Brading Breweries Ltd.

\$160.00 in Cash Prizes plus Trophies

“High Class Dancing By The Best”

The Fair Nite Draw

followed by a

Top Rating Vaudeville Show At 9.00 p.m.

An Absolutely Free Show

POSITIVELY NO ADMISSION TO THE GRANDSTAND

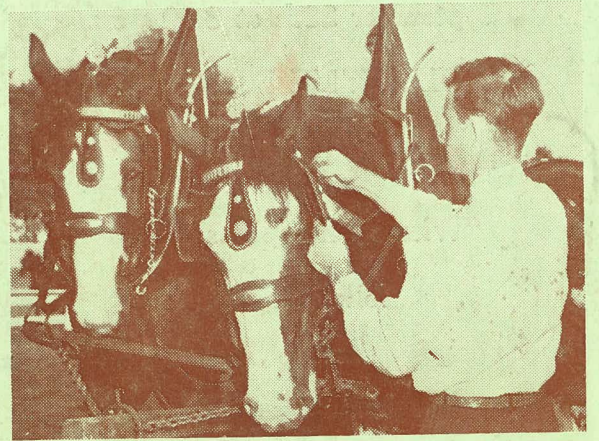

This fine Span of Clydesdales
took first prize at
"The CALEDONIA FAIR"

Our Front Cover Picture

Taken at the Caledonia Fair, is the Hackney Pony Tandem Hitch of The Long Lane Farm, Brantford, owned by Mr. and Mrs. Hugh S. Millar and Francis and capably driven by Mr. Bert Fleming.