

# 1908--Caledonia Exhibition--1908

Competition Open to the World.

---

---

## PRIZE LIST.

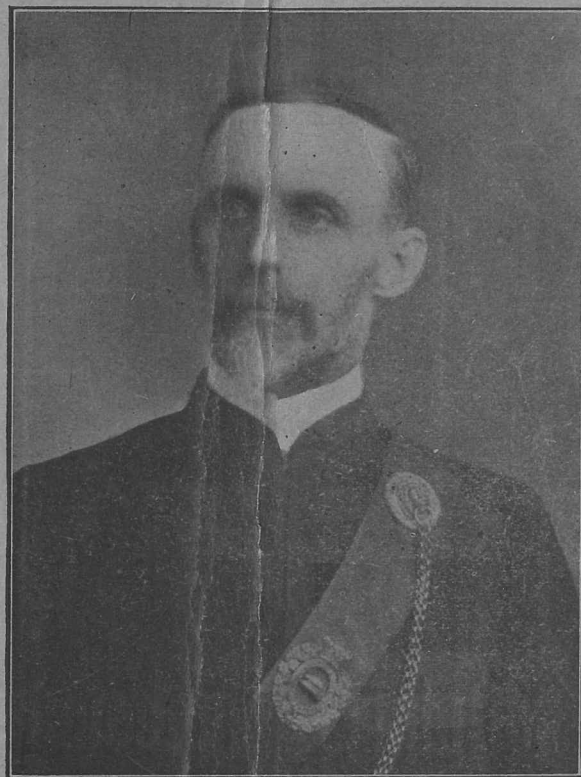

R. E. WALKER, Esq.,  
President Caledonia Agricultural Society.

Thursday & Friday, October 8th & 9th, 1908

---

---

\$2,750 IN PRIZES.

H. B. SAWLE, - - SECRETARY

Sachem Presses, Caledonia.

## OFFICERS 1908.

R. E. WALKER	-	-	-	President
D. Z. GIBSON	-	-	-	1st Vice-President
WESLEY HULL	-	-	-	2nd Vice-President
J. W. RICHARDSON	-	-	-	Treasurer
H. B. SAWLE	-	-	-	Secretary

### HONORARY DIRECTORS

James Madigan	Rev. I. Bearfoot	Clark Moses
J. J. Barrington	Alex Dunnet	Wm. Grinyer
E. Walker	R. Creighton	W. J. Burch
James Parke	David Smith	James Moore
	M. Brown	

### LADY DIRECTORS

Mrs. M. Howard	Mrs. James Old	Mrs. W. J. Burns
Mrs. R. E. Walker	Mrs. H. B. Sawle	Mrs. J. M. Forbes
Mrs. T. Rennels	Mrs. J. Richardson	Mrs. J. Lawson
Mrs. J. Parke	Miss A. Walker	Mrs. I. Weylie
	Mrs. J. Hudspeth	

### DIRECTORS

J. Hudspeth	W. A. Douglas	Dr. Forbes	F. Martindale
D. Young	N. H. Wickett	I. Weylie	Jas. Douglas
	M. Richardson		

### GENERAL SUPERINTENDENTS

J. Hudspeth	R. E. Walker	W. J. Burch
Jas. Douglas	Dr. Forbes.	

HORSES—Heavy:—I. Weylie, Wm. Grinyer; Carriage and Road:—Wesley Hull, Matt. Richardson; Speed Class: N. H. Wickett, J. W. Richardson, D. Young.

CATTLE—James Douglas, F. Martindale.

SHEEP—Alex. Dunnet, Wm. Douglas.

SWINE—James Moore.

POULTRY—M. Brown.

DRILL HALL—R. E. Walker, Superintendent; W. J. Burch, I. Weylie, D. Z. Gibson, J. W. Richardson, N. H. Wickett, Wm. Grinyer, M. Brown.

ROOT & VEGETABLE HALL—J. Park, Wesley Hull, M. Richardson, James Moore.

TRACK—Dr. Forbes.

ATTRACTIONS—W. J. Burch.

TICKET OFFICE—J. W. Richardson.

PRIVILEGES—J. Hudspeth.

AUDITORS—Dr. W. J. Burns, Jas. Old.

## RULES AND REGULATIONS.

1. That competition for the following prizes be open to the world, except when otherwise specified in the prize list.
2. The annual membership fee if paid on or before Tuesday, Oct. 6th, 1908, will be \$1.00; after that date \$1.50 will be charged. Each exhibitor must purchase a member's ticket before making entries, a registered firm being recognized as one exhibitor. If member's fee is not enclosed entries will be refused. Members making additional entries the day of the fair will be charged a fee of 10c for each entry.
3. Each member will be supplied with two admission tickets and a member's ticket. Herdsmen's tickets will be given at the gate by the gate-keeper.
4. That grain, seeds, roots, vegetables, horticultural products, plants, flowers, dairy products, agricultural implements, domestic manufactures, ladies' work and fine arts, be on the ground and put in order at 10 a.m. on the first day of the fair, Thursday, Oct. 8, and to remain until 4.30 p.m. on the second day.
5. Poultry must be on the grounds and put in order before 12 o'clock noon on the first day of the fair and remain until the close of the exhibition on Friday, Oct. 9, at 4.30 p.m.
6. Admission to the grounds 25c each time, children under 12 years 10c.
7. All buggy horses not intended for exhibition, driving on the grounds will be charged 25c., teams 50c., and each person in vehicle 25c.; admission to Grand Stand 25 and 15c.
8. All articles of manufacture, including ladies' work, shall have been manufactured during the present year.
9. Not less than one bushel of each kind of grain must be shown, unless otherwise specified in prize list, and the grain and roots must be the growth of 1908 and grown by the competitor, except clover seed which may be the growth of 1907.
10. All produce to be the growth of parties exhibiting the same.
11. No member allowed to make more than one entry in each class for Society's prizes with the same animal or article. This rule not to apply to animals in herds and pens, nor to special prizes offered by persons outside the Society, but to apply to all kinds of grains, seeds, flour, roots and vegetables, dairy products, domestic manufactures and horticultural products, in which additional specimens would necessarily be similar to the first.
12. None but manufacturers or their agents must exhibit agricultural implements.
13. No articles to be removed from the drill hall or root and vegetable hall until after 4.30 p.m. on the second day of the fair.

14. Every animal, fowl, article, product or chattel exhibited must be the actual bona fide property and belong absolutely to the person or persons entering or exhibiting the same. In the case of every article, product or chattel exhibited, other than live stock, the said article, product or chattel must be of the actual production, growth or manufacture, as the case may be, of the person or persons owning or exhibiting the same.
15. That no person be allowed to ride or drive horses on the grounds faster than a walk, except when shown and ordered to do so by the judges, under penalty of immediate removal from the grounds.
16. The exhibitor's name must not be on the bag, etc., in which his produce is exhibited.
17. That no person be allowed to attach any prize ticket or badge obtained at other fairs on any animal or article exhibited until after the judges have made their awards.
18. That all the articles entered for competition must be entered in strict accordance with the prize list in order to secure a prize, the exact number or quantity stated in the prize list being strictly adhered to.
19. That every bull must have a ring in its nose; horses, colts, cows and calves be led on the grounds and be secured by the head; and pigs and sheep confined in pens; and that owners shall comply with such minor regulations for their safe custody and fair and complete exhibition as the Committee of Management may suggest.
20. That the exhibitors of cattle, horses and sheep do bring them forward when called upon by the judges, otherwise they will not be noticed by the judges.
21. No competitor will be entitled to a premium if the judges deem the stock or article unworthy of the same.
22. Any person interfering, by conversation or otherwise with the judges until after judgment is passed, shall have no prize awarded him.
23. Judges will please sign and hand in their list of awards to the Secretary, and remain until their books have been signed by the Secretary, in order that cases of error or doubt may be more promptly and easily made right, and they are particularly requested not to leave the grounds until they have ascertained from the Secretary that there are no protests against the awards in the classes they have judged.
24. Any exhibitor or interested person making a protest will be required to make a deposit of \$2, and if said protest is not sustained the said amount will be retained by the Association.
25. All protests to be made in writing as soon as possible, so that the judges in the class may be heard on it, as the directors of the Agricultural Society do not constitute a board

of judges to hear complaints and receive appeals. The directors earnestly hope that the exhibitors will not enter protests without strong grounds for doing so, as much annoyance and unpleasantness is often occasioned by protests of a frivolous nature.

26. This society will not be responsible for any loss, damage or accident occurring to any person or property on the ground during the fair. Men will be in charge of track to prevent people from crossing during speed contests. The directors hope patrons of the fair will obey orders. The Society will take all reasonable care of exhibits but will not be responsible for any loss or damage.

27. Notice is hereby given that any kind of gambling, theatricals, circus or mountebank performances, exhibitions or shows, also the huckstering or trafficking in spirituous or intoxicating drinks are not allowed within 300 yards of the exhibition grounds, and that 31 Vic., Chap. 29, clauses 56, 57 and 58 relating thereto, will be enforced if any deviations from the regulations occur.

28. In order to stop the growing practice of sending exhibits in care of the Superintendent of the Department, the following order will be invariably adhered to: Whilst every possible assistance will be most cheerfully given in placing exhibits, no package or case of any kind whatsoever will be opened unless accompanied by the exhibitor or some one sent specially in charge.

29. Tickets will be placed on the work that has been exhibited before or is entered in the wrong class, with the words "Ruled Out."

## ENTRIES

30. All entries to be made by mail or otherwise before 8 p.m. on Tuesday, Oct. 6th, 1908, to the Secretary at Caledonia. Parties making entries after that date must pay an additional fee of 50c.

31. Exhibitors will find their entry cards and member's ticket ready for them at the Secretary's office on the first day of the fair or will be sent by mail if asked to do so.

## PREMIUMS

32. Exhibitors winning special prizes will call at 4.30 p.m. on Friday, the second day of the fair for special prize orders. The Treasurer will be at the Secretary's office to pay prize money on Friday and Saturday, Oct. 23rd and 24th. After this date cheques will be mailed to prize winners for the amount standing to their credit on the Secretary's books.

33. Where the amount of prizes won by an exhibitor is \$5 or over, \$1 will be retained for membership fee for 1909.

## JUDGES, ETC.

34. Judges for each day will be at the Secretary's office on the grounds at 11 a.m.

35. Judging will commence at 12 o'clock each day.

36. A luncheon will be prepared on the grounds for the judges at 11 o'clock each day.

37. The members of the different committees will be on the ground at 9 a.m. each day.

## SPECIAL NOTES.

The Drill Hall will be closed at 4.30 o'clock on Friday, and everyone must leave the hall. Tickets will be supplied by the Secretary to all exhibitors for admission, when they can take down their goods in quietness. Tickets given with entry tickets.

The Association desires to thank those persons whose liberal contributions have enabled them to make such valuable additions to the prize list.



## HORSES.

Horses to be shown second day, and must be on the grounds at 10 a.m. Exhibitors must bring on horses promptly when called.

Draught horses to be shown before lumber wagon in farm harness, general purpose horses before democrats, carriage and road horses before ordinary buggies, and colts to halter.

See special list for further prizes in speed classes.

### CLASS 1—HEAVY DRAUGHT.

PRIZE NO.				
1	Span Horses in harness	\$8 00	5 00	2 00
2	Span Horses, bred and owned by exhibitor	Diploma		
3	Brood mare with foal by her side	4 00	3 00	2 00
4	Colt, 1908	2 00	1 50	1 00
5	Three-year-old Colt, not entire	3 00	2 00	1 00
6	Two-year-old Colt, not entire	3 00	2 00	1 00
7	One-year-old Colt, not entire	3 00	2 00	1 00

### CLASS 2--GENERAL PURPOSE.

8	Span Horses in harness	8 00	5 00	2 00
9	Span Horses, bred and owned by exhibitor	Diploma		
10	Brood mare, with foal by her side	4 00	3 00	2 00
11	Colt, 1908	2 00	1 50	1 00
12	Three-year-old Colt, not entire	3 00	2 00	1 00
13	Two-year-old Colt, not entire	3 00	2 00	1 00
14	One year-old Colt, not entire	3 00	2 00	1 00

### CLASS 3—AGRICULTURAL CLASS.

15	Span Horses in harness	8 00	5 00	2 00
16	Span Horses, owned and bred by exhibitor	Diploma		
17	Brood mare, with foal by her side	4 00	3 00	2 00
18	Colt, 1908	2 00	1 50	1 00
19	Three-year-old Colt, not entire	3 00	2 00	1 00
20	Two-year-old Colt, not entire	3 00	2 00	1 00
21	One-year-old Colt, not entire	3 00	2 00	1 00

### CLASS 4—CARRIAGE.

22	Span Matched Horses, 15 $\frac{3}{4}$ hands and over, in harness	10 00	5 00	3 00
23	Single Horse, 15 $\frac{3}{4}$ hands and over, in harness	5 00	3 00	2 00
24	Brood Mare, with foal by her side	4 00	3 00	2 00
25	Colt, 1908	2 00	1 50	1 00
26	Three-year-old Colt, not entire	3 00	2 00	1 00
27	Two-year-old Colt, not entire	3 00	2 00	1 00
28	One-year-old Colt, not entire	3 00	2 00	1 00

## Grafton & Co.'s

### SPECIAL PRIZES.

### GENERAL PURPOSE HORSES

For the best three teams of General Purpose Horses. The horses, wagon and harness to be considered in awarding the prizes. Harness and wagon not necessarily to be new, but must show that they have had good care and attention.

---

1st Prize—Best Tweed Suit	\$10.00
2nd Prize—Best Worsted Pants	5.00
3rd Prize—Best Tweed Pants	3.00

---

An order from the Secretary will be given to the winners of these prizes to call at Grafton & Co's store for the same.

As the fairs are mostly open to the world, and as we give prizes to from 6 to 12 different fairs, we feel, in justice to all, that competitors securing first prize money at any of the fairs, will not be entitled to a first prize if entering at the others, but may win 2nd or 3rd.

## CLASS 6—ROADSTERS.

30	Pair Roadsters, under 15 $\frac{1}{4}$ hands high, in harness . . . . .	\$10 00	5 00	3 00
31	Single roadster, under 15 $\frac{3}{4}$ hands, in harness..	5 00	3 00	2 00
32	Brood Mare, with foal by her side . . . . .	4 00	3 00	2 00
33	Colt, 1908 . . . . .	2 00	1 50	1 00
34	Three-year-old Colt, not entire, to harness...	3 00	2 00	1 00
35	Two-year-old Colt, not entire . . . . .	3 00	2 00	1 00
36	One-year-old Colt, not entire. . . . .	3 00	2 00	1 00

**CATTLE.**

Superintendents—James Douglas, F. Martindale.

All exhibitors of pure bred stock must produce certificates if required by the judges. Cattle that have shown in any other class cannot compete as fat cattle. Three-year-old cows must be giving milk or be evidently in calf.

Stalls for the accomodation of cattle, 50 cts. each, and must be paid for when entries are made. Early entry entitled to preference.

## CLASS 7—DURHAM CATTLE

37	Bull, three years old and over . . . . .	\$5 00	4 00	3 00
38	Two-year-old Bull . . . . .	5 00	4 00	3 00
39	One-year-old Bull . . . . .	4 00	3 00	2 00
40	Bull under 1 year. . . . .	2 00	1 50	1 00
41	Cow, aged . . . . .	4 00	3 00	2 00
42	Three-year-old Cow. . . . .	4 00	3 00	2 00
43	Two-year-old Heifer . . . . .	3 00	2 00	1 00
44	One-year-old Heifer . . . . .	2 00	1 50	1 00
45	Heifer Calf, under 1 year . . . . .	2 00	1 50	1 00
46	Heifer Calf, under 6 months. . . . .	2 00	1 50	1 00
47	Herd—bull and 4 females, owned by exhibitor	Diploma		
48	Herd—bull and 4 females, 2 years and under, bred and owned by exhibitor . . . . .	Diploma		

## CLASS 8—HEREFORD.

49	Bull, 1 year or over. . . . .	\$3 00	2 00
50	Bull, under 1 year . . . . .	2 00	1 00
51	Cow, 3 years and over. . . . .	3 00	2 00
52	Two-year-old Heifer . . . . .	2 00	1 00
53	One-year-old Heifer . . . . .	2 00	1 00

All Entries Close Tuesday, October 6th.

## CLASS 9—HOLSTEIN.

54	Bull, 3 years old and over . . . . .	\$4 00	3 00	2 00
55	Two-year-old Bull . . . . .	4 00	3 00	2 00
56	One-year-old Bull . . . . .	3 00	2 00	1 00
57	Bull, under 1 year . . . . .	2 00	1 50	1 00
58	Cow, aged . . . . .	3 00	2 00	1 00
59	Cow, 3 years old . . . . .	3 00	2 00	1 00
60	Two-year-old Heifer . . . . .	2 00	1 50	1 00
61	One-year-old Heifer. . . . .	2 00	1 50	1 00
62	Heifer Calf, under 1 year . . . . .	2 00	1 50	1 00
63	Heifer Calf, under 6 months . . . . .	2 00	1 50	1 00
64	Herd—bull and 4 females, 2 years and under, bred and owned by exhibitor . . . . .	Diploma		

## CLASS 10—AYRSHIRE.

65	Bull, 1 year or over . . . . .	\$3 00	2 00
66	Bull, under 1 year . . . . .	2 00	1 00
67	Cow, 3 years and over . . . . .	3 00	2 00
68	Two-year-old Heifer . . . . .	2 00	1 00

## CLASS 11—JERSEY.

69	Bull, 1 year and over . . . . .	\$3 00	2 00
70	Bull, under 1 year . . . . .	2 00	1 00
71	Cow, 3 years and over. . . . .	3 00	2 00
72	Two year-old Heifer . . . . .	2 00	1 00
73	One year-old Heifer . . . . .	2 00	1 00

## CLASS 12—BEEF GRADE (Thoroughbreds not allowed).

74	Cow, aged. . . . .	\$3 00	2 00	1 00
75	Three-year-old Cow . . . . .	3 00	2 00	1 00
76	Two year-old Heifer . . . . .	3 00	2 00	1 00
77	One-year-old Heifer . . . . .	2 00	1 50	1 00
78	Heifer Calf, under 1 year . . . . .	2 00	1 50	1 00

## CLASS 13—DAIRY GRADES.

79	Cow, aged . . . . .	\$4 00	3 00	2 00
80	Cow, 3 years old . . . . .	4 00	3 00	2 00
81	Two-year-old Heifer . . . . .	3 00	2 00	1 00
82	One-year-old Heifer . . . . .	3 00	2 00	1 00
83	Heifer Calf, under 1 year . . . . .	2 00	1 50	1 00

## CLASS 14—FAT CATTLE.

84	Fat Ox or Steer . . . . .	\$3 00	2 00
85	Fat Cow or Heifer . . . . .	3 00	2 00
86	Two-year-old Steer—1st prize by Thos. Spratt. . . . .	2 00	1 00
87	One-year-old Steer . . . . .	2 00	1 00
88	Stee Calf, under 1 year . . . . .	2 00	1 00

## CLASS 15—STOCKERS.

89	Two 2-year-old Steers . . . . .	\$4 00	2 00
----	---------------------------------	--------	------

All Entries Close Tuesday, October 6th.

**JUDGING CONTEST.**

Judging Contest on Heavy and Carriage Horses, Beef and Dairy Cattle, to take place second day of Fair. Competitors not allowed to enter more than two classes. Judging to take place on Cattle at 11 o'clock in cattle ring, and on Horses at 1 o'clock in horse ring. \$4 00 \$3 00 \$2 00 \$1 00

Exhibitors of live stock to produce the same when called upon for Judging Contest.

**SHEEP.**

Superintendents—A. Dunnet, Wm. Douglas.

Sheep must be on the grounds and placed in pens by 10 o'clock a.m., on Friday, Oct. 9th. Judging to commence at 12 o'clock.

**CLASS 16—COTSWOLD.**

90	Ram, 2 shears and over .....	\$3 00	2 00	1 00
91	Shearling Ram .....	3 00	2 00	1 00
92	Ram Lamb .....	2 00	1 50	1 00
93	Ewe, 2 shears and over .....	2 00	1 50	1 00
94	Shearling Ewe .....	2 00	1 50	1 00
95	Ewe Lamb .....	2 00	1 50	1 00
96	Pen—Ram Lamb and 3 Ewe Lambs, bred by exhibitor.			Diploma
97	Pen—Ram, any age, 2 Ewes, 1 year old and under three, and 2 Ewe Lambs, bred and owned by exhibitor.			Diploma

**CLASS 17—LEICESTER.**

98	Ram, 2 shears and over .....	\$3 00	2 00	1 00
99	Shearling Ram .....	3 00	2 00	1 00
100	Ram Lamb .....	2 00	1 50	1 00
101	Ewe, 2 shears and over .....	2 00	1 50	1 00
102	Shearling Ewe .....	2 00	1 50	1 00
103	Ewe Lamb .....	2 00	1 50	1 00
104	Pen—Ram Lamb and 3 Ewe Lambs, bred by exhibitor.			Diploma
105	Pen—Ram, any age, 2 Ewes 1 year old and over, 2 Ewe Lambs, bred and owned by exhibitor.			Diploma

**CLASS 18—SOUTHDOWN.**

106	Ram, 2 shears and over .....	\$3 00	2 00	1 00
107	Shearling Ram .....	3 00	2 00	1 00
108	Ram Lamb .....	2 00	1 50	1 00
109	Ewe, 2 shears and over .....	2 00	1 50	1 00
110	Shearling Ewe .....	2 00	1 50	1 00
111	Ewe Lamb .....	2 00	1 50	1 00
112	Pen—Ram Lamb and 3 Ewe Lambs, bred by exhibitor.			Diploma
113	Pen—Ram, any age, 2 Ewes 1 year old and over, and 2 Ewe Lambs, bred and owned by exhibitor.			Diploma

All Entries Close Tuesday, October 6th.

**CLASS 19—SHROPSHIRE.**

114	Ram, 2 shears and over .....	\$3 00	2 00	1 00
115	Shearling Ram .....	3 00	2 00	1 00
116	Ram Lamb .....	2 00	1 50	1 00
117	Ewe, 2 shears and over .....	2 00	1 50	1 00
118	Shearling Ewe .....	2 00	1 50	1 00
119	Ewe Lamb .....	2 00	1 50	1 00
120	Pen—Ram Lamb and 3 Ewe Lambs, bred by exhibitor.			Diploma
121	Pen—Ram, any age, 2 Ewes 1 year old and over, and 2 Ewe Lambs, bred and owned by exhibitor.			Diploma

**CLASS 20—OXFORD DOWNS & HAMPSHIRE.**

122	Ram, 2 shears and over .....	\$3 00	2 00	1 00
123	Shearling Ram .....	3 00	2 00	1 00
124	Ram Lamb .....	2 00	1 50	1 00
125	Ewe, 2 shears and over .....	2 00	1 50	1 00
126	Shearling Ewe .....	2 00	1 50	1 00
127	Ewe Lamb .....	2 00	1 50	1 00
128	Pen—Ram Lamb and 3 Ewe Lambs, bred by exhibitor.			Diploma
129	Pen—Ram, any age, 2 Ewes 1 year old and over, and 2 Ewe Lambs, bred and owned by exhibitor.			Diploma

**CLASS 21—LINCOLNS.**

130	Pen—Ram, any age, and 4 Ewes .....			5 00
-----	------------------------------------	--	--	------

**CLASS 22—SPECIAL.**

131	Pair Wether Lambs, long wool .....	2 00	1 50	
132	Pair Wether Lambs, short wool .....	2 00	1 50	
133	Pair Fat Yearling Wethers .....	2 00		

**PIGS.**

Superintendent—James Moore.

Pigs must be on the grounds and placed in pens by 10 a.m. on Friday, October 9th. Judging to commence at 12 o'clock.

**CLASS 22—BERKSHIRE.**

133½	Breeding Sow, 1 year and over .....	\$3 00	2 00	1 00
134	Sow under 1 year .....	3 00	2 00	1 00
135	Boar 1 year and over .....	3 00	2 00	1 00
136	Boar under 1 year .....	3 00	2 00	1 00
137	Boar and 4 of his get, 6 months or under....			Diploma
138	Sow and 4 of her get .....			Diploma

**CLASS 23—YORKSHIRE.**

139	Breeding Sow, 1 year and over .....	\$3 00	2 00	1 00
140	Sow under 1 year .....	3 00	2 00	1 00
141	Boar 1 year and over .....	3 00	2 00	1 00
142	Boar under 1 year .....	3 00	2 00	1 00
143	Boar and 4 of his get, 6 months or under....			Diploma
144	Sow and 4 of her get .....			Diploma

CLASS 24—TAM WORTH

145	Breeding Sow, 1 year and over	\$2 00	1 50	1 00
146	Sow under 1 year	2 00	1 50	1 00
147	Boar 1 year and over	2 00	1 50	1 00
148	Boar under 1 year	2 00	1 50	1 00
149	Boar and 4 of his get, 6 months or under	Diploma		
150	Sow and 4 of her get	Diploma		
151	Championship—Best registered Boar, any age or breed, best calculated to produce pigs of the bacon type	Diploma and \$3 00		
152	Championship—Best registered Sow, any age or breed, best calculated to produce pigs of the bacon type	Diploma and \$3 00		

Exhibitors to make declaration that they are bona fide owners and have been in possession not less than sixty days previous to fair.

**BACON HOGS.**

CLASS 25

Entries in this class must be bred by exhibitor. They are not eligible in any other class.

Hogs must weigh not more than 220 lbs., and not less than 175 lbs. each.

These hogs will be judged with special reference to length, evenness of flesh in the back, even depth of side, well proportioned ham, moderately light head and shoulders.

153	Best bacon pig barrow or sow	\$3 00	2 00	
154	Best 4 bacon hogs, barrows or sows	4 00	3 00	2 00

**POULTRY**

Superintendent—M. Brown.

Poultry showing symptoms of disease will be excluded from the exhibition. Caledonia has now one of the finest poultry show houses in the Dominion. Exhibitors desiring to dispose of their stock may attach a price card and name after the judging is completed, but not before.

Poultry must be on the grounds and placed in the New Building by 10 a.m. on Thursday, Oct. 8th. Judging to commence at 12, noon, on Thursday.

CLASS 26

All prizes in this class will be: 1st, 50c, 2nd, 25c.

155	Light Brahma Cock	167	Cochin Black Cock
156	" " Hen	168	" " Hen
157	" " Cockerel	169	" " Cockerel
158	" " Pullet	170	" " Pullet
159	Dark Brahma Cock	171	Cochin Partridge Cock
160	" " Hen	172	" " Hen
161	" " Cockerel	173	" " Cockerel
162	" " Pullet	174	" " Pullet
163	Cochin Buff Cock	175	Langshang Black Cock
164	" " Hen	176	" " Hen
165	" " Cockerel	177	" " Cockerel
166	" " Pullet	178	" " Pullet

All Entries close Tuesday, October 6th.

179	Dorking Silver Grey Cock	239	Red Cap Cock
180	" " Hen	240	" " Hen
181	" " Cockerel	241	" " Cockerel
182	" " Pullet	242	" " Pullet
183	Dorking White Cock	243	Rhode I. Red s. comb Cock
184	" " Hen	244	" " Hen
185	" " Cockerel	245	" " Cockerel
186	" " Pullet	246	" " Pullet
187	Houdan Cock	247	" " rose comb Cock
188	" " Hen	248	" " Hen
189	" " Cockerel	249	" " Cockerel
190	" " Pullet	250	" " Pullet
191	Plymouth Rock Barred Cock	251	Hamburg Silver, Cock
192	" " Hen	252	" " Hen
193	" " Cockerel	253	" " Cockerel
194	" " Pullet	254	" " Pullet
195	" " Buff Cock	255	" " Golden Cock
196	" " Hen	256	" " Hen
197	" " Cockerel	257	" " Cockerel
198	" " Pullet	258	" " Pullet
199	" " White Cock	259	" " Black Cock
200	" " Hen	260	" " Hen
201	" " Cockerel	261	" " Cockerel
202	" " Pullet	262	" " Pullet
203	Wyandotte White Cock	263	Spanish Cock
204	" " Hen	264	" " Hen
205	" " Cockerel	265	" " Cockerel
206	" " Pullet	266	" " Pullet
207	" " Silver Laced Cock	267	Orpington Buff Cock
208	" " Hen	268	" " Hen
209	" " Cockerel	269	" " Cockerel
210	" " Pullet	270	" " Pullet
211	" " Golden Laced Cock	271	" " any other color
212	" " Hen	272	" " Hen
213	" " Cockerel	273	" " Cockerel
214	" " Pullet	274	" " Pullet
215	Java Black, Cock	275	Game black red Cock
216	" " Hen	276	" " Hen
217	" " Cockerel	277	" " Cockerel
218	" " Pullet	278	" " Pullet
219	Minorca Black, Cock	279	Pyle Game Cock
220	" " Hen	280	" " Hen
221	" " Cockerel	281	" " Cockerel
222	" " Pullet	282	" " Pullet
223	Andalusian, Cock	283	Indian Game Cock
224	" " Hen	284	" " Hen
225	" " Cockerel	285	" " Cockerel
226	" " Pullet	286	" " Pullet
227	Leghorn br. s. comb Cock	287	Bantam Cochin white Cock
228	" " Hen	288	" " Hen
229	" " Cockerel	289	" " Cockerel
230	" " Pullet	290	" " Pullet
231	" " white s. comb Cock	291	" " Black Cock
232	" " Hen	292	" " Hen
233	" " Cockerel	293	" " Cockerel
234	" " Pullet	294	" " Pullet
235	" " any other var. Cock	295	" " Buff Cock
236	" " Hen	296	" " Hen
237	" " Cockerel	297	" " Cockerel
238	" " Pullet	298	" " Pullet

299 Turkey, Bronze, male .....	309 Duck, any other var., male ...
300 " " female .....	310 " " female .....
301 " any other var., male...	311 Goose, Toulouse, male .....
302 " " female .....	312 " " female .....
303 Duck, Pekin, male .....	313 " Emden, male .....
304 " " female .....	314 " " female .....
305 " Rowan, male .....	315 " any other var., male ..
306 " " female .....	316 " " female .....
307 " Cayuga, male .....	
308 " " female .....	
317 For exhibitor winning most prizes in Poultry Department, 1st prize to count 2 points, 2nd prize 1 point:— Diploma.	
318 Pen of best fatted Chicks .....	\$2 00
319 Special by C. H. Marshall—\$3 50 Royal Canadian Wringer for best pair of Dressed Chickens, same retained ...	3 50
320 Special by W. W. Brown—for the best pair Dressed Chickens, chickens retained .....	3 00
321 Special by F. Simpson—for best pair Dressed Chickens ..	2 00
322 Special by A. Gillan—for the best pair of Dressed Ducks.	2 00
323 Special by McGregor & Co.—Columbia Poultry Food, for the largest number of entries in poultry class, value ..	1 00

## GRAIN, SEEDS, ETC.

Superintendents—J. Park, Wesley Hull, M. Richardson, J. Moore.

All exhibits in this class must be in the hall under the grand stand and placed by 10 a.m. on Thursday, Oct. 8th. Judging to commence at 12 o'clock noon.

After the prizes have been awarded, any exhibitor may place a card on the seed exhibited, giving his name and address, the amount of seed for sale and the price per bushel.

### CLASS 27.

324 Fall wheat, white, one bushel .....	\$1 00	50
325 Fall wheat, red " .....	1 00	50
326 Goose wheat " .....	1 00	50
327 Rye " .....	1 00	50
328 Barley, 6 rowed " .....	1 00	50
329 Peas, large " .....	1 00	50
330 Peas, small " .....	1 00	50
331 Oats, black " .....	1 00	50
332 Oats, white " .....	1 00	50
333 Timothy Seed " .....	1 00	50
334 Clover Seed, red " .....	1 00	50
335 Clover Seed, alsike " .....	1 00	50
336 Beans, 1 peck .....	1 00	50
337 Corn, yellow, dent, 12 ears .....	1 00	50
338 Corn, yellow, flint, 12 ears .....	1 00	50
339 Corn, white flint, 12 ears .....	1 00	50
340 Sheaf wheat, growth of 1908 .....	1 00	50
341 Sheaf oats " " .....	1 00	50
342 Sheaf barley " " .....	1 00	50

All Entries close Tuesday, October 6th.

### CLASS 28—FIELD ROOTS, ETC.

343 Potatoes, half bus. Green Mountain .....	75	50
344 " " Bovee .....	75	50
345 " " Early Sunrise .....	75	50
346 " " Freeman .....	75	50
347 " " Pearl of Sovoy .....	75	50
348 " " Rural N. Y. No. 2 .....	75	50
349 " " Early Ohio .....	75	50
350 " " Welcome .....	75	50
351 " " Empire State .....	75	50
352 " " Early VanNorman .....	75	50
353 " " Sir Walter Raleigh .....	75	50
354 " " Any other variety .....	75	50
355 Collection potatoes, peck each, 6 varieties, named.	1 50	1 00
356 Special by Clysdale & French—2 firsts for 2 varieties Potatoes, 1 bag each, same retained, \$2.50 each .....	5 00	
357 Swedish turnips, half dozen .....	75	50
358 Turnips, any other kind, half dozen .....	75	50
359 Sugar Beets, half dozen .....	75	50
360 Field Carrots " .....	75	50
361 Yellow Mangolds, half dozen .....	75	50
362 Red Mangolds " .....	75	50
363 Mangolds, any other kind, half dozen .....	75	50
364 Pumpkin, largest field .....	75	50
365 Special by Shirra Milling Co.—for largest Field Pumpkin, retained .....	100 lbs. flour	
366 Squash, largest field .....	75	50
367 Special by Caledonia Milling Co.—for the largest Squash .....	50 lbs. White Daisy flour	
368 Fodder or Ensilage Corn, 9 stalks .....	75	50
369 Heaviest Mangolds, named, 4 roots .....	75	50
370 Collection Field Roots, heaviest turnips, mangolds and carrots, 3 each .....	75	50

### CLASS 29—GARDEN VEGETABLES.

371 Cabbage, pickling, 3 heads .....	50	25
372 Cabbage, Savoy, 3 heads .....	50	25
374 Cabbage, any other kind, 3 heads .....	50	25
375 Capsicums, 6 largest .....	50	25
376 Carrots, long red, for table, 6 roots .....	50	25
377 Carrots, short .....	50	25
378 Cauliflower, 3 heads .....	50	25
379 Celery, white, 3 heads .....	50	25
380 Celery, red, 3 heads .....	50	25
381 Citrons, for preserves, 2 .....	50	25
382 Sweet Corn, 6 ears .....	50	25
383 Long Blood Beet, 6 roots .....	50	25
384 Turnip Beet, 6 roots .....	50	25
385 Water melon .....	50	25
386 Onions, red, 12 from seed .....	50	25
387 Onions, yellow, 12 from seed .....	50	25
388 Onions, giant prize taker, 12 .....	50	25
389 Onions, pickling, quart .....	50	25
390 Paranips, 6 .....	50	25
391 Peppers, red, 12 .....	50	25
392 Peppers, green, 12 .....	50	25
393 Salsify .....	50	25
394 Squash, Hubbard, 2 .....	50	25
395 Squash, table, other kind .....	50	25

396	Tomatoes, 12 .....	50	25
397	Collection Tomatoes, 6 each .....	50	25
398	Best and greatest variety of Vegetables, 2 of each, tastefully arranged (2nd prize Special by Oak Hall, Hamilton, goods value \$2.50) .....	3 00	2 50 1 00

## HORTICULTURAL PRODUCTS.

Superintendents—I. Weylie, Wm. Grinyer.

All exhibits in this class must be in the Hall and placed by 10 a.m. Thursday, 8th. Judging to commence at 12 o'clock.

### CLASS 30—FALL APPLES.

399	Five Alexandras .....	50	25
400	Five Blenheim .....	50	25
401	Five Fall Pippins .....	50	25
402	Five Ribstones .....	50	25
403	Five Gravensteins .....	50	25
404	Five Snow Apples .....	50	25
405	Five St. Lawrence .....	50	25
406	Five Wealthy .....	50	25
407	Five any other kind .....	50	25
408	Collection, 6 kinds, 5 of each .....	1 00	50
409	Best Basket of Apples for market .....	1 00	50

### CLASS 31—WINTER APPLES.

410	Five Baldwins .....	50	25
411	Five Ben Davis .....	50	25
412	Five Golden Russets .....	50	25
413	Five Wagners .....	50	25
414	Five King Tomkins County .....	50	25
415	Five Northern Spies .....	50	25
416	Five Ontarios .....	50	25
417	Five Red Canadas .....	50	25
418	Five Rhode Island Greenings .....	50	25
419	Five Spitzenburgs .....	50	25
420	Five Seeknofurthers .....	50	25
421	Five any other variety .....	50	25
422	Collection, 2 kinds, 5 of each .....	1 00	50
423	Collection apples most valuable for export, 6 varieties, 12 of each, arranged in form of pyramid, two prizes by A. & R. Atkinson, goods, apples retained .....	3 00	2 00
424	Five Pears, Bartlett .....	50	25
425	" Louise Bonnie de Jersey .....	50	25
426	" Sheldon .....	50	25
427	" Keefer .....	50	25
428	" any other variety .....	50	25
429	Collection, four varieties, 5 of each .....	50	25
430	Grapes, two bunches, Moore's Early .....	50	25
431	" " Delaware .....	50	25
432	" " Pocklington .....	50	25
433	" " Concord .....	50	25

All Entries close Tuesday, October 6th.

434	Grapes, two bunches Rogers No. 19 .....	50	25
435	" " Niagara .....	50	25
436	" " Moyer .....	50	25
437	" " any other kind .....	50	25
438	Five Siberian Crabs .....	50	25
439	Five Peaches, yellow flesh .....	50	25
440	Five Peaches, white flesh .....	50	25
441	Plums, blue or purple, one dozen .....	50	25
442	Plums, green or yellow .....	50	25
443	Extras .....	50	25

## APPLE NAMING CONTEST.

443½	For Children under 15, to take place in front of grand stand on first day of Fair .....	2 00	1 50	1 00	50
------	--	------	------	------	----

## FLOWERS AND PLANTS

Superintendents—Mrs. J. M. Forbes, Miss A. Walker.

All exhibits in this class must be in the Drill Hall by 10 a.m. on Thursday, Oct. 8th. Judging to commence at 12 o'clock noon.

### CLASS 32—Amateurs only.

444	Collection House Plants, 6 varieties .....	\$ 2 00	\$1 00
445	Foliage Plants, 4 varieties .....	75	50
446	Collection Geraniums, potted, 4 varieties .....	75	50
447	" Chrysanthemums, potted, 2 varieties .....	75	50
448	" Roses " 2 " .....	75	50
449	" Begonias " 2 " .....	75	50
450	" Rex Begonias " 2 " .....	75	50
451	" Tuberos rooted Begonia 2 " .....	75	50
452	Tuber Rose, 2 varieties .....	75	50
453	Calla Lily 2 " .....	75	50
454	Ferns, two 2 " .....	75	50
455	Palms, two 2 " .....	75	50
456	Collection Carnations, cut .....	75	50
457	" Verbenas " .....	75	50
458	" Zinnias " .....	75	50
459	" Double Stocks " .....	75	50
460	" Asters " .....	75	50
461	" Dahlias " .....	75	50
462	" Cannas .....	75	50
463	Gladioli .....	75	50
464	Table Ornament .....	75	50
465	Vase of Cut Flowers, not less than 10 varieties .....	75	50
466	Vase of Sweet Peas .....	75	50
467	Collection of Gladiolis, cut .....	75	50
468	Vase of Marigolds, cut .....	75	50
469	Vase of Petunias, cut .....	75	50
470	Hanging Basket .....	75	50
470½	Best collection of House Plants, special by Western Bank; 2nd prize by J. A. Hainer .....	5 00	2 00

## DAIRY PRODUCTS.

Superintendents—D. Z. Gibson, Mrs. Hudspeth, Mrs. Weylie, Mrs. Parke

All exhibits in this class must be in the Drill Hall by 10 a.m. Thursday, Oct. 8th.

Factory cheese must be entered in the name of factory; if by patron \$1 extra will be charged.

### CLASS 33.

472	Cheese, factory, (colored) not less than 40 lbs. made during the month of September . . . . .	\$2 00	1 50	1 00
473	Farmers' cheese, not less than 10 lbs. . . . .	2 00	1 50	1 00
474	5 lbs. Butter, prints or bricks . . . . .	3 00	2 00	1 00
475	10 lbs. Butter, prints or bricks, to be judged by a scale of points—20 per cent. neat appearance; 20 color; 60 flavor . . . . .	4 00	3 00	2 00
476	5 lbs. Butter in prints, special by John Callanane, butter retained . . . . .	2 50		
477	Best 10 lbs. Butter, made by Magnet Cream Separator, special by Howden & Young, oak rocking chair (quarter cut) value . . . . .	7 00		
478	Best 10 lbs. Butter in prints, special by Aldridge & Avery, butter retained . . . . .	5 00		
479	Best 10 lbs. Butter in prints, special by Hugh Clark, butter retained . . . . .	5 00		
480	Best 10 lbs. Butter made by the Melott or National Cream Separator, special by Avery Bros., butter retained, mahogany rocking chair (upholstered) value . . . . .	7 00		
481	10 lbs. Butter in crock, special by G. R. Howard, butter retained . . . . .	4 00		

## BREAD, CAKES, ETC.

Superintendents—Mrs. J. M. Forbes, Mrs. J. Lawson.

All exhibits in this class must be in the Hall and placed by 10 a.m. Thursday, 8th. Judging to commence at 12 o'clock.

### CLASS 34.

482	Loaf home-made bread h y r . . . . .	75	50	25
483	Loaf salt-rising bread . . . . .	75	50	25
484	Parker House rolls . . . . .	75	50	25
485	Loaf home-made bread, from Shirra's Best Flour, special by Shirra Milling Co., . . . . .	100 lbs flour		
486	Buns, home-made, half dozen . . . . .	50	25	
487	Buns, home-made, special by Oak Hall, Hamilton, clothing, value . . . . .	2 50		
488	Buns, home-made, half dozen, by girl under 18, of Oneida, Seneca or Caledonia . . . . .	1 00	50	
489	White biscuits, 1 dozen . . . . .	50	25	
490	Layer Cake, Chocolate icing . . . . .	50	25	
491	" Lemon " . . . . .	50	25	
492	" Coconut " . . . . .	50	25	
493	" Fig " . . . . .	50	25	
494	" Maple Cream icing . . . . .	50	25	
495	Layer Ribbon Cake . . . . .	50	25	
496	Jelly Roll . . . . .	50	25	

All Entries close Tuesday, October 6th.

497	Chocolate Cake (Devil's Food) . . . . .	50	25
498	Angel Cake . . . . .	50	25
499	Dark Fruit Cake . . . . .	50	25
500	White Fruit or Sultana Cake . . . . .	50	25
501	Nut Cake Loaf . . . . .	50	25
502	Oatmeal Cookies, 1 dozen . . . . .	50	25
503	White Cookies " . . . . .	50	25
504	Scones, white, half dozen . . . . .	50	25
505	Scones, Graham " . . . . .	50	25
506	Fried Cakes, 1 dozen . . . . .	50	25
507	Layer Cake, Cocoanut, girl under 14 yrs . . . . .	50	25
508	Bread, h y r " . . . . .	50	25
509	Tarts, any kind, 1 dozen . . . . .	50	25
510	Apple Pie . . . . .	50	25
511	Pumpkin Pie, plain . . . . .	50	25
512	Lemon Pie . . . . .	50	25
513	Squash Pie, special by Caledonia Milling Co., retained . . . . .	50 lbs. Bridal Veil flour	
514	Angel Cake, special by Caledonia Milling Co., retained . . . . .	50 lbs. Bridal Veil flour	
515	Loaf Bread, special by Caledonia Milling Co., retained . . . . .	50 lbs. White Daisy flour	
516	3 lbs. Fruit Cake (decorated), made by girl under 18 years of age, special by A. E. Jones . . . . .	2 00	
517	Dark Layer Cake, made by girl under 18 years of age, special by A. E. Jones . . . . .	1 00	
518	Pumpkin Pie, special by C. E. Donaghy, same retained, bottle Perfume, value . . . . .	1 00	
519	Layer Cake, made by Corman's White Label Baking Powder, empty can to accompany exhibit, special by J. M. Corman . . . . .	2 50	1 50

## HONEY, ETC.

Superintendents—Mrs. Richardson, Miss A. Walker.

All exhibits in this class must be in the Hall and placed by 10 a.m. on Thursday, Oct. 8th. Judging to commence at 12 o'clock.

Fruit to be canned with sugar only. No gelatine to be used in jellies. Jellies must be made of fruit juice only.

### CLASS 35.

520	Honey in sections, not less than 24 lbs., honey retained, by W. Leith, Caledonia . . . . .	\$5 00	
521	Honey in sections, 10 lbs . . . . .	1 00	50
522	Strained honey, 10 lbs . . . . .	1 00	50
523	Maple Syrup, half gallon . . . . .	1 00	50
524	Canned Plums, 1 sample . . . . .	50	25
525	" Pears " . . . . .	50	25
526	" Raspberries " . . . . .	50	25
527	" Strawberries " . . . . .	50	25
528	" Cherries " . . . . .	50	25
529	" Red Currants " . . . . .	50	25
530	Best collection of Canned Fruit, not more than five varieties, one of each, correctly named . . . . .	1 00	50
531	Collection of six varieties of Jelly, one of each, correctly named . . . . .	1 00	50

All Entries Close Tuesday, October 6th.

532	Preserved Pineapples	50	25
533	" Citron	50	25
534	" Quince	50	25
535	" Black Currants	50	25
536	Pear Marmalade	50	25
537	Orange Marmalade	50	25
538	Raspberry Vinegar	50	25
539	Pickled Onions	50	25
540	Mixed Pickles	50	25
541	Mixed Pickles, sweet	50	25
542	Mustard	50	25
543	Collection of Pickles, not more than six varieties, one of each, correctly named	1 00	50
544	Grape Catsup	50	25
545	Tomato Catsup	50	25
546	Mushroom Catsup	50	25
547	Heaviest dozen Hen's Eggs, fresh	50	25
548	Largest and best pair dressed Chickens	1 00	50
549	Best collection of Canned Fruit, 6 varieties, special by J. H. Old, Caledonia, Nickel-plated Tea Kettle, value	2 25	

NOTE—Classes 36, Carriages; 37, Agricultural Implements; 38, Miscellaneous Manufactures; 39, Miscellaneous Exhibits; and 40, Musical Instruments, are to be entered as in previous years. No prizes are given, articles being shown merely for exhibition purposes.

## FINE ARTS.

Superintendent—R. E. Walker.

All exhibits in this class must be in the Hall and placed by 10 a.m. on Thursday, Oct. 8th. Judging to commence at 12 o'clock.

### CLASS 41.

#### OIL PAINTINGS.

550	Historical Subject	1 00	50
551	Landscape or Marine, Canadian subject	1 00	50
552	Still life	1 00	50
553	Portrait	1 00	50
554	Flowers, original	1 00	50
555	Fruit	1 00	50
556	Monochrome, original	1 00	50

#### ORIGINAL WATER COLORS.

557	Historical subject	1 00	50
558	Landscape or Marine, Canadian subject	1 00	50
559	Still life	1 00	50
560	Portrait	1 00	50
561	Flowers	1 00	50
562	Fruit	1 00	50
563	Sepia	1 00	50
564	Painting on china, oil colors	1 00	50
565	" silk, water colors	1 00	50
566	" satin, oil colors	1 00	50
567	" jardineres	1 00	50
568	" wood or marble	1 00	50
569	" vase	1 00	50

All Entries close Tuesday, October 6th.

570	Collection Photographs, odd pictures, portraits or landscapes	1 00	50
571	Pastel drawing in portrait	1 00	50
572	Pen and ink drawing	1 00	50
573	Pencil drawing	1 00	50
574	Crayon drawing	1 00	50
575	Carving in wood	1 00	50
576	India Ink with a brush	1 00	50
577	Pyrography or poker work on wood	1 00	50
578	" " leather	1 00	50
579	Collection of Indian wood work	1 00	50
580	Collection of numismatics, Indian relics	1 00	50
581	Repose or hammered work	1 00	50
582	Architectural drawing	1 00	50
583	Natural History—Collective exhibit of animals and birds stuffed and mounted	1 00	50

#### PHOTOGRAPHY.

584	Views—6 in Haldimand county	1 00	50
585	Collection of views, not less than six	1 00	50
586	Portraits—6 cabinets or panel imperial and up to life size	1 00	50
587	Best 3 or more photographs of our fair second day, to be handed in within one month after date of fair, to be retained by Directors, prize	10 00	

## SCHOOL EXHIBIT.

### CLASS 42.

Superintendent—J. W. Richardson.

GENERAL REGULATIONS.—Teachers must forward entries and exhibit to the Secretary on or before October 5th.

Only one prize allowed a pupil in each prize number.

All entries must be made by the teacher on ONE entry form.

The teacher must certify that each exhibit was made in connection with the school by the co-operation of the pupils, or by an individual pupil, and must have been done since last exhibition.

Each exhibit must show PLAINLY the name of the school, the name of the teacher and postal address, the name and age of the pupil and No. of school form.

#### ART.

##### First Form pupils—

588	Best Pencil Drawing of (1) a cube, (2) a sphere, (3) a cylinder	1 00	50	25
-----	--	------	----	----

##### Second Form pupils—

589	(1) An apple showing one quarter cut out, (2) a bucket, (3) a closed trunk	1 00	50	25
-----	---	------	----	----

##### Third Form pupils—

590	(1) A group of Assorted Fruits, (2) A group of Vegetables	1 00	50	25
-----	--	------	----	----

##### Fourth Form pupils—

591	Best colored Map of Canada, showing chief physi- cal features, political divisions, chief trade routes and trade centres (size of map 24 by 18).	1 00	50	25
-----	--	------	----	----

##### Fourth Form pupils—

592	Best Plan for an up-to-date rural school house, showing floor plan, and front elevation, school house to accommodate 48 pupils	1 00	50	25
-----	--	------	----	----



649	Knitted tea cosey	1 00	50
650	" shawl or cape	1 00	50
651	" silk mittens	1 00	50
652	" slumber robe	1 00	50
653	" golf jacket	1 00	50
654	Netting, plain	1 00	50
655	" darned	1 00	50
656	Darned net	1 00	50
657	Filet net, darned	1 00	50
658	Table center piece, drawn work	1 00	50
659	" " embroidered	1 00	50
660	" " lace work	1 00	50
661	" " eyelet hole	1 00	50
662	Five o'clock tea cloth, embroidered	1 00	50
663	" " drawn work	1 00	50
664	" " battenburg	1 00	50
665	Embroidery, tea cosey on linen or silk	1 00	50
666	" Roman	1 00	50
667	" Norwegian or Hardanger	1 00	50
668	" Wallackian	1 00	50
669	" in white on linen	1 00	50
670	" shadow shirt waist	1 00	50
671	" stock	1 00	50
672	" Hedebo	1 00	50
673	" eyelet shirt waist	1 00	50
674	" eyelet collar and cuff set	1 00	50
675	" on flannel	1 00	50
676	" on table napkin, initial or monogram	1 00	50
677	" half dozen handkerchiefs	1 00	50
678	Drawn work, coarse	1 00	50
679	" " fine	1 00	50
680	Mount Mellick work	1 00	50
681	Lace, point	1 00	50
682	" Honiton	1 00	50
683	" ideal	1 00	50
684	" Battenburg	1 00	50
685	" tea cosey	1 00	50
686	Handkerchief, point lace	1 00	50
687	" Honiton	1 00	50
688	Brazilian point lace	1 00	50
689	Lace, duchess	1 00	50
690	Fancy pin cushion	1 00	50
691	Lady's work bag	1 00	50
692	Lady's apron	1 00	55
693	Tatting	1 00	50
694	Stencil work	1 00	50
695	Baby's dress, hand made	1 00	50
696	Ladies' underwear, machine made	1 00	50
697	" " hand made	1 00	50
698	Sofa pillow, embroidered	1 00	50
699	" Coronation braid	1 00	50
700	" lace work	1 00	50
701	" shadow embroidery	1 00	50
702	" any other kind	1 00	50
703	Fancy laundry bag	1 00	50
704	Fancy brush and comb bag	1 00	50
705	Fancy dressing sacque	1 00	50
706	Dress, embroidered, hand worked	1 00	50
707	Fancy Towel, worked	1 00	50

All Entries close Tuesday, October 6th.

708	Ornamental Underwaists	\$1 00	50
709	Hem stitching	1 00	50
710	Couching	1 00	50
711	Table cover, colored, not suitable for dining table.	1 00	50
712	" Hardanger embroidery	1 00	50
713	Table centre-piece, Hardanger embroidery	1 00	50
714	Hand bag embroidered on linen	1 00	50

### SPECIAL PRIZES

For residents of Caledonia, Seneca and Oneida only.

715	Wallachian embroidery	1 00	50
716	Shirt Waist, shadow embroidery	1 00	50
717	" eyelet embroidery	1 00	50
718	Embroidery on linen	1 00	50
719	Embroidered parasol	1 00	50
720	Drawn work	1 00	50
721	Pyrograph, colored	1 00	50
722	" plain	1 00	50
723	Painting on china	1 00	50
724	Sofa pillow, long and short stitch	1 00	50
725	Lace work, point	1 00	50
726	" Battenburg	1 00	50
727	Embroidered hat, made up	1 00	50
728	Embroidered lady's dress, hand made	1 00	50
729	Lady's work bag	1 00	50
730	Fancy underwaist	1 00	50
731	Mount Mellick work	1 00	50
732	Sofa pillow, any other kind	1 00	50
733	Embroidery on linen centre-piece, white	1 00	50
734	" " carving cloth, white	1 00	50
735	Fancy towel, worked, any kind	1 00	50
736	" apron	1 00	50
737	" centre piece	1 00	50
738	Best collection of Fancy Work, special by Western Bank	5 00	
739	Special for the largest number of entries, BANNER one year, to first and second	2 00	

### SPECIAL DONATIONS

Not mentioned in the prize list.

Silver Cup, by Richardson & Son, for the best grade Holstein cow.

Silk Hat, value \$5.00, by the Two T's, Hamilton, for the oldest man who has attended Caledonia Fair the most regular.

\$10 00 each—F R Lalor, M.P., Bank of Hamilton, Traders' Bank and Hamilton Brewing Association. \$5.00—Dr. Jaques.

**Cheap Railway Rates**--The Grand Trunk Railway will issue for stations within 100 miles of Caledonia, intermediate stations included, One Way First-Class Fare for Round Trip. Tickets good from Thursday, Oct. 8th, to Saturday, Oct. 10th, both days inclusive.

**A SPECIAL TRAIN** will leave Hamilton at 11 a.m. on Friday, Oct. 9th. Leave Caledonia at 6 p.m. Fare 50 cents,

## THURSDAY, OCT. 8TH

### Marathon Road Race

Down one side of the river and cross the bridge at York, up the other, and once around the track. Three handsome medals.

### Green Race—Purse \$50.00

Given by McMillan and Bowman, for horses that never won public money—trotters or pacers. Half-mile heats, two in three.

## FRIDAY, OCT. 9TH

### Double Team Race—Purse \$200.00

Any two owners can match horses for this race. Mile heats. Trotters or Pacers. Best 3 in 5.

### 2.15 Class—Purse \$150.00

Given by Freeman and O'Rourke—Mile heats. Trotters or Pacers. Best 3 in 5. Eligible 1st September.

### 2.40 Class—Purse \$150.00

Mile Heats. Trotters or Pacers. Best 3 in 5. Eligible 1st September.

- 1 All entries to be made to the Secretary on or before Wednesday, October 7th.
- 2 Entrance fee 5 per cent. of purse and ten per cent. to winners. Money to be divided 50, 30 and 20 per cent.
- 3 Parties showing for the special prizes will not be allowed to show for the Society's prize.
- 4 At least 4 entries are to be made in each of the classes and 3 to start. The Society reserves the right, in case of bad weather, to postpone either one or all of the races, in which case entrance money will be refunded.

New Stables have been erected on the grounds for the accommodation of Horsemen.

**THE CALEDONIA BAND** will be present on both afternoons and give a special program

### SPECIAL ATTRACTIONS

will take place on the platform in front of the Grand Stand Friday afternoon.

# **GRAFTON & CO.'S**

## **CLOTHING**

Has been before the public for over 55 years, and now holds a supreme position in the clothing world. This alone is an overwhelming proof of the genuine worth of the goods, for had they not an hundred fold justified their claims upon public confidence, they never could have achieved such a splendid triumph over interested opposition and criticism through so long a period. The phenomenal success of Grafton & Co.'s High Grade Clothing is due to the fact that the garments recommend themselves, and have gained popularity solely on their merits. Accumulated experience throughout this entire province has declared Grafton's High Grade to be the most reliable, from every standpoint, manufactured in this country, and once worn, always worn. Every garment manufactured is guaranteed to give entire satisfaction or money refunded.

---

---

**GRAFTON & Co.,**

**Clothing Manufacturers,**

**20 to 24 North James Street, Hamilton.**

Warehouse—Dundas.

Factories—Dundas and Hamilton.

Branch Stores—London, Brantford, Woodstock, Owen Sound  
Dundas, Peterboro and Hamilton.