

68th ANNUAL

CALEDONIA

1872

FAIR

1939

PRIZE LIST

Thursday, Friday, Saturday

October 12, 13, 14

ADMISSION—Oct. 13th, 25c., Oct. 14th, 35c.

J. LESLIE OLD, Pres.

W. S. HUDSPETH, Sec.-Treas.

Sachem Print, Caledonia

Robinson's

HAMILTON'S DEPARTMENT STORE

SOUTHERN ONTARIO'S POPULAR SHOPPING CENTRE

—Sponsors—

THE HIT OF THE FAIR

A Baby Show

AT 3 P.M.

SATURDAY, OCTOBER 14th

At Robinson's Tent, with 5 Worthwhile Prizes:

Boy up to 6 months	\$2.50 Merchandise Voucher
Boy 6 months to 1 year	\$2.50 Merchandise Voucher
Girl up to 6 months	\$2.50 Merchandise Voucher
Girl 6 months to 1 year	\$2.50 Merchandise Voucher
Twins up to 1 year	\$2.50 Merchandise Voucher

Robinson's Baby Shop is worth coming miles to see. Not only is it by far the finest in the city, but the variety and values in Infants, Toddlers, Boys and Girls Wearables and Layettes are outstanding.

DID YOU KNOW?

That Robinson's first introduced Twin Insurance to Canada? IF you buy one layette here and you are surprised with two arrivals, we will supply the other one without charge.

That you can outfit yourself and the entire family on a Robinson Buy Way Account—pay one-quarter down and three months for the remainder, without interest or extras, on any amount of \$15.00 or over, and have a month to shop.

That Robinsons are on the air with "Club Diary" every day over C.K.O.C. at 745, when in addition to a musical treat, time is given to church and welfare organizations of Hamilton and the surrounding district, without charge, to tell of their important public events, so be sure and listen in every day and know what's going on.

That Robinson's deliver orders of any size or amount to any place in Ontario, without charge.

Caledonia Agricultural Society

OFFICERS FOR 1939

PRESIDENT	-	-	-	-	J. LESLIE OLD
FIRST VICE-PRESIDENT	-	-	-	-	HERB. HOWDEN
SECOND VICE-PRESIDENT	-	-	-	-	HARRY YOUNG
SECRETARY-TREASURER	-	-	-	-	W. S. HUDSPETH
AUDITORS	-	JOHN PARKER, HARRISON MARTINDALE			

DIRECTORS

C. O. Monroe	T. L. Peart	Wils. Douglas	Ward Grinyer
G. B. Martindale	A. Bain	H. McMorrان	N. Hyslop
J. H. Martindale	Aaron Doyle	Jas. Gibson	H. J. Anderson
J. W. Richardson	N. Whaley	K. Burke	F. Stoneman
Wm. Berry	B. Carver	A. G. Skinner	W. G. Clark
A. J. Cowie			

Honorary Directors

D. Z. Gibson	M. C. Senn, M.P.	James Douglas
A. Anderson	J. McConachie	W. J. Grinyer

Supt. of Arena	-	-	-	-	J. W. Richardson
Supt. Ladies Work in Arena	-	-	-	-	Mrs. W. S. Hudspeth

LADY DIRECTORS

Mrs. M. Ridley	Miss N. Doughty	Mrs. W. S. Hudspeth
Mrs. (Dr.) Berry	Mrs. Wm. Berry	Mrs. Leslie Old
Mrs. Heddle	Mrs. D. Z. Gibson	Mrs. M. C. Senn
Mrs. H. Howden	Miss K. Moore	Mrs. J. W. Richardson
Mrs. H. B. Sawle	Mrs. A. T. Lang	Mrs. Geo. B. Howden
Mrs. F. Stoneman	Mrs. J. W. Old	Mrs. N. Hyslop

Honorary Directors

Mrs. I. Weylie	Mrs. Wm. Grinyer	Mrs. D. Kelly
----------------	------------------	---------------

Rules and Regulation

1. That competition for the following prizes be open to the world, except when otherwise specified in the Prize List.
2. That annual membership fee if paid on or before Thursday, Oct. 5th, 1939, will be \$1.00; after that date \$1.50 will be charged. Each Exhibitor must purchase a Member's Ticket before making entries, a registered firm being recognized as one exhibitor. If Member's Fees are not enclosed entries will be refused.
3. That grain, seeds, roots, vegetables, horticultural products, plants, flowers, dairy products, agricultural implements, domestic manufactures, ladies' work and fine arts must be on the ground and put in order at 10 a.m. on the first day of the Fair—Thursday, Oct. 12th—and to remain until 5 p.m. on the third day.
4. Poultry must be on the grounds and put in order before 10 a.m. on the second day of the Fair, and remain until close of the exhibition on Saturday, October 14th, at 5 p.m.
5. Admission Fees—Friday, October 13th, Adults - 25c.; Children under 14 free. Saturday, October 14, Adults - 35c.; Children under 14 - 15c.
6. All articles of manufacture including ladies' work, must be modern and all collections of fancy work must be properly mounted.
7. Not less than one bushel of each kind of grain must be shown unless otherwise specified in the Prize List, and the grain and roots must be the growth of 1939 and grown by the competitor except clover seed which may be the growth of 1938.
8. All produce to be the growth of parties exhibiting same.
9. No member will be allowed to make more than one entry in each case for Society Prizes with the same animal or article unless otherwise specified. This rule not to apply to animals in herds or pens, nor to special prizes offered by persons outside the Society, but to apply to all kinds of grains, seeds, flour, roots and vegetables, dairy products, domestic manufactures and horticultural products, in which additional specimens would necessarily be similar to the first.
10. None but manufacturers or their agents must exhibit agricultural machinery.
11. No entries to be removed from the Hall or Root and Vegetables Hall until 5 p.m. on the third day of the fair.
12. Every Animal, fowl, article, product or chattel exhibited must be the actual bona fide property and belong absolutely to the person or persons entering or exhibiting the same. In the case of every article, product or chattel exhibited, other than live stock, the said article, product or chattel must be of the actual production, growth or manufacture, as the case may be, of the person or persons owning or exhibiting the same, except specially mentioned in the list.
13. Every exhibitor of grain (clover seed excepted) is required to present an affidavit that his exhibit has been produced in 1939.
14. That no person be allowed to ride or drive horses on the grounds faster than a walk, except when shown or ordered to do so by the Judges, under penalty of immediate removal from the grounds.

15. The exhibitor's name must not be on the bag, etc., in which his produce is exhibited.

16. That no person be allowed to attach any prize or badge obtained at other fairs on any animal or article exhibited until after the judges have made their awards.

17. That all articles entered for competition must be entered in strict accordance with the Prize List in order to secure a prize, the exact number and quantity stated in the Prize List being strictly adhered to.

18. That every bull must have a ring in his nose; horses, colts, cows and calves to be led on the grounds and be secured by the head and pigs and sheep confined in pens, and that owners shall comply with such minor regulations for their safe custody and fair and complete exhibition, as the Committee of Management may suggest.

19. That the exhibitors of horses, cattle and sheep do bring them forward when called upon by the Directors, otherwise they will not be noticed.

20. No competitor will be entitled to a premium if the judges deem the stock or article unworthy of the same.

21. Any person interfering by conversation or otherwise, with the Judges until after judgment is passed, shall have no prize awarded him.

22. Judges will please sign and hand in their list of awards to the Secretary, and remain until their books have been signed by the Secretary, in order that cases of error or doubt may be more promptly and easily made right, and they are particularly requested not to leave the grounds until they have ascertained from the Secretary that there are no protests against the awards in their department.

23. Any exhibitor or interested person making a protest will be required to make a deposit of \$2, and if said protest is not sustained the said amount will be retained by the Association.

24. All protests to be made in writing as soon as possible, so that the judges in the class may be heard on it, as the Directors of the Society do not constitute a Board of Judges to hear complaints. The Directors earnestly hope that the exhibitors will not enter protests without strong grounds for doing so, as much annoyance and unpleasantness is often occasioned by protests of a frivolous nature.

25. The Society will not be responsible for any loss, damage or accident occurring to any person or property on the grounds during the Fair. The Directors hope patrons of the Fair will obey orders. The Society will take all reasonable care of exhibits, but will not be responsible for any loss or damage.

26. Notice is hereby given that any kind of gambling, theatricals, circus or mountebank performances, exhibitions or shows; also huckstering or trafficking of spirituous or intoxicating drinks are not allowed within 300 yards of the exhibition grounds, and that 31 Vic., Cap. 29, Clauses 56, 57 and 58, relating thereto, will be enforced if any deviations from the regulations occur.

27. Whilst every possible assistance will be most cheerfully given in placing exhibits, no package or case of any kind whatsoever will be opened unless accompanied by the exhibitor or some one sent specially in charge.

28. Tickets will be placed on the work that has been exhibited before, or is entered in the wrong list, with the words "Ruled Out."

29. Ages of Beef Cattle will be calculated from September 1; Dairy Cattle, August 1.

30. Ages of Swine will be calculated from Sept. 1.

31. Should rain or some other cause materially cut the gate receipts, Caledonia Agricultural Society reserve the right to pay prize money only to the extent of their cash resources.

ENTRIES

32. All entries to be made by mail or otherwise before 8 p.m. on Tuesday, Oct. 10th, 1939, to the Secretary at Caledonia. Parties making entries after that date must pay an additional fee of 50 cents.

33. Exhibitors will find their Entry Cards and Member's Ticket ready for them at the Secretary's Office on the first day of the Fair, or will be sent by mail if asked to do so.

PREMIUMS

34. Exhibitors winning Special Prizes will call at 5 p.m. on Saturday, the third day of the Fair, for Special Prize orders. The Treasurer will commence to pay prize money November 6. Checks will be mailed to prize winners for the amount standing to their credit on the Secretary's books.

35. Where the amount of prizes won by the exhibitor is \$5 or over, \$1.00 will be retained for Membership Fee for 1940.

36. In the Sheep and Cattle Classes where there is no competition, only 1st prize will be paid.

JUDGES, ETC.

37. Judges for each day will be at the Secretary's Office on the grounds at 12 a.m.

38. Judging will commence at 12 o'clock noon, Oct. 12th, and 1 p.m. on Oct. 13th, and 12.30 on October 14th.

39. The members of the different committees will be on the grounds at 9 a.m. each day.

SPECIAL NOTES

The Hall will be closed at 5 p.m. on Saturday. Tickets will be supplied by the Secretary to all exhibitors for admission, when they can take down their goods. Tickets for admission to Hall will be found with Entry Tickets, or can be had from the Secretary.

Cattle must not be removed from the cattle barns before 5 p.m. on Saturday, Oct. 14th. Any exhibitor who does so shall forfeit his prize money.

In case an error occurs in the printing of the Prize List, the Directors have the power to rectify the same.

REGULATIONS RE TRIALS OF SPEED

1. Each event will have three heats and each heat will be a race.

2. Not more than a 50% payment on prizes awarded for trials of speed shall be made, before all prize winners in Agricultural Classes shall have received at least a 50% payment on prize accounts.

3. Should it be found impossible to pay prize money in full, winners in "Trials of Speed Classes" shall not be given preference over winners in other Agricultural Classes in the percentage of prize money paid.

DATES OF FAIRS—DIST. No. 6

Abingdon	Oct. 6-7	Jarvis	Sept. 28-29
Ancaster	Sept. 15-16	Niagara-on-the-Lake	Sept. 15-16
B'nbrook	Sept. 8-9	Rockton	Oct. 7-8-9
Bertie,	Oct. 3-4	Smithville	Sept. 26-27
Beamsville	Sept. 22-23	Thorold	Sept. 26-27
Caledonia	Oct. 12-13-14	Welland	Sept. 28-29-30
Fenwick	Sept. 19-20	Wellandport	

HORSES

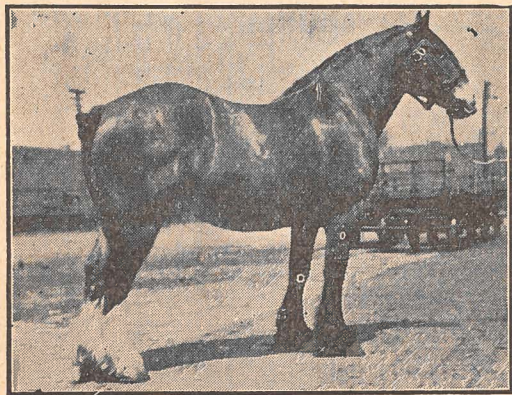

Superintendents—

Heavy Horses—Harry McMorrان, Aaron Dcyle and Fred. Stoneman.
General Purpose and Road Horses—Jos. Martindale and Herb. Howden.

Speed Classes—Bruce Carver, Geo. Smith.

1. All classes of horses to be shown on Saturday, Oct. 14th.
2. Exhibitors must bring their horses promptly when called.
3. Draught Horses to be shown before wagons in farm harness. General Purpose Horses before democrats. Road Horses before ordinary buggies and Colts to halter. Three-year-old Colts may be shown in harness as teams. All Harness Horses will be shown in front of grand stand.

4. Mares and Colts may compete for progeny prizes and not necessarily belong to exhibitor.

5. In competing for Championships, horses and colts must have already taken first or second prize in their respective classes.

Entry Fee—10% Deducted From Prize Winners.

A Parade of all the winners in the Horse Class will take place Saturday, Oct. 14th, at 4 p.m. The Parade will proceed to the race track and pass before the Grand Stand.

NO PRIZES WILL BE PAID ON WINNERS WHOSE OWNERS DO NOT HAVE THEM IN THE PARADE.

CLASS 1.—HEAVY DRAUGHT, 1600 lbs. and over.

To be shown on Saturday, October 14th.

	First	Second	Third	Fourth
1. Brood Mare with Foal at side	\$ 5.00	\$4.00	\$3.00	\$1.00
2. Foal of 1939	3.00	2.00	1.00	
3. One-Year-Old Filly or Gelding	5.00	4.00	3.00	1.00
4. Two-Year-Old Filly or Gelding	5.00	4.00	3.00	1.00
5. Three-Year-Old Filly or Gelding	5.00	4.00	3.00	1.00
6. Four Year Filly or Gelding, or over, on halter	5.00	4.00	3.00	1.00
7. Heavy Draught Teams	10.00	7.00	5.00	2.00

CLASS 2—AGRICULTURAL, 1400 to 1600 Lbs.

1. Brood Mare with Foal at side	\$ 5.00	\$4.00	\$3.00	\$1.00
2. Foal of 1939	3.00	2.00	1.00	
3. One-Year-Old Filly or Gelding	5.00	4.00	3.00	1.00
4. Two-Year-Old Filly or Gelding	5.00	4.00	3.00	1.00
5. Three-Year-Old Filly or Gelding	5.00	4.00	3.00	1.00
6. Four-Year-Old Filly or Gelding, on halter	5.00	4.00	3.00	1.00
7. Agricultural Teams	10.00	7.00	5.00	2.00
8. SPECIAL—For Best Trained Farm Team, Heavy Draught, Agricultural or General Purpose, open to residents of Haldimand County and the Townships of Onondaga, Ancaster, Glanford and Binbrook. 1st Prize \$5.00, special by The Grand River Sachment; 2nd, 1 Bag Best Grade Flour, by the Caledonia Milling Co., O. T. Scott, Manager.				
9. SPECIAL—Mr. Snively—For Best Colt of 1939 from "Prince Foot"	\$3.00	\$3.00	\$2.00	\$2.00

CLASS 3—GENERAL PURPOSE

1. Brood Mare, with Foal at side	\$ 5.00	\$4.00	\$3.00	\$1.00
2. Foal of 1939	3.00	2.00	1.00	
3. One-Year-Old Filly or Gelding	5.00	4.00	3.00	1.00
4. Two-Year-Old Filly or Gelding	5.00	4.00	3.00	1.00
5. Three-Year-Old Filly or Gelding	5.00	4.00	3.00	1.00
6. Four-Year Filly or Gelding, or over, shown to wagon	5.00	4.00	3.00	1.00
7. General Purpose Teams	10.00	7.00	5.00	2.00

CLASS 4.—ROADSTERS

(To be shown on Saturday, Oct. 14th.)

1. Three-Year-Old Colt, not entire	...\$ 5.00	\$4.00	\$3.00	\$1.00
2. Two-Year-Old Colt, not entire 5.00	4.00	3.00	1.00
3. One-Year-Old Colt, not entire 5.00	4.00	3.00	1.00
4. Brood Mare, with foal at side 5.00,	4.00	3.00	1.00
5. Foal of 1939 3.00	2.00	1.00	

CLASS 5.—HARNESS HORSES

1. Span of Carriage Horses\$12.00	\$8.00	\$5.00	\$
2. Single Horse in Harness, Carriage 8.00	5.00	3.00	
3. Single Horse in Harness, Roadster	8.00	5.00	3.00	
4. Lady Driver (75% for driving)	6.00	4.00	2.00	
5. Gentleman's Turnout 8.00	5.00	3.00	
6. Span Roadster Horses 12.00	8.00	5.00	

Note—The same horse cannot be shown in the "Lady Driver" and the "Gentleman's Turnout" sections.

Haldimand County Boys' Club Section

Under the supervision of A. Gordon Skinner
Agricultural Representative.

FOAL CLUB SECTION

Caledonia Foal Club

Sponsored by the Caledonia Agricultural Society, the Ontario Department of Agriculture and the Dominion Department of Agriculture.

Regulations

1. All general rules of the 1939 Ontario Boys' Foal Club Policy will apply.
2. Competition open to Foal Club members only.
3. Members shall be boys living on farms between the ages of 14 and 20, whose entry has been received July 1st, 1939.
4. All foals must have been born since January 1, 1939, and must be sired by a registered stallion of a heavy draft breed.
5. Competitor must, so far as possible, have fed, cared for and fitted his foal for at least two months previous to the date of exhibition. (An affidavit to this effect, signed by parent or guardian may be requested.)
6. Club member must take exclusive charge of his animal during the show and shall exhibit it in the ring when judged or paraded and no outside assistance in preparing the animal for the show ring will be permitted. This is a Boy's Show and parents, guardians or others interested must leave this work to the exhibitor. This rule will be strictly enforced.
7. Judges' decision to be final.

8. Foals to be on grounds by 11 a.m. and shall not be taken home until after 5 p.m., on Saturday, Oct. 14th, 1939
 9. No prize money will be paid unless colts appear in the Junior Live Stock Parade in the afternoon.
 10. One or more of the winning foals may be selected by the Foal Club and exhibited at the Royal Winter Fair, Toronto.
 11. Prize money will be awarded on the following basis:
 - 300 points for award on foal, which will be judged on its conformation.
 - 200 points for judging competition and answers to questions.
 - 100 points for showmanship.
 - 100 points for attendance and interest shown at meetings and judging classes.
- 700 points.

PRIZES—1st \$8, 2nd \$6, 3rd \$5, 4th \$5, 5th \$4, 6th \$4, 7th \$4, 8th \$4, 9th \$4, 10th \$3, each additional entry \$3.

Prize money provided equally by the Caledonia Agricultural Society, the Ontario Department of Agriculture and the Dominion Department of Agriculture.

CATTLE

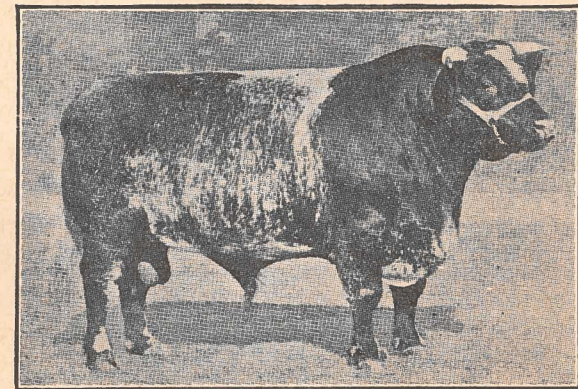

Superintendents—William Berry, H. J. Anderson, H. McMoran, T. L. Peart

Only cattle, fully accredited or under Government Test, shall be allowed in the cattle sheds. Exhibitors showing untested cattle will be allowed to take them home on Friday as soon as judged.

All exhibitors of pure bred stock must produce certificates if required by the judges. Three-year-old cows must be giving milk or be evidently in calf.

All animals will be called into the ring for examination after 1 o'clock on the second day of the Fair. Owners or attendants must be prepared to bring them out when called for or forfeit claims to any premiums.

In case there is only one exhibitor in any section, only first prize will be paid.

Cattle must not be removed from barns before 5 p.m., Saturday, Oct. 14th. In case of removal, prize money is forfeited.

Entry Fee—10% Deducted from Prize Winners.

A parade of all the winners in the Cattle Class will take place Friday, Oct. 13th, at 4 p.m. The parade will proceed to the race track and pass before the Grand Stand.

NO PRIZES WILL BE PAID ON WINNERS WHOSE OWNERS DO NOT HAVE THEM IN THE PARADE.

CLASS 6—SHORTHORNS

	First	Second	Third	Fourth
1. Bull, 2 years and over	\$ 4.00	\$2.00	\$1.00	\$1.00
2. Bull, 1 year and under 2 yrs	3.00	2.00	1.00	1.00
3. Bull, under 1 year	3.00	2.00	1.00	1.00
4. Cow, 3 years and over	3.00	2.00	1.00	1.00
5. Heifer, 2 years	3.00	2.00	1.00	1.00
6. Heifer, 1 year	3.00	2.00	1.00	1.00
7. Heifer, under 1 year	3.00	2.00	1.00	1.00
8. Heifer Calf of 1939	3.00	2.00	1.00	1.00
9. Graded Herd—Bull, Aged Cow, Heifer 2 yrs., Heifer 1 yr., and Calf	3.00	2.00	1.00	
10. Breeders' Herd—Bull and four Females, 2 yrs. and under, bred and owned by exhibitor	3.00	2.00		

CLASS 7—HOLSTEINS

33 1/3 % of prizes in this class is contributed by the Holstein-Friesian Association. Pedigrees must accompany all cattle.

	First	Second	Third	Fourth	Fifth
1. Bull, 2 yrs. and over	\$ 4.00	\$3.00	\$2.00	\$	\$
2. Bull, 1 yr. and under 2	3.00	2.00	1.00		
3. Bull, under 1 year	3.00	2.00	1.00	1.00	
4. Cow, 3 yrs. and over	3.00	2.00	2.00	1.00	1.00
5. Heifer, 2 yrs.	3.00	2.00	2.00	1.00	
6. Heifer, 1 yr.	3.00	2.00	2.00	1.00	
7. Senior Heifer Calf	3.00	2.00	2.00	1.00	1.00
8. Junior Heifer Calf	3.00	2.00	2.00	1.00	1.00
9. Senior Herd—Bull, 2 yrs. and over, 4 Females over two years	3.00	3.00	2.00	1.00	

CLASS 7—Continued

10. Junior Herd—1 Bull and 4 Females, under 2 yrs.	3.00	3.00	2.00	1.00
11. Progeny of Dam, 2 animals	3.00	2.00	2.00	1.00
12. Get of Sire, 3 animals	3.00	2.00	2.00	1.00

CLASS 8—DUAL PURPOSE SHORTHORNS

	First	Second	Third	Fourth
1. Bull, 2 years and over	\$ 4.00	\$2.00	\$1.00	\$1.00
2. Bull, 1 year and under 2 yrs	3.00	2.00	1.00	1.00
3. Bull, under 1 year	3.00	2.00	1.00	1.00
4. Cow, 3 years and over	3.00	2.00	1.00	1.00
5. Heifer, 2 years	3.00	2.00	1.00	1.00
6. Heifer, 1 year	3.00	2.00	1.00	1.00
7. Heifer, under 1 year	3.00	2.00	1.00	1.00
8. Heifer Calf of 1939	3.00	2.00	1.00	1.00
9. Graded Herd—Bull, Aged Cow, Heifer 2 yrs., Heifer 1 yr., and Calf	3.00	2.00	1.00	
10. Breeders' Herd—Bull and four Females, 2 yrs. and under, bred and owned by exhibitor	3.00	2.00		

CLASS 9—GUERNSEYS

1. Bull, 2 years and over	\$ 4.00	\$2.00	\$1.00	\$1.00
2. Bull, 1 year and under 2 yrs	3.00	2.00	1.00	1.00
3. Bull, under 1 year	3.00	2.00	1.00	1.00
4. Cow, 3 years and over	3.00	2.00	1.00	1.00
5. Heifer, 2 years	3.00	2.00	1.00	1.00
6. Heifer, 1 year	3.00	2.00	1.00	1.00
7. Heifer, under 1 year	3.00	2.00	1.00	1.00
8. Heifer Calf of 1939	3.00	2.00	1.00	1.00
9. Graded Herd—Bull, Aged Cow, Heifer 2 yrs., Heifer 1 yr., and Calf	3.00	2.00	1.00	
10. Breeders' Herd—Bull and four Females, 2 yrs. and under, bred and owned by exhibitor	3.00	2.00		

CLASS 10—AYRSHIRES

Section 11 of this class donated by The Hamilton-Niagara Ayrshire Breeders' Club.

Sec.	First	Second	Third	Fourth
1. Bull, two years and over	\$ 4.00	\$2.00	\$1.00	\$1.00
2. Bull, one year and under two	3.00	2.00	1.00	1.00
3. Bull, under one year	3.00	2.00	1.00	1.00
4. Cow, three years and over	3.00	2.00	1.00	1.00
5. Heifer, two years	3.00	2.00	1.00	1.00
6. Heifer, one year	3.00	2.00	1.00	1.00
7. Heifer, under 1 year	3.00	2.00	1.00	1.00
8. Heifer Calf of 1939	3.00	2.00	1.00	1.00

CLASS 10—Continued

9.	Graded Herd—Bull, Aged Cow, Heifer 2 yrs., Heifer 1 yr., and Calf	3.00	2.00	1.00
10.	Breeders' Herd—Bull and 4 females 2 yrs. and under, bred and owned by exhibitor	3.00	2.00	
11.	Three Pure Bred. Ayrshires, over 6 months of age, bred and owned by exhibitor, who lives in County of Welland, Lincoln, Wentworth or Haldimand. (Note that any exhibitor who has shown Ayrshire Cattle at any Class A Fair in 1939 is not eligible	5.00	3.00	2.00

CLASS 11—JERSEY

Sec.		First	Second	Third	Fourth
1.	Bull, 2 years and over	\$ 4.00	\$2.00	\$1.00	\$1.00
2.	Bull, 1 year and under 2 yrs.	3.00	2.00	1.00	1.00
3.	Bull, under 1 year	3.00	2.00	1.00	1.00
4.	Cow, 3 years and over	3.00	2.00	1.00	1.00
5.	Heifer 2 years	3.00	2.00	1.00	1.00
6.	Heifer, 1 year	3.00	2.00	1.00	1.00
7.	Heifer, under 1 year	3.00	2.00	1.00	1.00
8.	Heifer Calf of 1939	3.00	2.00	1.00	1.00
9.	Graded Herd—Bull, Aged Cow, Heifer 2 yrs., Heifer 1 yr., and Calf	3.00	2.00	1.00	
10.	Breeders' Herd—Bull and four Females, 2 yrs. and under, bred and owned by exhibitor	3.00	2.00		

CLASS 12—HEREFORD

1.	Bull, 2 years and over	\$ 4.00	\$2.00	\$1.00	\$1.00
2.	Bull, 1 year and under 2 yrs.	3.00	2.00	1.00	1.00
3.	Bull, under 1 year	3.00	2.00	1.00	1.00
4.	Cow, 3 years and over	3.00	2.00	1.00	1.00
5.	Heifer, 2 years	3.00	2.00	1.00	1.00
6.	Heifer, 1 year	3.00	2.00	1.00	1.00
7.	Heifer, under 1 year	3.00	2.00	1.00	1.00
8.	Heifer Calf of 1939	3.00	2.00	1.00	1.00
9.	Graded Herd—Bull, Aged Cow, Heifer 2 yrs., Heifer 1 yr., and Calf	3.00	2.00	1.00	
10.	Breeders' Herd—Bull and four Females, 2 yrs. and under, bred and owned by exhibitor	3.00	2.00		

CLASS 13—ANGUS

1.	Bull, 2 years and over	\$ 4.00	\$2.00	\$1.00	\$1.00
2.	Bull, 1 year and under 2 yrs.	3.00	2.00	1.00	1.00
3.	Bull, under 1 year	3.00	2.00	1.00	1.00
4.	Cow, 3 years and over	3.00	2.00	1.00	1.00

CLASS 13—Continued

5.	Heifer 2 years	3.00	2.00	1.00	1.00
6.	Heifer, 1 year	3.00	2.00	1.00	1.00
7.	Heifer, under 1 year	3.00	2.00	1.00	1.00
8.	Heifer Calf of 1939	3.00	2.00	1.00	1.00
9.	Graded Herd—Bull, Aged Cow, Heifer 2 yrs., Heifer 1 yr., and Calf	3.00	2.00	1.00	
10.	Breeders' Herd—Bull and four Females, 2 yrs. and under, bred and owned by exhibitor	3.00	2.00		

SPECIAL

Best Herds in Parade Grafton Special, 2nd prize \$3.00

SHEEP

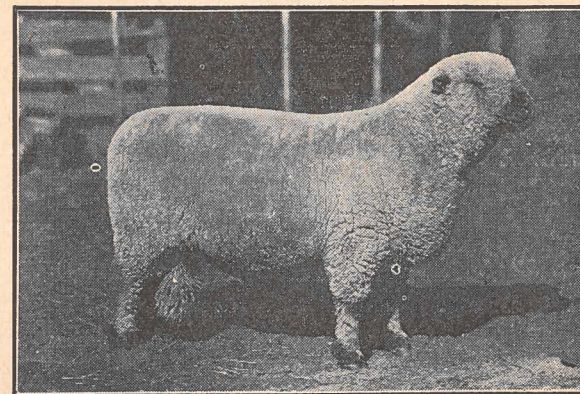

Superintendent—Wilson Douglas, Arthur Bain.

Sheep must be on the grounds and placed in pens by 10 o'clock a.m. on Friday, Oct. 13. Judging to commence at 1 o'clock

If required, exhibitors must make a statutory declaration that the animals are of the ages stated by them.

Pedigree must accompany all pure-bred sheep.

NOTE—In case there is only one exhibitor in any section, only 1st prize will be paid.

Entry Fee—10% Deducted From Prize Winners.

CLASS 14—LEICESTER

	First	Second	Third
1. Ram, 2 shears and over	\$ 3.00	\$2.00	\$1.00
2. Shearling Ram	3.00	2.00	1.00
3. Ram Lamb	3.00	2.00	1.00
4. Ewe, 2 shears and over	3.00	2.00	1.00
5. Shearling Ewe	3.00	2.00	1.00
6. Ewe Lamb	3.00	2.00	1.00
7. Pen—Ram, any age, two Ewes one year old and under two years., and two Ewe Lambs, all owned by exhibitor	3.00	2.00	

CLASS 15—SOUTHDOWN

1. Ram, 2 shears and over	\$ 3.00	\$2.00	\$1.00
2. Shearling Ram	3.00	2.00	1.00
3. Ram Lamb	3.00	2.00	1.00
4. Ewe, 2 shears and over	3.00	2.00	1.00
5. Shearling Ewe	3.00	2.00	1.00
6. Ewe Lamb	3.00	2.00	1.00
7. Pen—Ram, any age, two Ewes one year old and under two years., and two Ewe Lambs, all owned by exhibitor	3.00	2.00	

CLASS 16—SHROPSHIRE

1. Ram, 2 shears and over	\$ 3.00	\$2.00	\$1.00
2. Shearling Ram	3.00	2.00	1.00
3. Ram Lamb	3.00	2.00	1.00
4. Ewe, 2 shears and over	3.00	2.00	1.00
5. Shearling Ewe	3.00	2.00	1.00
6. Ewe Lamb	3.00	2.00	1.00
7. Pen—Ram, any age, two Ewes one year old and under two years., and two Ewe Lambs, all owned by exhibitor	3.00	2.00	

CLASS 17—OXFORD

1. Ram, 2 shears and over	\$ 3.00	\$2.00	\$1.00
2. Shearling Ram	3.00	2.00	1.00
3. Ram Lamb	3.00	2.00	1.00
4. Ewe, 2 shears and over	3.00	2.00	1.00
5. Shearling Ewe	3.00	2.00	1.00
6. Ewe Lamb	3.00	2.00	1.00
7. Pen—Ram, any age, two Ewes one year old and under two years., and two Ewe Lambs, all owned by exhibitor	3.00	2.00	

CLASS 18—HAMPSHIRE

1. Ram, 2 shears and over	\$ 3.00	\$2.00	\$1.00
2. Shearling Ram	3.00	2.00	1.00
3. Ram Lamb	3.00	2.00	1.00
4. Ewe, 2 shears and over	3.00	2.00	1.00

CLASS 18—Continued

5. Shearling Ewe	3.00	2.00	1.00
6. Ewe Lamb	3.00	2.00	1.00
7. Pen—Ram, any age, two Ewes one year old and under two years., and two Ewe Lambs, all owned by exhibitor	3.00	2.00	

CLASS 19—COTSWOLD

1. Pen—Ram and 2 ewes, any age	\$ 5.00	\$3.00	\$1.00
--------------------------------------	---------	--------	--------

CLASS 20—HORNED DORSET

1. Pen—Ram and 2 ewes, any age	\$ 5.00	\$3.00	\$1.00
--------------------------------------	---------	--------	--------

CLASS 21—MARKET LAMBS

	First	Second	Third	Fourth	Fifth
1. Pen of 3 Wether Lambs	\$ 5.00	\$4.00	\$3.00	\$2.00	\$1.00
2. Single Wether Lamb	3.00	2.00	1.00	1.00	1.00

PIGS

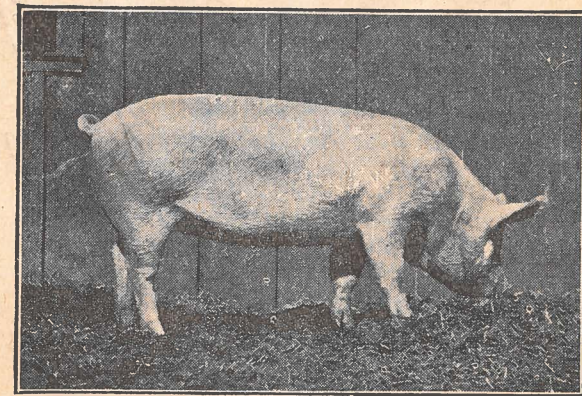

Superintendents—C. O. Schweyer, Jos. Martindale, Fred. Stoneman, Ward Grinyer.

Haldimand Bacon Hog Fair held in co-operation with Caledonia Agricultural Society, Agricultural Fair Grounds, Caledonia.

OCT. 12, 13, 14, 1939

Under the auspices of the Dominion Live Stock Branch, Ontario Live Stock Branch, Haldimand Yorkshire Swine Breeders' Club and the Caledonia Agricultural Society.

RULES

1. All animals shown must be the property of the exhibitor and bacon hogs in market classes must have been fed by the owner for a period of not less than 90 days preceding exhibition.
2. All boars exhibited must be pure bred, and all must be registered, with the exception of those entered in section 3. Pedigrees must be available should Board of Management ask for them.
3. Sows may be pure bred or grade.
4. Market hogs may be pure bred, grade or cross bred.
5. Not more than two entries shall be allowed in any one class by each competitor.
6. If required, exhibitors must make statutory declarations that the animals are of the ages stated by them.
7. Sows exhibited in classes 5 and 6 must show well recognized evidence of being in pig or must have recently had a litter.
8. All swine must be on the grounds, unloaded and exhibited in pens by 10.00 a.m. on Friday, October 13th; judging to commence at 1.00 o'clock.
9. All market hogs must be sold by sealed tender to the highest bidder on the basis of dressed carcass grade and carcass weight. Bids must be in the hands of the Secretary by 2.30 p.m. Friday, October 13th, and must show the price per hundredweight to the farmer on the B1 grade and the differentials between grades, purchaser to take delivery of hogs at fair grounds.
10. All market hogs will be identified in a distinct manner by tattoo so that each lot can be readily distinguished from any other lot.
11. Official grading certificates and statements of placing will be mailed to each exhibitor of market hogs immediately judging is completed after slaughter.
12. Judging will be done by members of the hog grading staff of the Dominion Live Stock Branch.
13. Hogs entered in the market classes should weight not less than 190 pounds or more than 220 pounds and produce carcasses weighing from 140 to 170 pounds.
14. In order to qualify for the Eaton special, there must be at least four pens exhibited.
15. All the sections in these classes are open to exhibitors from Haldimand County and the surrounding townships of Onondaga, Glanford, Binbrook and Ancaster.

Entry Fee—10% deducted from prize winnings.

(All breeds to be shown together)

PROGRAMME

THURSDAY, OCT. 12

All exhibits must be placed in the Arena before 12 o'clock noon. The judges in these classes will begin to judge at 1 p.m.

JACKSON'S SHOWS WILL BE ON THE MIDWAY.

FRIDAY, OCT. 13

General Admission 25c.

Trials of Speed

2.28 Trot or PacePurse \$125.00
2.18 Trot or PacePurse \$150.00

- 1.00 P.M.—Judging Cattle, Sheep, Swine and Poultry.
2.00 P.M.—First heat of the 2.28 Class.
2.15 P.M.—First heat of Running Race. Best two out of three. Prizes \$10.00, \$8.00, \$5.00, \$2. (The running race is limited to the Counties of Haldimand, Brant and the Indian Reserve.)
2.30 P.M.—Hitch -Up Race. Contestant will run 50 yards, mount his horse, and ride 50 yards, dismount, harness his horse and hitch to buggy, then drive around track to first starting point. Prizes \$7.00, \$5.00, \$3.00
3.00 P.M.—First heat of the 2.18 Class.
3.15 P.M.—Wrestling Match on horse back. Prizes \$5.00 \$3.00, \$2.00
3.30 P.M.—First series of Amateur Contest in front of the Grand Stand to be concluded on Saturday. Prizes \$12. \$8., \$5., \$3., \$2.,
3.45 P.M.—Second heat of 2.28 Class.
4.00 P.M.—Second heat of Running Race.
4.15 P.M.—Second heat of 2.18 Class
4.30 P.M.—Grand Draw
4.30 P.M.—Live Stock Parade, Cattle. Prizes for best herds in parade. 1st Silver Dish donated by Grafton's Co. 2nd. prize \$2.50 donated by Dr. Godard.
4.45 P.M.—Third heat of the 2.28 Class.
5.00 P.M.—Third heat of the 2.18 Class.

Hagersville Band will provide music during the afternoon.

DANCE IN OPERA HOUSE IN EVENING.

GRAND DRAW

—AT—

CALEDONIA FAIR

FRIDAY, OCT. 13
at 4.30 p.m.

\$100. IN PRIZES

1st PRIZE	\$25.
2nd PRIZE	\$10.
3rd PRIZE	\$10.
4th—8th PRIZE inclusive	\$ 5.
9th—23rd PRIZE, inclusive	\$ 2.

Everyone purchasing an admission ticket to the Fair on Friday will be handed a numbered stub, entitling the holder to a chance on the \$100.00 Draw.

DONATIONS TO CALEDONIA AGRICULTURAL SOCIETY, 1939

Board of Directors	\$25.00
Port Colborne Gas Co.	10.00
Gypsum Lime & Alabastine Co.	5.00
Mark C. Senn, M.P.	5.00
Hon. Eric Cross, Minister of Welfare	5.00
B. E. French, Hardware	5.00
John Beckerson, Union Hotel	5.00
John O'Rourke, Exchange Hotel	5.00
G. F. Avery, Garage	5.00
Fleming Motor Sales, Garage	5.00
Winegard and Daniels	5.00
Roy C. Spratt, Meats and Groceries	5.00
H. A. Miller, Howden's Funeral Service	3.00
O. E. Boose, Drug Store	3.00
Caledonia 5c. to \$1.00 Store	3.00
W. L. Smith, Meats and Groceries	2.00
Tal. Woolley, Groceries	2.00
Lyall's Bread and Pastries	2.00
Ramsay Bros., Dry Goods	2.00
A. B. Daw, General Merchant, Mt. Hope	2.00
Ed. Thompson, General Merchant, York	2.00
Dominion Store	2.00
Bernie Elliott, Groceries	2.00
Aldridge Co. Coal & Lumber Dealers	2.00
Niagara Cafe	2.00
Kett Bros Garage	2.00
Regent Theatre	2.00
C. S. Springer, Insurance	2.00
Jas. MacGregor, Insurance	2.00
N. P. Morrison, Insurance	2.00
C. A. Montgomery, Insurance	1.00
Reef. Wilson, Drug Store	1.00
Enos Mackie, Billiards	1.00
Caledonia Restaurant	1.00

CASH DONATIONS AS PRIZES

Grand River Sagem	\$13.00
T. Eaton Co.	30.00
B. E. French	3.00
Dr. W. R. Godard	2.50
N. N. Gillan	2.00
Alvin McDonald	2.00
A. E. Jones	5.00
Bank of Commerce	3.00
M. E. Forster	10.00

PROGRAMME

SATURDAY, OCT. 14

12.30 P.M.—Judging Heavy Horses and Light Horses.
Harness Horses will be judged in front of the
Grand Stand.

———— **THE FISHERVILLE BAND** ————

will give a fine musical program.

Vandville in front of Grand Stand

———— **ROBINSON'S BABY SHOW AT 3 P.M.** ————

JACKSON'S SHOWS WILL BE ON THE MIDWAY

———— **GREAT DISPLAY OF LIVESTOCK** ————

The finest display of Livestock is seen at The Caledonia
Fair. and a visit to the stock barns is worth while.
Visitors to the Fair are especially invited to visit this
exhibit.

———— **TRIALS OF SPEED** ————

Saturday, Oct. 13—

2.22 Trot or PacePurse \$150.00
Free-for-allPurse \$200.00

Entry fee \$5.00 straight for each race. Horses eligible
day of race. No deductions. Dominion Harness Horse
Association Rules to govern. 3 heats in each race. Each
heat a race.

Purses Divided—

2.28—\$17.00 - \$13.00 - \$ 8.50 - \$ 4.50
2.18—\$20.00 - \$15.00 - \$10.00 - \$ 5.00
2.22—\$20.00 - \$15.00 - \$10.00 - \$5.00
Free for All—\$27.00 - \$20.00 - \$13.00 - \$7.00

Management reserves the right to call off any race not
filling satisfactorily or make classified race or change
Classes.

Directors have spent considerable money to improve track.

CLASS 22

Section

1. Boars born before March 1st, 1938
\$4, \$3, \$2, \$1.
2. Boars born after March 1st, 1938 and before March 1st, 1939
\$3, \$2, \$1.
3. Boars born after March 1st, 1939
\$3, \$2, \$1.
4. Championship Boar
\$3.
5. Sows born before September 1st, 1937
\$5, \$4, \$3, \$2, \$1.
6. Sows born after Sept. 1st, 1937 and before Sept. 1st, 1938
\$5, \$4, \$3, \$2, \$1.
7. Sows born after Sept. 1st, 1938 and before March 1st, 1939
\$5, \$4, \$3, \$2, \$1.
8. Sows born after March 1st, 1939
\$5, \$4, \$3, \$2.50, \$2.00, \$1.50, \$1, \$1.
9. Sows born after March 1st, 1939, to be owned and exhibited
by Junior Farmers under 16 years of age.
\$5, \$4, \$3, \$2.50, \$2, \$1.50, \$1, \$1.
10. Championship Sow
\$3.

Market Classes

(These classes will be judged at place of slaughter)

EATON'S SPECIAL

11. Group of five carcasses, \$12, \$10, \$8, \$6, \$5, \$4, \$3, \$2, 1.
12. Pair of carcasses
\$7, \$6, \$5, \$4, \$3, \$2, \$1.
13. Championship carcass
\$5.

Kindly Make Your Entries Early.

POULTRY



Superintendents—G. B. Martindale, N. Hyslop.

Poultry showing symptoms of disease will be excluded from the exhibition. Caledonia has now one of the finest poultry show houses in the Dominion. Exhibitors desiring to dispose of their stock may attach a price card after the judging is completed, but not before.

Classes 77 to 99 inclusive, open only to bona fide owners in Haldimand, Brant, Wentworth, Lincoln and Welland.

Poultry must be on the grounds and placed in the Poultry Building at 10 a.m. on Friday, Oct. 13th. Judging to commence at 1 o'clock.

Entry Fee—10% Deducted From Prize Winners.

CLASS 23—POULTRY

Brahmas, light or dark	61. Poland, any variety Cock
1. " Cock	62. " Hen
2. " Hen	63. " Cockerel
3. " Cockerel	64. " Pullet
4. " Pullet	65. Indian GameCock
Plymouth Rock, Barred	66. " Hen
5. " Cock	67. " Cockerel
6. " Hen	68. " Pullet
7. " Cockerel	69. Game, BantamsCock
8. " Pullet	70. " Hen
Plymouth Rock, White	71. " Cockerel
9. " Cock	72. " Pullet
10. " Hen	73. Pen, Plymouth Rocks.
11. " Cockerel	74. Pen, Wyandottes.
12. " Pullet	75. Pen New Hampshires.
13. Langshang, Black ..Cock	

CLASS 23—Continued

14. " Hen	76. Pen, Leghorns.
15. " Cockerel	Barred Rock, bred to lay
16. " Pullet	77. " Cock
17. DorkingCock	78. " Hen
18. " Hen	79. " Cockerel
19. " Cockerel	80. " Pullet
20. " Pullet	81. White Rock, bred to lay
21. Wyandotte, White Cock	layCock
22. " Hen	82. " Hen
23. " Cockerel	83. " Cockerel
24. " Pullet	84. " Pullet
25. Wyandotte, Gold or SilverCock	85. Leghorn, White, bred to lay
26. " Hen	layCock
27. " Cockerel	86. " Hen
28. " Pullet	87. " Cockerel
29. Minorca, Black s.c. Cock	88. " Pullet
30. " Hen	89. Rhode Island Red, bred to lay
31. " Cockerel	to layCock
32. " Pullet	90. " Hen
33. Leghorn, White s.c. Cock	91. " Cockerel
34. " Hen	92. " Pullet
35. " Cockerel	93. New Hampshire, Red, bred to lay
36. " Pullet	to layCock
Leghorn, Brown, s. c.,	94. " Hen
37. " Cock	95. " Cockerel
38. " Hen	96. " Pullet
39. " Cockerel	97. Pen of Bred to lay, Barred Rocks.
40. " Pullet	98. Pen of Bred to Lay, New Hampshires.
Rhode Island Red, s.c.	99. Pen Fatted Cockerels.(3)
41. " Cock	100. Turkey, BronzeMale
42. " Hen	101. "Female
43. " Cockerel	102. Turkey, a.o.v.Male
44. " Pullet	103. "Female
Rhode Island Red, r.c.	104. Goose, ToulouseMale
45. " Cock	105. "Female
46. " Hen	106. Goose, EmbdenMale
47. " Cockerel	107. "Female
48. " Pullet	108. Goose, AfricanMale
49. Hamburg, Gold or SilverCock	109. "Female
50. " Hen	110. Duck, PekinMale
51. " Cockerel	111. "Female
52. " Pullet	112. Duck, RouenMale
53. Orpington, BuffCock	113. "Female
54. " Hen	114. Duck, CayugaMale
55. " Cockerel	115. "Female
56. " Pullet	Duck, Indian Runner
57. Black GiantCock	116. " Male
58. " Hen	117. " Female
59. " Cockerel	118. Duck, a.o.v.Male
60. " Pullet	119. "Female
	120. Pair Chinchilla Rabbits.
	121. Pair Angora Rabbits.

All prizes in this class will be:—First 75c; second 50c. Pen prizes \$1.50 and 75c. Rabbits \$1.50 and 75c.

— o —

GRAIN, SEEDS, ETC.



Superintendents—Harry Young, Arthur Cowie.

All exhibits in this class must be in the Main Hall and placed by 10 a.m. on Thursday, Oct. 12th. Judging to commence at 1 o'clock p.m.

After the prizes have been awarded the exhibitor may place a card on the seed exhibited, giving his name and address, the amount of seed for sale, and the price per bushel.

All grain to be properly named by the exhibitor, and to be grown in 1939 except Clover Seed, which may be growth of 1938

The name of the grain to be on the entry ticket.

The name of variety to be given on entry ticket.

Each exhibitor of grain (clover seeds excepted) must produce an affidavit that his exhibit was produced in 1939.

CLASS 24

	First	Second	Third
1. Spring Wheat, 1 bushel	\$1.00	\$.50	\$.25
2. Fall Wheat, white, 1 bushel	1.00	.50	.25
3. Fall Wheat, red, 1 bushel	1.00	.50	.25
4. Barley, 6 rowed, 1 bushel	1.00	.50	.25
5. Peas, 1 bushel	1.00	.50	.25
6. Oats, white, 1 bushel	1.00	.50	.25
7. Clover Seed, red, 1 bushel	1.00	.50	.25
8. Clover Seed, Alsike, 1 bushel	1.00	.50	.25
9. Clover Seed, Alfalfa, 1 bushels	1.00	.50	.25
10. Sweet Clover, 1 bushel	1.00	.50	.25

CLASS 24—Continued

11. Beans, 1 peck	1.00	.50	.25
12. Corn, White Dent, 6 ears	1.00	.50	.25
13. Corn, Yellow Dent, 6 ears	1.00	.50	.25
14. Corn, Yellow Flint, 6 ears	1.00	.50	.25
15. Corn, White Flint, 6 ears	1.00	.50	.25
16. Popcorn, 6 ears	1.00	.50	.25
17. Sweet Corn, 10 ears	1.00	.50	.25
18. Sheaf of Wheat, not less than 8 inches in diameter, growth of 1939	1.00	.50	.25
19. Sheaf of Oats, not less than 8 inches in diameter, growth of 1939	1.00	.50	.25
20. Sheaf of Barley, not less than 8 inches in diameter, growth of 1939	1.00	.50	.25
21. Collection—Best bushel of white oats, Wheat and Barley	3.00	2.00	1.00
22. Sheaf of Ensilage Corn, 6 stalks	1.00	.50	.25
23. Sheaf of Sunflowers, 6 stalks	1.00	.50	.25
24. Sheaf of Broom Corn, or Sorghum	1.00	.50	.25
25. Bushel of Oats from field in the Field Crop Competition	2.00	1.00	
26. Sheaf of Oats, 8 in. in diameter, from field in Field Crop Competition	2.00	1.00	
27. Bushel of Fall Wheat, grown with Dover Fertilizer			\$3.00
28. Bushel of Oats, grown with Dover Fertilizer			\$3.00

— o —

FIELD ROOTS

Superintendents—Herbert Howden, A. Bain.

Exhibitors of Potatoes take note that the name of variety must be given on entry ticket. Place a tag on the basket giving name of variety of potatoes.

CLASS 25

	First	Second	Third
1. Potatoes, Dooley, 24, shown in trays	\$1.00	\$.50	\$.25
2. Potatoes, Green Mountain, 24, shown in trays	1.00	.50	.25
3. Potatoes, Irish Cobbler, 24, shown in trays	1.00	.50	.25
4. Potatoes, Katahdin, 24, shown in trays	1.00	.50	.25
5. Collection of Potatoes, basket of each, 4 varieties	1.50	1.00	.75
6. Swede Turnips, half dozen	1.00	.50	.25
7. Sugar Beet Mangels, half dozen	1.00	.50	.25
8. Red Mangels, half dozen	1.00	.50	.25
9. Yellow Mangels, half dozen	1.00	.50	.25
10. Field Carrots, half dozen	1.00	.50	.25
11. Pumpkins, largest field	1.00	.50	.25
12. Squash, largest field	1.00	.50	.25
13. Heaviest Mangels, named, 4 roots	1.00	.50	.25
14. Collection of Field Roots, heaviest Turnips, Mangels and Carrots, 3 each	1.50	1.00	.75

GARDEN VEGETABLES

Superintendents—Herbert Howden, A. Bain.

CLASS 26

No.		First	Second	Third
1.	Cabbage, pickling, 3 heads	1.00	\$.50	\$.25
2.	Cabbage, Savoy, 3 heads	1.00	.50	.25
3.	Cabbage, a.o.v., 3 heads	1.00	.50	.25
4.	Carrots, long red, ten roots	1.00	.50	.25
5.	Carrots, short, ten roots	1.00	.50	.25
6.	Cauliflower, three heads	1.00	.50	.25
7.	Celery, white, five heads	1.00	.50	.25
8.	Citrons, two, for preserves	1.00	.50	.25
9.	Long Blood Beets, ten roots	1.00	.50	.25
10.	Turnip Beets, ten roots	1.00	.50	.25
11.	Watermelon	1.00	.50	.25
12.	Onions, red, from seed, ten	1.00	.50	.25
13.	Onions, yellow, from seed, ten	1.00	.50	.25
14.	Onions, Giant Prize Takers, ten	1.00	.50	.25
15.	Onions, pickling 4 qts.	1.00	.50	.25
16.	Parsnips, ten roots	1.00	.50	.25
17.	Salsify	1.00	.50	.25
18.	Peppers, Hot, six, red	1.00	.50	.25
19.	Peppers, Sweet, six, red	1.00	.50	.25
20.	Squash, Hubbard, two	1.00	.50	.25
21.	Tomatoes, ten	1.00	.50	.25
22.	Collection Tomatoes, three each	1.00	.50	.25
23.	Best and greatest variety of vegetables each tastefully arranged	5.00	4.00	2.00

Kindly Make Your Entries Early.

HORTICULTURAL PRODUCTS

Superintendents—Wm. Berry, Ward Grinyer.

All exhibits in this class must be in the Hall and placed by 12 o'clock noon, Thursday, Oct. 12th.

CLASS 27—FALL APPLES

	First	Second	Third
1. Five McIntosh	\$.75	\$.50	\$.25
2. Five Snow Apples75	.50	.25
3. Five Wealthy75	.50	.25
4. Five Scarlet Pippin75	.50	.25

The following will be shown on flats or trays 11" x 18", one layer deep and all one variety on each tray:

5. Wealthy	1.50	1.25	1.00
6. McIntosh	1.50	1.25	1.00
7. Any Dessert Apple	1.50	1.25	1.00
8. Hamper Delicious or McIntosh—(apples retained) by B. E. French, \$3.00.			
9. Hamper of Talman Sweets (apples retained) by N. N. Gillan, Mt. Hope, \$2.00.			
10. Hamper of Wealthy (apples retained) by Alvin McDonald, Mt. Hope, \$2.00.			

CLASS 28—WINTER APPLES

	First	Second	Third
1. Five Tolmans	\$.75	\$.50	\$.25
2. Five Baldwins75	.50	.25
3. Five Golden Russets75	.50	.25
4. Five Delicious75	.50	.25
5. Five King of Tompkins County75	.50	.25
6. Five Northern Spies75	.50	.25
7. Five Rhole Island Greenings75	.50	.25
The following will be shown in flats or trays 11" x 18", one layer deep. Trays supplied.			
8. Kings	1.50	1.25	1.00
9. Spies	1.50	1.25	1.00
10. Tolmans	1.50	1.25	1.00
11. Baldwins	1.50	1.25	1.00
12. Greenings	1.50	1.25	1.00
13. Hamper of Northern Spies—(apples retained) by the Grand River Sachem, \$3.00.			

CLASS 29

	First	Second	Third
1. 5 Pears, Bartlett75	.50	.25
2. 5 Pears, Kieffer75	.50	.25
3. 5 Pears, Sheldon75	.50	.25
4. Collection of four varieties, five of each75	.50	.25
5. Grapes, 3 bunches, Moore's Early75	.50	.25
6. Grapes, 3 bunches, Delaware75	.50	.25
7. Grapes, 3 bunches, Concord75	.50	.25
8. Grapes, 3 bunches, Rogers (Red)75	.50	.25
9. Grapes, 3 bunches, Rogers (Black)75	.50	.25
10. Grapes, 3 bunches, Niagara75	.50	.25
11. 5 Crabs75	.50	.25
12. Plums, Blue or Purple, 1 dozen75	.50	.25
13. Plums, Yellow or Green, 1 dozen75	.50	.25
14. 5 Peaches, Elbertas75	.50	.25
15. 5 Peaches, Hale75	.50	.25
16. Quinces75	.50	.25

o

FLOWERS AND PLANTS

Superintendents—Mrs. D. Z. Gibson, Mrs. Wm. Berry.

Flowers to be grown by exhibitor, and 10 points allowed for containers.

CLASS 30—POTTED PLANTS

(Must be grown in pots)

	First	Second	Third
1. Foliage Plants, 4 varieties	\$.60	\$.40	\$.25
2. Geraniums, 4 varieties60	.40	.25
3. Chrysanthemums, 2 varieties60	.40	.25
4. Begonias, 2 varieties60	.40	.25
5. Rex Begonias, 2 varieties60	.40	.25
6. Tuberous Rooted Begonias, 2 varieties60	.40	.25
7. Fuscias, 2 varieties60	.40	.25
8. Ferns, 2 varieties60	.40	.25
9. Hanging Basket60	.40	.25

CUT FLOWERS

10. Display of Verbenas, 12 blooms	\$.60	\$.40	\$.25
11. Display of Zinnias, 12 blooms60	.40	.25
12. Display of Pom Pom Zinnias, 12 blooms60	.40	.25
13. Display of Double Stocks, 12 blooms60	.40	.25
14. Display of Snapdragon, 12 blooms60	.40	.25
15. Vase, Bowl or Basket of Roses60	.40	.25
16. Vase, Bowl or Basket of Calendulas, 12 blooms60	.40	.25
17. Vase, Bowl or Basket of African Mari-golds, 12 blooms60	.40	.25

CLASS 30—Continued

	First	Second	Third
18. Vase, Bowl or Basket of French Mari-golds, 12 blooms60	.40	.25
19. Vase, Bowl or Basket of Phlox (Annual) 12 blooms60	.40	.25
20. Vase, Bowl or Basket of Petunias, single 12 blooms60	.40	.25
21. Vase, Bowl or Basket of Petunias, double, 12 blooms60	.40	.25
22. Bouquet, centre piece for dining table60	.40	.25
23. Best Display of Annuals60	.40	.25
24. Best Display of Asters, 10 blooms, shades of pink60	.40	.25
25. Best Display of Asters, 10 blooms, shades of red60	.40	.25
26. Best Display of Asters, 10 blooms, blue and purple60	.40	.25
27. Best Display of Asters60	.40	.25
28. Vase of Dahlias, on stems, Cactus60	.40	.25
29. Vase of Dahlias, on stems, Show60	.40	.25
30. Vase of Dahlias, on stems, Decorative60	.40	.25
31. Best Plant in bloom60	.40	.25
32. Best Display of Gladiolus60	.40	.25
33. Best Spike of Gladiolus60	.40	.25
34. Vase, Bowl or Basket of Everlasting Flowers60	.40	.25
35. Best Collection of House Plants, not more than 12 varieties. Plants to belong to exhibitor only and entries must be made before 10 a.m. on Thursday	3.50	2.50	1.00

o

FINE ARTS

Superintendents—D. Z. Gibson, Mrs. Leslie Old.

All exhibits in this class must have been produced within the two previous years and to be bona fide work of the exhibitor.

CLASS 31—FINE ARTS

OILS

No.	First	Second
1. Portrait, head from life	\$1.00	\$.50
2. Scene from Nature	1.00	.50
3. Landscape	1.00	.50
4. Fruits, grouped from nature	1.00	.50
5. Flowers, grouped from nature	1.00	.50
6. Single Work in Oils, not otherwise listed	1.00	.50

WATER COLORS

	First	Second
7. Landscape	\$1.00	\$.50
8. Marine	1.00	.50
9. Animals, from Life	1.00	.50
10. Flower Garden, scene from nature	1.00	.50
11. Fruit	1.00	.50
12. Single Work in Water Colors, not otherwise listed	1.00	.50

MISCELLANEOUS

13. Pastel, any subject	\$1.00	\$.50
14. Sepia, any subject	1.00	.50
15. Crayon, light and shade	1.00	.50
16. Pencil Sketch, from nature	1.00	.50
17. Poster Advertising a Canadian Product, size 11x18 inches75	.50
18. Poster "Safety First" idea in its various branches, size 11x18 inches75	.50
19. Illustrated Motto	1.00	.50

CHINA

20. Vase, Conventional or Realistic	\$1.00	\$.50
21. Cups and Saucers, (2) one conventional and one realistic	1.00	.50
22. Sandwich Tray, Conventional or Realistic	1.00	.50
23. Flower Bowl, Conventional or Realistic	1.00	.50
24. Lustre Work, specimen	1.00	.50
25. Buffet Set, Candle Sticks and Bowl	1.00	.50
26. Best Single Piece, not otherwise listed	1.00	.50

WOOD CARVING

27. Wood Carving, specimen	\$1.00	\$.50
28. Pen and Ink Drawing, original	\$.75	\$.50
29. Specimen Leather Craft, made by exhibitor75	.50
30. Amateur Photography, collection, 12 snapshots	1.00	.50
31. New Crafts, 6 pieces, assorted work75	.50
32. Specimen Fret and Scroll Work75	.50
33. Royal Visit Scrapbook	1.00	.50

NOTE—Prizes will be awarded for Royal Visit Scrapbooks made by Public School Children also.

LOCAL HIGH SCHOOL OR AMATEUR

Sec.	First	Second	Third
34. Poster (Travel)	\$.50	\$.35	\$.25
35. Illustration of a Fairy Tale or a Nursery Rhyme50	.35	.25
36. Geometric Design, all over pattern50	.35	.25

SCHOOL EXHIBIT

Superintendents—Mrs. J. W. Richardson, Mrs. M. Ridley.

GENERAL REGULATIONS—Teachers must forward entries and exhibits to the Secretary on or before October 10th.

Only one prize allowed a pupil in each prize number.

All entries must be made by the teacher on entry form.

The teacher must certify that each exhibit was made in connection with the school by the co-operation of the pupils, or by an individual pupil and must have been done since last Exhibition.

The number of entries in each class from each school is limited to twelve.

CLASS 32

	First	Second	Third
Grade One—			
1. Penmanship—I see a school. It is red. I like my school. (print script).50	.35	.25
2. Art—Simple cut-out, jointed with paper fasteners50	.35	.25
3. Manual Training—Silhouette cut outs of three farm animals mounted on one card cut from pattern50	.35	.25
4. Sewing—Sewing card, apple or pear pattern50	.35	.25
Grade Two (Jr.)—			
5. Penmanship—(Print Script) Verse at bottom of page 18 in Reader and verse at bottom of page 2850	.35	.25
6. Art—A toy animal or a ball, coloured crayons used50	.35	.25
7. Hand-craft—Animals cut out and mounted on drawing paper, 9 in. by 12 in.50	.35	.25
Grade Two (Sr.)			
8. Penmanship—(Print Script) The Dandelion on page 3 in Reader50	.35	.25
9. Art—A fall flower or a fall fruit, coloured crayons used50	.35	.25
10. Hand-craft—A farm-yard scene, cut and mounted on paper 9 in. by 12 in.50	.35	.25
Grade Three—			
11. Penmanship—Page 16, Golden Windows Print the Little Elfman50	.35	.25
12. Art—September Flowers, in crayon on paper 9" X 12"50	.35	.25
13. Crafts—Plasticene model of a boat.....	.50	.35	.25
14. Social Studies—Paper cut-out of Japanese Life50	.35	.25
Grade Four—			
15. Penmanship—Page 17 in Reader. Gateways to Bookland, 2 stanzas50	.35	.25

CLASS 32—Continued

	First	Second	Third
16. Art—September Calendar, in crayon on paper 9" X 12"50	.35	.25
17. Crafts—Soap carving of an animal50	.35	.25
18. Social Studies—Paper cut-out of Eskimo Scene50	.35	.25
Grade Five—			
19. Art—Conventionalized Toy, in crayons on paper, size 9" X 12"50	.35	.25
20. Penmanship—Page 166, The World From a Railway Coach, verse one50	.35	.25
21. Social Studies—Chart on Bristol Board 22" X 28" showing voyage of Henry Hudson50	.35	.25
Grade Six—			
22. Art—Any nursery rhyme illustrated. To be done in water-colours, size 9" X 12"50	.35	.25
23. Penmanship—Page 265. The English and Sea50	.35	.25
24. Social Studies—Poster size 22" X 28" Vikings—weapons, headgear, boats, etc., either drawn or cut-outs mounted50	.35	.25
Grade Seven—			
25. Penmanship—Life and Literature, Page 304 and 305, copy 4 verses, stopping by Woods On a Snowy Evening, Robert Frost50	.35	.25
26. Art—(1) Health Poster, (2) An October Calendar50	.35	.25
27. Social Studies—Poster, Trail to Highway50	.35	.25
28. Crafts—Duck-Spool Holder and Sewing Set50	.35	.25
29. Sewing—Hemmed linen tea towel, $\frac{3}{4}$ yd. before folding, $\frac{1}{2}$ inch fold, plain hemming no embroidery50	.35	.25
Grade Eight—			
30. Art—One piece on paper 9" X 12" depicting "Pioneer Life in Ontario". Sketch to be in pencil only50	.35	.25
31. Penmanship—Thanksgiving Hymn, the whole poem. Page 11, book two, Life and Literature50	.35	.25
32. Social Studies—Any enterprise on card-board, showing the Phoenician traders, routes, trade, tin mines, or "Life of the Britons"50	.35	.25
33. Crafts—A magazine holder made of chestnut and any finish50	.35	.25
34. Music—A scrap book of music open to Grades 6, 7, and 8 only50	.35	.25
35. Sewing—Cap and apron suitable for wear in Ho. Ec. class. Material, white cotton50	.35	.25

BREAD, CAKES, ETC.

Articles may be sold during the Fair and a ticket stating sale put on article. Article must remain till 5.00 p.m. Saturday.

CLASS 33

Superintendents—Miss K. Moore, Mrs. N. Hyslop.

No.	First	Second	Third
1. Loaf Home Made Bread, white	\$.75	\$.50	\$.25
2. Nut Loaf75	.50	.25
3. Bran Muffins, one half dozen75	.50	.25
4. Parker House Rolls, one half dozen75	.50	.25
5. Buns, homemade, one half dozen75	.50	.25
6. Three Varieties of Biscuits, 4 of each75	.50	.25
7. Layer Cake, white icing75	.50	.25
8. Chocolate Layer Cake, chocolate icing75	.50	.25
9. Jelly Roll75	.50	.25
10. Orange Loaf Cake75	.50	.25
11. Sponge Cake, plain75	.50	.25
12. Soft Ginger Bread75	.50	.25
13. Angel Cake, plain	1.00	.75	.50
14. Dark Fruit Cake, no icing	1.00	.75	.50
15. White Fruit Cake, or Sultana Cake, no icing	1.00	.75	.50
16. Nine Cup Cakes, iced, 3 varieties75	.50	.25
17. Plate Fancy Cakes, 6 varieties75	.50	.25
18. Plate Assorted Sandwiches, 6 varieties75	.50	.25
19. 3 Varieties Rolled Cookies, 4 of each75	.50	.25
20. Macaroons, coconut75	.50	.25
21. Macaroons, date and nut75	.50	.25
22. Shortbread, plain75	.50	.25
23. Butter Tarts, half dozen75	.50	.25
24. Tarts, fruit or jelly, half dozen75	.50	.25
25. Apple Pie75	.50	.25
26. Lemon Pie75	.50	.25
27. Pumpkin Pie75	.50	.25
28. Raisin Pie75	.50	.25

SPECIAL BY K. R. BURKE

29. Best 5 lbs. Light Fruit Cake (retained) 1 bag (98 lbs.) Five Roses Flour.

SPECIAL BY A. E. JONES

30. Collection of Baking—1 Apple Pie, 1 Pumpkin Pie, 1 Lemon Pie, 1 Layer Cake 3.00 2.00

CANNED FRUITS, DAIRY PRODUCTS, ETC.

Superintendents—Mrs. J. W. Old, Mrs. Herb. Howden, Mrs. G. B. Howden.

All exhibits to be in pints and labelled.

Fruit to be canned with sugar only.

CLASS 34

No.	First	Second	Third
1. Honey, in section, 5 pounds	\$.65	\$.40	\$.25
2. Honey, strained, 5 pounds65	.40	.25
3. Canned Plums65	.40	.25
4. Canned Pears65	.40	.25
5. Canned Peaches65	.40	.25
6. Canned Raspberries65	.40	.25
7. Canned Strawberries65	.40	.25
8. Canned Sour Cherries65	.40	.25
9. Canned Pineapple65	.40	.25
10. Canned English Cherries, Red65	.40	.25
11. Apple Jelly65	.40	.25
12. Currant Jelly65	.40	.25
13. Grape Jelly65	.40	.25
14. Strawberry Jam65	.40	.25
15. Black Currant Jam65	.40	.25
16. Raspberry Jam65	.40	.25
17. Preserved Citron65	.40	.25
18. Pear Marmalade65	.40	.25
19. Orange Marmalade65	.40	.25
20. Peach Marmalade65	.40	.25
21. Canned Beans65	.40	.25
22. Canned Tomatoes65	.40	.25
23. Canned Corn, off the cob65	.40	.25
24. Canned Chicken65	.40	.25
25. Chili Sauce65	.40	.25
26. Pepper Hash65	.40	.25
27. Tomato Catsup65	.40	.25
28. Pickled Onions65	.40	.25
29. Pickled Gherkins65	.40	.25
30. Pickled Beets65	.40	.25
31. Pickled Pears65	.40	.25
32. Mustard Pickles65	.40	.25
33. Bowl of Potato Salad65	.40	.25
34. Best dozen fresh eggs (brown)65	.40	.25
35. Best dozen fresh eggs (white)65	.40	.25
36. Three pounds Butter, prints, judged according to neat appearance, color, texture, flavor	1.00	.75	.25
37. 1-lb. box Candy, Chocolate Fudge, plain....	.50	.35	.25

CLASS 35—CREAM

NOTE—\$10.00 of the prizes in this class donated by the Caledonia Creamery.

1. Churning Cream—for the best can of churning cream (50 lbs.) produced by exhibitor over a period, not to exceed 4 days, from any one dairy herd of 10 cows or more in milk at time of fair. 1st \$7.00, 2nd \$5.00, 3rd \$3.00, 5th \$2.00, 5th \$1.00, 6th \$1.00.
2. For the best can of churning cream (30 lbs.) produced by exhibitor over a period, not to exceed four days, from any one dairy herd of less than 10 cows in milk at time of fair. 1st \$7.00, 2nd \$5.00, 3rd \$3.00, 5th \$2.00, 5th \$1.00, 6th \$1.00.

NOTE—(a) Entries in the Cream Quality Exhibit will be graded first and divided into groups according to the Ontario Provincial Cream Grading Standards as follows: Special Grade, First Grade, Second Grade, No Grade.

(b) The final placing will be based upon flavour, acidity, fat content (28% to 35% consistency and freedom from insoluble dirt).

The entries will be accepted the first morning of the fair when a sample from each can will be taken by the judge and the cream then sent to the creamery so that there will be no loss in the quality. Empty cans will be placed in the exhibit and the samples set above them.

An Educational Lecture will be given by a Representative of the Agricultural College, Guelph, on the Care of Cream, which should prove highly instructive.

Kindly Make Your Entries Early.

DOMESTIC NEEDLECRAFT

CLASS 36

Superintendents—Mrs. Heddle, Mrs. A. T. Lang.

No.		First	Second	Third
1.	Bed Spread, tufted	\$1.25	\$.75	\$.50
2.	Bed Spread, other modern hand work	1.25	.75	.50
3.	Comforter, cotton filled, new	1.25	.75	.50
4.	Comforter, down or wool filled, new	1.25	.75	.50
5.	Quilt, pieced cotton (modern)	1.25	.75	.50
6.	Quilt, fancy quilting	1.25	.75	.50
7.	Quilt, applique or top sewn	1.25	.75	.50
8.	Sleeping Garment, man's75	.50	.25
9.	Ladies' Lounging Pyjamas	1.00	.75	.50
10.	Best article made from 1 yard of goods50	.40	
11.	Serviceable Work Apron, machine made ..	.50	.40	
12.	Ladies' House Coat75	.50	
13.	Cotton House Dress75	.50	
14.	Sweater Coat, knitted	1.00	.75	
15.	Knitted Pullover75	.50	
16.	Pair Hand Knit Socks, fancy75	.50	
17.	Child's 2-Piece Knitted Garment	1.00	.50	
18.	Ladies' Knitted Suit, coarse	2.00	1.00	
19.	Ladies' Knitted Suit, fine	2.00	1.00	
20.	Floor Mat, hooked in woollen rags, clipped	1.00	.50	
21.	Floor Mat, braided	1.00	.50	
22.	Floor Mat, hooked in wool yarn, clipped ...	1.00	.50	
23.	Floor Mat, other hand work	1.00	.50	
24.	Bath Mat, home-made, any other kind	1.00	.50	

WOMEN'S WORK

Superintendents—Mrs. W. S. Hudspeth, Mrs. R. N. Berry,
Mrs. H. B. Sawle, Miss Doughty, Mrs. F. Stoneman, Mrs. M. C.
Senn.

Open to all. See Rule 17.

Specimens—specimen shall mean one completed article.
All collections to be fastened together.

CLASS 37

DINING ROOM FURNISHINGS

Sec.		First	Second
1.	Luncheon Set, Runner and Place Mats	\$1.00	\$.50
2.	Tea Cloth	1.00	.50
3.	Lace Table Cloth	1.00	.50

CLASS 37—Continued

	First	Second
4. Table Centre, modern75	.50
5. Specimen Crochet Work75	.50
6. Buffet Set, 3 pieces75	.50
7. Bridge Table Cloth and Serviettes75	.50

SLEEPING ROOM FURNISHINGS

8. Bed Sheet, hand trimming	\$1.00	\$.50
9. Pair Pillow Slips, embroidered, white.....	.75	.50
10. Pair Pillow Slips, embroidered, colored75	.50
11. Pair Pillow Slips, cut work75	.50
12. Linen Towel, embroidered75	.50
13. Guest Towel, cut work75	.50
14. Guest Towel, cross stitch75	.50
15. Two Guest Towels, embroidered, colors, different designs75	.50
16. Huck Hand Towel, darned75	.50
17. Bath Towel, monogramed75	.50
18. Vanity Set, 3 pieces75	.50
19. Dresser Runner75	.50

LADIES' PERSONAL WEAR

20. Pyjamas, dimity or crepe	\$1.00	\$.50
21. Gloves, knitted or crocheted75	.50
22. Ladies' Knitted Dress	2.00	1.00
23. Convalescent Jacket75	.50
24. Ladies' Bag, modern75	.50
25. Ladies' Purse, modern75	.50

INFANTS' AND CHILDREN'S WEAR

26. Carriage Robe, modern, wool75	.50
27. Carriage Robe, modern, not wool75	.50
28. Child's Play Suit, cotton75	.50
29. Child's Dress and Bloomers, cotton75	.50
30. Dress, 4 to 8 years, smocked75	.50
31. Infant's Dress, modern75	.50
32. Baby's Jacket, Bonnet, Boottees and Mitts, croch- eted or knitted	1.00	.75
33. Child's Sweater, wool75	.50
34. Child's Dress, knitted or crocheted75	.50
35. Child's Wool Outdoor Suit	1.00	.75

LIVING ROOM FURNISHINGS

36. Cushion, silk or satin75	.50
37. Cushion, crochet or knitted, in wool75	.50
38. Table Runner, modern75	.50
39. Card Table Cover75	.50
40. Three-Piece Chair Set75	.50
41. Specimen—Hand Loom Weaving75	.50
42. Afghan, crochet or knit, wool	1.50	1.00

CLASS 37—Continued

MISCELLANEOUS

Sec.		First	Second
43.	Needlepoint, Chair Seat	1.75	1.00
44.	Needlepoint, bench or stool	1.75	1.00
45.	Needlepoint, Purse or Bag	1.00	.75
46.	Framed Needle Painting	1.00	.75
47.	Table Decorations for Hallowe'en75	.50

SPECIALS

Open to residents of Caledonia, Seneca, Oneida, Onondaga, Glanford and Binbrook

SPECIAL TO NEW CANADIANS

48.	Specimen in Cross Stitch, colors	\$1.00	\$.50
49.	Specimen in Embroidery, colors	1.00	.50

CAIRN'S SPECIAL

50. Best Applique Cotton Quilt. Winning quilt to be placed for one week in their store, in Caledonia—An order on Cairn's Store for \$2.50.

CANADIAN BANK OF COMMERCE SPECIAL

C. O. Monroe, Manager.

51. Collection of Fancy Work (12 pieces), mounted, variety to count. 1st prize, Silver Tray (value \$10.00); 2nd prize Cash \$3.00.
Previous 1st prize winners are not eligible to compete.

LOCAL AMATEUR SPECIAL FOR YOUNG WOMEN

CLASS 38

Young women of Caledonia, Seneca, Oneida, Onondaga, Glanford and Binbrook who have not exhibited more than 5 years in this Class at the Caledonia Fair.

	First	Second	Third
1. Quilt, cotton pieced, new	\$1.50	\$1.00	\$.50
2. Pair Pillow Slips, handwork60	.35	.25
3. Hand Towel, trimmed)60	.35	.25
4. Gloves, knitted or crocheted60	.35	.25
5. Gloves, chamois or leather, hand sewn60	.35	.25
6. Knitted Pullover (adult)75	.50	.25
7. House Dress (cotton)75	.50	.25
8. Runner and Place Mats, modern75	.50	.25

CLASS 38—Continued

	First	Second	Third
9. Afghan, knitted or crocheted	1.50	1.00	.50
10. Needlepoint, any article	1.50	1.00	.50
11. Bridge Lunch Cloth and Serviettes75	.50	.25
12. Sofa Cushion (modern)75	.50	.25
13. Card Table Cover, modern60	.35	.25
14. Knitting bag60	.35	

CLASS 39—M. E. FORSTER SPECIAL

Have you ever won a prize at the Caledonia Fair? Here is your opportunity.

Ten prizes of \$1.00 each are offered by M. E. Forster for those who have never won a cash prize in knitting or crocheting at the Caledonia Fair. Wool yarn is to be used, purchased from M. E. Forster's store during the period from October 1st, 1938 to October 1st, 1939. (Sale Slips may be asked for).

The second prizes of 50c will be given by the Agricultural Society.

Special prizes of \$3.00 and \$2.00 will be given by The Grand River Sachem for the winner of the largest and second largest number of prizes in this class.

	First	Second
1. Baby's Jacket and Bootees	\$1.00	\$.50
2. Baby's Shawl or Carriage Cover	1.00	.50
3. Wool Cushion, knit or crochet	1.00	.50
4. Men's Socks	1.00	.50
5. Afghan, knit or crochet	1.00	.50
6. Ladies' Pullover, long sleeves	1.00	.50
7. Men's Pullover, long sleeves	1.00	.50
8. Ladies' Cardigan, buttoned	1.00	.50
9. Men's Cardigan, buttoned	1.00	.50
10. Ladies' Two-Piece Suit or Dress	1.00	.50

Make Your Entries Early Please

WOMEN'S INSTITUTE'S — OPEN TO THE WORLD

Displays to be judged according to merit; \$25.00 in prize money to be divided evenly among five winning Institutes.

CLASS 40

Best Collection of Bedroom Furnishings done by members of one Institute.

1. Bed Spread, any kind.
2. Bed Sheet, hand trimming.
3. Pair Pillow Slips.
4. Dresser Runner.
5. Vanity Set, any kind.
6. Guest Towel
7. Bath Towel, Monogrammed.
8. Sleeping Garment.
9. Bed Jacket
10. Bed Sox.
11. Laundry Bag.
12. Hot Water Bottle Cover.
13. Bedroom Lamp or Bedlight.
14. Bedroom Picture.
15. Four handpieced quilt blocks (mounted).



The Eleventh Annual PLOWING MATCH

—AND—

FARM MACHINERY DEMONSTRATION

—will be held—

On THE FARM OF MR. HUGH BRADFORD & SONS

CANBORO TOWNSHIP

Moate Road, 1½ Miles from the Robinson Road
4½ Miles from Dunnville. Follow the arrow signs.

Thursday, October 26, 1939

VALUABLE PRIZES IN CASH AND TROPHIES

Do Not Miss This Important Event

REMEMBER THE DATE

The Haldimand Plowmen's Association Extends
a Hearty Welcome to All.

For Prize List and Information, apply to

CHAS. FEENEY
Pres.

A. GORDON SKINNER
Sec.-Treas.

The Great International
PLOWING MATCH

—AND—

FARM MACHINERY DEMONSTRATION

United Counties of

LEEDS & GRENVILLE

ONTARIO HOSPITAL FARM
BROCKVILLE HIGHWAY No. 2

OCT. 10, 11, 12, 13, 1939

THE WORLD'S LARGEST PLOWING CONTEST

—and—

FARM MACHINERY DEMONSTRATION

For full particulars apply to J. A. Carroll, Manager, East
Block, Parliament, Toronto, Ontario.