

69th ANNUAL

CALEDONIA

1872

FAIR

1940

PRIZE LIST

Thursday, Friday, Saturday

October 10, 11, 12

ADMISSION—Oct. 11th, 25c.; Oct. 12th, 35c.

HERB. HOWDEN, Pres. W. S. HUDSPETH, Sec. & Treas.

(Sachem Print, Caledonia)

Robinson's

HAMILTON'S DEPARTMENT STORE

—Again Sponsors—

THE BABY SHOW

In the Robinson Tent at 3.30 p.m.

FIVE GOOD PRIZES

Awarded to Winners as follows:—

1. Boy, up to 6 months \$2.50 Merchandise Voucher
2. Boy, 6 months to 1 year \$2.50 Merchandise Voucher
3. Girl, up to 6 months \$2.50 Merchandise Voucher
4. Girl, 6 months to 1 year \$2.50 Merchandise Voucher
5. Twins, up to 1 year \$2.50 Merchandise Voucher

Merchandise Vouchers may be used like cash—anywhere in the Store.

When in Hamilton, Visit the CITY'S FAVOURITE BABY SHOP

—Robinson's Second Floor—

Mail Orders Carefully Filled

Address your Orders to

ROBINSON'S SHOPPING SERVICE

Caledonia Agricultural Society

OFFICERS FOR 1940

PRESIDENT	-	-	-	HERBERT HOWDEN
FIRST VICE PRESIDENT	-	-	-	HARRY YOUNG
SECOND VICE PRESIDENT	-	-	-	FRED STONEMAN
SECRETARY-TREASURER	-	-	-	W. S. HUDSPETH
AUDITORS	-	-	-	JOHN PARKER, HARRISON MARTINDALE

DIRECTORS

G. B. Martindale	N. Hyslop	J. Chapman	Aaron Doyle
J. W. Richardson	H. J. Anderson	A. J. Cowie	J. L. Old
J. H. Martindale	T. L. Peart	Wm. Berry	Wils. Douglas
Arthur Bain	Bruce Whaley	N. Whaley	H. McMorran
			Frank Young

ASSOCIATE DIRECTORS

Kenneth Anderson	George Berry	Ross Hewitt	Bruce Carver
Keith Burke	Wm. G. Clark	Jas. G. Gibson	
Norman Patterson	John Peart	A. G. Skinner	

Honorary Directors

D. Z. Gibson	Allan Anderson	M. C. Senn, M.P.
James Douglas	Wm. J. Grinyer	

Supt. of Arena	-	-	-	J. W. Richardson
Supt. Ladies Work in Arena	-	-	-	Mrs. W. S. Hudspeth

LADY DIRECTORS

Mrs. M. Ridley	Miss N. Doughty	Mrs. W. S. Hudspeth
Mrs. (Dr.) Berry	Mrs. Wm. Berry	Mrs. Leslie Old
Mrs. Heddle	Mrs. D. Z. Gibson	Mrs. M. C. Senn
Mrs. H. Howden	Miss K. Moore	Mrs. J. W. Richardson
Mrs. H. B. Sawle	Mrs. A. T. Lang	Mrs. Geo. B. Howden
Mrs. F. Stoneman	Mrs. J. W. Old	Mrs. N. Hyslop

Rules and Regulations

1. That competition for the following prizes be open to the world, except when otherwise specified in the Prize List.
2. That annual membership fee if paid on or before Thursday, Oct. 3rd, 1940, will be \$1.00; after that date \$1.50 will be charged. Each Exhibitor must purchase a Member's Ticket before making entries, a registered firm being recognized as one exhibitor. If Member's Fees are not enclosed entries will be refused.
3. That grain, seeds, roots, vegetables, horticultural products, plants, flowers, dairy products, agricultural implements, domestic manufactures, ladies' work and fine arts must be on the ground and put in order at 10 a.m. on the first day of the Fair—Thursday, Oct. 10th—and to remain until 5 p.m. on the third day.
4. Poultry must be on the grounds and put in order before 10 a.m. on the second day of the Fair, and remain until close of the exhibition on Saturday, October 12th, at 5 p.m.
5. Admission Fees—Friday, October 11th, Adults - 25c.; Children under 14 free. Saturday, October 12, Adults - 35c.; Children under 14 - 15c. Cars 25c.
6. All articles of manufacture including ladies' work, must be modern and all collections of fancy work must be properly mounted.
7. Not less than one bushel of each kind of grain must be shown unless otherwise specified in the Prize List, and the grain and roots must be the growth of 1940 and grown by the competitor except clover seed which may be the growth of 1939.
8. All produce to be the growth of parties exhibiting same.
9. No member will be allowed to make more than one entry in each case for Society Prizes with the same animal or article unless otherwise specified. This rule not to apply to animals in herds or pens, nor to special prizes offered by persons outside the Society, but to apply to all kinds of grains, seeds, flour, roots and vegetables, dairy products, domestic manufactures and horticultural products, in which additional specimens would necessarily be similar to the first.
10. None but manufacturers or their agents must exhibit agricultural machinery.
11. No entries to be removed from the Hall or Root and Vegetables Hall until 5 p.m. on the third day of the fair.
12. Every Animal, fowl, article, product or chattel exhibited must be the actual bona fide property and belong absolutely to the person or persons entering or exhibiting the same. In the case of every article, product or chattel exhibited, other than live stock, the said article, product or chattel must be of the actual production, growth or manufacture, as the case may be, of the person or persons owning or exhibiting the same, except specially mentioned in the list.
13. Every exhibitor of grain (clover seed excepted) is required to present an affidavit that his exhibit has been produced in 1940.
14. That no person be allowed to ride or drive horses on the grounds faster than a walk, except when shown or ordered to do so by the Judges, under penalty of immediate removal from the grounds.
15. The exhibitor's name must not be on the bag, etc., in which his produce is exhibited.

16. That no person be allowed to attach any prize or badge obtained at other fairs on any animal or article exhibited until after the judges have made their awards.

17. That all articles entered for competition must be entered in strict accordance with the Prize List in order to secure a prize, the exact number and quantity stated in the Prize List being strictly adhered to.

18. That every bull must have a ring in his nose; horses, colts, cows and calves to be led on the grounds and be secured by the head and pigs and sheep confined in pens, and that owners shall comply with such minor regulations for their safe custody and fair and complete exhibition, as the Committee of Management may suggest.

19. That the exhibitors of horses, cattle and sheep do bring them forward when called upon by the Directors, otherwise they will not be noticed.

20. No competitor will be entitled to a premium if the judges deem the stock or article unworthy of the same.

21. Any person interfering by conversation or otherwise, with the Judges until after judgment is passed, shall have no prize awarded him.

22. Judges will please sign and hand in their list of awards to the Secretary, and remain until their books have been signed by the Secretary, in order that cases of error or doubt may be more promptly and easily made right, and they are particularly requested not to leave the grounds until they have ascertained from the Secretary that there are no protests against the awards in their department.

23. Any exhibitor or interested person making a protest will be required to make a deposit of \$2, and if said protest is not sustained the said amount will be retained by the Association.

24. All protests to be made in writing as soon as possible, so that the judges in the class may be heard on it, as the Directors of the Society do not constitute a Board of Judges to hear complaints. The Directors earnestly hope that the exhibitors will not enter protests without strong grounds for doing so, as much annoyance and unpleasantness is often occasioned by protests of a frivolous nature.

25. The Society will not be responsible for any loss, damage or accident occurring to any person or property on the grounds during the Fair. The Directors hope patrons of the Fair will obey orders. The Society will take all reasonable care of exhibits, but will not be responsible for any loss or damage.

26. Notice is hereby given that any kind of gambling, theatricals, circus or mountebank performances, exhibitions or shows; also huckstering or trafficking of spirituous or intoxicating drinks are not allowed within 300 yards of the exhibition grounds, and that 31 Vic., Cap. 29, Clauses 56, 57 and 58, relating thereto, will be enforced if any deviations from the regulations occur.

27. Whilst every possible assistance will be most cheerfully given in placing exhibits, no package or case of any kind whatsoever will be opened unless accompanied by the exhibitor or some one sent specially in charge.

28. Tickets will be placed on the work that has been exhibited before, or is entered in the wrong list, with the words "Ruled Out."

29. Ages of Beef Cattle will be calculated from September 1; Dairy Cattle, August 1.

30. Ages of Swine will be calculated from Sept. 1.

31. Should rain or some other cause materially cut the gate receipts, Caledonia Agricultural Society reserve the right to pay prize money only to the extent of their cash resources.

ENTRIES

32. All entries to be made by mail or otherwise before 8 p.m. on Tuesday, Oct. 8th, 1940, to the Secretary at Caledonia. Parties making entries after that date must pay an additional fee of 50 cents.

33. Exhibitors will find their Entry Cards and Member's Ticket ready for them at the Secretary's Office on the first day of the Fair, or will be sent by mail if asked to do so.

PREMIUMS

34. Exhibitors winning Special Prizes will call at 5 p.m. on Saturday, the third day of the Fair, for Special Prize orders. The Treasurer will commence to pay prize money November 5. Checks will be mailed to prize winners for the amount standing to their credit on the Secretary's books.

35. Where the amount of prizes won by the exhibitor is \$5 or over, \$1.00 will be retained for Membership Fee for 1941.

The Society absolutely will not cash Prize Cheques, not presented before Dec. 31st., 1940.

36. In the Sheep and Cattle Classes where there is no competition, only 1st prize will be paid.

JUDGES, ETC.

37. Judges for each day will be at the Secretary's Office on the grounds at 12 a.m.

38. Judging will commence at 12 o'clock noon, Oct. 10th, and 1 p.m. on Oct. 11th and 12 on October 12th.

39. The members of the different committees will be on the grounds at 9 a.m. each day.

SPECIAL NOTES

The Hall will be closed at 5 p.m. on Saturday. Tickets will be supplied by the Secretary to all exhibitors for admission, when they can take down their goods. Tickets for admission to Hall will be found with Entry Tickets, or can be had from the Secretary.

Cattle must not be removed from the cattle barns before 5 p.m. on Saturday, Oct. 12th. Any exhibitor who does so shall forfeit his prize money.

In case an error occurs in the printing of the Prize List, the Directors have the power to rectify the same.

REGULATIONS RE TRIALS OF SPEED

1. Each event will have three heats and each heat will be a race.

2. Not more than a 50% payment on prizes awarded for trials of speed shall be made, before all prize winners in Agricultural Classes shall have received at least a 50% payment on prize accounts.

3. Should it be found impossible to pay prize money in full, winners in "Trials of Speed Classes" shall not be given preference over winners in other Agricultural Classes in the percentage of prize money paid.

HORSES

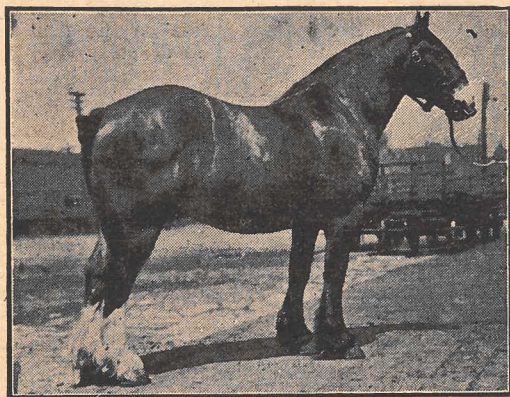

Superintendents—

Heavy Horses—Harry McMorran, Aaron Doyle and Fred. Stoneman.

General Purpose and Road Horses—Jos. Martindale, John Peart and W. Douglas.

Speed Classes—Bruce Carver, Geo. Smith, J. L. Old.

1. All classes of horses to be shown on Saturday, Oct. 12th.

2. Exhibitors must bring their horses promptly when called.

3. Draught Horses to be shown before wagons in farm harness. General Purpose Horses before democrats. Road Horses before ordinary buggies and Colts to halter. Three-year-old Colts may be shown in harness as teams. All Harness Horses will be shown in front of grand stand.

Entry Fee—10% Deducted From Prize Winners.

A Parade of all the winners in the Horse Class will take place Saturday, Oct. 12th, at 4 p.m. The Parade will proceed to the race track and pass before the Grand Stand.

NO PRIZES WILL BE PAID ON WINNERS WHOSE OWNERS DO NOT HAVE THEM IN THE PARADE.

CLASS 1.—HEAVY DRAUGHT, 1600 lbs. and over.

to be shown on Saturday, October 12th.

	First	Second	Third	Fourth
1. Brood Mare with Foal at side\$	5.00	\$4.00	\$3.00	\$1.00
2. Foal of 1940	3.00	2.00	1.00	
3. One-Year-Old Filly or Gelding	5.00	4.00	3.00	1.00
4. Two-Year-Old Filly or Gelding	5.00	4.00	3.00	1.00
5. Three-Year-Old Filly or Gelding	5.00	4.00	3.00	1.00
6. Four Year Filly or Gelding, or over, on halter	5.00	4.00	3.00	1.00
7. Heavy Draught Teams	10.00	7.00	5.00	2.00

CLASS 2—AGRICULTURAL, 1400 to 1600 Lbs.

1. Brood Mare with Foal at side ..\$	5.00	\$4.00	\$3.00	\$1.00
2. Foal of 1940	3.00	2.00	1.00	
3. One-Year-Old Filly or Gelding	5.00	4.00	3.00	1.00
4. Two-Year-Old Filly or Gelding	5.00	4.00	3.00	1.00
5. Three-Year-Old Filly or Gelding	5.00	4.00	3.00	1.00
6. Four-Year-Old Filly or Gelding, on halter	5.00	4.00	3.00	1.00
7. Agricultural Teams	10.00	7.00	5.00	2.00
8. Special by Haas Bros. for best colt of 1940 from any one of their horses	4.00	3.00	2.00	1.00

CLASS 3—GENERAL PURPOSE

1. Brood Mare, with Foal at side\$	5.00	\$4.00	\$3.00	\$1.00
2. Foal of 1940	3.00	2.00	1.00	
3. One-Year-Old Filly or Gelding	5.00	4.00	3.00	1.00
4. Two-Year-Old Filly or Gelding	5.00	4.00	3.00	1.00
5. Three-Year-Old Filly or Gelding	5.00	4.00	3.00	1.00
6. Four-Year Filly or Gelding, or over, shown to wagon	5.00	4.00	3.00	1.00
7. General Purpose Teams	10.00	7.00	5.00	2.00

CLASS 4.—ROADSTERS

(To be shown on Saturday, Oct. 14th.)

1. Three-Year-Old Colt, not entire\$	5.00	\$4.00	\$3.00	\$1.00
2. Two-Year-Old Colt, not entire	5.00	4.00	3.00	1.00
3. One-Year-Old Colt, not entire	5.00	4.00	3.00	1.00
4. Brood Mare, with foal at side	5.00	4.00	3.00	1.00
5. Foal of 1940	3.00	2.00	1.00	

CLASS 5.—HARNESS HORSES

1. Span of Carriage Horses	\$12.00	\$8.00	\$5.00	\$
2. Single Horse in Harness, Carriage	8.00	5.00	3.00	
3. Single Horse in Harness, Roadster	8.00	5.00	3.00	
4. Lady Driver (75% for driving)	6.00	4.00	2.00	
5. Gentleman's Turnout	6.00	4.00	2.00	
6. Span Roadster Horses	12.00	8.00	5.00	

Note—The same horse cannot be shown in the "Lady Driver" and the "Gentleman's Turnout" sections.

Haldimand County Boys' Club Section

Under the supervision of A. Gordon Skinner
Agricultural Representative.

FOAL CLUB SECTION

Caledonia Foal Club

Sponsored by the Caledonia Agricultural Society, the Ontario Department of Agriculture and the Dominion Department of Agriculture.

Regulations

1. All general rules of the 1940 Ontario Boys' Foal Club policy will apply.
 2. Competition open to Foal Club members only.
 3. Members shall be boys living on farms between the ages of 14 and 20, whose entry has been received July 1st, 1940.
 4. All foals must have been born since January 1, 1940, and must be sired by a registered stallion of a heavy draft breed.
 5. Competitor must, so far as possible, have fed, cared for and fitted his foal for at least two months previous to the date of exhibition. (an affidavit to this effect, signed by parent or guardian may be requested.)
 6. Club member must take exclusive charge of his animal during the show and shall exhibit it in the ring when judged or paraded and no outside assistance in preparing the animal for the show ring will be permitted. This is a Boy's Show and parents, guardians or others interested must leave this work to the exhibitor. This rule will be strictly enforced.
 7. Judges' decision to be final.
 8. Foals to be on grounds by 11 a.m. and shall not be taken home until after 5 p.m. on Saturday, October 12, 1940.
 9. No prize money will be paid unless colts appear in the Live Stock Parade in the afternoon.
 10. One or more of the winning foals may be selected by the Foal Club and exhibited at the Royal Winter Fair, Toronto, if such is held.
 11. Prize money will be awarded on the following basis:
 - 300 points for award on foal, which will be judged on its conformation.
 - 200 points for judging competition and answers to questions.
 - 100 points for showmanship.
 - 100 points for attendance and interest shown at meetings and judging classes.
- 700 points

PRIZES—1st \$8, 2nd \$6, 3rd \$5, 4th \$5, 5th \$4, 6th \$4, 7th \$4, 8th \$4, 9th \$4, 10th \$3, each additional entry \$3.

Prize money provided equally by the Caledonia Agricultural Society, the Ontario Department of Agriculture and the Dominion Department of Agriculture.

CATTLE

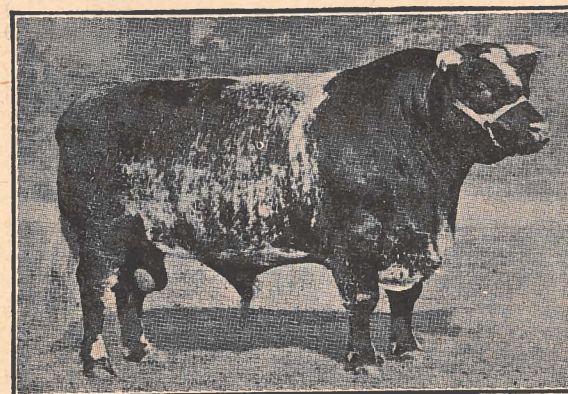

Superintendents—William Berry, H. J. Anderson, H. McMoran, T. L. Peart

Only cattle, fully accredited or under Government Test, shall be allowed in the cattle sheds. Exhibitors showing untested cattle will be allowed to take them home on Friday as soon as judged.

All exhibitors of pure bred stock must produce certificates if required by the judges. Three-year-old cows must be giving milk or be evidently in calf.

All animals will be called into the ring for examination after 1 o'clock on the second day of the Fair. Owners or attendants must be prepared to bring them out when called for or forfeit claims to any premiums.

In case there is only one exhibitor in any section, only first prize will be paid.

Cattle must not be removed from barns before 5 p.m., Saturday, Oct. 12th. In case of removal, prize money is forfeited.

Entry Fee—10% Deducted from Prize Winners.

A parade of all the winners in the Cattle Class will take place Friday, Oct. 11th, at 4 p.m. The parade will proceed to the race track and pass before the Grand Stand.

NO PRIZES WILL BE PAID ON WINNERS WHOSE OWNERS DO NOT HAVE THEM IN THE PARADE.

CLASS 6—SHORTHORNS

	First	Second	Third	Fourth
1. Bull, 2 years and over	\$ 4.00	\$2.00	\$1.00	\$1.00
2. Bull, 1 year and under 2 yrs	3.00	2.00	1.00	1.00
3. Bull, under 1 year	3.00	2.00	1.00	1.00
4. Cow, 3 years and over	3.00	2.00	1.00	1.00

CLASS 6—Continued

5. Heifer, 2 years	3.00	2.00	1.00	1.00
6. Heifer, 1 year	3.00	2.00	1.00	1.00
7. Heifer, under 1 year	3.00	2.00	1.00	1.00
8. Heifer Calf of 1940	3.00	2.00	1.00	1.00
9. Graded Herd—Bull, Aged Cow, Heifer 2 yrs., Heifer 1 yr., and Calf	3.00	2.00	1.00	
10. Breeders' Herd—Bull and four Females, 2 yrs. and under, bred and owned by exhibitor	3.00	2.00		

CLASS 7—HOLSTEINS

The Holstein Association donates \$1 per prize of the Prize Money in this Class.

1. Bull, 2 yrs. and over	\$ 4.00	3.00	2.00	1.00
2. Bull, 1 yr. and under 2	3.00	2.00	1.00	
3. Bull, Senior Calf	3.00	2.00	1.00	
4. Bull, Junior Calf	3.00	2.00	1.00	
5. Cow, in milk, over 3 yrs.	5.00	4.00	3.00	2.00
6. Cow, dry, over 3 yrs.	5.00	4.00	3.00	2.00
7. Heifer, in milk, 2 years	3.00	2.00	2.00	1.00
8. Heifer, dry, 2 yrs.	3.00	2.00	2.00	1.00
9. Heifer, yearling	3.00	2.00	2.00	1.00
10. Heifer Calf, Senior	3.00	2.00	1.50	1.00
11. Heifer Calf, Junior	3.00	2.00	1.50	1.00
12. Graded Herd, Senior, bull and 4 females over 2 yrs.	3.00	2.00	1.00	
13. Junior Herd, bull and 4 females under 2 yrs., females bred by exhibitor	3.00	2.00	1.00	
14. Get of S're, 4 animals	3.00	2.00	1.00	

CLASS 8—DUAL PURPOSE SHORTHORNS

	First	Second	Third	Fourth
1. Bull, 2 years and over	\$ 4.00	\$2.00	\$1.00	\$1.00
2. Bull, 1 year and under 2 yrs	3.00	2.00	1.00	1.00
3. Bull, under 1 year	3.00	2.00	1.00	1.00
4. Cow, 3 years and over	3.00	2.00	1.00	1.00
5. Heifer, 2 years	3.00	2.00	1.00	1.00
6. Heifer, 1 year	3.00	2.00	1.00	1.00
7. Heifer, under 1 year	3.00	2.00	1.00	1.00
8. Heifer Calf of 1940	3.00	2.00	1.00	1.00

CLASS 8—Continued

9. Graded Herd—Bull, Aged Cow, Heifer 2 yrs., Heifer 1 yr., and Calf	3.00	2.00	1.00
10. Breeders' Herd—Bull and four Females, 2 yrs. and under, bred and owned by exhibitor	3.00	2.00	
11. Special by Ontario Shorthorn Club—1st. Prize, \$6.00; Second Prize, \$5.00; Third Prize, \$4.00, for two registered shorthorns one bull and one female not over three years old on September 1st, 1940; female to be bred by exhibitor; competition open only to exhibitors resident in the county of Haldimand, Brant, Wentworth, Lincoln or Welland, who, (calf club members excepted) have not exhibited at a Class A fair in 1939 or 1940. Name and registration number of each animal must be furnished the Secretary of the Ontario Club before prize money is paid. No exhibitor will be permitted to win more than one prize. Residents of Brant county have the option of competing either at Paris or Caledonia, but no exhibitor will be allowed to win one of these specials at both shows.			

CLASS 9—AYRSHIRES

Section 11 of this class donated by The Hamilton-Niagara Ayrshire Breeders' Club.

Sec.	First	Second	Third	Fourth
1. Bull, two years and over	\$ 4.00	\$2.00	\$1.00	\$1.00
2. Bull, one year and under two	3.00	2.00	1.00	1.00
3. Bull, under one year	3.00	2.00	1.00	1.00
4. Cow, three years and over	3.00	2.00	1.00	1.00
5. Heifer, two years	3.00	2.00	1.00	1.00
6. Heifer, one year	3.00	2.00	1.00	1.00
7. Heifer, under 1 year	3.00	2.00	1.00	1.00
8. Heifer Calf of 1940	3.00	2.00	1.00	1.00
9. Graded Herd—Bull, Aged Cow, Heifer 2 yrs., Heifer 1 yr., and Calf	3.00	2.00	1.00	
10. Breeders' Herd—Bull and 4 fe- males 2 yrs. and under, bred and owned by exhibitor	3.00	2.00		
11. Special by the Hamilton-Niagara Ayrshire Breeders Club —Three animals bred and owned by Exhibitor living in the Counties of Welland, Lincoln, Wentworth or Haldimand. Any Exhibitor having shown Ayrshires at any Class A. Show in 1940 is not eligible.				

CLASS 10—JERSEY AND GURNSEYS

Sec.		First	Second	Third	Fourth
1.	Bull, 2 years and over	\$ 4.00	\$2.00	\$1.00	\$1.00
2.	Bull, 1 year and under 2 yrs.	3.00	2.00	1.00	1.00
3.	Bull, under 1 year	3.00	2.00	1.00	1.00
4.	Cow, 3 years and over	3.00	2.00	1.00	1.00
5.	Heifer 2 years	3.00	2.00	1.00	1.00
6.	Heifer, 1 year	3.00	2.00	1.00	1.00
7.	Heifer, under 1 year	3.00	2.00	1.00	1.00
8.	Heifer Calf of 1940	3.00	2.00	1.00	1.00
9.	Graded Herd—Bull, Aged Cow, Heifer 2 yrs., Heifer 1 yr., and Calf	3.00	2.00	1.00	
10.	Breeders' Herd—Bull and four Females, 2 yrs. and under, bred and owned by exhibitor	3.00	2.00		

CLASS 11—HEREFORD

1.	Bull, 2 years and over	\$ 4.00	\$2.00	\$1.00	\$1.00
2.	Bull, 1 year and under 2 yrs.	3.00	2.00	1.00	1.00
3.	Bull, under 1 year	3.00	2.00	1.00	1.00
4.	Cow, 3 years and over	3.00	2.00	1.00	1.00
5.	Heifer, 2 years	3.00	2.00	1.00	1.00
6.	Heifer, 1 year	3.00	2.00	1.00	1.00
7.	Heifer, under 1 year	3.00	2.00	1.00	1.00
8.	Heifer Calf of 1940	3.00	2.00	1.00	1.00
9.	Graded Herd—Bull, Aged Cow, Heifer 2 yrs., Heifer 1 yr., and Calf	3.00	2.00	1.00	
10.	Breeders' Herd—Bull and four Females, 2 yrs. and under, bred and owned by exhibitor	3.00	2.00		

CLASS 12—ANGUS

1.	Bull, 2 years and over	\$ 4.00	\$2.00	\$1.00	\$1.00
2.	Bull, 1 year and under 2 yrs.	3.00	2.00	1.00	1.00
3.	Bull, under 1 year	3.00	2.00	1.00	1.00
4.	Cow, 3 years and over	3.00	2.00	1.00	1.00
5.	Heifer 2 years	3.00	2.00	1.00	1.00
6.	Heifer, 1 year	3.00	2.00	1.00	1.00
7.	Heifer, under 1 year	3.00	2.00	1.00	1.00
8.	Heifer Calf of 1940	3.00	2.00	1.00	1.00
9.	Graded Herd—Bull, Aged Cow, Heifer 2 yrs., Heifer 1 yr., and Calf	3.00	2.00	1.00	
10.	Breeders' Herd—Bull and four Females, 2 yrs. and under, bred and owned by exhibitor	3.00	2.00		

SPECIAL

Best Beef Herd in Parade—Silver Relish Dish donated by
Grafton & Co.

Best Dairy Herd in Parade—One Bag Best Grade Flour donated
by Caledonia Milling Co.

SHEEP

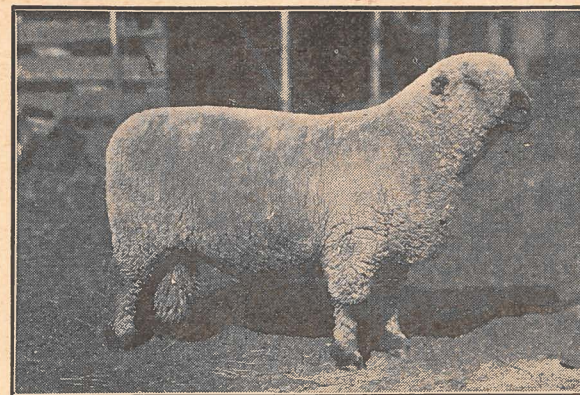

Superintendent—Wilson Douglas, Arthur Bain.

Sheep must be on the grounds and placed in pens by 10 o'clock a.m. on Friday, Oct. 11. Judging to commence at 1 o'clock.

If required, exhibitors must make a statutory declaration that the animals are of the ages stated by them.

Pedigree must accompany all pure-bred sheep.

NOTE—In case there is only one exhibitor in any section, only 1st prize will be paid.

Entry Fee—10% Deducted From Prize Winners.

CLASS 13—LEICESTER

	First	Second	Third
1. Ram, 2 shears and over	\$ 3.00	\$2.00	\$1.00
2. Shearling Ram	3.00	2.00	1.00
3. Ram Lamb	3.00	2.00	1.00
4. Ewe, 2 shears and over	3.00	2.00	1.00
5. Shearling Ewe	3.00	2.00	1.00
6. Ewe Lamb	3.00	2.00	1.00
7. Pen—Ram, any age, two Ewes one year old and under two years., and two Ewe Lambs, all owned by exhibitor			Diploma

CLASS 14—SOUTHDOWN

1. Ram, 2 shears and over	\$ 3.00	\$2.00	\$1.00
2. Shearling Ram	3.00	2.00	1.00
3. Ram Lamb	3.00	2.00	1.00
4. Ewe, 2 shears and over	3.00	2.00	1.00

CLASS 14—Continued

5. Shearling Ewe	3.00	2.00	1.00
6. Ewe Lamb	3.00	2.00	1.00
7. Pen—Ram, any age, two Ewes one year old and under two years., and two Ewe Lambs, all owned by exhibitor	Diploma		

CLASS 15—SHROPSHIRE

1. Ram, 2 shears and over	\$ 3.00	\$2.00	\$1.00
2. Shearling Ram	3.00	2.00	1.00
3. Ram Lamb	3.00	2.00	1.00
4. Ewe, 2 shears and over	3.00	2.00	1.00
5. Shearling Ewe	3.00	2.00	1.00
6. Ewe Lamb	3.00	2.00	1.00
7. Pen—Ram, any age, two Ewes one year old and under two years., and two Ewe Lambs, all owned by exhibitor	Diploma		

CLASS 16—OXFORD

1. Ram, 2 shears and over	\$ 3.00	\$2.00	\$1.00
2. Shearling Ram	3.00	2.00	1.00
3. Ram Lamb	3.00	2.00	1.00
4. Ewe, 2 shears and over	3.00	2.00	1.00
5. Shearling Ewe	3.00	2.00	1.00
6. Ewe Lamb	3.00	2.00	1.00
7. Pen—Ram, any age, two Ewes one year old and under two years., and two Ewe Lambs, all owned by exhibitor	Diploma		

CLASS 17—HAMPSHIRE

1. Pen—Ram and 2 Ewes	\$ 5.00	\$3.00	\$1.00
-----------------------------	---------	--------	--------

CLASS 18—COTSWOLD

1. Pen—Ram and 2 ewes, any age	\$ 5.00	\$3.00	\$1.00
--------------------------------------	---------	--------	--------

CLASS 19—HORNED DORSET

1. Pen—Ram and 2 ewes, any age	\$ 5.00	\$3.00	\$1.00
--------------------------------------	---------	--------	--------

CLASS 20—MARKET LAMBS

1. Pen of 3 Wether Lambs ..	\$ 4.00	\$3.00	\$2.00
-----------------------------	---------	--------	--------

Kindly Make Your Entries Early

PIGS

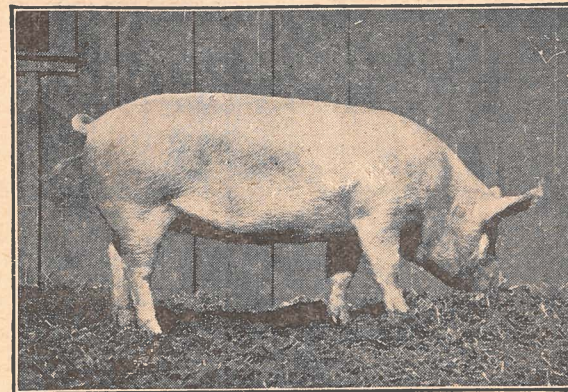

Superintendents—C. O. Schweyer, Fred Stoneman, Bruce Whaley, N. Patterson.

Haldimand Bacon Hog Fair held in co-operation with Caledonia Agricultural Society, Agricultural Fair Grounds, Caledonia.

OCT. 10, 11, 12, 1940

Under the auspices of the Haldimand Yorkshire Swine Breeders' Club Caledonia Agricultural Society in co-operation with Dominion Live Stock Branch Ontario Live Stock Branch.

RULES

1. All animals shown must be the property of the exhibitor and bacon hogs in market classes must have been fed by the owner for a period of not less than 90 days preceding exhibition.
2. All sows and boars exhibited must be pure bred and must be registered, with the exception of those entered in sections 3, 8 and 9. Pedigrees must be available should Board of Management ask for them.
3. No animal may be shown in more than one class except championship classes.
4. Market hogs may be pure bred, grade or cross bred.
5. Not more than two entries shall be allowed in any one class by each exhibitor.
6. If required, exhibitors must make statutory declarations that the animals are of the ages stated by them.
7. Sows exhibited in classes 5 and 6 must show well recognized evidence of being in pig or must have recently had a litter.
8. All swine must be on the grounds, unloaded and exhibited in pens by 10.00 a.m. on Friday, October 11th; judging to commence at 1.00 o'clock.

9. All market hogs must be sold by sealed tender to the highest bidder on the basis of dressed carcass grade and carcass weight. Bids must be in the hands of the Secretary by 2.30 p.m. Friday, October 11th, and must show the price per hundredweight to the farmer on the B1 grade and the differentials between grades; purchaser to take delivery of hogs at fair grounds.
 10. All market hogs will be identified in a distinct manner by tattoo so that each lot can be readily distinguished from any other lot.
 11. Official grading certificates and statements of placing will be mailed to each exhibitor of market hogs immediately judging is completed after slaughter.
 12. Judging will be done by members of the hog grading staff of the Dominion Live Stock Branch.
 13. Hogs entered in the market classes should weigh not less than 190 pounds or more than 220 pounds and produce carcasses weighing from 140-170 pounds.
 14. In order to qualify for the Eaton Special, there must be at least four pens exhibited.
 15. All sections in these classes are open only to exhibitors from Haldimand County and the surrounding townships of Onondaga, Glanford, Binbrook and Ancaster.
- Entry Fee—10% deducted from prize winnings.

CLASS *21

Breeding Class—(All breeds to be shown together)

Section

1. Boars born before March 1st, 1939.
\$4, \$3, \$2, \$1.
2. Boars born after March 1st, 1939 and before March 1st, 1940
\$3, \$2, \$1.
3. Boars born after March 1st, 1940
\$3, \$2, \$1.
4. Champion Boar
500 lbs. of Big Pig Concentrate, donated by The Fowler Canadian Co., Hamilton.
5. Sows born before Sept. 1st., 1938.
\$4, \$3, \$2, \$1.
6. Sows born after Sept. 1, 1938 and before Sept. 1, 1939
\$4, \$3, \$2, \$1.
7. Sows born after Sept. 1, 1939 and before March 1, 1940
\$4, \$3, \$2, Special by Reef Wilson Drug Store, 1 Bottle of Dr. Bell's Medical Wonder.
8. Sows born after March 1, 1940
\$4, \$3, \$2.50, \$2, \$1.50, \$1, \$1.
9. Sows born after March 1, 1940 to be owned and exhibited by Junior Farmers under 16 years of age
\$4, \$3, \$3, \$2.50 \$2, \$1.50, \$1, First three prizes in this Class donated by Jno. Duff & Sons, Hamilton

PROGRAMME

Thursday, October 10

All exhibits must be placed in the Arena before 12 o'clock. The Judges in these classes will commence judging at 1 p.m.

The International Amusement's Co. Midway Showing on the Grounds.

Friday, October 11

General Admission — 25 cents.

Trials of Speed

Supts.—Bruce Carver, Geo. Smith and J. L. Old.

2.28 Trot or Pace Purse \$100.00

2.20 Trot or Pace Purse \$100.00

Entry Fee—\$5.00 for each race. Entrance money to be added to the Purse. Horses eligible the day of the Race. Dominion Harness Horse Association Rules to govern. 3 heats in each race. Every heat a Race.

Purses divided— 40%, 30%, 20%, 10%

Chariot Race, ½ mile—\$10.00, \$8.00, \$5.00, \$2.00.

Limited to Counties of Haldimand and Brant and Indian Reserve.

Amateur Contest—\$10, \$8, \$5, \$3, \$2.

Live Stock Parade

Drill and Massed Singing by the Rural School Pupils of 10 School Sections. Also "First Aid" and Acrobatic Demonstrations.

Loud Speaker Equipment

The International Amusement's Co. Midway Showing on the Grounds.

PROGRAMME

Saturday, October 12

Judging Heavy Horses and Light Horses on Halter
All Harness Horses will be judged in front of the Grand Stand.

HAGERSVILLE BOYS BAND

will give a fine musical program.

THE "LUCKY SEVEN COWBOYS"

will give a two hour program in front of the Grand Stand, consisting of songs, dances, skits and instruments.

ROBINSON'S BABY SHOW AT 3 P.M.

GIGANTIC MIDWAY IN FULL SWING

Caledonia Fair is noted for having one of the largest and best exhibits of Live Stocks in the Provinces. Visitors are especially invited to visit this exhibit.

TRIALS OF SPEED

2.22 Trot or Pace	\$100.00
2.17 Trot or Pace	\$100.00

Entry Fee—\$5.00 for each race. Entrance money to be added to the Purse. Horses eligible the day of the Race. Dominion Harness Horse Association Rules to govern. 3 heats in each race. Every heat a Race.

Purses divided—

40%, 30%, 20, 10

The Management reserves the right to call off any Race not filling satisfactorily or make Classified Races or change Classes.

The Track is in A1 Shape.

Prize Horse Parade in front of the Grand Stand.

The International Amusement's Co. Midway Showing on the Grounds.

DONATIONS TO CALEDONIA AGRICULTURAL SOCIETY, 1940

Port Colborne Gas Co.	\$10.00
Gypsum Lime & Alabastine Co.	5.00
Mark C. Senn, M.P.	5.00
Hon. Eric Cross, Minister of Welfare	5.00
B. E. French Hardware	5.00
John O'Rourke, Exchange Hotel	5.00
F. G. Avery Garage	5.00
Fleming's Motor Sales, Garage	5.00
Winegard & Daniels, Garage	5.00
Roy C. Spratt, Meats and Groceries	5.00
H. A. Miller, Howden's Funeral	3.00
O. E. Boose, Drug Store	3.00
Caledonia 5c. to \$1.00 Store	3.00
W. L. Smith, Meat and Groceries	2.00
Tal. Woolley, Groceries	2.00
Ed. Reid, Groceries	2.00
Bessie Elliott, Groceries	2.00
Aldridge Co., Coal and Lumber Dealer	2.00
Niagara Cafe	2.00
Kett Brother's Garage	2.00
Harry Marshall	2.00
E. D. Thompson	2.00
C. S. Springer, Insurance	2.00
James MacGregor, Insurance	2.00
A. B. Daw	2.00
C. A. Montgomery, Insurance	1.00
Enos Mackie, Billiards	1.00
Regent Theatre	1.00

CASH DONATIONS AS PRIZES

Grand River Sachem	13.00
T. Eaton Co., Toronto	30.00
Haas Bros., Paris	10.00
Bruce French	6.00
Lyall's Bread and Pastry	5.00
A. E. Jones	5.00
Ramsay Bros.	3.00
Cecil Shaw	3.00
Wright Shoe Store	2.50
Caledonia Restaurant	2.00
Alvin MacDonald	2.00
Reef Wilson Drug Store	1.00
Carroll's Grocery	20 lbs. sack sugar

THE 12th ANNUAL
PLOWING MATCH

— AND —

FARM MACHINERY DEMONSTRATION

—will be held —

NEAR JARVIS

WALPOLE TOWNSHIP

Thursday, October 24, 1940

VALUABLE PRIZES IN CASH AND TROPHIES

Do Not Miss This Important Event

REMEMBER THE DATE

The Haldimand Plowmen's Association Extends
 a Hearty Welcome to All

For Prize List and Information, apply to

A. GORDON SKINNER, Sec.-Treas.

CLASS 21—CONTINUED

10. Championship Sow
 \$10.00 donated by Mr. Norman Kohler, Live Stock
 Shipper, Cayuga.

Market Classes—(These classes will be judged at place of slaughter)

EATON'S SPECIAL

11. Group of five carcasses (Eaton's Special)
 \$12, \$10, \$8, \$6, \$5, \$4
12. Pair of carcasses
 \$5, \$4, \$3, \$2, \$1
13. Judging Competition, Senior, over 26 years of age.
 \$3, \$2, \$1
14. Judging Competition, Juniors, 26 years of age and under.
 \$3, \$2, \$1
15. Canadian Bank of Commerce Special, C. O. Monroe, Manager
 Best pair of bacon type hogs weighing 100-150 pounds live
 weight, to be judged alive.
 1st, Silver Tray, value \$10.00; 2nd, Cash \$3.00.

Entry fee in Sections 13 and 14, 10c.

Note—Judging Competition will commence at 1.00 p.m., sharp
 Friday, October 11th.

16. Swine Contest—Estimating hog measurements; open to bona
 fide farmers and farmers' sons.
 1st., \$5; 2nd, \$3; 3rd, \$2.
 Prizes donated by the F. W. Fearman Company Limited,
 Hamilton.

Kindly Make Your Entries Early.

POULTRY



Superintendents—G. B. Martindale, N. Hyslop, F. Young.

Poultry showing symptoms of disease will be excluded from the exhibition. Caledonia has now one of the finest poultry show houses in the Dominion. Exhibitors desiring to dispose of their stock may attach a price card after the judging is completed, but not before.

Classes 77 to 99 inclusive, open only to bona fide owners in Haldimand, Brant, Wentworth, Lincoln and Welland.

Poultry must be on the grounds and placed in the Poultry Building at 10 a.m. on Friday, Oct. 11th. Judging to commence at 1 o'clock.

Entry Fee—10% Deducted From Prize Winners.

CLASS 22—POULTRY

Brahmas, light or dark	61. Poland, any variety Cock
1. " Cock	62. " Hen
2. " Hen	63. " Cockerel
3. " Cockerel	64. " Pullet
4. " Pullet	65. Indian GameCock
Plymouth Rock, Barred	66. " Hen
5. " Cock	67. " Cockerel
6. " Hen	68. " Pullet
7. " Cockerel	69. Game, BantamsCock
8. " Pullet	70. " Hen
Plymouth Rock, White	71. " Cockerel
9. " Cock	72. " Pullet
10. " Hen	73. Pen, Plymouth Rocks.
11. " Cockerel	74. Pen, Wyandottes.
12. " Pullet	75. Pen New Hampshires.
13. Langshang, Black ..Cock	

CLASS 22—Continued

14. " Hen	76. Pen, Leghorns.
15. " Cockerel	Barred Rock, bred to lay
16. " Pullet	77. " Cock
17. DorkingCock	78. " Hen
18. " Hen	79. " Cockerel
19. " Cockerel	80. " Pullet
20. " Pullet	81. White Rock, bred to lay
21. Wyandotte, White CockCock
22. " Hen	82. " Hen
23. " Cockerel	83. " Cockerel
24. " Pullet	84. " Pullet
25. Wyandotte, Gold or Silver	85. Leghorn, White, bred to lay
.....CockCock
26. " Hen	86. " Hen
27. " Cockerel	87. " Cockerel
28. " Pullet	88. " Pullet
29. Minorca, Black s.c. Cock	89. Rhode Island Red, bred to lay
30. " HenCock
31. " Cockerel	90. " Hen
32. " Pullet	91. " Cockerel
33. Leghorn, White s.c. Cock	92. " Pullet
34. " Hen	93. New Hampshire, Red, bred to lay
35. " CockerelCock
36. " Pullet	94. " Hen
Leghorn, Brown, s.c.,	95. " Cockerel
37. " Cock	96. " Pullet
38. " Hen	97. Pen of Bred to lay, Barred Rocks.
39. " Cockerel	98. Pen of Bred to Lay, New Hampshires.
40. " Pullet	99. Pen Fatted Cockerels.(3)
Rhode Island Red, s.c.	100. Turkey, BronzeMale
41. " Cock	101. " Female
42. " Hen	102. Turkey, a.o.v.Male
43. " Cockerel	103. " Female
44. " Pullet	104. Goose, ToulouseMale
Rhode Island Red, r.c.	105. " Female
45. " Cock	106. Goose, EmbdenMale
46. " Hen	107. " Female
47. " Cockerel	108. Goose, AfricanMale
48. " Pullet	109. " Female
49. Hamburg, Gold or Silver	110. Duck, PekinMale
.....Cock	111. " Female
50. " Hen	112. Duck, RouenMale
51. " Cockerel	113. " Female
52. " Pullet	114. Duck, CayugaMale
53. Orpington, BuffCock	115. " Female
54. " Hen	Duck, Indian Runner
55. " Cockerel	116. " Male
56. " Pullet	117. " Female
57. Black GiantCock	118. Duck, a.o.v.Male
58. " Hen	119. " Female
59. " Cockerel	120. Pair Chinchilla Rabbits.
60. " Pullet	121. Pair Angora Rabbits.

All prizes in this class will be:—First 75c; second 50c. Pen prizes \$1.50 and 75c. Rabbits \$1.50 and 75c.

GRAIN, SEEDS, ETC.



Entry Fee—5% deducted from Winners

Superintendents—Harry Young, Arthur Cowie.

All exhibits in this class must be in the Main Hall and placed by 10 a.m. on Thursday, Oct. 10th. Judging to commence at 1 o'clock p.m.

After the prizes have been awarded the exhibitor may place a card on the seed exhibited, giving his name and address, the amount of seed for sale, and the price per bushel.

All grain to be properly named by the exhibitor, and to be grown in 1940 except Clover Seed, which may be growth of 1939

The name of the grain to be on the entry ticket.

The name of variety to be given on entry ticket.

Each exhibitor of grain (clover seeds excepted) must produce an affidavit that his exhibit was produced in 1940.

CLASS 23

	First	Second	Third
1. Spring Wheat, 1 bushel	\$1.00	\$.50	\$.25
2. Fall Wheat, white, 1 bushel	1.00	.50	.25
3. Fall Wheat, red, 1 bushel	1.00	.50	.25
4. Barley, 6 rowed, 1 bushel	1.00	.50	.25
5. Peas, 1 bushel	1.00	.50	.25
6. Oats, white, 1 bushel	1.00	.50	.25
7. Clover Seed, red, 1 bushel	1.00	.50	.25
8. Clover Seed, Alsike, 1 bushel	1.00	.50	.25
9. Clover Seed, Alfalfa, 1 bushels	1.00	.50	.25
10. Sweet Clover, 1 bushel	1.00	.50	.25

CLASS 23—Continued

11. Beans, 1 peck	1.00	.50	.25
12. Corn, White Dent, 6 ears	1.00	.50	.25
13. Corn, Yellow Dent, 6 ears	1.00	.50	.25
14. Corn, Yellow Flint, 6 ears	1.00	.50	.25
15. Corn, White Flint, 6 ears	1.00	.50	.25
16. Popcorn, 6 ears	1.00	.50	.25
17. Sweet Corn, 10 ears	1.00	.50	.25
18. Sheaf of Wheat, not less than 8 inches in diameter, growth of 1939	1.00	.50	.25
19. Sheaf of Oats, not less than 8 inches in diameter, growth of 1939	1.00	.50	.25
20. Sheaf of Barley, not less than 8 inches in diameter, growth of 1939	1.00	.50	.25
21. Collection—Best bushel of white oats, Wheat and Barley	3.00	2.00	1.00
22. Sheaf of Ensilage Corn, 6 stalks	1.00	.50	.25
23. Sheaf of Sunflowers, 6 stalks	1.00	.50	.25
24. Sheaf of Broom Corn, or Sorghum	1.00	.50	.25
25. Bushel of Oats from field in the Field Crop Competition	2.00	1.00	
26. Sheaf of Oats, 8 in. in diameter, from field in Field Crop Competition	2.00	1.00	
27. Bushel of Fall Wheat, grown with Dover Fertilizer			\$3.00
28. Bushel of Oats, grown with Dover Fertilizer			\$3.00

FIELD ROOTS

Superintendents—Frank Young, A. Bain.

Exhibitors of Potatoes take note that the name of variety must be given on entry ticket. Place a tag on the basket giving name of variety of potatoes.

Entry Fee—5% deducted from winners.

CLASS 24

	First	Second	Third
1. Potatoes, Dooley, 24, shown in trays	\$1.00	\$.50	\$.25
2. Potatoes, Green Mountain, 24, shown in trays	1.00	.50	.25
3. Potatoes, Irish Cobbler, 24, shown in trays	1.00	.50	.25
4. Potatoes, Katahdin, 24, shown in trays	1.00	.50	.25
5. Collection of Potatoes, basket of each, 4 varieties	1.50	1.00	.75
6. Swede Turnips, half dozen	1.00	.50	.25
7. Sugar Beet Mangels, half dozen	1.00	.50	.25
8. Red Mangels, half dozen	1.00	.50	.25
9. Yellow Mangels, half dozen	1.00	.50	.25
10. Field Carrots, half dozen	1.00	.50	.25
11. Pumpkins, largest field	1.00	.50	.25
12. Squash, largest field	1.00	.50	.25
13. Heaviest Mangels, named, 4 roots	1.00	.50	.25
14. Collection of Field Roots, heaviest Turnips, Mangels and Carrots, 3 each	1.50	1.00	.75

GARDEN VEGETABLES

CLASS 25

Superintendents—Frank Young, A. Bain.
Entry Fee—5% deducted from winners.

No.		First	Second	Third
1.	Cabbage, pickling, 3 heads	1.00	\$.50	\$.25
2.	Cabbage, Savoy, 3 heads	1.00	.50	.25
3.	Cabbage, a.o.v., 3 heads	1.00	.50	.25
4.	Carrots, long red, ten roots	1.00	.50	.25
5.	Carrots, short, ten roots	1.00	.50	.25
6.	Cauliflower, three heads	1.00	.50	.25
7.	Celery, white, five heads	1.00	.50	.25
8.	Citrons, two, for preserves	1.00	.50	.25
9.	Long Blood Beets, ten roots	1.00	.50	.25
10.	Turnip Beets, ten roots	1.00	.50	.25
11.	Watermelon	1.00	.50	.25
12.	Onions, red, from seed, ten	1.00	.50	.25
13.	Onions, yellow, from seed, ten	1.00	.50	.25
14.	Onions, Giant Prize Takers, ten	1.00	.50	.25
15.	Onions, pickling 4 qts.	1.00	.50	.25
16.	Parsnips, ten roots	1.00	.50	.25
17.	Salsify	1.00	.50	.25
18.	Peppers, Hot, six, red	1.00	.50	.25
19.	Peppers, Sweet, six, red	1.00	.50	.25
20.	Squash, Hubbard, two	1.00	.50	.25
21.	Tomatoes, ten	1.00	.50	.25
22.	Collection Tomatoes, three each	1.00	.50	.25
23.	Best and greatest variety of vegetables each tastefully arranged	5.00	4.00	Special
			20 lbs. Bag of Sugar from Carroll's Ltd.,	

Pimentos Red new class

HORTICULTURAL PRODUCTS

Superintendents—Wm. Berry, Bruce Whaley
All exhibits in this class must be in the Hall and placed by
12 o'clock noon, Thursday, Oct. 10th.
Entry Fee—5% deducted from winners.

CLASS 26—FALL APPLES

	First	Second	Third
1. Five McIntosh	\$.75	\$.50	\$.25
2. Five Snow Apples	.75	.50	.25
3. Five Wealthy	.75	.50	.25
4. Five Scarlet Pippin	.75	.50	.25
The following will be shown on flats or trays 11" x 18", one layer deep and all one variety on each tray:			
5. Wealthy	1.50	1.25	1.00
6. McIntosh	1.50	1.25	1.00
7. Any Dessert Apple	1.50	1.25	1.00
8. Hamper Delicious or McIntosh—(apples retained) by B. E. French, \$3.00.			
9. Hamper of Talman Sweets (apples retained) by N. N. Gillan, Mt. Hope, \$2.00.			
10. Hamper of McIntosh (apples retained) by Wright Shoe Store, \$2.50			
11. Hamper of Wealthy (apples retained) by Alvin McDonald, Mt. Hope, \$2.00.			

CLASS 27—WINTER APPLES

Entry Fee—5% deducted from winners.

	First	Second	Third
1. Five Tolmans	\$.75	\$.50	\$.25
2. Five Baldwins	.75	.50	.25
3. Five Golden Russets	.75	.50	.25
4. Five Delicious	.75	.50	.25
5. Five King of Tompkins County	.75	.50	.25
6. Five Northern Spies	.75	.50	.25
7. Five Rhole Island Greenings	.75	.50	.25
The following will be shown in flats or trays 11" x 18", one layer deep. Trays supplied.			
8. Kings	1.00	.75	.50
9. Spies	1.00	.75	.50
10. Tolmans	1.00	.75	.50
11. Baldwins	1.00	.75	.50
12. Greenings	1.00	.75	.50
13. Hamper of Northern Spies—(apples retained) by the Grand River Sachem, \$3.00.			
14. Hamper of Northern Spies—(apples retained) by B. E. French, \$3.00			
15. Hamper of Northern Spies—(apples retained) by Ramsay Bros., \$3.00			
16. Hamper of Northern Spies—(apples retained) by Cecil Shaw, \$3.00			

CLASS 28

Entry Fee—5% deducted from winners

	First	Second	Third
1. 5 Pears, Bartlett75	.50	.25
2. 5 Pears, Kieffer75	.50	.25
3. 5 Pears, Sheldon75	.50	.25
4. Collection of four varieties, five of each75	.50	.25
5. Grapes, 3 bunches, Moore's Early75	.50	.25
6. Grapes, 3 bunches, Delaware75	.50	.25
7. Grapes, 3 bunches, Concord75	.50	.25
8. Grapes, 3 bunches, Rogers (Red)75	.50	.25
9. Grapes, 3 bunches, Rogers (Black)75	.50	.25
10. Grapes, 3 bunches, Niagara75	.50	.25
11. 5 Crabs75	.50	.25
12. Plums, Blue or Purple, 1 dozen75	.50	.25
13. Plums, Yellow or Green, 1 dozen75	.50	.25
14. 5 Peaches, Elbertas75	.50	.25
15. 5 Peaches, Hale75	.50	.25
16. Quinces75	.50	.25

o

FLOWERS AND PLANTS

Superintendents—Mrs. D. Z. Gibson, Mrs. Wm. Berry.

Flowers to be grown by exhibitor, and 10 points allowed for containers.

Entry Fee—5% deducted from winners

CLASS 29—POTTED PLANTS

(Must be grown in pots)

	First	Second	Third
1. Foliage Plants, 4 varieties	\$.60	\$.40	\$.25
2. Geraniums, 4 varieties60	.40	.25
3. Chrysanthemums, 2 varieties60	.40	.25
4. Begonias, 2 varieties60	.40	.25
5. Rex Begonias, 2 varieties60	.40	.25
6. Tuberos Rooted Begonias, 2 varieties60	.40	.25
7. Fuscias, 2 varieties60	.40	.25
8. Ferns, 2 varieties60	.40	.25
9. Hanging Basket60	.40	.25

CUT FLOWERS

10. Display of Verbenas, 12 blooms	\$.60	\$.40	\$.25
11. Display of Zinnias, 12 blooms60	.40	.25
12. Display of Pom Pom Zinnias, 12 blooms60	.40	.25
13. Display of Double Stocks, 12 blooms60	.40	.25
14. Display of Snapdragon, 12 blooms60	.40	.25
15. Vase, Bowl or Basket of Roses60	.40	.25
16. Vase, Bowl or Basket of Calendulas, 12 blooms60	.40	.25
17. Vase, Bowl or Basket of African Marigolds, 12 blooms60	.40	.25

CLASS 29—Continued

	First	Second	Third
18. Vase, Bowl or Basket of French Marigolds, 12 blooms60	.40	.25
19. Vase, Bowl or Basket of Phlox (Annual) 12 blooms60	.40	.25
20. Vase, Bowl or Basket of Petunias, single 12 blooms60	.40	.25
21. Vase, Bowl or Basket of Petunias, double, 12 blooms60	.40	.25
22. Bouquet, centre piece for dining table60	.40	.25
23. Best Display of Annuals60	.40	.25
24. Best Display of Asters, 10 blooms, shades of pink60	.40	.25
25. Best Display of Asters, 10 blooms, shades of red60	.40	.25
26. Best Display of Asters, 10 blooms, blue and purple60	.40	.25
27. Best Display of Asters60	.40	.25
28. Vase of Dahlias, on stems, Cactus60	.40	.25
29. Vase of Dahlias, on stems, Show60	.40	.25
30. Vase of Dahlias, on stems, Decorative60	.40	.25
31. Best Plant in bloom60	.40	.25
32. Best Display of Gladiolus60	.40	.25
33. Best Spike of Gladiolus40	.30	.20
34. Vase, Bowl or Basket of Everlasting Flowers60	.40	.25
35. Best Collection of House Plants, not more than 12 varieties. Plants to belong to exhibitor only and entries must be made before 10 a.m. on Thursday	3.50	2.50	1.00

o

FINE ARTS

Superintendents—D. Z. Gibson, Mrs. Leslie Old.

All exhibits in this class must have been produced within the two previous years and to be bona fide work of the exhibitor.

Entry Fee—5% deducted from winners

CLASS 30—FINE ARTS

OILS

No.	First	Second
1. Portrait, head from life	\$1.00	\$.50
2. Scene from Nature	1.00	.50
3. Landscape	1.00	.50
4. Fruits, grouped from nature	1.00	.50
5. Flowers, grouped from nature	1.00	.50
6. Single Work in Oils, not otherwise listed	1.00	.50

WATER COLORS

	First	Second
7. Landscape	\$1.00	\$.50
8. Marine	1.00	.50
9. Animals, from Life	1.00	.50
10. Flower Garden, scene from nature	1.00	.50
11. Fruit	1.00	.50
12. Single Work in Water Colors, not otherwise listed	1.00	.50

MISCELLANEOUS

13. Pastel, any subject	\$1.00	\$.50
14. Sepia, any subject	1.00	.50
15. Crayon, light and shade	1.00	.50
16. Pencil Sketch, from nature	1.00	.50
17. Poster Advertising a Canadian Product, size 11x18 inches75	.50
18. Poster "Safety First" idea in its various branches, size 11x18 inches75	.50
19. Illustrated Motto	1.00	.50

CHINA

20. Vase, Conventional or Realistic	\$1.00	\$.50
21. Cups and Saucers, (2) one conventional and one realistic	1.00	.50
22. Sandwich Tray, Conventional or Realistic	1.00	.50
23. Flower Bowl, Conventional or Realistic	1.00	.50
24. Lustre Work, specimen	1.00	.50
25. Buffet Set, Candle Sticks and Bowl	1.00	.50
26. Best Single Piece, not otherwise listed	1.00	.50

WOOD CARVING

27. Wood Carving, specimen	\$1.00	\$.50
28. Pen and Ink Drawing, original75	.50
29. Specimen Leather Craft, made by exhibitor75	.50
30. Amateur Photography, collection, 12 snapshots	1.00	.50
31. New Crafts, 6 pieces, assorted work75	.50
32. Specimen Fret and Scroll Work75	.50

LOCAL HIGH SCHOOL OR AMATEUR

Sec.	First	Second	Third
33. Poster (Travel)	\$.50	\$.35	\$.25
34. Illustration of a Fairy Tale or a Nursery Rhyme50	.35	.25
35. Geometric Design, all over pattern50	.35	.25

SCHOOL EXHIBIT

Superintendents—Mrs. J. W. Richardson, Mrs. M. Ridley.

GENERAL REGULATIONS—Teachers must forward entries and exhibits to the Secretary on or before October 8th.

Only one prize allowed a pupil in each prize number.

All entries must be made by the teacher on entry form.

The teacher must certify that each exhibit was made in connection with the school by the co-operation of the pupils, or by an individual pupil and must have been done since last Exhibition.

The number of entries in each class from each school is limited to twelve.

CLASS 31

Grade One—

1. Penmanship—I see a school. It is red. I like my school. (print script)20	.20	.20
2. Art—Simple cut-out, jointed with paper fasteners20	.20	.20
3. Manual Training—Silhouette cut outs of three circus animals mounted on one card cut from pattern20	.20	.20
4. Sewing—Sewing card, apple or pear pattern20	.20	.20

Grade Two—

5. Penmanship—(Print Script)—Garden of Stories, page 127, Thanksgiving Morning20	.20	.20
6. Art—A fall flower or a fall fruit, coloured crayons used20	.20	.20
7. Hand-craft—On a 6" x 9" sheet, a sail-boat of construction paper20	.20	.20

Grade Three—

8. Penmanship—page 16, Golden Windows Print The Little Elfman20	.20	.20
9. Art—September Fruit in colour, page 9" x 12"20	.20	.20
10. Crafts—Plasticene Model of a boat or canoe20	.20	.20
11. Social Studies—Cut out of Japanese Vase and flowers.20	.20	.20

Grade Four—

12. Penmanship—page 17 in Gateways to Bookland, 2 stanzas20	.20	.20
13. Art—Fall Fair Poster, 9" x 12"20	.20	.20
14. Crafts—Soap carving of leaves20	.20	.20
15. Social Studies—Paper cut-out of Cave-Man Activity, mounted on sheet, 9"x12"20	.20	.20

Grade Five			
16. Art—Fall Scene in crayons on 9" x 12" paper20	.20	.20
17. Social Studies—Adventures of Marco Polo20	.20	.20
18. Penmanship—Treasury Reader, Book I "Book Houses"—entire poem20	.20	.20
19. Crafts—Poster, Help the Red Cross20	.20	.20
Grade Six—			
20. Art—Collection of Fall Fruits, 9" x 12" to be done in water-colours20	.20	.20
21. Social Studies—Poster, 22" x 28" Products of Fur-Trading20	.20	.20
22. Penmanship—Treasury Reader, Book II "After glow"—entire poem.20	.20	.20
23. Crafts—Kitchen Containers made from coffee can, etc.20	.20	.20
Grade Seven—			
24. Penmanship—Life and Literature, Page 304 and 305, copy 4 verses, stopping by Woods On a Snowy Evening, Robert Frost20	.20	.20
25. Art—(1) Health Poster, (2) An October Calendar20	.20	.20
26. Social Studies—Poster, Trail to Highway20	.20	.20
27. Sewing—Button and Button-Hole, mounted on 6" x 6" square of cotton20	.20	.20
28. Crafts—A wicker-work basket20	.20	.20
Grade Eight—			
29. Art—One piece on paper 9" x 12" showing a Plant or Animal. Drawing to be in crayon20	.20	.20
30. Penmanship—Recessional, the entire poem, pages 381 and 382, book two, Life and Literature20	.20	.20
31. Social Studies—An enterprise on card-board, showing the military and commercial importance of Ontario to the British Empire20	.20	.20
32. Crafts—A stationery Case in any kind of wood and any suitable finish. Workmanship to be of greatest importance20	.20	.20
33. Sewing—Peter Pan Dress Collar20	.20	.20
34. Scrap Book—Open to all grades20	.20	.20

CLASS 31—Continued

RURAL SCHOOL EXHIBITION

Agriculture Background used showing the following exhibits

- S. S. 1 Seneca—Agriculture.
- S. S. 2 Seneca—Health
- S. S. 3 & 5 Seneca—Social Studies
- S. S. 4 Seneca—Crafts - Athletics
- S. S. 6 Seneca—Agriculture (Plant diseases, Insects)
- S. S. 7 Seneca—Pyramids & Tumbling—Crafts
- S. S. 1 Oneida—Natural Science (Disease control)
- S. S. 2 Oneida—Art & Art construction
- S. S. 4 Oneida—Natural Science & Agriculture
- S. S. 5 Oneida—English & Story of Manufacturing.

PRIZES—Schools can have the choice of "First Aid Kit," "Softball and Bat" or "Football."
Each School is entitled to a Prize.

BREAD, CAKES, ETC.

Entry Fee—5% deducted from Winners.

Articles may be sold during the Fair and a ticket stating sale put on article. Article must remain till 5.00 p.m. Saturday.

CLASS 32

Superintendents—Miss K. Moore, Mrs. N. Hyslop.

No.	First	Second	Third
1. Loaf Home Made Bread, white75	\$.50	\$.25
2. Nut Loaf75	.50	.25
3. Bran Muffins, one half dozen75	.50	.25
4. Parker House Rolls, one half dozen75	.50	.25
5. Buns, homemade, one half dozen75	.50	.25
6. Three Varieties of Biscuits, 4 of each75	.50	.25
7. Layer Cake, white icing75	.50	.25
8. Chocolate Layer Cake, chocolate icing75	.50	.25
9. Coconut Pie75	.50	.25
10. Mince Pie75	.50	.25
11. Sponge Cake, plain75	.50	.25
12. Angel Cake, plain	1.00	.75	.50
13. Dark Fruit Cake, no icing	1.00	.75	.50
14. White Fruit Cake, or Sultana Cake, no icing	1.00	.75	.50
15. N'ne Cup Cakes, iced, 3 varieties75	.50	.25
16. Plate Fancy Cakes, 6 varieties75	.50	.25
17. Plate Assorted Sandwiches, 6 varieties75	.50	.25
18. 3 Varieties Rolled Cookies, 4 of each75	.50	.25
19. Macaroons, coconut75	.50	.25
20. Macaroons, date and nut75	.50	.25
21. Shortbread, plain75	.50	.25
22. Butter Tarts, half dozen75	.50	.25

CLASS 32—Continued

23. Tarts, fruit or jelly, half dozen75	.50	.25
24. Apple Pie75	.50	.25
25. Lemon Pie75	.50	.25
26. Pumpkin Pie75	.50	.25
27. Raisin Pie75	.50	.25

SPECIAL BY K. R. BURKE

28. Best 5 lbs. Light Fruit Cake (retained) 1
bag (98 lbs.) Five Roses Flour

SPECIAL BY A. E. JONES

29. Collection of Baking—1 Apple Pie, 1
Pumpk n Pie, 1 Lemon Pie, 1 Layer Cake 3.00 2.00

SPECIAL BY GORDON LYALL

30. 1 Loaf White Home Made Bread and
1 Loaf Brown Home Made Bread 2.50 1.50 1.00

CANNED FRUITS, DAIRY PRODUCTS, ETC.

Superintendents—Mrs. J. W. Old, Mrs. Herb. Howden, Mrs.
G. B. Howden.

All exhibits to be in pints and labelled.
Fruit to be canned with sugar only.

Entry Fee—5% deducted from winners

CLASS 33

No.		First	Second	Third
1.	Honey, in section, 5 pounds	\$.65	\$.40	\$.25
2.	Honey, strained, 5 pounds65	.40	.25
3.	Canned Plums65	.40	.25
4.	Canned Pears65	.40	.25
5.	Canned Peaches65	.40	.25
6.	Canned Raspberries65	.40	.25
7.	Canned Strawberries65	.40	.25
8.	Canned Sour Cherries65	.40	.25
9.	Canned Pineapple65	.40	.25
10.	Canned English Cherries, Red65	.40	.25
11.	Apple Jelly65	.40	.25
12.	Currant Jelly65	.40	.25
13.	Grape Jelly65	.40	.25
14.	Strawberry Jam65	.40	.25
15.	Black Currant Jam65	.40	.25
16.	Raspberry Jam65	.40	.25
17.	Preserved Citron65	.40	.25
18.	Pear Marmalade65	.40	.25
19.	Orange Marmalade65	.40	.25
20.	Peach Marmalade65	.40	.25
21.	Canned Beans65	.40	.25

CLASS 33—Continued

22. Canned Tomatoes65	.40	.25
23. Canned Corn, off the cob65	.40	.25
24. Canned Chicken65	.40	.25
25. Chili Sauce65	.40	.25
26. Pepper Hash65	.40	.25
27. Tomato Catsup65	.40	.25
28. Pickled Onions65	.40	.25
29. Pickled Gherkins65	.40	.25
30. Pickled Beets65	.40	.25
31. Pickled Pears65	.40	.25
32. Mustard Pickles65	.40	.25
33. Bowl of Potato Salad65	.40	.25
34. Best dozen fresh eggs (brown)65	.40	.25
35. Best dozen fresh eggs (white)65	.40	.25
36. Three pounds Butter, prints, judged ac- cording to neat appearance, color, tex- ture, flavor	1.00	.75	.25
37. 1-lb. box Candy, Chocolate Fudge, plain....	.50	.35	.25

CLASS 34—CREAM

Entry Fee—5% deducted from winners.

NOTE—\$10.00 of the prizes in this class donated by the Caledonia Creamery.

1. Churning Cream—for the best can of churning cream (50 lbs.) produced by exhibitor over a period, not to exceed 4 days, from any one dairy herd of 10 cows or more in milk at time of fair. 1st \$7.00, 2nd \$5.00, 3rd \$3.00, 5th \$2.00, 5th \$1.00, 6th \$1.00.
2. For the best can of churning cream (30 lbs.) produced by exhibitor over a period, not to exceed four days, from any one dairy herd of less than 10 cows in milk at time of fair. 1st \$7.00, 2nd \$5.00, 3rd \$3.00, 5th \$2.00, 5th \$1.00, 6th \$1.00. NOTE—(a) Entries in the Cream Quality Exhibit will be graded first and divided into groups according to the Ontario Provincial Cream Grading Standards as follows: Special Grade, First Grade, Second Grade, No Grade. (b) The final placing will be based upon flavour, acidity, fat content (28% to 35% consistency and freedom from insoluble dirt).
The entries will be accepted the first morning of the fair when a sample from each can will be taken by the judge and the cream then sent to the creamery so that there will be no loss in the quality. Empty cans will be placed in the exhibit and the samples set above them.
An Educational Lecture will be given by a Representative of the Agricultural College, Guelph, on the Care of Cream, which should prove highly instructive.

Kindly Make Your Entries Early.

DOMESTIC NEEDLECRAFT

CLASS 35

Superintendents—Mrs. Heddle, Mrs. A. T. Lang.

Entry Fee—5% deducted from winners.

No.		First	Second	Third
1.	Bed Spread, tufted	\$1.25	\$.75	\$.50
2.	Bed Spread, other modern hand work	1.25	.75	.50
3.	Comforter, cotton filled, new	1.25	.75	.50
4.	Comforter, down or wool filled, new	1.25	.75	.50
5.	Quilt, pieced cotton (modern)	1.25	.75	.50
6.	Quilt, fancy quilting	1.25	.75	.50
7.	Quilt, applique or top sewn	1.25	.75	.50
8.	Sleeping Garment, man's75	.50	.25
9.	Ladies' Lounging Pyjamas	1.00	.75	.50
10.	Best article made from 1 yard square of Cotton Material, trimming not to exceed 10 cents50	.40	
11.	Serviceable Work Apron, machine made ..	.50	.40	
12.	Ladies' House Coat75	.50	
13.	Cotton House Dress75	.50	
14.	Sweater Coat, knitted	1.00	.75	
15.	Knitted Pullover75	.50	
16.	Pair Hand Knit Socks, fancy75	.50	
17.	Child's 2-Piece Knitted Garment	1.00	.50	
18.	Ladies' Knitted Suit, coarse	2.00	1.00	
19.	Ladies' Knitted Suit, fine	2.00	1.00	
20.	Floor Mat, hooked in woollen rags, clipped ..	1.00	.50	
21.	Floor Mat, braided	1.00	.50	
22.	Floor Mat, hooked in wool yarn, clipped ..	1.00	.50	
23.	Floor Mat, other hand work	1.00	.50	
24.	Bath Mat, home-made, any other kind—1st., Box of Candy donated by Caledonia Restaurant, value \$2.00; 2nd, 50c.			

WOMEN'S WORK

Entry Fee—5% deducted from winners.

Superintendents—Mrs. W. S. Hudspeth, Mrs. R. N. Berry, Mrs. H. B. Sawle, Miss Doughty, Mrs. F. Stoneman, Mrs. M. C. Senn.

Open to all. See Rule 17.

Specimens—specimen shall mean one completed article. All collections to be fastened together.

CLASS 36

DINING ROOM FURNISHINGS

Sec.		First	Second
1.	Luncheon Set, Runner and Place Mats	\$1.00	\$.50
2.	Tea Cloth, from 36" to 42" square	1.00	.50
3.	Lace Table Cloth, not under 60" long	1.00	.50

CLASS 36—Continued

	First	Second
4. Cloth for Tray, modern75	.50
5. Plate Doylies (2)75	.50
6. Buffet Set, 3 pieces75	.50
7. Bridge Table Cloth and Serviettes75	.50

SLEEPING ROOM FURNISHINGS

8. Bed Sheet, hand trimming	\$1.00	\$.50
9. Pair Pillow Slips, embroidered, white75	.50
10. Pair Pillow Slips, crochet trimmed75	.50
11. Pair Pillow Slips, cut work75	.50
12. Linen Towel, embroidered75	.50
13. Guest Towel, cut work75	.50
14. Guest Towel, cross stitch75	.50
15. Two Guest Towels, embroidered, colors, different designs75	.50
16. Huck Hand Towel, darned75	.50
17. Bath Towel, monogramed only75	.50
18. Vanity Set, 3 pieces75	.50
19. Dresser Runner75	.50

LADIES' PERSONAL WEAR

20. Pyjamas, dimity or crepe	\$1.00	\$.50
21. Gloves, crocheted75	.50
22. Ladies' Knitted Dress	2.00	1.00
23. Convalescent Jacket75	.50
24. Ladies' Work Bag, modern75	.50
25. Ladies' Purse, modern75	.50

INFANTS' AND CHILDREN'S WEAR

26. Carriage Robe, modern, wool75	.50
27. Carriage Robe, modern, not wool75	.50
28. Child's Play Suit, cotton75	.50
29. Child's Dress and Bloomers, cotton75	.50
30. Dress, 4 to 8 years, smocked75	.50
31. Infant's Dress, modern75	.50
32. Baby's Jacket, Bonnet, Boottees and Mitts, crocheted or knitted	1.00	.75
33. Child's Sweater, wool75	.50
34. Child's Dress, knitted or crocheted75	.50
35. Child's Knitted Play Suit	1.00	.75

LIVING ROOM FURNISHINGS

36. Cushion, silk or satin75	.50
37. Cushion, crochet or knitted, in wool75	.50
38. Table Runner, modern75	.50
39. Card Table Cover75	.50
40. Three-Piece Chair Set75	.50
41. Afghan, crochet or knit, wool	1.50	1.00

CLASS 36—Continued

MISCELLANEOUS

42. Needlepoint, Chair Seat, mounted	1.75	1.00	.50
43. Needlepoint, bench or stool, mounted	1.75	1.00	.50
44. Needlepoint, Purse or Bag	1.00	.75	.50
45. Framed Needle Painting	1.00	.75	.50
46. Table Decorations for Hallowe'en75	.50	

SPECIALS

GRAND RIVER SACHEM WIN THE WAR SPECIAL

47. Best pair of airforce blue hand knit socks size 10½ (socks retained) Red Cross instruction—\$3.00.

CAIRN'S SPECIAL

48. Best Applique Cotton Quilt. Winning quilt to be placed for one week in their store, in Caledonia—An order on Cairn's Store for \$2.50.

LOCAL AMATEUR SPECIAL FOR YOUNG WOMEN

CLASS 37

Entry Fee—5% deducted from winners.

Young women of Caledonia, Seneca, Oneida, Onondaga, Glanford and Binbrook who have not exhibited more than 5 years in this Class at the Caledonia Fair.

	First	Second	Third
1. Quilt, cotton pieced, new	\$1.50	\$1.00	\$.50
2. Pair Pillow Slips, handwork60	.35	.25
3. Hand Towel (trimmed)60	.35	.25
4. Gloves, knitted or crocheted60	.35	.25
5. Gloves, chamois or leather, hand sewn60	.35	.25
6. Knitted Pullover (adult)75	.50	.25
7. House Dress (cotton)75	.50	.25
8. Runner and Place Mats, modern75	.50	.25
9. Afghan, knitted or crocheted	1.50	1.00	.50
10. Needlepoint, any article	1.50	1.00	.50
11. Bridge Lunch Cloth and Serviettes75	.50	.25
12. Sofa Cushion (modern)75	.50	.25

CLASS 37—Continued

	First	Second	Third
13. Card Table Cover, modern60	.35	.25
14. Knitting bag60	.35	
15. Hand Knit Sweater—By School Girls under 18 years of age	1.00	.50	

CLASS 38—M. E. FORSTER SPECIAL

For those who have never won a cash prize in knitting or crocheting at the Caledonia Fair, M. E. Forster offers six prizes of \$1.00 each, and two prizes of \$2.00 each open to the world. Wool yarn to be used, purchased from M. E. Forster's store during the period November 1st., 1939 to October 1st., 1940. (Sales slips may be asked for).

The second prizes of six 50c. and two \$1.00 will be given by The Agricultural Society.

A special prize—an order on M. E. Forster for wool, value \$2.00—will be given by The Grand River Sachem to the one winning the most money in this class.

Amateurs Only		First	Second
1. Ladies Jiffy Knit, long sleeve sweater	1.00	.50	
2. Babies Bonnet, booties and mitts	1.00	.50	
3. Child's knitted suit	1.00	.50	
4. Pair Men's fine socks	1.00	.50	
5. Men's Sleeveless pullover	1.00	.50	
6. Best collection of five knitted articles	1.00	.50	
Open to Anyone			
7. Ladies Knitted suit	2.00	1.00	
8. Afghan, knitted or crochet	2.00	1.00	

Make Your Entries Early Please

CLASS 39

WIN THE WAR SECTION

No entry fee; no membership fee in classes 39 and 40.

All articles to be made from Red Cross yarns or material and returned to the Red Cross.

1. Refugee garments75	.50	.25
2. Army Socks75	.50	.25
3. V necked sleeveless sweaters75	.50	.25
4. Collection of socks, sweater and helmet	2.00	1.00	.75
5. Scarf made by girl, under 16 years75	.50	.25
6. Special by Mrs. M. C. Senn, collection of four Red Cross articles made by one person			\$3.00

CLASS 40

Open to any authorized group of Red Cross Workers
Collection

- 1.—1 quilt made from flanellette (machine made).
- 2.—1 set of pyjamas—flanellette.
and
- 3.—Any five of the following articles—Seaman's Stockings, Army Socks, Rifle Mitts, V necked sweater, Helmet (chest and back piece), Body Belt, Bed Jacket, Amputation Cover, Mitts (whole) Aero Cap.

Prizes — \$5.00 \$3.00 \$2.00.

There will be an exhibition of Red Cross articles from the Local Red Cross Rooms.

Any person wishing any directions can get them from the local Red Cross Rooms.

On account of the War the Women's Institute list published last fall is recinded.



The Great International
PLOWING MATCH

—And—

FARM MACHINERY DEMONSTRATION

Ontario Hospital Farm and adjoining farms,
St. Thomas, Highways No. 2 and 4,

ELGIN COUNTY

OCT. 15, 16, 17, 18, 1940

THE WORLD'S LARGEST PLOWING CONTEST

—and—

FARM MACHINERY DEMONSTRATION

\$7,000 IN PRIZES

For full particulars apply to J. A. Carroll, Manager, East
Block, Parliament, Toronto, Ontario.