

"VICTORY YEAR"

74th ANNUAL

# CALEDONIA

# FAIR

1872

1945



---

## PRIZE LIST

---

**Thursday, Friday, Saturday**

**October 11, 12, 13**

ADMISSION—Oct. 12th, 25c; Oct. 13th, 35c

H. J. ANDERSON,

President

W. S. HUDSPETH,

Sec.-Treas.

# Robinson's

HAMILTON'S DEPARTMENT STORE

—Again Sponsors

## The Baby Show

CALEDONIA FAIR—SATURDAY, OCTOBER 13th.

In the Robinson Tent at 3.30 p.m.

### FIVE Good PRIZES

Awarded to Winners as follows

1. Boy, up to 6 months ..... \$2.50 Merchandise Voucher
2. Boy, 6 months to 1 year ..... \$2.50 Merchandise Voucher
3. Girl, up to 6 months ..... \$2.50 Merchandise Voucher
4. Girl, 6 months to 1 year ..... \$2.50 Merchandise Voucher
5. Twins, up to 1 year ..... \$2.50 Merchandise Voucher

Merchandise Vouchers may be used like cash—anywhere  
in the store

When in Hamilton, Visit the CITY'S FAVOURITE

BABY SHOP

—Robinson's Second Floor—

Mail Orders Carefully Filled

Address your Orders to

ROBINSON'S SHOPPING SERVICE

## Caledonia Agricultural Society

### OFFICERS FOR 1945

PRESIDENT - - - - H. J. ANDERSON  
 FIRST VICE PRESIDENT - - - WILSON DOUGLAS  
 SECOND VICE PRESIDENT - - G. B. MARTINDALE  
 SECRETARY-TREASURER - - W. S. HUDSPETH  
 AUDITORS - JOHN PARKER, HARRISON MARTINDALE

### DIRECTORS

Fred Stoneman	N. Hyslop	J. Chapman	C. O. Hand
J. W. Richardson	Herb. Howden	A. J. Cowie	J. L. Old
J. H. Martindale	T. L. Peart	Geo. Berry	A. G. Skinner
John Peart	Bruce Whaley	N. Whaley	N. Patterson
	W. S. Weylie	Ward Grinyer	

### ASSOCIATE DIRECTORS

Gordon Anderson	Ross Hewitt	Wm. G. Clark	Jas. G. Gibson
Rae Hudspeth	Aaron Doyle	A. M. Rice	
	Mac Stoneman		

### Honorary Directors

D. Z. Gibson	-	M. C. Senn	-	Wm. Berry
--------------	---	------------	---	-----------

Supt. of Arena	-	-	-	J. W. Richardson
Supt. Ladies Work in Arena	-			Mrs. W. S. Hudspeth

### LADY DIRECTORS

Mrs. M. Ridley	Miss N. Doughty	Mrs. W. S. Hudspeth
Mrs. (Dr.) Berry	Mrs. Wm. Berry	Mrs. Leslie Old
Mrs. H. Howden	Mrs. D. Z. Gibson	Mrs. M. C. Senn
Mrs. H. B. Sawle	Miss K. Moore	Mrs. J. W. Richardson
Mrs. F. Stoneman	Mrs. A. T. Lang	Mrs. Geo. B. Howden
	Mrs. Wilson Douglas	Mrs. N. Hyslop





# RULES & REGULATIONS

1. That competition for the following prizes be open to the world, except when otherwise specified in the Prize List.
2. That annual membership fee if paid on or before Tuesday, Oct. 9th, 1945, will be \$1.00; after that date \$1.50 will be charged. Each Exhibitor must purchase a Member's Ticket before making entries, a registered firm being recognized as one exhibitor. If Member's Fees are not enclosed entries will be refused.
3. That grain, seeds, roots, vegetables, horticultural products, plants, flowers, dairy products, agricultural implements, domestic manufactures, ladies' work and fine arts must be on the ground and put in order at 10 a.m. on the first day of Fair—Thursday, October 11th—and to remain until 5 p.m. on the third day.
4. Poultry must be on the grounds and put in order before 10 a.m. on the second day of the Fair, and remain until close of the exhibition on Saturday, October 13th, at 5 p.m.
5. Admission Fees—Friday, October 12th, Adults - 25c; Children under 14 free. Saturday, October 13th, Adults - 35c; Children under 14 - 15c. Cars 25c.
6. All articles of manufacture including ladies' work, must be modern and all collections of fancy work must be properly mounted.
7. Not less than one bushel of each kind of grain must be shown unless otherwise specified in the Prize List, and the grain and roots must be the growth of 1945 and grown by the competitor except clover seed which may be the growth of 1944.
8. All produce to be the growth of parties exhibiting same.
9. No member will be allowed to make more than one entry in each case for Society Prizes with the same animal or article unless otherwise specified. This rule not to apply to animals in herds or pens, nor to special prizes offered by persons outside the Society, but to apply to all kinds of grains, seeds, flour, roots and vegetables, dairy products, domestic manufactures and horticultural products, in which additional specimens would necessarily be similar to the first.
10. None but manufacturers or their agents must exhibit agricultural machinery.
11. No entries to be removed from the Hall or Root and Vegetables Hall until 5 p.m. on the third day of the Fair.
12. Every Animal, fowl, article, product or chattel exhibited must be the actual bona fide property and belong absolutely to the person or persons entering or exhibiting the same. In the case of every article, product or chattel exhibited, other than live stock, the said article, product or chattel must be of the actual production, growth or manufacture, as the case may be, of the person or persons owning or exhibiting the same, except specially mentioned in the list.
13. Every exhibitor of grain (clover seed excepted) is required to present an affidavit that his exhibit has been produced in 1945.
14. That no person be allowed to ride or drive horses on the grounds faster than a walk, except when shown or ordered to do so by the Judges, under penalty of immediate removal from the grounds.
15. The exhibitor's name must not be on the bag, etc., in which his produce is exhibited.

16. That no person be allowed to attach any prize or badge obtained at other fairs on any animal or article exhibited until after the judges have made their awards.

17. That all articles entered for competition must be entered in strict accordance with the Prize List in order to secure a prize, the exact number and quantity stated in the Prize List being strictly adhered to.

18. That every bull must have a ring in his nose; horses, colts, cows and calves to be led on the grounds and be secured by the head and pigs and sheep confined in pens, and that owners shall comply with such minor regulations for their safe custody and fair and complete exhibition, as the Committee of Management may suggest.

19. That the exhibitors of horses, cattle and sheep do bring them forward when called upon by the Directors, otherwise they will not be noticed.

20. No competitor will be entitled to a premium if the judges deem the stock or article unworthy of the same.

21. Any person interfering by conversation or otherwise, with the Judges until after judgment is passed, shall have no prize awarded him.

22. Judges will please sign and hand in their list of awards to the Secretary, and remain until their books have been signed by the Secretary, in order that cases of error or doubt may be more promptly and easily made right, and they are particularly requested not to leave the grounds until they have ascertained from the Secretary that there are no protests against the awards in their department.

23. Any exhibitor or interested person making a protest will be required to make a deposit of \$2, and if said protest is not sustained the said amount will be retained by the Association.

24. All protests to be made in writing as soon as possible, so that the judges in the class may be heard on it, as the Directors of the Society do not constitute a Board of Judges to hear complaints. The Directors earnestly hope that the exhibitors will not enter protests without strong grounds for doing so, as much annoyance and unpleasantness is often occasioned by protests of a frivolous nature.

25. The Society will not be responsible for any loss, damage or accident occurring to any person or property on the grounds during the Fair. The Directors hope patrons of the Fair will obey orders. The Society will take all reasonable care of exhibits, but will not be responsible for any loss or damage.

26. Notice is hereby given that any kind of gambling, theatricals, circus or mountebank performances, exhibitions or shows; also huckstering or trafficking of spirituous or intoxicating drinks are not allowed within 300 yards of the exhibition grounds, and that 31 Vic., Cap. 29, Clauses 56, 57 and 58, relating thereto, will be enforced if any deviations from the regulations occur.

27. Whilst every possible assistance will be most cheerfully given in placing exhibits, no package or case of any kind whatsoever will be opened unless accompanied by the exhibitor or some one sent specially in charge.

28. Tickets will be placed on the work that has been exhibited before, or is entered in the wrong list, with the words "Ruled Out."

29. Ages of Beef Cattle will be calculated from September 1; Dairy Cattle, August 1.

30. Ages of Swine will be calculated from Sept. 1.

31. Should rain or some other cause materially cut the gate receipts, Caledonia Agricultural Society reserve the right to pay prize money only to the extent of their cash resources.

ENTRIES

32. All entries to be made by mail or otherwise before 8 p.m. on Tuesday, Oct. 9th, 1945 to the Secretary at Caledonia. Parties making entries after that date must pay an additional fee of 50 cents.

33. Exhibitors will find their Entry Cards and Member's Ticket ready for them at the Secretary's Office on the first day of the Fair, or will be sent by mail if asked to do so.

PREMIUMS

34. Exhibitors winning Special Prizes will call at 5 p.m. on Saturday, the third day of the Fair, for Special Prize orders. The Treasurer will commence to pay prize money Nov. 5th. Checks will be mailed to prize winners for the amount standing to their credit on the Secretary's books.

35. Where the amount of prizes won by the exhibitor is \$5 or over \$1.00 will be retained for Membership Fee for 1946.

The Society absolutely will not cash Prize Cheques, not presented before December 31st., 1945.

36. In the Sheep and Cattle Classes where there is no competition, only 1st prize will be paid.

JUDGES, ETC.

37. Judges for each day will be at the Secretary's Office on the grounds at 12 a.m.

38. Judging will commence at 12 o'clock noon, Oct. 11th and 1 p.m. on Oct. 12th and 12 o'clock noon on October 13th.

39. The members of the different committees will be on the grounds at 9 a.m. each day.

SPECIAL NOTES

The Hall will be closed at 5 p.m. on Saturday. Tickets will be supplied by the Secretary to all exhibitors for admission, when they can take down their goods. Tickets for admission to Hall will be found with Entry Tickets, or can be had from the Secretary.

Cattle must not be removed from the cattle barns before 5 p.m. on Saturday, October 13th. Any exhibitor who does so shall forfeit his prize money.

In case an error occurs in the printing of the Prize List, the Directors have the power to rectify the same.

REGULATIONS RE TRIALS OF SPEED

1. Each event will have three heats and each heat will be a race.

2. Not more than a 50% payment on prizes awarded for trials of speed shall be made, before all prize winners in Agricultural Classes shall have received at least a 50% payment on prize accounts.

3. Should it be found impossible to pay prize money in full, winners in "Trials of Speed Classes" shall not be given preference over winners in other Agricultural Classes in the percentage of prize money paid.

STORE—60X

RES.—80Y

# HARDWARE

## SHELF AND GENERAL HARDWARE

BUILDERS' SUPPLIES - FIREPLACES and SUPPLIES.

ELECTRICAL EQUIPMENT and SUPPLIES

NEW WALL - FLITE - ALABASTINE and MURESCO

## HARVEST AND GARDEN TOOLS

## PAINT, OILS, WALLPAPER

## China and Enamelware

SHERWIN-WILLIAMS PAINT and PRODUCTS

FROST WIRE FENCES

## ROOFING

# H. S. MERRALL

(Successor to B. E. French)

## HORSES

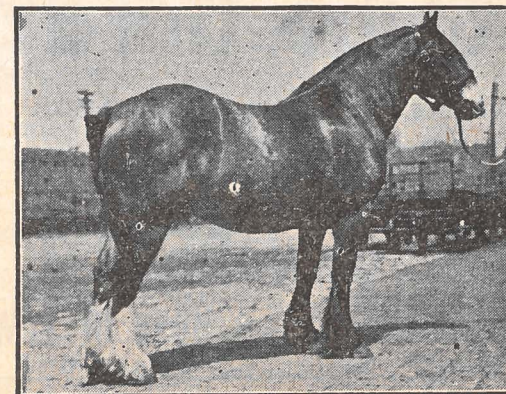

Superintendents—

Heavy Horses—Aaron Doyle, N. Patterson and W. S. Weylie.

General Purpose and Road Horses—J. M. Chapman, John Peart and Herb. Howden.

Speed Classes—J. L. Old, Geo. Smith and Wm. Murray.

1. All classes of horses to be shown on Saturday, Oct. 13th.

2. Exhibitors must bring their horses promptly when called.

3. Draught Horses to be shown before wagons in farm harness. General Purpose Horses before democrats. Road Horses before ordinary buggies and Colts to halter. Three-year-old Colts may be shown in harness as teams. All Harness Horses will be shown in front of grand stand.

Entry Fee—10% Deducted From Prize Winners.

A Parade of all the winners in the Horse Class will take place Saturday, Oct. 13th, at 4 pm. The Parade will proceed to the race track and pass before the Grand Stand.

**NO PRIZES WILL BE PAID ON WINNERS WHOSE OWNERS DO NOT HAVE THEM IN THE PARADE.**

### CLASS 1.—CLYDSDALES

All horse Classes to be shown on Saturday, October 13th

Sec.	First	Second	Third	Fourth
1. Brood Mare with Foal at side ....	\$ 5.00	\$4.00	\$3.00	\$1.00
2. Best Foal of 1944 .....	4.00	3.00	2.00	1.00
3. One-Year-Old Filly or Gelding ....	5.00	4.00	3.00	1.00
4. Two-Year-Old Filly or Gelding ....	5.00	4.00	3.00	1.00
5. Three-Year-Old Filly or Gelding	5.00	4.00	3.00	1.00
6. Four Year Filly or Gelding, or over, on halter .....	4.00	3.00	2.00	1.00
7. Teams in Harness, 3200 lbs. and over .....	12.00	9.00	6.00	3.00
8. Teams in Harness, 3200 lbs. and under .....	12.00	9.00	6.00	3.00

# Avery's Garage

VEEDOL and VALVOLINE MOTOR OILS

CROWN-DOMINION GASOLINE

OILS and GREASES

SINCE 1920

EXIDE BATTERIES

Try Our Service - Best In Town

G. Fred Avery - Phone 99

W. G. CLARK

CALEDONIA, ONTARIO

—DEALER—

WOOD'S MILKERS and ELECTRIC GRAIN GRINDERS

SPECIALIZING IN CREAM SEPARATORS AND MILKERS

Phone Office 16r11

Phone Residence 107X

E. J. Thompson

GENERAL STORE

YORK

PHONE 2-12

## CALEDONIA FAIR PRIZE LIST—1945

### CLASS 2—PERCHERONS & BELGIANS

1. Brood Mare with Foal at side ..\$	5.00	\$4.00	\$3.00	\$1.00
2. Best Foal of 1945 .....	4.00	3.00	2.00	1.00
3. One-Year-Old Filly or Gelding .....	5.00	4.00	3.00	1.00
4. Two-Year-Old Filly or Gelding ....	5.00	4.00	3.00	1.00
5. Three-Year-Old Filly or Gelding .....	5.00	4.00	3.00	1.00
6. Four-Year-Old Filly or Gelding, on halter .....	4.00	3.00	2.00	1.00
7. Teams in Harness .....	12.00	9.00	6.00	3.00

### CLASS 3—GENERAL PURPOSE

1. Brood Mare, with Foal at side ...\$	5.00	\$4.00	\$3.00	\$1.00
2. Best Foal of 1945 .....	4.00	3.00	2.00	1.00
3. One-Year-Old Filly or Gelding ....	5.00	4.00	3.00	1.00
4. Two-Year-Old Filly or Gelding ....	5.00	4.00	3.00	1.00
5. Three-Year-Old Filly or Gelding .....	5.00	4.00	3.00	1.00
6. Four-Year Filly or Gelding, or over, shown to wagon .....	4.00	3.00	2.00	1.00
7. General Purpose Teams .....	12.00	9.00	6.00	3.00

### CLASS 4.—HARNESS HORSES

1. Span of Carriage Horses .....	\$12.00	\$8.00	\$5.00	
2. Single Horse in Harness, Car- riage .....	8.00	5.00	3.00	
3. Single Horse in Harness, Roadster .....	8.00	5.00	3.00	..
4. Lady Driver (75% for driving) .....	6.00	4.00	2.00	
5. Gentleman's Turnout .....	6.00	4.00	2.00	
6. Span Roadster Horses .....	12.00	8.00	5.00	
7. Span Hackney horses, 15 hands & under \$12.00, 2nd prize— special by Graftons—\$10.00 War Savings Certificate.				
8. Single Hackney, in harness, 15 hands and under .....	6.00	4.00	2.00	
9. H. Berry Special—Lady Driver within 6 miles of Caledonia .....	5.00	3.00		
10. Tandem Hitch .....	12.00	8.00	5.00	
11. 4 Horse Hitch .....	15.00	10.00	5.00	
12. Open Saddle Class .....	8.00	6.00	4.00	2.00

### CLASS 5.—ROADSTERS

To be shown Saturday October 13th

1. Brood Mare, with foal at side ....	4.00	3.00	2.00	
2. Best Foal of 1945 .....	4.00	3.00	2.00	1.00
3. One-Year-Old Colt, not entire ....	4.00	3.00	2.00	
4. Two-Year-Old Colt, not entire ....	4.00	3.00	2.00	
5. Three-Year-Old Colt, not entire .....	4.00	3.00	2.00	

# Eino Mackie

## BILLIARDS

Tobacco - Ice Cold Soft Drinks

Argyle St.

Caledonia

# LEO. S. BAIN

—DEALER FOR—

## J. I. CASE

### Farm Implements & Repairs

BOX 353

PHONE 87

CALEDONIA - ONTARIO

### CALEDONIA FAIR PRIZE LIST—1945

5. Heifer, 2 years .....	3.00	3.00	3.00	3.00
6. Heifer, 1 year .....	3.00	3.00	3.00	3.00
7. Heifer, under 1 year .....	3.00	3.00	3.00	3.00
8. Heifer Calf of 1945 .....	3.00	3.00	3.00	3.00
9. Graded Herd—Bull, Aged Cow, Heifer 2 yrs., Heifer 1 yr., and Calf .....	3.00	2.00	1.00	
10. Breeders' Herd—Bull and four Females, 2 yrs. and under, bred and owned by exhibitor .....	3.00	2.00		

#### CLASS 7—HOLSTEINS

Entry Fee 10 per cent deducted from winners

Sec.	First	Second	Third	Fourth
1. Bull, 2 years and over.....	\$3.00	\$3.00	\$3.00	\$3.00
2. Bull, 1 year and under two .....	3.00	3.00	3.00	3.00
3. Bull, under 1 year .....	3.00	3.00	3.00	3.00
4. Cow, 3 years and over .....	3.00	3.00	3.00	3.00
5. Heifer, 2 years .....	3.00	3.00	3.00	3.00
6. Heifer, 1 year .....	3.00	3.00	3.00	3.00
7. Heifer, under 1 year .....	3.00	3.00	3.00	3.00

Superintendents—William Berry, H. J. Anderson, T. L. Peart, Gordon Anderson.

Only cattle, fully accredited or under Government Test, shall be allowed in the cattle sheds. Exhibitors showing untested cattle will be allowed to take them home on Friday as soon as judged.

All exhibitors of pure bred stock must produce certificates if required by the judges. Three-year-old cows must be giving milk or be evidently in calf.

All animals will be called into the ring for examination after 1 o'clock on the second day of the Fair. Owners or attendants must be prepared to bring them out when called for or forfeit claims to any premiums.

In case there is only one exhibitor in any section, only first prize will be paid.

Cattle must not be removed from barns before 5 p.m., Saturday, October 13th. In case of removal, prize money is forfeited.

**Entry Fee—10% Deducted from Prize Winners.**

A parade of all the winners in the Cattle Class will take place Friday, October 12th., at 4 p.m. The parade will proceed to the race track and pass before the Grand Stand.

**NO PRIZES WILL BE PAID ON WINNERS WHOSE OWNERS DO NOT HAVE THEM IN THE PARADE.**

#### CLASS 6—SHORTHORNS

All Animals must be Blooded Tested

Sec.	First	Second	Third	Fourth
1. Bull, 2 years and over .....	\$3.00	\$3.00	\$3.00	\$3.00
2. Bull, 1 year and under 2 yrs. ....	3.00	3.00	3.00	3.00
3. Bull, under 1 year .....	3.00	3.00	3.00	3.00
4. Cow, 3 years and over .....	3.00	3.00	3.00	3.00

# Eino Mackie

## BILLIARDS

Tobacco - Ice Cold Soft Drinks

Angus St

Caledonia



## Miller Funeral Home



24 HOUR AMBULANCE

SERVICE

All Patients fully covered by Insurance

Office Phone 16-11

Funeral Home Phone 16-12

### CALEDONIA FAIR PRIZE LIST -1945

5. Heifer, 2 years .....	3.00	3.00	3.00	3.00
6. Heifer, 1 year .....	3.00	3.00	3.00	3.00
7. Heifer, under 1 year .....	3.00	3.00	3.00	3.00
8. Heifer Calf of 1945 .....	3.00	3.00	3.00	3.00
9. Graded Herd—Bull, Aged Cow, Heifer 2 yrs., Heifer 1 yr., and Calf .....	3.00	2.00	1.00	
10. Breeders' Herd—Bull and four Females, 2 yrs. and under, bred and owned by exhibitor .....	3.00	2.00		

### CLASS 7—HOLSTEINS

Entry Fee 10 per cent deducted from winners

Sec.	First	Second	Third	Fourth
1. Bull, 2 years and over.....	\$3.00	\$3.00	\$3.00	\$3.00
2. Bull, 1 year and under two .....	3.00	3.00	3.00	3.00
3. Bull, under 1 year .....	3.00	3.00	3.00	3.00
4. Cow, 3 years and over .....	3.00	3.00	3.00	3.00
5. Heifer, 2 years .....	3.00	3.00	3.00	3.00
6. Heifer, 1 year .....	3.00	3.00	3.00	3.00
7. Heifer, under 1 year .....	3.00	3.00	3.00	3.00
8. Heifer Calf of 1945 .....	3.00	3.00	3.00	3.00
9. Graded Herd—Bull, Aged cow, Heifer 2 years, Heifer 1 year and calf .....	3.00	2.00	1.00	
10. Breeders Herd, Bull and four females, 2 years and under, bred and owned by exhibitor .....	3.00	2.00		

### CLASS 8—DUAL PURPOSE SHORTHORNS

1. Bull, 2 years and over .....	\$3.00	\$3.00	\$3.00	\$3.00
2. Bull, 1 year and under 2 yrs. ....	3.00	3.00	3.00	3.00
3. Bull, under 1 year .....	3.00	3.00	3.00	3.00
4. Cow, 3 years and over .....	3.00	3.00	3.00	3.00
5. Heifer, 2 years .....	3.00	3.00	3.00	3.00
6. Heifer, 1 year .....	3.00	3.00	3.00	3.00
7. Heifer, under 1 year .....	3.00	3.00	3.00	3.00
8. Heifer Calf of 1945 .....	3.00	3.00	3.00	3.00
9. Graded Herd—Bull, Aged Cow, Heifer 2 yrs., Heifer 1 yr., and Calf .....	3.00	2.00	1.00	
10. Breeders' Herd—Bull and four Females, 2 yrs. and under, bred and owned by exhibitor .....	3.00	2.00		

### CLASS 9—AYRSHIRES

1. Bull, 2 years and over .....	\$3.00	\$3.00	\$3.00	\$3.00
2. Bull, 1 year and under 2 yrs. ....	3.00	3.00	3.00	3.00
3. Bull, under 1 year .....	3.00	3.00	3.00	3.00
4. Cow, 3 years and over .....	3.00	3.00	3.00	3.00
5. Heifer, 2 years .....	3.00	3.00	3.00	3.00
6. Heifer, 1 year .....	3.00	3.00	3.00	3.00

—CANADA COACH BUS AGENCY—

# Drugs - Phone 113

VETERINARY MEDICINES

SCHOOL SUPPLIES

MODERN SODA BAR

MAX FACTOR TOILETRIES

DOCTORS' PRESCRIPTIONS—Carefully dispensed here

## OSBORNE BOOSE Phm.B.

DRUGGIST — CALEDONIA

—THE FRIENDLY STORE—

## J. S. BATES

—AGENT FOR—

## International Harvester

### Company

KEEFER'S BARN - CALEDONIA

MILKING MACHINES - COMBINES

FULL LINE OF NEW MACHINERY and REPAIRS

SOME GOOD USED MACHINES IN FIRST

CLASS ORDER

HORSES FROM 1200 lbs. to 1700 lbs.

### CALEDONIA FAIR PRIZE LIST—1945

7. Heifer, under 1 year .....	3.00	3.00	3.00	3.00
8. Heifer Calf of 1945 .....	3.00	3.00	3.00	3.00
9. Graded Herd—Bull, Aged Cow, Heifer 2 yrs., Heifer 1 yr., and Calf .....	3.00	2.00	1.00	
10. Breeders' Herd—Bull and four females 2 yrs and under, bred and owned by exhibitor .....	3.00	2.00		

Special by the Hamilton Niagara Ayrshire Breeder's Club. Best 3 animals, bred and owned by the exhibitor. Confined to Haldimand, Lincoln. Welland and Wentworth. Prizes—\$5.00 \$3.00 \$2.00 One prize to one exhibitor.

#### CLASS 10—HEREFORD

1. Bull, 2 years and over .....	\$ 3.00	\$3.00	\$3.00	\$3.00
2. Bull, 1 year and under 2 yrs. ....	3.00	3.00	3.00	3.00
3. Bull, under 1 year .....	3.00	3.00	3.00	3.00
4. Cow, 3 years and over .....	3.00	3.00	3.00	3.00
5. Heifer, 2 years .....	3.00	3.00	3.00	3.00
6. Heifer, 1 year .....	3.00	3.00	3.00	3.00
7. Heifer, under 1 year .....	3.00	3.00	3.00	3.00
8. Heifer Calf of 1945 .....	3.00	3.00	3.00	3.00
9. Graded Herd—Bull, Aged Cow, Heifer 2 yrs., Heifer 1 yr., and Calf .....	3.00	2.00	1.00	
10. Breeders' Herd—Bull and four Females, 2 yrs. and under, bred and owned by exhibitor .....	3.00	2.00		

#### CLASS 11—ANGUS

1. Bull, 2 years and over .....	\$ 3.00	\$3.00	\$3.00	\$3.00
2. Bull, 1 year and under 2 yrs. ....	3.00	3.00	3.00	3.00
3. Bull, under 1 year .....	3.00	3.00	3.00	3.00
4. Cow, 3 years and over .....	3.00	3.00	3.00	3.00
5. Heifer, 2 years .....	3.00	3.00	3.00	3.00
6. Heifer, 1 year .....	3.00	3.00	3.00	3.00
7. Heifer, under 1 year .....	3.00	3.00	3.00	3.00
8. Heifer Calf of 1945 .....	3.00	3.00	3.00	3.00
9. Graded Herd—Bull, Aged Cow, Heifer 2 yrs., Heifer 1 yr., and Calf .....	3.00	2.00	1.00	
10. Breeders' Herd—Bull and four Females, 2 yrs. and under, bred and owned by exhibitor .....	3.00	2.00		

#### CLASS 12—JERSEYS

1. Bull, 2 years and over .....	\$ 3.00	\$3.00	\$3.00	\$3.00
2. Bull, 1 year and under 2 yrs. ....	3.00	3.00	3.00	3.00
3. Bull, under 1 year .....	3.00	3.00	3.00	3.00
4. Cow, 3 years and over .....	3.00	3.00	3.00	3.00
5. Heifer 2 years .....	3.00	3.00	3.00	3.00
6. Heifer, 1 year .....	3.00	3.00	3.00	3.00

CALEDONIA FAIR PRIZE LIST—1945

7. Heifer, under 1 year .....	3.00	3.00	3.00	3.00
8. Heifer Calf of 1945 .....	3.00	3.00	3.00	3.00
9. Graded Herd—Bull, Aged Cow, Heifer 2 yrs., Heifer 1 yr., and Calf .....	3.00	2.00	1.00	
10. Breeders' Herd—Bull and four Females, 2 yrs. and under, bred and owned by exhibitor .....	3.00	2.00		

CLASS 13—GUERNSEYS

1. Bull, 2 years and over .....	\$ 3.00	\$3.00	\$3.00	\$3.00
2. Bull, 1 year and under 2 yrs. ....	3.00	3.00	3.00	3.00
3. Bull, under 1 year .....	3.00	3.00	3.00	3.00
4. Cow, 3 years and over .....	3.00	3.00	3.00	3.00
5. Heifer 2 years .....	3.00	3.00	3.00	3.00
6. Heifer, 1 year .....	3.00	3.00	3.00	3.00
7. Heifer, under 1 year .....	3.00	3.00	3.00	3.00
8. Heifer Calf of 1945 .....	3.00	3.00	3.00	3.00
9. Graded Herd—Bull, Aged Cow, Heifer 2 yrs., Heifer 1 yr., and Calf .....	3.00	2.00	1.00	
10. Breeders' Herd—Bull and four Females, 2 yrs. and under, bred and owned by exhibitor .....	3.00	2.00		

CLASS 14

1. Best Beef Animal in Parade—One Bag Best Flour, donated by Caledonia Milling Co.
2. Best Dairy Animal in Parade ..... \$1.50

# PROGRAMME

## Thursday, October 11th

All exhibits must be placed in the Arena before 12 o'clock noon. The Judges in these classes will commence judging at 1 P.M.

**SULLIVAN'S MIDWAY IN FULL SWING**

## Friday, October 12th

GENERAL ADMISSION—25c

# Trials of Speed

Supts.—J. L. Old, George Smith and William Murray

**GREEN RACE**—Purse \$100.00—For horses that have never won more than \$50.00, 3 per cent of purse to enter.

**CLASSIFIED RACE**—Purse \$100.00. 3 per cent of purse to enter.

3 heats of 1 mile—Every heat a race.

Purses divided 40 - 30 - 20 - 10

**RUNNING RACE**—PURSE \$50.00. Divided—20 - 15 - 10 - 5  
3-half mile heats. Every heat a race. No entry fee.

**PRIZE CATTLE PARADE AT 4.30 p.m.**

**Loud Speaker Equipment**

**SULLIVAN'S MIDWAY**

**DANCE**—In Opera House at 8.30 p.m.—Hagersville "All Girl" orchestra

**DRAW FOR STUDIO COUCH**—Valued at \$50.00

# PROGRAMME

## Saturday, October 13th

GENERAL ADMISSION—35c

Children under 13—15 cents

Judging Heavy Horses and Light Horses on the halter. All Harness Horses will be judged in front of the Grand Stand.

**ROBINSON'S BABY SHOW at 3 P.M.**

**SULLIVAN'S GIANT MIDWAY**

Caledonia Fair is noted for having one of the largest and best exhibits of Live Stock in the Province. Visitors are especially invited to see this exhibit.

## Trials of Speed

2.27 Trot or Pace ..... \$200.00

2.18 Trot or Pace ..... \$200.00

Entry Fee 3 per cent of purse. Horses eligible day of race.

Canadian Harness Horse Association Rules to govern.

Horses must be on track immediately after class called or start will be made without them.

3 heats in each race. Every heat a race. Purses divided 40 per cent. 30 per cent, 20 per cent. 10 per cent.

The Management reserves the right to call off any race not filling satisfactorily or make changes in classes if necessary.

The track has been greatly improved this year. The corners have been banked and the track can now accommodate the fastest horses.

"Mr. Van" Canada's great trotting stallion will trot an exhibition mile against time.

**PRIZE HORSE PARADE IN FRONT OF GRAND STAND.**

**SULLIVAN'S GIANT MIDWAY IN FULL SWING.**

## Donations

Caledonia Milling Company .....	\$15.00
H. S. Merrall .....	10.00
C. O. Hand .....	10.00
Union Hotel .....	10.00
Bank of Commerce .....	5.00
Grand River Sachem .....	5.00
A. K. Humble .....	5.00
Tal Woolley .....	5.00
Pt. Colborne-Welland Gas Co. ....	5.00
Roy Spratt .....	5.00
Cecil Shaw .....	5.00
Harold Miller .....	5.00
Keith Lamb .....	5.00
Wm. Smith .....	5.00
Leo Bain .....	5.00
John O'Rourke .....	5.00
Osborne Boose .....	5.00
Fred Avery .....	5.00
Ira Daniels .....	5.00
Bruce French .....	5.00
J. S. Bates .....	5.00
A. M. Rice .....	3.00
Ed. Reid .....	3.00
Reef Wilson .....	3.00
Harry Marshall .....	3.00
E. J. Thompson .....	2.50
Wm. G. Clark .....	2.50
Niagara Cafe .....	2.00
	<hr/>
	\$149.00

**SHEEP**

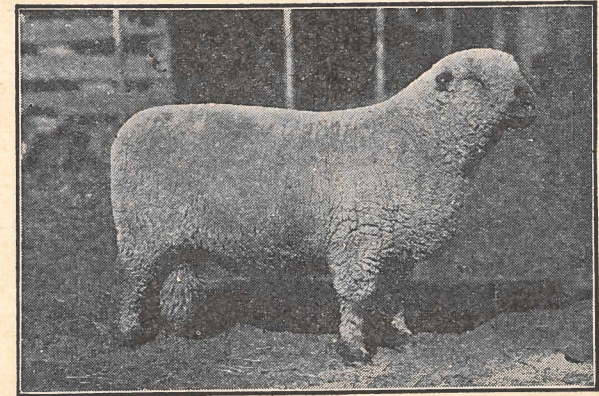

Superintendents—Wilson Douglas, J. M. Chapman.

Sheep must be on the grounds and placed in pens by 10 o'clock a.m. on Friday, Oct. 12th. Judging to commence at 1 o'clock.

If required, exhibitors must make a statutory declaration that the animals are of the ages stated by them.

Pedigree must accompany all pure-bred sheep.

NOTE—In case there is only one exhibitor in any section, only 1st prize will be paid.

Entry Fee—10% Deducted From Prize Winners.

No Exhibitor allowed more than 2 entries and 1 entry in Pens.

**CLASS 15—LEICESTER**

Sec.	First	Second	Third
1. Ram, 2 shears and over .....	\$ 3.00	\$2.00	\$1.00
2. Shearling Ram .....	3.00	2.00	1.00
3. Ram Lamb .....	3.00	2.00	1.00
4. Ewe, 2 shears and over .....	3.00	2.00	1.00
5. Shearling Ewe .....	3.00	2.00	1.00
6. Ewe Lamb .....	3.00	2.00	1.00
7. Pen—Ram, any age, two Ewes one year old and over, and two Ewe Lambs, all owned by exhibitor .....	2.00	1.00	
8. Pen Lambs—1 Ram and 2 Ewe Lambs ....	2.00	1.00	

**CLASS 16—SOUTHDOWN**

1. Ram, 2 shears and over .....	\$ 3.00	\$2.00	\$1.00
2. Shearling Ram .....	3.00	2.00	1.00
3. Ram Lamb .....	3.00	2.00	1.00
4. Ewe, 2 shears and over .....	3.00	2.00	1.00
5. Shearling Ewe .....	3.00	2.00	1.00
6. Ewe Lamb .....	3.00	2.00	1.00
7. Pen—Ram, any age, two Ewes one year old and over, and two Ewe Lambs, all owned by exhibitor .....	2.00	1.00	
8. Pen Lambs—1 Ram and 2 Ewe Lambs ....	2.00	1.00	

THE SEVENTEENTH ANNUAL

# Plowing Match

WILL BE HELD ON

## Thursday, Oct. 25

WATCH FOR ANNOUNCEMENT AS TO LOCATION  
OF MATCH

VALUABLE PRIZES IN CASH AND TROPHIES

DO NOT MISS THIS IMPORTANT EVENT

REMEMBER THE DATE

The Haldimand Plowmen's Association Extends A Hearty  
Invitation to All.

For Prize List and information apply to

J. C. HARE,  
President

A. GORDON SKINNER,  
Secretary-Treas.

CALEDONIA FAIR PRIZE LIST—1945

CLASS 17—SHROPSHIRE

Sec.		First	Second	Third
1.	Ram, 2 shears and over .....	\$ 3.00	\$2.00	\$1.00
2.	Shearling Ram .....	3.00	2.00	1.00
3.	Ram Lamb .....	3.00	2.00	1.00
4.	Ewe, 2 shears and over .....	3.00	2.00	1.00
5.	Shearling Ewe .....	3.00	2.00	1.00
6.	Ewe Lamb .....	3.00	2.00	1.00
7.	Pen—Ram, any age, two Ewes one year old and over, and two Ewe Lambs, all owned by exhibitor .....	2.00	1.00	
8.	Pen Lambs—1 Ram and 2 Ewe Lambs ....	2.00	1.00	

CLASS 18—OXFORD

1.	Ram, 2 shears and over .....	\$ 3.00	\$2.00	\$1.00
2.	Shearling Ram .....	3.00	2.00	1.00
3.	Ram Lamb .....	3.00	2.00	1.00
4.	Ewe, 2 shears and over .....	3.00	2.00	1.00
5.	Shearling Ewe .....	3.00	2.00	1.00
6.	Ewe Lamb .....	3.00	2.00	1.00
7.	Pen—Ram, any age, two Ewes one year old and over, and two Ewe Lambs, all owned by exhibitor .....	2.00	1.00	
8.	Pen Lambs—1 Ram and 2 Ewe Lambs ....	2.00	1.00	

CLASS 19—HAMPSHIRE

1.	Ram, 2 shears and over .....	\$ 3.00	\$2.00	\$1.00
2.	Shearling Ram .....	3.00	2.00	1.00
3.	Ram Lamb .....	3.00	2.00	1.00
4.	Ewe, 2 shears and over .....	3.00	2.00	1.00
5.	Shearling Ewe .....	3.00	2.00	1.00
6.	Ewe Lamb .....	3.00	2.00	1.00
7.	Pen—Ram, any age, two Ewes one year old and over, and two Ewe Lambs, all owned by exhibitor .....	2.00	1.00	
8.	Pen Lambs—1 Ram and 2 Ewe Lambs ....	2.00	1.00	

CLASS 20—HORNED DORSET

1.	Pen—Ram and 2 ewes, any age .....	\$ 5.00	\$3.00	\$1.00
----	-----------------------------------	---------	--------	--------

CLASS—21

1.	Pen of 3 pure bred ram lambs—short wool	\$3.00	\$2.00	\$1.00
2.	Pen of 3 pure bred ram lambs—long wool	\$3.00	\$2.00	\$1.00

Rules

1. All lambs must be the property of the exhibitor and must have been bred by him.
2. No exhibitor will be permitted more than one entry.

CALEDONIA FAIR PRIZE LIST—1945

PIGS

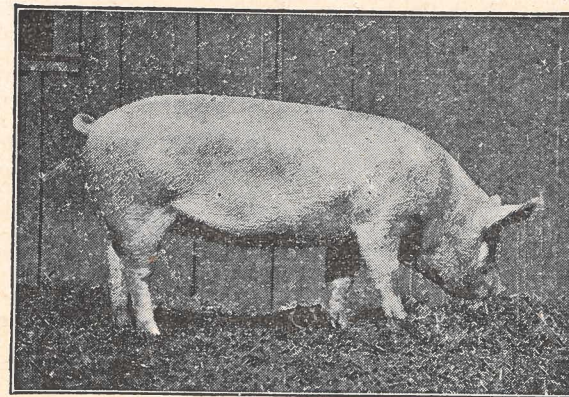

Superintendents—Jas. Carter, Herb. Howden, Bruce Whaley, N. Patterson.

HALDIMAND BACON HOG FAIR

Haldimand Bacon Hog Fair held in co-operation with Caledonia Agricultural Society, Agricultural Fair Grounds, Caledonia on October 13th, 1945. Under the auspices of the Haldimand Yorkshire Swine Breeders' Club, Caledonia Agricultural Society in co-operation with Dominion Live Stock Branch, Ontario Live Stock Branch.

RULES

1. All animals shown must be the property of the exhibitor and bacon hogs in market classes must have been fed by the owner for a period of not less than 90 days preceding exhibition.
2. All sows and boars exhibited must be pure bred and must be registered with exception of those entered in sections 4 and 12 and in which case they must be pure bred and tattooed. Pedigrees must be available should Directors ask for them.
3. No animal may be shown in more than one class except championship classes.
4. Market hogs may be pure bred, grade or cross bred.
5. Not more than two entries shall be allowed in any one class by each exhibitor.
6. If required, exhibitors must make statutory declarations that the animals are of the ages stated by them.
7. Sows exhibited in classes 8, 9, and 10 must show well recognized evidence of being in pig or must have recently had a litter.
8. All swine must be on the grounds, unloaded and exhibited in pens by 10.00 a.m. on Saturday, October 13th; judging to commence at 1.00 o'clock.

CALEDONIA FAIR PRIZE LIST—1945

9. All market hogs must be sold by sealed tender to the highest bidder on the basis of dressed carcass grade & carcass weight. Bid must be in the hands of the Secretary by 10.00 a.m., Saturday, October 13th, and must show the price per hundred-weight to the farmer on the B1 grade and the differentials between grades; purchaser to take delivery of hogs at fair grounds at 4.00 p.m., Saturday, October 13th.
10. All market hogs will be identified in a distinct manner by tattoo so that each lot can be readily distinguished from any other lot.
11. Official grading certificates and statements of placing will be mailed to each exhibitor of market hogs immediately judging is completed after slaughter.
12. Judging will be done by members of the hog grading staff of the Live Stock Production Services.
13. Hogs entered in the market classes should weigh not less than 190 lbs. or more than 220 lbs. and produce carcasses weighing from 140 - 170 lbs.
14. In order to qualify for the Eaton special, there must be at least four pens exhibited.
15. All sections in these classes are open only to exhibitors from Haldimand County and the surrounding townships of Onondaga, Glanford, Binbrook and Ancaster.  
Entry Fee - 10 per cent from prize winnings.

CLASS 22—BREEDING CLASSES

(All breeds to be shown together)

Sect.	First	Second	Third	Fourth
1. Boar, 2 years and over .....	\$4.00	\$3.00	\$2.00	\$1.00
2. Boar, over 1 yr. and under 2 yrs.	4.00	3.00	2.00	1.00
3. Boar, over 6 months & under 1 yr	3.00	2.00	1.00	
4. Boar, under 6 months .....	3.00	2.00	1.00	1.00
5. Jr. Champion Boar—Ribbon.				
6. Sr. Champion Boar—Ribbon.				
7. Grand Champion Boar—Ribbon				
8. Sow, 2 yrs. and over .....	4.00	3.00	2.00	1.00
9. Sow, over 18 months & under 2 yrs.	4.00	3.00	2.00	1.00
10. Sow, over 1 yr & under 18 mts.	4.00	3.00	2.00	1.00
11. Sow, over 6 months & under 1 yr.	4.00	3.00	2.00	1.00
12. Soy under 6 months \$4 \$3	\$2.50	\$2	\$1.50	\$1 \$1
13. Sows any age, Qualified under Advanced Registry.				
1st—Ribbon		2nd—Ribbon	3rd—Ribbon	
14. Jr. Champion Sow—Ribbon.				
15. Sr. Champion Sow—Ribbon.				
16. Grand Champion Sow—Ribbon.				
17. Sr. Herd—1 Boar and 2 Sows over 1 year of age .....	4.00	3.00	2.00	1.00
18. Jr. Herd—1 Boar and 2 sows under 1 year of age .....	4.00	3.00	2.00	1.00
19. Get of Sire—4 pigs get of one sire under 6 months of age .....	4.00	3.00	2.00	1.00

N.B.—Ages of all swine shall be computed from March 1st and September 1st.

CALEDONIA FAIR PRIZE LIST—1945

MARKET CLASSES

Section 20 and 21 will be judged at place of slaughter

20. Pair of carcasses .....	5.00	4.00	3.00	2.00	1.00
21. Eaton's Special Group of Five Carcasses					
	\$12	\$10	\$8	\$6	\$5 \$4
22. Best Pair of Bacon Type Hogs weighing 100 - 150 pounds live weight, to be judged alive ....	1st—\$5.	2nd—\$3.			

JUDGING COMPETITION

23. Judging Competition, Senior, over 26 years of age .....	\$3.00	\$3.00	\$1.00
24. Judging Competition, Junior, 26 years of age and under .....	\$3.00	\$2.00	\$1.00

Entry fee in Section 23 and 24, 10c. Entries in Judging Competition accepted at Judging Ring up until starting of competition.

NOTE—Judging Competition will commence at 1.00 p.m. sharp, Saturday, October 13th.

POULTRY



Superintendents—G. B. Martindale, N. Hyslop, Rae Hudspeth.

Poultry showing symptoms of disease will be excluded from the exhibition. Caledonia has now one of the finest poultry show houses in the Dominion. Exhibitors desiring to dispose of their stock may attach a price card after the judging is completed, but not before.

Classes 53 to 75 inclusive, open only to bona fide owners in Haldimand, Brant, Wentworth, Lincoln and Welland.

Poultry must be on the grounds and placed in the Poultry Building at 10 a.m. on Friday, October 12th. Judging to commence at 1 o'clock.

Entry Fee—10% Deducted From Prize Winners.

CLASS 23—POULTRY

- |   |   |
|---|---|
| 1. Plymouth Rock, Barred<br>Cock            | 49. Pen, Plymouth Rocks                           |
| 2. " " Hen                                  | 50. Pen, Wyandottes                               |
| 3. " " Cockerel                             | 51. Pen New Hampshires                            |
| 4. " " Pullet                               | 52. Pen, Leghorns                                 |
| 5. Plymouth Rock, White<br>Cock             | 53. " " Barred Rock, bred to lay<br>Cock          |
| 6. " " Hen                                  | 54. " " Hen                                       |
| 7. " " Cockerel                             | 55. " " Cockerel                                  |
| 8. " " Pullet                               | 56. " " Pullet                                    |
| 9. Wyandotte, White Cock                    | 57. White Rock, bred to<br>lay ..... Cock         |
| 10. " " Hen                                 | 58. " " Hen                                       |
| 11. " " Cockerel                            | 59. " " Cockerel                                  |
| 12. " " Pullet                              | 60. " " Pullet                                    |
| 13. Wyandotte, Gold<br>or Silver ..... Cock | 61. Leghorn, White bred to<br>lay ..... Cock      |
| 14. " " Hen                                 | 62. " " Hen                                       |
| 15. " " Cockerel                            | 63. " " Cockerel                                  |
| 16. " " Pullet                              | 64. " " Pullet                                    |
| 17. Minorca, Black s.c. Cock                | 65. Rhode Island Red, bred<br>to lay ..... Cock   |
| 18. " " Hen                                 | 66. " " Hen                                       |
| 19. " " Cockerel                            | 67. " " Cockerel                                  |
| 20. " " Pullet                              | 68. " " Pullet                                    |
| 21. Leghorn, White s.c. Cock                | 69. New Hampshire, Red,<br>bred to lay ..... Cock |
| 22. " " Hen                                 | 70. " " Hen                                       |
| 23. " " Cockerel                            | 71. " " Cockerel                                  |
| 24. " " Pullet                              | 72. " " Pullet                                    |
| 25. Leghorn, Brown, s.c.<br>Cock            | 73. Pen of Bred to lay,<br>Barred Rocks.          |
| 26. " " Hen                                 | 74. Pen of Bred to Lay,<br>New Hampshires.        |
| 27. " " Cockerel                            | 75. Pen Fatted Cockerels (3)                      |
| 28. " " Pullet                              | 76. Turkey, Bronze .... Male                      |
| 29. Rhode Island Red, s.c.<br>Cock          | 77. " " Female                                    |
| 30. " " Hen                                 | 78. Turkey, a.o.v. .... Male                      |
| 31. " " Cockerel                            | 79. " " Female                                    |
| 32. " " Pullet                              | 80. Goose, Toulouse .... Male                     |
| 33. Rhode Island Red, r.c.<br>Cock          | 81. " " Female                                    |
| 34. " " Hen                                 | 82. Goose, Embden .... Male                       |
| 35. " " Cockerel                            | 83. " " Female                                    |
| 36. " " Pullet                              | 84. Goose African .... Male                       |
| 37. Orpington, Buff . Cock                  | 85. " " Female                                    |
| 38. " " Hen                                 | 86. Duck, Pekin ..... Male                        |
| 39. " " Cockerel                            | 87. " " Female                                    |
| 40. " " Pullet                              | 88. Duck, Rouen ..... Male                        |
| 41. Black Giant ..... Cock                  | 89. " " Female                                    |
| 42. " " Hen                                 | 90. Duck, Indian Runner<br>Male                   |
| 43. " " Cockerel                            | 91. " " Female                                    |
| 44. " " Pullet                              | 92. Pair Chinchilla Rabbits                       |
| 45. Game, Bantams .... Cock                 | 93. Pair Angora Rabbits                           |
| 46. " " Hen                                 |   |
| 47. " " Cockerel                            |   |
| 48. " " Pullet                              |   |

All prizes in this class will be:—First 75c; second 50c. Pen prizes \$1.50 and 75c. Rabbits \$1.50 and 75c.

CALEDONIA FAIR PRIZE LIST—1945

GRAIN, SEEDS, ETC.



Superintendents—Arthur Cowie, J. M. Chapman.

All exhibits in this class must be in the Main Hall and placed by 10 a.m. on Thursday, Oct. 11th. Judging to commence at 1 o'clock p.m.

After the prizes have been awarded the exhibitor may place a card on the seed exhibited, giving his name and address, the amount of seed for sale, and the price per bushel.

All grain to be properly named by the exhibitor, and to be grown in 1945 except Clover Seed, which may be growth of 1944.

The name of the grain to be on the entry ticket.

The name of variety to be given on entry ticket.

Each exhibitor of grain (clover seeds excepted) must produce an affidavit that his exhibit was produced in 1945.

Entry Fee—10% deducted from Winners

CLASS 24

Sec.	First	Second	Third
1. Fall Wheat, white, 1 bushel .....	\$1.00	\$.50	\$.25
2. Barley, 1 bushel, O.A.C. 21 .....	1.00	.50	.25
3. Barley, smooth awned .....	1.00	.50	.25
4. Oats, white, 1 bushel .....	1.00	.50	.25
5. Early Oats, 1 bushel .....	1.00	.50	.25
6. Clover Seed, red, 1 bushel .....	1.00	.50	.25
7. Clover Seed, Alsike, 1 bushel .....	1.00	.50	.25
8. Clover Seed, Alfalfa, 1 bushel .....	1.00	.50	.25
9. Sweet Clover, 1 bushel .....	1.00	.50	.25
10. Beans, 1 peck .....	1.00	.50	.25
11. Corn, White Dent, 6 ears .....	1.00	.50	.25
12. Corn, Yellow Dent, 6 ears .....	1.00	.50	.25
13. Corn, Yellow Flint, 6 ears .....	1.00	.50	.25
14. Corn, White Flint, 6 ears .....	1.00	.50	.25
15. Popcorn, 6 ears .....	1.00	.50	.25
16. Sweet Corn, 10 ears .....	1.00	.50	.25
17. Sheaf of Wheat, not less than 8 inches in diameter growth of 1945 .....	1.00	.50	.25
18. Sheaf of Oats, not less than 8 inches in diameter growth of 1945 .....	1.00	.50	.25
19. Sheaf of Barley, not less than 8 inches in diameter growth of 1945 .....	1.00	.50	.25

CALEDONIA FAIR PRIZE LIST—1945

20. Collection—Best bushel of white oats,			
Wheat and Barley .....	3.00	2.00	1.00
21. Sheaf of Sunflowers, 6 stalks .....	1.00	.50	.25
22. Sheaf of Broom Corn, or Sorghum .....	1.00	.50	.25
23. Sheaf of Silage Corn .....	1.00	.50	.25
24. Soya Beans .....	1.00	.50	.25
25. Sheaf from local Field Crop Competition	3.00	2.00	
26. Bus. of Oats from Field Crop Competition	3.00	2.00	

**FIELD ROOTS**

Superintendents—B. Whaley, J. M. Chapman.

Exhibitors of Potatoes take note that the name of variety must be given on entry ticket. Place a tag on the basket giving name of variety of potatoes.

Entry Fee—10% deducted from winners.

CLASS 25

Sec.		First	Second	Third
1.	Potatoes, Dooley, 24, shown in trays .....	\$1.00	\$ .50	\$ .25
2.	Potatoes, Green Mountain, 24, shown in trays .....	1.00	.50	.25
3.	Potatoes, Irish Cobbler, 24, shown in trays .....	1.00	.50	.25
4.	Potatoes, Katahdin, 24, shown in trays .....	1.00	.50	.25
5.	Collection of Potatoes, basket of each, 4 varieties .....	1.50	1.00	.75
6.	Swede Turnips, half dozen, largest .....	1.00	.50	.25
7.	Sugar Beet Mangels, half dozen .....	1.00	.50	.25
8.	Red Mangels, half dozen .....	1.00	.50	.25
9.	Yellow Mangels, half dozen .....	1.00	.50	.25
10.	Field Carrots, half dozen .....	1.00	.50	.25
11.	Pumpkin, largest field .....	1.00	.50	.25
12.	Squash, largest field .....	1.00	.50	.25
13.	Heaviest Mangels, named, 4 roots .....	1.00	.50	.25
14.	Collection of Field Roots, heaviest Turnips, Mangels and Carrots, 3 each .....	1.50	1.00	.75

**GARDEN VEGETABLES**

CLASS—26

Superintendents—B. Whaley, J. M. Chapman

Entry Fee—10% deducted from winners.

1. Cabbage, pickling, 3 heads .....	1.00	\$ .50	\$ .25
2. Cabbage, Savoy, 3 heads .....	1.00	.50	.25
3. Cabbage, a.o.v., 3 heads .....	1.00	.50	.25
4. Carrots, long red, ten roots .....	1.00	.50	.25
5. Carrots, short, ten roots .....	1.00	.50	.25
6. Cauliflower, three heads .....	1.00	.50	.25
7. Celery, white, 5 heads .....	1.00	.50	.25

CALEDONIA FAIR PRIZE LIST—1945

8. Citron, two, for preserves .....	1.00	.50	.25
9. Long Blood Beets, 10 roots .....	1.00	.50	.25
10. Turnip Beets, 10 roots .....	1.00	.50	.25
11. Table Turnips, ½ dozen .....	1.00	.50	.25
12. Watermelon .....	1.00	.50	.25
13. Onions, red from seed, ten .....	1.00	.50	.25
14. Onions, yellow, from seed, ten .....	1.00	.50	.25
15. Onions, ten, Spanish .....	1.00	.50	.25
16. Onions, pickling 4 qts. ....	1.00	.50	.25
17. Parsnips, ten roots .....	1.00	.50	.25
18. Salsify .....	1.00	.50	.25
19. Peppers, Hot, six, red .....	1.00	.50	.25
20. Peppers, Sweet, six, red .....	1.00	.50	.25
21. Squash, Hubbard, two .....	1.00	.50	.25
22. Pie, pumpkin, three .....	1.00	.50	.25
23. Tomatoes, ten .....	1.00	.50	.25
24. Collection Tomatoes, three each .....	1.00	.50	.25
25. Best and greatest variety of vegetables each tastefully arranged .....	5.00	3.00	2.00

**HORTICULTURAL PRODUCTS**

Superintendents—Ward Grinyer, Bruce Whaley.

All exhibits in this class must be in the Hall and placed by 12 o'clock noon, Thursday, October 11th.

CLASS 27—FALL APPLES

Entry Fee—10% deducted from winners

1. Five McIntosh .....	\$ 1.00	\$ .75	\$ .50
2. Five Snow Apples .....	1.00	.75	.50
3. Five Wealthy .....	1.00	.75	.50
4. Five Scarlet Pippin .....	1.00	.75	.50
5. Five Melka .....	1.00	.75	.50
The following will be shown on flats or trays 11" x 18", one layer deep and all one variety on each tray:			
6. Wealthy .....	1.50	1.25	1.00
7. McIntosh .....	1.50	1.25	1.00
8. Snow .....	1.50	1.25	1.00

CLASS 28—WINTER APPLES

Entry Fee—10% deducted from winners.

1. Five Tolmans .....	\$1.00	\$ .75	\$ .50
2. Five Baldwins .....	1.00	.75	.50
3. Five Golden Russets .....	1.00	.75	.50
4. Five Delicious .....	1.00	.75	.50
5. Five King of Tompkins County .....	1.00	.75	.50
6. Five Northern Spies .....	1.00	.75	.50
7. Five Rhode Island Greenings .....	1.00	.75	.50

CALEDONIA FAIR PRIZE LIST—1945

The following will be shown in flats or trays 11" x 18", one layer deep. Trays supplied.

8. Kings .....	1.00	.75	.50
9. Spies .....	1.00	.75	.50
10. Tolmans .....	1.00	.75	.50
11. Baldwins .....	1.00	.75	.50
12. Greenings .....	1.00	.75	.50
13. Delicious .....	1.00	.75	.50

**OTHER FRUITS**

CLASS—29

Entry Fee—10% deducted from winners

Sec.		First	Second	Third
1.	5 Pears, Bartlett .....	.75	.50	.25
2.	5 Pears, Kieffer .....	.75	.50	.25
3.	Collection of four varieties, five of each .....	.75	.50	.25
4.	Grapes, 3 bunches, Moore's Early .....	.75	.50	.25
5.	Grapes, 3 bunches, Delaware .....	.75	.50	.25
6.	Grapes, 3 bunches, Concord .....	.75	.50	.25
7.	Grapes, 3 bunches, Rogers (Red) .....	.75	.50	.25
8.	Grapes, 3 bunches, Rogers (Black) .....	.75	.50	.25
9.	Grapes, 3 bunches, Niagara .....	.75	.50	.25
10.	5 Crabs .....	.75	.50	.25
11.	Plums, Blue or Purple, 1 dozen .....	.75	.50	.25
12.	Plums, Yellow or Green, 1 dozen .....	.75	.50	.25
13.	5 Peaches, Elbertas .....	.75	.50	.25
14.	5 Peaches, a.o.v. ....	.75	.50	.25
15.	Quinces .....	.75	.50	.25

**FLOWERS AND PLANTS**

Superintendents—Mrs. D. Z. Gibson, Mrs. Wm. Berry.

Flowers to be grown by exhibitor, and 10 points allowed for containers.

Entry Fee—10% deducted from winners

CLASS 30—POTTED PLANTS

(Must be grown in pots)

Sec.		First	Second	Third
1.	Foliage Plants, 4 varieties .....	\$.60	\$.40	\$.25
2.	Geraniums, 4 varieties .....	.60	.40	.25
3.	Chrysanthemums, 2 varieties .....	.60	.40	.25
4.	Begonias, 2 varieties .....	.60	.40	.25
5.	Rex Begonias, 2 varieties .....	.60	.40	.25
6.	Tuberous Rooted Begonias, 2 varieties .....	.60	.40	.25
7.	Fuscias, 2 varieties .....	.60	.40	.25
8.	Ferns, 2 varieties .....	.60	.40	.25
9.	Hanging Basket .....	.60	.40	.25

CALEDONIA FAIR PRIZE LIST—1945

CUT FLOWERS

10.	Display of Verbenas, 12 blooms .....	\$.60	\$.40	\$.25
11.	Display of Zinnias, 12 blooms .....	.60	.40	.25
12.	Display of Pom Pom Zinnias, 12 blooms .....	.60	.40	.25
13.	Display of Double Stocks, 12 blooms .....	.60	.40	.25
14.	Display of Snapdragon, 12 blooms .....	.60	.40	.25
15.	Vase, or Bowl of Roses .....	.60	.40	.25
16.	Vase, Bowl or Basket of Calendulas, 12 blooms .....	.60	.40	.25
17.	Vase, Bowl or Basket of African Marigolds, 12 blooms .....	.60	.40	.25
18.	Vase, Bowl or Basket of French Marigolds, 12 blooms .....	.60	.40	.25
19.	Vase or Bowl of Phlox (Annual) 12 blooms .....	.60	.40	.25
20.	Vase, Bowl or Basket of Petunias, single 12 blooms .....	.60	.40	.25
21.	Vase, Bowl or Basket of Petunias, double, 12 blooms .....	.60	.40	.25
22.	Bouquet, centre piece for dining table .....	.60	.40	.25
23.	Best Bouquet of Cut Flowers (Annual) .....	.60	.40	.25
24.	Best Display of Asters, 10 blooms, shades of pink .....	.60	.40	.25
25.	Best Display of Asters, 10 blooms, shades of red .....	.60	.40	.25
26.	Best Display of Asters, 10 blooms, blue and purple .....	.60	.40	.25
27.	Best Display of Asters .....	.60	.40	.25
28.	Vase of Dahlias, on stems, Cactus .....	.60	.40	.25
29.	Vase of Dahlias, on stems, Show .....	.60	.40	.25
30.	Vase of Dahlias, on stems, Decorative .....	.60	.40	.25
31.	Best Plant in bloom .....	.60	.40	.25
32.	Best Display of Gladiolus .....	.60	.40	.25
33.	Best Spike of Gladiolus .....	.60	.40	.25
34.	Vase, Bowl or Basket of Everlasting Flowers .....	.60	.40	.25
35.	Best Collection of House Plants, not more than 12 varieties. Plants to belong to exhibitor only and entries must be made before 10 a.m. on Thursday .....	3.50	2.50	1.00

**FINE ARTS**

Superintendents—D. Z. Gibson, Mrs. Leslie Old.

All exhibits in this class must have been produced within the two previous years and to be bona fide work of the exhibitor.

Entry Fee—10% deducted from winners

CLASS 31—FINE ARTS

OILS

Sec.		First	Second
1.	Portrait, head from life (named) .....	\$1.00	\$.50
2.	Scene from Nature .....	1.00	.50
3.	Landscape .....	1.00	.50

CALEDONIA FAIR PRIZE LIST—1945

4. Fruits, grouped from nature .....	1.00	.50
5. Flowers, grouped from nature .....	1.00	.50
6. Single Work in Oils, not otherwise listed .....	1.00	.50

PASTEL

7. Landscape .....	\$1.00	\$ .50
8. Marine .....	1.00	.50
9. Animals, from Life .....	1.00	.50
10. Flower Garden, scene from nature (named) ....	1.00	.50
11. Fruit .....	1.00	.50
12. Single Work in Pastel, not otherwise listed .....	1.00	.50

MISCELLANEOUS

13. Pastel, any subject .....	\$1.00	\$ .50
14. Snapshots of soldiers .....	1.00	.50
15. Pencil Sketch, from nature .....	1.00	.50
16. Poster Advertising a Canadian Product, size 11x18 inches .....	.75	.50
17. Poster "Safety First" idea in its various branches, size 11x18 inches .....	.75	.50
18. Best Collection of Photographs 6 farm scenes; 6 winter scenes, 6 farm animals	1.00	.50
19. Farm home study .....	1.00	.50
20. 12 pictures of sports or games .....	1.00	.50
21. Vase, Conventional or Realistic .....	\$1.00	\$ .50
22. Cups and Saucers, (2) one conventional and one realistic .....	1.00	.50
23. Sandwich Tray, Conventional or Realistic .....	1.00	.50
24. Flower Bowl, Conventional or Realistic .....	1.00	.50
25. Lustre Work, specimen .....	1.00	.50
26. Best Single Piece, not otherwise listed .....	1.00	.50

CRAFT CARVING

27. Specimen Leather Craft, made by exhibitor .....	.75	.50
28. New Crafts, 6 pieces, assorted work .....	.75	.50
29. Specimen Fret and Scroll Work .....	.75	.50

LOCAL HIGH SCHOOL OR AMATEUR

30. Decorated Lettering .....	\$.50	\$.35	\$.25
31. Design for practical purposes .....	.50	.35	.25
32. Illustration, in crayon or chalk .....	.50	.35	.25

SCHOOL EXHIBIT

Superintendents—Mrs. J. W. Richardson, Mrs. M. Ridley.

GENERAL REGULATIONS—Teachers must forward entries and exhibits to the Secretary on or before October 10th, 1945.

Only one prize allowed a pupil in each prize number. All entries must be made by the teacher on entry form.

The teacher must certify that each exhibit was made in connection with the school by the co-operation of the pupils, or by an individual pupil and must have been done since last Exhibition.

CALEDONIA FAIR PRIZE LIST—1945

The number of entries in each class from each school is limited to twelve.

CLASS—32

GRADE ONE—

Sec.		First	Second	Third
1.	Writing: (Print Script)— One for the money, Two for the show, Three to get ready, And four to go. ....	.20	.20	.20
2.	Art—Hectographed fruit basket, colour and mount on 6" x 9" paper .....	.20	.20	.20
3.	Handwork—weaving mat, in two colours, mounted on 9" x 9" paper .....	.20	.20	.20

GRADE TWO—

4.	Penmanship—Merry Sunshine—"A Garden of Stories", page 191 .....	.20	.20	.20
5.	Poster—Little Boy Blue, colour and mount on background 14" x 22" .....	.20	.20	.20

GRADE THREE—

6.	Social Studies—Poster 14" x 22" showing life in Holland .....	.20	.20	.20
7.	Penmanship—Print 12 lines—page 79-80 "Golden Windows" .....	.20	.20	.20
8.	Art—Poster 9" x 12"—illustrating a health rule about sleep .....	.20	.20	.20

GRADE FOUR—

9.	Social Studies—Poster showing products of the farm 22" x 28" .....	.20	.20	.20
10.	Writing—Page 161—Black and Gold from Gateway to Bookland. ....	.20	.20	.20
11.	Art—Poster 9 x 12 illustrating a Safety Rule .....	.20	.20	.20

GRADE FIVE—

12.	Art—On a 9" by 12" sheet, best piece of art done during the year .....	.20	.20	.20
13.	Writing—Ontario Reader—Third Book—page 59—A Farewell by Kingsley .....	.20	.20	.20
14.	Science and Social Studies—A poster showing some phase of school work in Science or Social Studies .....	.20	.20	.20

GRADE SIX—

15.	Writing—At Night in The Woods—The Treasury Reader—page 130 .....	.20	.20	.20
16.	Art—Best piece of Art work on 9" x 12" paper done during the school year .....	.20	.20	.20
17.	Science—A drawing, or series of sketches pertaining to any lesson in natural science or health .....	.20	.20	.20

CALEDONIA FAIR PRIZE LIST—1945

18. Social Studies—A poster or drawing relating to any lesson in Grade 6 course of study. Murals accepted .....	.20	.20	.20
<b>GRADE SEVEN—</b>			
19. Writing—Churchill—Empire Day Programme, 1945 .....	.20	.20	.20
20. Art—			
21. Science—			
22. Home Economics—A Hemmed Dish Towel, A poster on Foods .....	.20	.20	.20
23. Manual Training—Best piece of work done during school periods .....	.20	.20	.20
<b>GRADE EIGHT—</b>			
24. Writing—Churchill—Empire Day Programme, 1945 .....	.20	.20	.20
25. Art—One piece, 9" x 12", showing pupils best effort during the past school year .....	.20	.20	.20
26. Science—A poster showing some phase of work covered during the year. ....	.20	.20	.20
27. Home Economics—Best piece of work done during school periods—a poster .....	.20	.20	.20
28. Manual Training—Best piece of work done during regular school periods .....	.20	.20	.20
20. SPECIAL—A Temperance Poster 14 inches by 22 inches approximately, by any Haldimand Public School pupil or pupils: Prizes .....	\$2.00	\$1.50	1.00 .75 .50
Prize of \$1.50 for each Rural School Collection of 6 or more posters.			
Prize of \$2.50 for 10 Urban School Poster Collections.			
These collective groups are open to all classes; grade and age on poster.			
The Junior grades may use cut-outs for pictures and lettering.			
Prizes in War Saving Stamps donated by Caledonia W. C. T. U.			

**RURAL SCHOOL EXHIBITION**

S.S. No. 1 Seneca—Art or Construction Work (Seven pieces)			
S.S. No. 2 Seneca—Social Studies (Advance of Transportation)			
S.S. No. 3-5 Seneca—Printing and Crafts (Six pieces)			
S.S. No. 4 Seneca—Agriculture & Art (Fruit, Vegetables, Animals)			
S.S. No. 6 Seneca—Printing or Writing—Five different grades.			
S.S. No. 7 Seneca—Social Studies (Maps or Drawings—Early Canada)			
S.S. No. 1 Oneida—Health—Foods or Health Habits			
S.S. No. 2 Oneida—Natural Science and English (Drawings or Descriptions of Domestic Animals)			
S.S. No. 4 Oneida—Agriculture and Natural Science (Weeds and Control).			
S.S. No. 5 Oneida—Art and Crafts (Flower Designs or Patterns)			
PRIZES—\$3.00 for each School Exhibiting.			

CALEDONIA FAIR PRIZE LIST—1945

**BREAD, CAKES, ETC.**

Superintendents—Miss K. Moore, Mrs. Norman Hyslop.  
Entry Fee—10% deducted from winners  
Articles may be sold during the Fair and a ticket stating sale put on article. Article must remain till 5.00 p.m. Saturday.

**CLASS—33**

BREAD—(baked in pan 9x4x3 inches, previous day's baking desirable.)

Sec.	First	Second	Third
1. Loaf, white .....	1.00	.75	.50
2. Loaf, brown .....	1.00	.75	.50
<b>BUNS—(Exhibit of 6)</b>			
3. Buns, yeast, white flour .....	.75	.50	.25
4. Buns, yeast, whole wheat .....	.75	.50	.25
5. Cinnamon rolls, yeast .....	.75	.50	.25
6. Parker House Rolls, yeast .....	.75	.50	.25
<b>TEA BISCUITS—(Exhibit of 6)</b>			
7. Tea Biscuits, plain .....	.75	.50	.25
8. Two Varieties—3 of each .....	.75	.50	.25
<b>MUFFINS—(Exhibit of 6)</b>			
9. Plain Muffins .....	.75	.50	.25
10. Bran Muffins, plain .....	.75	.50	.25
<b>COOKIES—(Exhibit of 6)</b>			
11. Cookies, oatmeal, rolled .....	.75	.50	.25
12. Cookies, oatmeal, drop .....	.75	.50	.25
13. Cookies, 2 varieties, 3 of each .....	.75	.50	.25
<b>TARTS—(exhibit of 4)</b>			
14. Fruit Tarts .....	.75	.50	.25
15. Syrup or Jelly Tarts .....	.75	.50	.25
<b>CAKES—(uniced)</b>			
16. Angel Cake .....	1.00	.75	.50
17. Gold Cake .....	.75	.50	.25
18. Spice Cake .....	.75	.50	.25
19. Sponge Cake .....	.75	.50	.25
20. Ginger Bread .....	.75	.50	.25
21. Chocolate Layer Cake (iced) .....	.75	.50	.25
22. Collection of 4 ways of using apples ....	1.00	.75	.50
23. Fruit Cake, dark (uniced) .....	1.50	1.00	.50
SPECIAL by Mrs. N. Hyslop, Light Layer Cake, (retained) .... \$2.00			
<b>PIES</b>			
24. Apple Pie .....	.75	.50	.25
25. Cherry Pie .....	.75	.50	.25
26. Lemon Pie .....	.75	.50	.25
27. Pumpkin Pie .....	.75	.50	.25
28. Raisin Pie .....	.75	.50	.25
<b>MISCELLANEOUS</b>			
29. Sandwiches, (12) 3 varieties, arrangement to count .....	.75	.50	.25
30. Sandwiches (12) 4 varieties, fancy .....	.75	.50	.25
31. Three Varieties of Milk Pudding .....	.75	.50	.25

**CANNED FRUITS, DAIRY PRODUCTS, ETC.**

Superintendents—Mrs. J. W. Old, Mrs. Herb. Howden, Mrs. G. B. Howden.

Entry Fee—10% deducted from winners.  
All exhibits to be in pints and labelled.  
Fruit to be canned with sugar only.

**CLASS—34**

Sec.		First	Second	Third
1.	Maple Syrup, pint .....	\$1.00	.75	.50
2.	Clover Honey, Strained, pint .....	1.00	.75	.50
<b>CANNED FRUIT</b>				
3.	Raspberries .....	.75	.50	.25
4.	Strawberries .....	.75	.50	.25
5.	Pears .....	.75	.50	.25
6.	Peaches .....	.75	.50	.25
7.	Plums .....	.75	.50	.25
8.	Cherries, Sour .....	.75	.50	.25
<b>JAMS</b>				
9.	Raspberry .....	.75	.50	.25
10.	Strawberry .....	.75	.50	.25
11.	Grape .....	.75	.50	.25
<b>JELLY</b>				
12.	Apple .....	.75	.50	.25
13.	Grape .....	.75	.50	.25
<b>CANNED VEGETABLES</b>				
14.	Tomatoes, whole .....	.75	.50	.25
15.	Beans .....	.75	.50	.25
16.	Corn, off the cob .....	.75	.50	.25
17.	Tomato Juice .....	.75	.50	.25
<b>PICKLES</b>				
18.	Dill Pickles .....	.75	.50	.25
19.	Mustard Pickles .....	.75	.50	.25
20.	Bread and Butter Pickles .....	.75	.50	.25
21.	Chili Sauce .....	.75	.50	.25
22.	Pickled Onions .....	.75	.50	.25
23.	Pickled Beets .....	.75	.50	.25
24.	Catsup .....	.75	.50	.25
<b>MISCELLANEOUS</b>				
25.	Meat Loaf, small size .....	1.00	.75	.50
26.	Dish of Baked Beans .....	.75	.50	.25
27.	Bowl of Potato Salad .....	.75	.50	.25
28.	Jellied Vegetable Salad .....	.75	.50	.25
29.	Homemade Boiled Salad Dressing .....	.75	.50	.25
30.	One dozen Hen's eggs, white .....	.75	.50	.25
31.	One dozen Hen's eggs, brown .....	.75	.50	.25
	(weight of each dozen to marked thereon)			
32.	2-bars Homemade Laundry Soap .....	.75	.50	.25

**DOMESTIC NEEDLECRAFT**

**CLASS—35**

Superintendents—Mrs. Heddle, Mrs. A. T. Lang

Entry Fee—10% deducted from winners.

**BED SPREADS**

1.	Bed Spread, crochet .....	\$1.25	.75	.50
2.	Bed Spread, tufted .....	1.25	.75	.50

**QUILTS**

3.	Quilt, pieced cotton (modern) .....	1.25	.75	.50
4.	Quilt, fancy quilting .....	1.25	.75	.50
5.	Quilt, applique or top sewn .....	1.25	.75	.50

**RUGS**

6.	Floor mat, hooked in woolen rags .....	1.00	.50	.25
7.	Floor mat, braided .....	1.00	.50	.25
8.	Bath mat, crochet .....	1.00	.50	.25

**LADIES WEAR**

9.	Kitchen house dress .....	1.00	.75	.50
10.	Kitchen Apron, practical .....	.75	.50	.25
11.	Kitchen Apron, fancy .....	.75	.50	.25
12.	Brunch Coat .....	1.00	.75	.50
13.	Knitted Pullover .....	1.00	.50	.25
14.	Sleeping Garment .....	1.00	.75	.50
15.	Apron from 1 yard of print .....	.75	.50	.25

**MEN'S WEAR**

16.	Sleeping Garment .....	1.00	.50	.25
17.	Sweater Coat, knitted .....	1.00	.75	.50
18.	Pair Hand Knit Socks, coarse wool .....	.75	.50	.25
19.	Pair Hand Knit Socks, fancy .....	.75	.50	.25

**MISCELLANEOUS**

20.	Hemmed Patched on Cotton .....	.75	.50	.25
21.	Specimen darning on wool .....	.75	.50	.25
22.	Buttonholes (3) on double factory cotton .....	.75	.50	.25
23.	Four Quilt blocks, uniform size, different designs, mounted .....	1.00	.75	.50

**MADE OVER CLOTHING**

24.	Girl's Dress .....	1.00	.75	.50
25.	Girl's Coat .....	1.00	.75	.50
26.	Girl's Skirt .....	1.00	.75	.50
27.	Boy's Windbreaker .....	1.00	.75	.50
28.	Boy's Overcoat .....	1.00	.75	.50
29.	Boy's Trousers .....	1.00	.75	.50

**WOMEN'S WORK**

Superintendents—Mrs. W. S. Hudspeth, Mrs. R. N. Berry,  
Mrs. H. B. Sawle, Miss Doughty, Mrs. F. Stoneman, Mrs. M. C.  
Senn.

Open to all. See Rule 17.

Entry Fee—10% deducted from winners

Specimens—Specimen shall mean one completed article.  
All collections to be fastened together.

**CLASS—36**

**Children's Wear**

1. Baby's Shawl .....	1.00	.75	
2. Baby Sweater, knitted .....	.75	.50	
3. Layette—1 article each of the following, mounted: night dress, bonnet (knitted) bootees (knitted), jacket (knitted), and diaper .....	1.50	1.00	.75
4. Carriage robe, wool, modern .....	.75	.50	
5. Child's Sun Suit, cotton .....	.75	.50	
6. Child's Sweater, knitted .....	.75	.50	
7. Girl's Dress, cotton, smoked .....	.75	.50	
8. Girl's Dress, knitted .....	.75	.50	
9. Boy's suit, knitted .....	.75	.50	

**Ladies Wear**

10. Pyjamas .....	.75	.50	
11. Gloves, knitted .....	.75	.50	
12. Bed Jacket, wool .....	.75	.50	
13. Victory Bag, modern .....	.75	.50	
14. Needlepoint, purse or bag .....	1.00	.75	.50

**Household Accessories**

15. Runner and place mats .....	1.00	.50	
16. Lace Table Cloth, crochet, not under 60" long .....	1.00	.50	
17. Tray Cloth, modern .....	.75	.50	
18. Plate Doylies (2) .....	.75	.50	
19. Bridge Table Cloth and serviettes .....	.75	.50	
20. Pair Pillow Slips, crochet trim .....	.75	.50	
21. Pair Pillow Slips, embroidered .....	.75	.50	
22. Pair Pillow Slips, cut work .....	.75	.50	
23. Linen Towel, embroidered .....	.75	.50	
24. Guest Towel, cut work .....	.75	.50	
25. Bath Towel, monogramed only .....	.75	.50	
26. Vanity Set, three pieces .....	.75	.50	
27. Dresser Runner .....	.75	.50	
28. Cushion, silk or satin .....	.75	.50	
29. Cushion, crochet or knitted in wool .....	.75	.50	
30. Three-piece Chair set .....	.75	.50	
31. Card table cover .....	.75	.50	

32. Afghan, crochet or knitted in wool ....	1.75	1.00	.50
33. Needlepoint chair seat, mounted .....	1.75	1.00	.50
34. Needlepoint, bench or stool, mounted ..	1.75	1.00	.50
35. Framed Needle Painting .....	1.00	.75	.50

**Miscellaneous**

36. Special Thanksgiving Table Decoration	.75	.50	
---	-----	-----	--

**CLASS—37**

**JUNIOR DEPARTMENT**

(12 to 18 years of age—no entry fee and no deductions)

1. Bran Muffin (6) .....	.75	.50	.25
2. Dropped Cookies (6) .....	.75	.50	.25
3. Butter Tarts (6) .....	.75	.50	.25
4. Vegetable Salad Plate .....	.75	.50	.25
5. Special by Mrs. Norman Hyslop, 1 Apple Pie .....	1.00	.75	.50

**LOCAL SPECIAL FOR WOMEN**

Entry Fee—10% deducted from winners

Open to women of Caledonia, Seneca, Oneida, Onondaga, Glanford  
and Binbrook who have not exhibited more than 7 years in this  
Class at the Caledonia Fair.

**CLASS—38**

Sec.	First	Second	Third
1. Quilt, cotton pieced, new .....	\$1.50	\$1.00	\$ .50
2. Pair Pillow Slips, handwork .....	.60	.35	.25
3. Hand Towel (trimmed) .....	.60	.35	.25
4. Ladies' Dress, Remodeled .....	1.00	.75	.50
5. Knitted Pullover (adult) .....	.75	.50	.25
6. House Dress (cotton) .....	.75	.50	.25
7. Runner and Place Mats, modern .....	.75	.50	.25
8. Afghan, knitted or crocheted .....	1.50	1.00	.50
9. Needlepoint, any article .....	1.50	1.00	.50
10. Bridge Lunch Cloth and Serviettes .....	.75	.50	.25
11. Sofa Cushion (modern) .....	.75	.50	.25
12. Card Table cover, modern .....	.75	.50	.25
13. Vagabond Bag .....	.60	.35	.25
14. Ankle Socks for girls .....	.75	.50	.25

**RED CROSS SECTION**

Open to any Authorized Group of Red Cross Workers.

Made According to Red Cross Specifications

No Entry Fee

**CLASS—39**

	First	Second	Third
1. Army Socks .....	\$ .75	.50	.25
2. V or square necked sleeveless sweater ....	1.00	.75	.50
3. Collection—Airman's socks, V necked sweater and aero cap .....	2.00	1.00	.75

Continued next page

CALEDONIA FAIR PRIZE LIST—1945

4. Infant's Layette .....	2.00	1.00	.75
5. Made over Civilian Garment .....	1.00	.75	.50
6. Best Box suitable for sending overseas ....	2.00	1.00	
7. Child's Sweater .....	1.00	.75	.25

CLASS—40

1. Pyjamas .....	1.00	.75	.25
2. Quilt suitable for Red Cross .....	1.25	.75	.25
3. Collection of the following articles:			
1—Socks, Navy, Army or Air Force.			
2—Mittens			
3—Sleeveless or turtle-necked sweater			
4—Aero or alternative cap.			
5—Gloves			
Prizes .....	5.00	3.00	2.00
4. Special by H. J. Anderson for best display of Red Cross work by any Red Cross Society ....	\$3.00	\$2.00	

LIST OF FAIR SOCIETIES and SECRETARIES

Beamsville .....	Fred Baraclough, Beamsville
Wellanport .....	Charles Freure, Wellanport
Smithville .....	C. H. Snyder, Smithville
Binbrook .....	R. S. Laidman, R.R. 1 Glanford
Ancaster .....	Roy Moffat, Ancaster
Jarvis .....	G. L. Miller, Jarvis
Welland .....	A. Marshall, 15 East Main Street, Welland
Caledonia .....	W. S. Hudspeth, R.R. 2 Caledonia
Abington .....	R. H. Packham, R.R. 1 Caistor
Rocton .....	F. P. Martin, Sheffield
Fort Erie .....	James E. Laur, Fort Erie North
Thorold .....	T. A. Thompson, Merritton, Box 83
Niagara-on-the-Lake ....	Katheryn Burback, Niagara-on-the-Lake

District No. 6 Officers

Director and President .....	Gordon Callon
Secretary-Treasurer .....	Roy Moffat

**Caledonia Milling  
Company**

---

WANT YOUR  
WHEAT  
And WANT TO SELL YOU  
SOME GOOD  
FLOUR

---

**Phone 29**

**Caledonia**