

Caledonia Agricultural Society

OFFICERS FOR 1954

HONORARY PRESIDENT JOHN K. PEART
 PRESIDENT TAL WOOLLEY
 FIRST VICE-PRESIDENT RAE HUDSPETH
 SECOND VICE-PRESIDENT GEORGE N. BERRY
 SECRETARY-TREASURER REG M. HUDSPETH

DIRECTORS

Three Year Term	Two Year Term	One Year Term
Angus Bain	George N. Berry	Lloyd Ferris
Ernest Hagan	Ross Deagle	Ross Howley
Bert Howden	Wilson Douglas	Lewis Hussack Jr.
Robt. F. Thompson	Rae Hudspeth	Norman Hyslop
Cam. Wickett	Hope Murray	Kenneth Lang
Tal Woolley	John K. Peart	G. Ben. Martindale
Frank Young.	Bruce Whaley	Norman Patterson

ASSOCIATE DIRECTORS

Claude Anderson	Lewis Keefer	Lorne Parke
J. C. Beattie	J. Keith Lamb	Emerson Peart
H. Ivan Bell	John C. Lang	Chauncey Renshaw
J. M. Chapman	Wm. J. Lang	A. Gordon Skinner
Murray Clark	Eric Lindsay	Clark Smith
Gilbert Douglas	Emerson Martindale	Doug. Smith
Vincent Doyle	Geo. Martindale	Elroy Thompson
Fred Forbes	Alex Mellon	Everett Thompson
Chas. Fox	Ainsley Moffat	Fred Thompson
Roy Hagan	Sam McClung	Wm. Q. Thompson
Ken Hopper	Gordon McMorran	Jos. Whaley
Jim Howden	Nels. Morrison	Wm. Williamson
Glen Howley	Wm. T. Oster	Ernest Young
Thos. Hyslop		

HONORARY LIFE DIRECTORS

Harry J. Anderson	Herb. Howden	J. Leslie Old
A. J. Cowie	Dennis Kelly	A. M. Rice
W. A. Douglas	J. H. Martindale	

W. E. BALDWIN & SON**Cayuga**

O.M.L. Service - Imperial Oil Products

License Department

Johnston Motors — Ford Service

Compliments of . . .

BARTON'S GARAGE**Mt. Hope, Ontario.**

Pontiac, Buick, G.M.C. Trucks

Sales and Service

COMPLIMENTS

of

ARRELL & ARRELL

Barristers, Solicitors, Etc.

Harrison Arrell, Q.C. Alex H. Arrell, B.A.

Solicitors for County of Haldimand

Caledonia and Cayuga

HONORARY DIRECTORS

James N. Allan, M.L.A. Haldimand-Norfolk
 J. A. Charlton, M.P. Brant-Haldimand
 Norman Fleming Reeve of Oneida
 William Hobbs Reeve of Hagersville
 Arley Laidman Reeve of Seneca
 Bain Munroe Reeve of Cayuga
 Harry Nixon, M.L.A. Brant County
 William Stewart Reeve of Onondaga
 Geo. W. Walker Warden of Haldimand County
 William Winegard Reeve of Caledonia

AUDITORS

Cecil D. Johnson - Douglas Scott

LADY DIRECTORS

President Mrs. G. B. Martindale
 Vice-President Mrs. Lewis Keefer
 Secretary Mrs. Reg. Hudspeth

Mrs. J. C. Beattie	Mrs. Norman Hyslop	Mrs. N. Patterson
Mrs. Geo. Berry	Mrs. Harcourt Kern	Mrs. John Peart
Miss N. Doughty	Mrs. A. T. Lang	Mrs. Mac Ridley
Mrs. Wilson Douglas	Mrs. H. Martindale	Mrs. Clark Smith
Mrs. Lloyd Ferris	Miss K. Moore	Mrs. Mac Stoneman
Mrs. D. Z. Gibson	Mrs. R. N. Moore	Mrs. R. F. Thompson
Mrs. Ross Howley	Mrs. J. Leslie Old	Mrs. J. C. Yule

ASSISTANT LADY DIRECTORS

Mrs. Gilbert Douglas - Mrs. Robt. Holt Jr. - Mrs. Thos. Hyslop
 Miss Dorothy Lang - Mrs. Wm. J. Lang

HONORARY LADY DIRECTORS

Mrs. G. B. Howden Mrs. Herb. Howden Mrs. Fred Stoneman
 Mrs. H. B. Sawle

Visit Aldridge's New Building Supply Store

Cafeteria Feeds and C.I.L. Fertilizers

And see their display of Paints, Washing Machines, Refrigerators, Ranges, Power Mowers and Plumbing Supplies.

Doors - Windows - Builder's Hardware

Roofing - Siding

Flooring - Tileboard - Screening

Arborite

Coal, Coke and Wood

The Aldridge Company Ltd.

Caledonia, Ontario.

"Where You Can Buy Everything To Build
Anything"

COMMITTEES OF MANAGEMENT

- FINANCE**—G. Ben. Martindale, A. M. Rice, Robt. F. Thompson.
- GROUND & BUILDINGS**—Robt. F. Thompson, Geo. N. Berry, Rae Hudspeth, Norman Hyslop, Hope Murray, John K. Peart, Tal. Woolley.
- PUBLICITY**—John K. Peart, Alex Mellon, Hope Murray, Tal. Woolley.
- CONCESSIONS**—Norman Hyslop, Wilson Douglas, Thos. Hyslop.
- TRIALS OF SPEED**—Hope Murray, Wm. J. Lang, Alex Mellon, Nels Morrison, Douglas Smith, Chauncey Renshaw, Tal. Woolley.
- FIELD CROP COMPETITIONS**—Geo. N. Berry, Gilbert Douglas, Ken. Lang.
- PARKING**—Cam Wickett, Murray Clark.
- EXHIBITION HALL**—Rae Hudspeth, Ross Howley, Lewis Keefer, John K. Peart.
- PARADES**—A. Gordon Skinner and both Cattle Committees.
- NIGHT SHOW**—Norman Hyslop, Geo. N. Berry, Wilson Douglas, John K. Peart, Tal. Woolley.
- FAIR NITE DANCE**—Wilson Douglas, Harry J. Anderson, Rae Hudspeth, Geo. Martindale, Hope Murray, Robt. F. Thompson.
- DIRECTORS LUNCH**—D. Tal. Woolley.
- HEAVY HORSES**—Ross Howley, Vincent Doyle, Fred Forbes, Ken. Lang, Gordon McMorran, Norman Patterson.
- LIGHT HORSES**—John K. Peart, Ross Deagle, Bert Howden, Lewis Keefer, J. Keith Lamb, Wm. J. Lang, Ainsley Moffat, George Ritchie, Fred Thompson.
- BEEF CATTLE**—Geo. N. Berry, J. C. Beattie, Gilbert Douglas, Chas. Fox, Ernest Hagan, Sam McClung, Wm. Q. Thompson.
- DAIRY CATTLE**—Bruce Whaley, Claude Anderson, Lloyd Ferris, Wm. T. Oster, Lorne Parke, Emerson Peart, Jos. Whaley, Wm. Williamson, Eric Lindsay.
- SHEEP**—Angus Bain, J. M. Chapman, Gilbert Douglas, Frank Young.
- PIGS**—Cam. Wickett, Jim Howden, Everett Thompson, Norman Patterson.
- POULTRY**—Ernest Young, Geo. Martindale, Clark Smith.
- GRAIN & SEEDS**—Lloyd Ferris, Jim Howden, Ken Lang, Wm. Thompson.
- HAY**—Robt. F. Thompson, Gilbert Douglas, Elroy Thompson.
- ROOTS & VEGETABLES**—Frank Young, Angus Bain, Emerson Martindale, Bruce Whaley.
- FRUIT**—Geo. N. Berry, Chas. Fox, Lewis Keefer, Ross Howley.

(Continued on next page)

Compliments of . . .

E. BEAMER & SONS

Chopping, Feed, Fertilizer, Twine and Seed Corn

Master Feeds and Purina Chows

Mt. Hope

Phone Hannon 71r13

Compliments of—

A. J. BETT

Shelf and Heavy Hardware - Tinware, Granite-
ware, Paints, Stoves, Fencing, Sporting Goods

Cayuga

Ontario

COMPLIMENTS

of

Avery's Garage

Veedol and Valvoline Motor Oils, Gasoline, Oils
and Greases

Goodyear and Gooderich Tires - Exide Batteries

Try our Service — Best in Town

G. FRED AVERY

Phone 99

Caledonia

LIST OF COMMITTEES—Continued

JUNIOR DEPARTMENT—A. Gordon Skinner, H. Ivan Bell, Glen Howley, Lewis Hussack, Jack Lang, Wm. T. Oster, Roy Hagan, Ken Hopper.

COMMERCIAL PRODUCTION FEATURES—A. Gordon Skinner, Lloyd Ferris, Robt. F. Thompson.

FLOWERS & PLANTS—Mrs. D. Z. Gibson, Mrs. Norman Patterson, Mrs. Gilbert Douglas.

BAKED PRODUCTS—Miss Kathleen Moore, Mrs. R. N. Moore.

CANNED GOODS & PRESERVES—Mrs. Rae Hudspeth, Mrs. J. C. Beattie.

WOMEN'S WORK—Miss N. Doughty, Mrs. Harcourt Kern, Mrs. A. T. Lang, Mrs. Herb. Martindale, Mrs. Mac Stoneman, Mrs. Thos. Hyslop, Miss Dorothy Lang.

LOCAL AMATEUR WOMEN'S WORK—Mrs. John K. Peart, Mrs. J. C. Yule.

ARTS & CRAFTS—Mrs. J. Leslie Old, Mrs. G. Ben. Martindale, Mrs. Wm. J. Lang.

WOMEN'S INSTITUTE EXHIBIT—Mrs. Norman Hyslop, Mrs. Ross Howley, Mrs. Wilson Douglas.

SCHOOL EXHIBIT—Mrs. Mac Ridley, Mrs. Geo. Berry, Mrs. Lewis Keefer, Mrs. Robt. F. Thompson.

JUNIOR GIRLS' DEPARTMENT—Mrs. Lloyd Ferris, Mrs. Clark Smith, Mrs. Robt Holt Jr.

Please Make Your Entries Early

INDEX

Officers and Committees	1
Rules and Regulations	13
Horses	19
Cattle	35
Sheep	55
Swine	61
Poultry	65
Grain	71
Programme	Centre Pages
Hay	75
Roots and Vegetables	77
Fruit	81
Flowers and Plants	83
Baked Products	87
Canned Goods and Preserves	89
Women's Work	93
Arts and Crafts	101
Institute Display	105
School Exhibit	107
Junior Department	113
Junior Girl's Department	119
Junior Educational Classes	121
Club Section	125
Contributors	137
Advertisers	141

RULES and REGULATIONS

- 1 That competition for the following prizes be open to the world, except when otherwise specified in the Prize List.
- 2 Admission fees: Friday, October 1st, Adults 50c; High School Students 25c; Public School and under free; Saturday, October 2nd, Adults 50c; Children under 14 years 25c. Cars parked on grounds 50c; Grandstand, Friday, October 1st, Adults 50c, Children under 14 years free; Saturday, October 2nd, Adults 50c; Children under 14 years 25c.
Gate admission after 6.00 p.m., September 30th, October 1 and 2 is 25 cents.
- 3 That annual membership will be \$1.00. Each exhibitor must purchase a members ticket before making entries, a registered firm being recognized as one exhibitor.
- 4 All entries to be made by mail or otherwise before 8 p.m. on Monday, September 27th, 1954 to the Secretary at Caledonia.
- 5 Exhibitors will find their Entry Cards and Member's Ticket ready for them at the Secretary's Office on the first day of the Fair, or will be sent by mail if asked to do so.
- 6 Where the amount of prizes won by the exhibitor is \$5. or over, \$1.00 will be retained for Membership Fee for 1955.
- 7 That grain, seeds, roots, vegetables, horticultural products, plants, flowers, dairy products, domestic manufacturers, ladies' work and fine art must be on the ground and put in order by 12.00 noon on the first day of the Fair—Thursday, September 30th—and to remain until 7 p.m. on the third day.
- 8 Poultry must be on the ground and put in order by 9.00 a.m. on the second day of the Fair, and remain until close of the exhibition on Saturday, October 2nd at 5 p.m.
- 9 Cattle must not be removed from the cattle barns before 5 p.m. on the day on which they are shown. Any exhibitor who does so shall forfeit his prize money.
- 10 **No entries to be removed from the Hall until 7 p.m. on the third day of the Fair.**
- 11 The Society will not be responsible for any loss, damage or accident occurring to any person or property on the grounds during the Fair. The Directors hope patrons of the Fair will obey orders. The Society will take all reasonable care of exhibits, but will not be responsible for any loss or damage.
- 12 While every possible assistance will be most cheerfully given in placing exhibits, no package or case of any kind whatsoever will be opened unless accompanied by the exhibitor or someone sent specially in charge.
- 13 That all articles entered for competition must be entered in strict accordance with the Prize List in order to secure a prize, the exact number and quantity stated in the Prize List being strictly adhered to.

Compliments of . . .

CALEDONIA CANDY COMPANY
VLACHOS BROS.

Peanut Brittles - Easter and Christmas
Novelties and Candies

Phone 236A

Caledonia.

Compliments of . . .

BOOKER'S HARDWARE

General Hardware and
Farm Supplies
Pittsburg Paints

Phone 38-r-12 Hannon

Mt. Hope

Compliments of . . .

LEO. S. BAIN

J. I. Case Dealer

* Case Tractors, Parts, Etc.

* Farm Machinery and Repairs.

* W.G.B. Clarifier Oil Filter.

* Firestone Tires and Tubes.

—DeLaval Milkers and Stable Equipment—

Phone 87 - Caledonia

- 14 No member will be allowed to make more than one entry in each case for Society Prizes with the same animal or article unless otherwise specified. This rule not to apply to animals in herds or pens, nor to special prizes offered by persons outside the Society, but to apply to all kinds of grains, seeds, flowers, roots and vegetables, dairy products, domestic manufacturers and horticultural products, in which additional specimens would necessarily be similar to the first.
- 15 All produce to be growth of parties exhibiting same.
- 16 Every animal, fowl, article, product or chattel exhibited must be the actual bona fide property and belong absolutely to the person or persons entering or exhibiting the same. In the case of every article, product or chattel exhibited, other than live stock, the said article, product or chattel must be of the actual production, growth or manufacture, as the case may be, of the person or persons owning or exhibiting the same, except specially mentioned in the list.
- 17 All articles of manufacture including ladies' work, must be modern and all collections of fancy work must be properly mounted.
- 18 Tickets will be placed on the work that has been exhibited before, or is entered in the wrong list, with the words "Ruled Out."
- 19 Not less than one bushel of each kind of grain must be shown unless otherwise specified in the Prize List, and the grain and roots must be the growth of 1954 and grown by the competitor except clover seed which may be the growth of 1953.
- 20 The exhibitor's name must not be on the bag, etc., in which his produce is exhibited.
- 21 That the exhibitor of horses, cattle and sheep do bring them forward when called upon by the Directors, otherwise they will not be noticed.
- 22 That no person be allowed to ride or drive horses on the grounds faster than a walk, except when shown or ordered to do so by the Judges, under penalty of immediate removal from the grounds.
- 23 Ages of Beef Cattle will be calculated from September 1; Dairy Cattle, July 1st.
- 24 Ages of Swine will be calculated from September 1.
- 25 That no person be allowed to attach any prize or badge obtained at other fairs on any animal or article exhibited until after the judges have made their awards.
- 26 Judges for each day will be at the Secretary's Office on the grounds at 12 a.m. unless otherwise notified.
- 27 Judging will commence at 1.00 o'clock sharp, September 30th and 12 o'clock noon on October 1st and 12 o'clock noon on October 2nd unless otherwise specified in the Prize List.
- 28 The members of the different committees will be on the grounds at 9 a.m. each day.

Compliments of . . .

CALEDONIA RESTAURANT

Full Course Dinners — Fountain Service

Light Lunches — Tobaccos

T. Monas, Prop.

Compliments of . . .

CHAINWAY STORE

Where Spending Is Saving

Caledonia

Phone 18

COMPLIMENTS

of

C. A. BAIRD

Hardware - Plumbing - Heating

Tinsmithing

Phone 151

Cayuga

Ontario.

- 29 No competitor will be entitled to a premium if the judges deem the stock or article unworthy of the same.
- 30 Any person interfering by conversation or otherwise, with the Judges until after judgment is passed, shall have no prize awarded him.
- 31 Judges will please sign and hand in their list of awards to the Secretary, and remain until their books have been signed by the Secretary, in order that cases of error or doubt may be more promptly and easily made right, and they are particularly requested not to leave the grounds until they have ascertained from the Secretary that there are no protests against the awards in their department.
- 32 Any exhibitor making a protest will be required to make a deposit of \$2.00, and if said protest is not sustained the said amount will be retained by the Association.
- 33 All protests to be made in writing as soon as possible, so that the judges in the class may be heard on it, as the Directors of the Society do not constitute a Board of Judges to hear complaints. The Directors earnestly hope that the exhibitors will not enter protests without strong grounds for doing so, as much annoyance and unpleasantness is often occasioned by protests of frivolous nature.
- 34 Notice is hereby given that any kind of gambling, theatricals, circus or mountebank performances, exhibitions or shows; also huckstering or trafficking of spirituous or intoxicating drinks are not allowed on the grounds or within 300 yards of the exhibition grounds, and that 31 Vic., Cap. 29, Clauses 56, 57 and 58, relating thereto, will be enforced if any deviations from the regulations occur.
- 35 Should rain or some other cause materially cut the gate receipts, Caledonia Agricultural Society reserve the right to pay prize money only to the extent of their cash resources.
- 36 Should it be found impossible to pay prize money in full, winners in "Trials of Speed Classes" shall not be given preference over winners in other Agricultural Classes in the percentage of prize money paid.
- 37 In case an error occurs in the printing of the Prize List, the Directors have the power to rectify the same.
- 38 The sale of lottery tickets will not be allowed on the Caledonia Fair grounds or within 300 yards of the grounds unless sponsored by the Caledonia Agricultural Society.

Compliments of . . .

COON'S DRUG STORE

"Your Rexall Drug Store"

Drugs - Toiletries - Ice Cream

Veterinary and Farm Supplies

Compliments of . . .

DIETZ GROCETERIA

E. Dietz, Prop.

Groceries - Fruit - Vegetables

Highest Quality — Low Prices.

Phone 27

We Deliver

COMPLIMENTS

of

Balsdon Electric

Electrical Wiring — Kemac Oil Burners

Phone 228A - Caledonia.

HORSES



HEAVY HORSES

Directors—Ross Howley, Vincent Doyle, Fred Forbes, Kenneth Lang, Gordon McMorran, Norman Patterson.

Judge—Herbert E. Berry, Oakville.

All classes of heavy horses to be shown on Saturday, October 2nd. Two and three-year-old colts may be shown in harness as teams. Teams and Single Horses in harness must be shown hitched in all classes.

Exhibitors must bring their horses promptly when called.

Be sure and check the time schedule for judging.

All line classes judged in the morning beginning at 10.00 o'clock SHARP.

Entry fee—10% deducted from prize winners.

CLASS 1—CLYDESDALES

Sec		1st	2nd	3rd	4th	5th
1	Brood mare with Foal at side....	\$6.00	\$5.00	\$4.00	\$3.00	
2	Foal of 1954	6.00	5.00	4.00	3.00	
3	Filly or Colt, 1 year old	6.00	5.00	4.00	3.00	
4	Filly or Gelding, 2 years old	6.00	5.00	4.00	3.00	
5	Filly or Gelding, 3 years old	6.00	5.00	4.00	3.00	
6	Span in harness, over 3200 lb. ...	30.00	25.00	20.00	15.00	10.00
7	Span in harness, 3200 lbs. and under	30.00	25.00	20.00	15.00	10.00
8	Single Horse in harness over 1600 lbs.	10.00	8.00	7.00	6.00	5.00
9	Single Horse in harness 1600 lbs. and under	10.00	8.00	7.00	6.00	5.00

Clover Seed

BUYING or SELLING

TRY

Almas Seeds

Hagersville — Phone 133 Collect

1. We pay Phone Charges.
2. We buy either cleaned or in rough.
3. No charge for trucking.
4. Up to 4 bushels your own seed cleaned free.

CLASS 2—PERCHERONS

1	Brood mare with Foal at side...	\$6.00	\$5.00	\$4.00	\$3.00
2	Foal of 1954	6.00	5.00	4.00	3.00
3	Filly or Colt, 1 year old	6.00	5.00	4.00	3.00
4	Filly or Gelding, 2 years old	6.00	5.00	4.00	3.00
5	Filly or Gelding, 3 years old	6.00	5.00	4.00	3.00
6	Span in harness	30.00	25.00	20.00	15.00 10.00
7	Single Horse in harness	10.00	8.00	7.00	6.00 5.00

CLASS 3—BELGIANS

1	Brood mare with Foal at side...	\$6.00	\$5.00	\$4.00	\$3.00
2	Foal of 1954	6.00	5.00	4.00	3.00
3	Filly or Colt, 1 year old	6.00	5.00	4.00	3.00
4	Filly or Gelding, 2 years old	6.00	5.00	4.00	3.00
5	Filly or Gelding, 3 years old	6.00	5.00	4.00	3.00
6	Span in harness	30.00	25.00	20.00	15.00 10.00
7	Single Horse in harness	10.00	8.00	7.00	6.00 5.00

Total Prize Money for Span of Belgian Horses in Harness was donated by the O'Keefe Brewing Co., Toronto.

CLASS 4—GENERAL PURPOSE or WAGON

1	Brood mare with Foal at side...	\$6.00	\$5.00	\$4.00	\$3.00
2	Foal of 1954	6.00	5.00	4.00	3.00
3	Filly or Colt, 1 year old	6.00	5.00	4.00	3.00
4	Filly or Gelding, 2 years old	6.00	5.00	4.00	3.00
5	Filly or Gelding, 3 years old	6.00	5.00	4.00	3.00
6	Span in harness	30.00	25.00	20.00	15.00 10.00
7	Single Horse in harness	10.00	8.00	7.00	6.00 5.00

CLASS 5—TANDEM, FOUR and SIX HORSE HITCHES

Open to Horses in Classes 1, 2, 3 and 4

1	Tandem Hitch	30.00	25.00	20.00	15.00	10.00
2	Four Horse Hitch, draft or general purpose	30.00	25.00	20.00	15.00	10.00
3	Six Horse Hitch, draft or general purpose to be shown for conformation and equipment		35.00	25.00	15.00	
4	Six Horse Hitch Driving Competition ..		25.00	20.00	15.00	

See Time Schedule for Heavy Horses on next page.

Beaver Lumber Co. Ltd.

Lumber, Sash, Doors, Frames, Shingles, Roll
Roofing

Insulated and Wood Sidings

Insulation - Wallboards

Hardwood Flooring

Complete Mill Service

Phone 93

Hagersville

COMPLIMENTS

of

BLACK TOP PAVING CO.

Phone 288 - Hagersville, Ont.

All Kinds of Asphalt Pavements

For complete information and prices contact—

G. H. Reicheld - C. E. Logan - D. R. Hyde

Phone 288 Hagersville

TIME SCHEDULE FOR JUDGING HEAVY HORSE EVENTS

(In Ring in front of Grandstand)

This Schedule must and will be strictly adhered to

All line classes Judged Saturday Morning at 10.00 o'clock Sharp.

Class	Sec.	Time	
1	1	10.00	Clydesdale Brood Mare with Foal.
1	2	10.05	Clydesdale Foal of 1954.
2	1	10.15	Percheron Brood Mare with Foal.
2	2	10.20	Percheron Foal of 1954.
3	1	10.30	Belgian Brood Mare with Foal.
3	2	10.35	Belgian Foal of 1954.
4	1	10.45	General Purpose Brood Mare with Foal.
4	2	10.50	General Purpose Foal of 1954.
1	3	11.00	Clydesdale Filly or Colt, 1 year old.
2	3	11.05	Percheron Filly or Colt, 1 year old.
3	3	11.10	Belgian Filly or Colt, 1 year old.
4	3	11.15	General Purpose Filly or Colt, 1 year old.
1	4	11.20	Clydesdale Filly or Gelding, 2 years old.
2	4	11.25	Percheron Filly or Gelding, 2 years old.
3	4	11.30	Belgian Filly or Gelding, 2 years old.
4	4	11.35	General Purpose Filly or Gelding, 2 years old.
1	5	11.40	Clydesdale Filly or Gelding, 3 years old.
2	5	11.45	Percheron Filly or Gelding, 3 years old.
3	5	11.50	Belgian Filly or Gelding, 3 years old.
4	5	11.55	General Purpose Filly or Gelding, 3 yrs. old.

All Harness Classes Judged Saturday Afternoon beginning
at 1.00 o'clock Sharp.

1	7	1.00	Clydesdale Span in Harness, 3200 lbs. and under.
2	6	1.20	Percheron Span in Harness.
1	6	1.40	Clydesdale Span in Harness, over 3200 lbs.
3	6	2.00	Belgian Span in Harness.
4	6	2.20	General Purpose Span in Harness.
5	2	2.40	Four Horse Hitch, Draft or General Purpose.
5	3	3.00	Six Horse Hitch, Draft or General Purpose.
5	4	3.20	Six Horse Hitch, Driving Competition.
4	7	3.50	General Purpose Single Horse in Harness.
5	1	4.10	Tandem Hitch.
1	9	4.30	Clydesdale Single Horse in Harness, 1600 lbs. and under.
2	7	4.50	Percheron Single Horse in Harness.
1	8	5.10	Clydesdale Single Horse in Harness over 1600 lbs.
3	7	5.30	Belgian Single Horse in Harness.

COMPLIMENTS

of

Lloyd Bradshaw

Plumbing and Heating

No Job Too Small—Just Call

Glanford Station, R.R. 4. Phone Hannon 40r5.



Doctors Prescriptions

Dispensed

VETERINARY

MEDICINES

OSBORNE BOOSE Phm.B.

Druggist

Soda Bar

(Phone 213)

Bus Agency

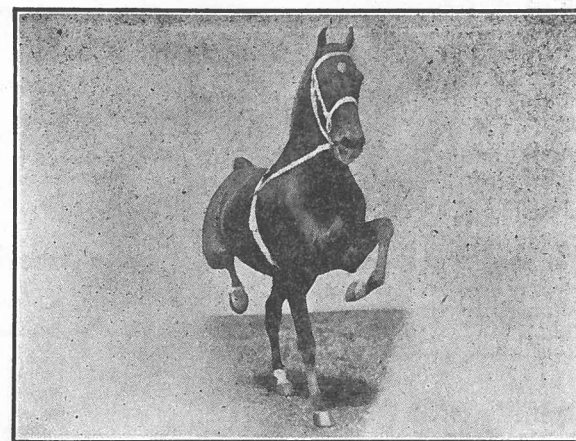
**LIGHT HORSES**

DIRECTORS—John K. Peart, Ross Deagle, Bert Howden, Lewis Keefer, J. Keith Lamb, Wm. J. Lang, Ain. Moffat, George Ritchie, Fred Thompson.

CLASS 6—STANDARD BRED & ROADSTERS

Judge—Geo. H. Tervit, Wingham.

To be shown Friday Morning, Oct. 1st at 11.00 a.m.

Entry Fee—10% deducted from winners.

Sec.	1st.	2nd.	3rd.	4th.
1. Brood Mare with Foal at side	8.00	6.00	4.00	3.00
2. Standard Bred Foal of 1954	6.00	5.00	4.00	3.00
3. One year old Filly or Colt	6.00	5.00	4.00	3.00
4. Two year old Filly or Colt	6.00	5.00	4.00	3.00
5. Three year old Filly or Gelding	6.00	5.00	4.00	3.00

CLASS 7—HARNESS HORSES

Judge—Geo. H. Tervit, Wingham.

To be shown on Friday Afternoon, Oct. 1st.

Entry Fee—10% deducted from winners.

Sec.	1st.	2nd.	3rd.	4th.	5th.
1. Roadster Team	30.00	25.00	20.00	15.00	10.00
2. Single Roadster 15.2 and over	20.00	15.00	10.00	10.00	5.00
3. Single Roadster under 15.2 hands	20.00	15.00	10.00	10.00	5.00
4. Single Gentleman's Road Race ..	20.00	15.00	10.00	10.00	5.00
5. Single Harness Horse, Hackney, 15.2 and over	20.00	15.00	10.00	10.00	5.00
6. Single Harness Horse, Hackney, under 15.2 hands	20.00	15.00	10.00	10.00	5.00

Compliments of . . .

D. J. DONALD

Tailoring

Made to Measure and Custom Suits

Caledonia

Ontario

Compliments of . . .

DON'S BARBER SHOP

Don. Atkinson, Prop.

Caledonia

Compliments of—

"Cookie's Drive-In"

We specialize in delicious Hamburgs and
Light Lunches

Located South of Caledonia on Highway No. 6
"The Brightest Spot in Town"

MR. JOHN MALACKANIC, Prop.

Phone 282

7. Tandem Hitch (open) 30.00 25.00 20.00 15.00 10.00
 8. Team of Harness Horses, Hackney,
(open) 30.00 25.00 20.00 15.00 10.00
 9. NIAGARA DRY \$100.00 ROADSTER STAKE—
Single horse open to mare or gelding trotter. To be shown
to an appropriate four wheel vehicle. To be judged on per-
formance, quality and manners; properness and condition of
harness and equipment to count.
Entrance fee \$5.00 if made one hour before class is called.
Post entries \$7.50.
1st \$35.00; 2nd \$25.00; 3rd \$20.00; 4th \$15.00; 5th \$5.00.

CLASS 8—HUNTERS & JUMPERS

Judge—C. M. Sprung, Hamilton

To be shown Friday Afternoon, October 1st.

Entry Fee—10% deducted from winners.

- | Sec. | 1st. | 2nd. | 3rd. | 4th. | 5th. |
|--|-------|-------|-------|-------|------|
| 1. Open Performance—Jumps not
to exceed 4 ft. | 25.00 | 20.00 | 15.00 | 10.00 | 5.00 |
| 2. Open Hunter—Conformation 40 per cent;
Performance 60 per cent | 25.00 | 20.00 | 15.00 | 10.00 | 5.00 |
| 3. Knock Down and Out—Jumps
not to exceed 4 ft. | 25.00 | 20.00 | 15.00 | 10.00 | 5.00 |

CLASS 8A—WESTERN HORSES

Judge—C. M. Sprung, Hamilton

To be shown Friday Afternoon, October 1st.

Entry Fee—10 per cent deducted from Winners

- | | | | | | |
|--|-------|-------|-------|------|------|
| 1. Open Stock Horse—To be shown in
serviceable working Western Tack,
to be worked according to western
stock rules | 20.00 | 15.00 | 10.00 | 8.00 | 5.00 |
| 2. Trail Horse—Western tack, obstacles
to be at the discretion of the show
committee. Walk, jog, lope and
ground tie, 50 per cent; obstacles
50 per cent | 20.00 | 15.00 | 10.00 | 8.00 | 5.00 |
| 3. Musical Chairs. Rules to be
made known at time of game | 20.00 | 15.00 | 10.00 | 8.00 | 5.00 |

TIME SCHEDULE OF LIGHT HORSE AND TRACK EVENTS

Friday Morning, October 1st.

- 11.00 a.m.—Class 6-Sec. 1—Roadster Brood Mare with Foal.
 11.15 a.m.—Class 6-Sec. 2—Roadster Foal of 1954.
 11.30 a.m.—Class 6-Sec. 3—Roadster one year old Filly or Colt.
 11.40 a.m.—Class 6-Sec. 4—Roadster two year old Filly or Colt.
 11.50 a.m.—Class 6-Sec. 5—Roadster three year old Filly or Geld-
ing.

Compliments of . . .

DANIELS' GARAGE

Ford and Monarch Dealer

Experts agree that the 1954 Ford is Style Leader.
Gold Medal Award - Leader of all Fashions

Imperial Oil Service Station

Auto Body and Fender Repairs

IRA DANIELS, Prop.

Phone, day 223

Phone Res. 275

COMPLIMENTS

—of—

Exchange Hotel

CALEDONIA, ONT.

Friday Afternoon, October 1st.

- 1.15 p.m.—Class 7-Sec. 2—Single Roadster 15.2 and over.
1.30 p.m.—1st Heat of 30 Class Pace—non-winners of \$200.00.
1.45 p.m.—Class 7-Sec. 5—Single Harness Horse, Hackney 15.2 and over.
2.00 p.m.—1st Heat of 25 Class Pace—non-winners of \$500.00.
2.15 p.m.—Class 7-Sec. 3—Single Roadster under 15.2 hands.
2.25 p.m.—Class 8A-Sec. 1—Open Stock Horse (Western).
2.30 p.m.—1st Heat of 20 Class Pace—non-winners of \$3,000.00.
2.45 p.m.—Class 7-Sec. 8—Team of Harness Horses, Hackney (open).
2.55 p.m.—Class 8-Sec.1—Open Performance Jumpers.
3.00 p.m.—1st Heat of the Chariot Race.
3.15 p.m.—Class 7-Sec. 1—Roadster Team.
3.25 p.m.—Class 8A-Sec. 2—Trail Horse (Western).
3.30 p.m.—2nd Heat of 30 Class Pace—non-winner of \$200.00.
3.45 p.m.—Class 7-Sec. 6—Single Harness Horse, Hackney, under 15.2 hands.
3.55 p.m.—Class 8-Sec. 2—Open Hunter Jumpers.
4.00 p.m.—2nd Heat of 25 Class Pace—non-winners of \$500.00.
4.15 p.m.—Class 7-Sec. 9—Niagara Dry \$100.00 Roadster Stake.
4.25 p.m.—Class 8A-Sec. 3—Musical Chairs.
4.30 p.m.—Cattle Parade.
4.40 p.m.—Two Calf Races.
4.50 p.m.—2nd Heat of the Chariot Race.
4.55 p.m.—Class 8-Sec. 3—Knock Down and Out Class.
5.00 p.m.—Class 7-Sec. 7—Tandem Hitch (open).
5.15 p.m.—2nd Heat of 20 Class Pace—non-winners of \$3,000.00.
5.30 p.m.—Class 7-Sec. 4—Single Gentleman's Road Race.

The Fair will be Officially Opened at 3.00 p.m. by Mr. A. J. McTaggart, Fieldman, Ontario Agricultural Societies Branch, Toronto.

Compliments of—

Fleming Motor Sales

Distributors for
CHRYSLER, PLYMOUTH and
FARGO TRUCKS

—○—
RALPH FLEMING, Prop.

Phone 72

Compliments of . . .

Forster's Variety Store

(Since 1919)

Next to the Post Office

- Rust Craft Greeting Cards.
- McBrine's Luggage.
- Wool and China.
- Yard Goods and Notions.

Caledonia

Phone 93

Ontario.



CLASS 9—HARNESS HACKNEY PONIES

Judge—Geo. H. Tervit, Wingham.

To be shown on Saturday Afternoon, October 2nd.

Entry Fee—10% deducted from winners.

Sec.		1st.	2nd.	3rd.	4th.	5th.
1.	Single Hackney Pony 13.2 and over	25.00	20.00	15.00	10.00	5.00
2.	Single Hackney Pony under 13.2 hands	25.00	20.00	15.00	10.00	5.00
3.	Tandem Hitch	35.00	30.00	25.00	20.00	15.00
4.	Lady Driver (75% for driving)	10.00	9.00	8.00	6.00	5.00
5.	Team of Hackney Ponies under 14.2 (open)	35.00	30.00	25.00	20.00	15.00

CLASS 10—FINE HARNESS PONIES

Judge—C. M. Sprung, Hamilton.

To be shown on Saturday Afternoon, October 2nd.

Entry Fee—10% deducted from winners.

Sec.		1st.	2nd.	3rd.	4th.	5th.
1.	Single—In harness, shown to suitable vehicle	15.00	10.00	8.00	7.00	5.00
2.	Saddle Pony	15.00	10.00	8.00	7.00	5.00

Entries from Class 10 are eligible to Show in Class 9, Sec. 4, Lady Driver.

—HALLICRAFTER SALES—

Radio and T.V. Service
Thirty years experience.

LAURIE DUNSTALL

Phone 52x20

York, Ontario.

ALEX HARBY

Watchmaker and Jeweller

Expert Repair Work on all watches made

Quick Service — 1 year guarantee

Caithness St., Caledonia — Behind Post Office

Compliments of . . .

Gaber's Service Station

and LUNCH ROOM

Reliance Products, Tires, Batteries and
Accessories

New and Used Cars

Try us for good service

Phone 255

G. Gaber, Prop.

CLASS 10A—SHETLAND PONIES (44" and Under)

Judge—Geo. H. Tervit, Wingham.

To be shown on Saturday Afternoon, October 2nd.

Entry Fee—10% deducted from winners.

Sec.		1st.	2nd.	3rd.	4th.	5th
1.	Single Shetland Pony	15.00	10.00	8.00	7.00	5.00
2.	Tandem Hitch	20.00	15.00	10.00	8.00	5.00
3.	Team of Shetland Ponies	20.00	15.00	10.00	8.00	5.00
4.	Four-in-Hand, any Driver	20.00	15.00	10.00	8.00	5.00

(Entries from Class 10A are eligible to show in Class 9, Sec. 4, lady driver).

CLASS 11—SADDLE HORSES

Judge—C. M. Sprung, Hamilton.

To be shown on Saturday afternoon, October 2nd.

Entry Fee—10 per cent deducted from winners

1.	Saddle Horse, three gaited, under 15.2 hands	25.00	20.00	15.00	10.00	5.00
2.	Saddle Horse, three gaited, 15.2 and over	25.00	20.00	15.00	10.00	5.00
3.	Open Saddle, three gaited	25.00	20.00	15.00	10.00	5.00

TIME SCHEDULE OF LIGHT HORSE AND TRACK EVENTS

Saturday Afternoon, October 2nd

- 1.00 p.m.—Class 9-Sec. 1—Single Hackney Pony 13.2 and over.
- 1.15 p.m.—Class 10A-Sec. 1—Single Shetland Pony.
- 1.30 p.m.—1st Heat of Non Winners of \$300.00.
- 1.40 p.m.—Class 9-Sec. 2—Single Hackney Pony under 13.2 hands.
- 1.55 p.m.—1st Heat of 24 Class Pace—non-winners of \$1,000.00.
- 2.10 p.m.—Class 10A-Sec. 2—Shetland Pony Tandem Hitch.
- 2.20 p.m.—Class 10-Sec. 1—Single Fine Harness Pony.
- 2.30 p.m.—Class 11-Sec. 1—Saddle Horse, three gaited under 15.2 hands.
- 2.35 p.m.—1st Heat of 16 Class Pace—non-winners of \$6,000.00.
- 2.50 p.m.—Class 9-Sec. 3—Hackney Pony Tandem Hitch.
- 2.50 p.m.—Class 11-Sec. 1—Saddle Horse, three gaited 15.2 and over.
- 3.05 p.m.—1st Heat of the Chariot Race.
- 3.15 p.m.—Class 10A-Sec. 3—Team of Shetland Ponies.
- 3.30 p.m.—2nd Heat of non-winners of \$300.00.
- 3.45 p.m.—Class 9-Sec. 4—Lady Drivers.
- 4.00 p.m.—Class 10-Sec. 2—Saddle Pony.
- 4.05 p.m.—2nd Heat of 24 Class Pace—non-winners of \$1,000.00.
- 4.15 p.m.—Class 10A-Sec. 4—Shetland Pony Four-in-hand.
- 4.20 p.m.—Class 11-Sec. 3—Open Saddle, three gaited.
- 4.30 p.m.—Cattle Parade.
- 4.35 p.m.—Calf Race.
- 4.40 p.m.—2nd Heat of the Chariot Race.
- 5.00 p.m.—Class 9-Sec. 5—Team of Hackney Ponies (open).
- 5.15 p.m.—2nd Heat of 16 Pace—non-winners of \$6,000.00.

Compliments of . . .

HARRY'S MEN'S WEAR

Where quality, value and friendship go hand
in hand

Caledonia Phone 32X Ontario.

COMPLIMENTS

of

WES. HOOVER

Supertest Distributors

Phone 227 Caledonia, Ont.

Compliments of . . .

JAS. GORDON & SONS

Retail Softwood Lumber

Planing and Matching

Custom Sawing — Alfalfa Meal

Phone 219 Caledonia, Ont.

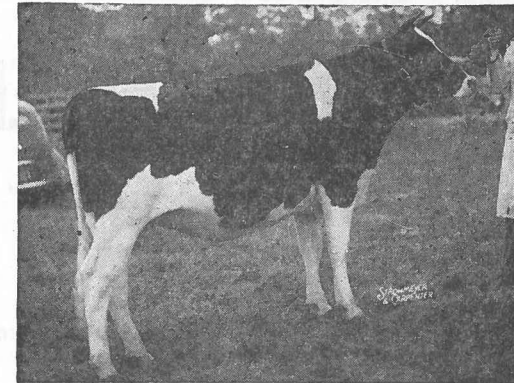

TWELFTH ANNUAL HALDIMAND COUNTY BLACK AND WHITE SHOW CLASS 12—HOLSTEINS

Under the auspices of the Haldimand Holstein Friesian Club and
the Caledonia Agricultural Society.

FRIDAY, OCTOBER 1st, 1954

Elmo Field, President; Wm. J. Snowden, 1st Vice-Pres.; Lloyd
Bilton, 2nd Vice-Pres.; Bruce Whaley, 3rd Vice-Pres.; Gordon
W. Roulston, Sec.-Treas.; Geo. Drennan, County Fieldman.
Judge—Fred M. Snyder, Waterloo.

Total Prize Money—\$540.00

Prizes are provided jointly by the Holstein Friesian Associ-
ation of Canada, the Ontario Live Stock Branch, the Haldimand
District Holstein Friesian Club and the Caledonia Agricultural
Society.

RULES and REGULATIONS

Open to breeders of Haldimand County only.

The general rules of the Caledonia Agricultural Society are to
govern except where special rules of Black and White Show
apply.

Exhibitors must become members of the Caledonia Agricul-
tural Society by paying the required membership fee.

An entry fee of 25 cents per entry for both single and group
classes will be deducted from all Black and White prize win-
ners.

Any exhibitor is allowed to enter as many animals as he wishes
in any one class, but he can only receive his two highest prizes
in each of the single classes and his highest prize in each of
the group classes.

BENTLEY EQUIPMENT

“Your Friendly Cockshutt Dealer”

—○—
White Rose Gasoline, Oils and Greases
Tires, Tubes and Batteries

—○—
We also sell—

Pedlar Barn Fittings - Papec Forage Harvesters
Chain Saws - Power Lawn Mowers
Garden Tractors - Beatty Pumps
Space Heaters - Exhaust Fans
Electric Motors, Belts and Pulleys
Electric and Acetelene Welding

—○—
We have a first class grinding service on Lawn
Mowers, Shears, Forage Knives, etc.

—○—
We maintain a parts and repair service on every-
thing we sell.

Caledonia Phone 251X Ontario.

The Committee in charge reserves the right to re-allocate prize money where entries in classes are small, to classes with larger entries so that all animals will receive prize money.

All animals entered in groups must be exhibited in their regular class.

Registration certificates must accompany each animal for checking as it enters the ring.

All animals must be from fully accredited herds, or from herds under accreditation, or must have passed a clean test within twelve months prior to the date of the Show.

Bulls must have a clean test within the calendar year.

All females exhibited must be negative to a Federal or Guelph blood test within 60 days of the Show or be from listed herds.

Cattle up to 30 months of age (up to “Sr. Yearlings”) are eligible to show regardless of their blood status, provided they have been vaccinated, and an official certificate of vaccination has been issued, showing that this was done before the animal had reached 9 months of age.

All animals to be on grounds by 10 o'clock, Friday, October 1st. Judging will commence promptly at 12 o'clock noon. Cattle must not be removed from the grounds before 5.00 p.m.

Entries should be forwarded to the Secretary on special forms supplied on or before September 25th, 1954.

A catalogue of all entries will be made up for distribution at time of showing. In order to have names included entries must be in by the date specified.

Ribbons for placings and championships will be awarded.

A Premier Exhibitor Trophy will be presented by the Hagersville Branch of The Canadian Bank of Commerce.

Exhibitors please note—Untested cattle will not be allowed to show.

BASES OF AGES

Born—June 30, 1950 or earlier—Four years and over.

July 1, 1950 to June 30, 1951—Three years and under four.

July 1, 1951 to June 30, 1952—Two years and under three.

July 1, 1952 to December 31, 1952—Senior Yearling.

January 1, 1953 to June 30, 1953—Junior Yearling.

July 1, 1953 to December 31, 1953—Senior Calf.

January 1, 1954 to June 30, 1954—Junior Calf.

Sec.

- | | |
|--|--------------------|
| 1. Bull, 3 years or over | 4 prizes of \$6.00 |
| 2. Bull, 2 years and under 3 years | 4 prizes of 6.00 |
| 3. Bull, Senior Yearling | 4 prizes of 5.00 |

—MOTH PROOF—

Dry Cleaning

At No Extra Charge

GUARANTEED 6 MONTHS

Caledonia Agent—

TAL WOOLLEY

For prompt pick up and delivery service
simply phone Caledonia 7 or leave parcels
at Woolley's Grocery.

Brantford Laundry Ltd.

DRY CLEANERS, DYERS, RUG SHAMPOOERS
AND LAUNDERERS.
— MODERN COLD STORAGE VAULT —

“Beyond Compare For Skill And Care”

4. Bull, Junior Yearling 4 prizes of 5.00
5. Bull, Senior Calf 5 prizes of 4.00
6. Bull, Junior Calf 6 prizes of 4.00
7. Senior Champion Bull Ribbon
8. Junior Champion Bull Ribbon
9. Grand Champion Bull Ribbon
10. Cow in milk, 4 years or over 6 prizes of 6.00
11. Cow in calf, not milking, 4 years and over .. 6 prizes of 5.00
12. Cow in milk, 3 years 6 prizes of 6.00
13. Cow in calf not milking, 3 years 6 prizes of 5.00
14. Heifer in milk, 2 years 5 prizes of 6.00
15. Heifer in calf, not milking, 2 years 6 prizes of 5.00
16. Heifer, Senior Yearling 8 prizes of 3.50
17. Heifer, Junior Yearling 8 prizes of 3.50
18. Heifer, Senior Calf 8 prizes of 3.50
19. Heifer, Junior Calf 12 prizes of 3.50
20. Senior Champion Female Ribbon
21. Junior Champion Female Ribbon
22. Grand Champion Female Ribbon
23. Junior Herd, 1 Bull and 4 Females, under 2 years of age.
Females must be bred and owned by exhibitor, 4 prizes of 3.00
24. Junior Get of Sire, 3 animals by one sire, not necessarily
bred by exhibitor 4 prizes of 3.00
25. Graded Herd, 1 Bull any age, 2 Senior Females and 2
Junior Females, owned but not necessarily bred by exhibitor
..... 4 prizes of 3.00
26. Senior Get of Sire, 4 animals by one sire, 2 of which must
be Senior. Not more than 2 males. Not necessarily
bred by exhibitor 4 prizes of 3.00
27. Pogeny of Dam, 2 animals, either sex, any age, not necessarily
bred or owned by the exhibitor 4 prizes of 3.00
28. Dam and Daughter Class, consisting of
two females, any age 6 prizes of 5.00

The Cherry Memorial Trophy

To be awarded to the Best Uddered Milking Holstein, any age.
This Trophy to become the permanent possession of any Exhibitor
who wins it three times—not necessarily in succession.

The Black and White Parade will take place at 4.30 p.m.
sharp, whether judging is completed or not, and will parade in
front of the Grandstand and Bleachers. Any Classes still unjudged
will be judged immediately following the parade.

* * *

CALEDONIA MILLING COMPANY

WANT YOUR WHEAT

and

WANT TO SELL YOU

SOME GOOD

FEED

Shur-Gain - Pioneer - Grand River

Phone 29

Caledonia

* * *

CATTLE

GENERAL RULES FOR ALL BREEDS

All animals must be from fully accredited herds, or from herds under accreditation, or must have passed a clean test within 60 days prior to the date of the show.

All animals exhibited must be negative to a Federal or Guelph blood test within 60 days of the Show or be from listed herds.

Cattle up to 30 months of age are eligible to show regardless of their blood status, provided they have been vaccinated, and an official certificate of vaccination has been issued, showing that this was done before the animal had reached 9 months of age.

Exhibitors are allowed two entries in each single section and one entry only in the group sections.

Cattle must be in the barns by 10.00 a.m. on the day that class is shown and must remain on the grounds until after the Parade.

Judging will commence at 12.30 o'clock.

Certificates will all be checked by an Official from the Health of Animals Branch.

Entry fee—10 per cent deducted from prize winners unless otherwise specified.

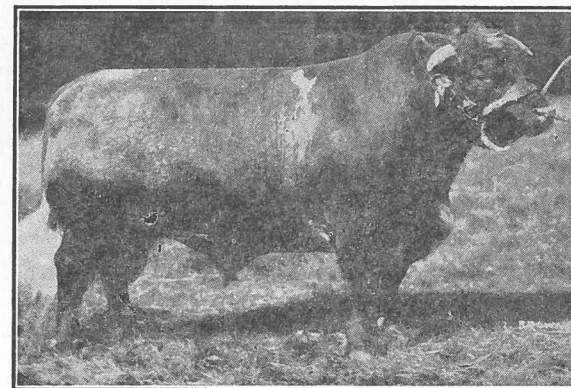

BEEF CATTLE

Directors—George Berry, J. C. Beattie, Gilbert Douglas, Chas. Fox, Ernest Hagan, Sam McClung, Wm. Thompson.

Cattle Ring Announcer—Chas. Fox.

Age Limits For Beef Cattle

3 years old and over—August 31, 1951 or earlier.

2 years old and under three—Sept. 1 1951 - August 31, 1952.

COMPLIMENTS

of

Caledonia Tractor and Supply Co.

Sales and Service

—○—

**ALLIS CHALMERS POWER FARM
MACHINERY**

—○—

New Idea Machinery

—○—

Phone 217

Caledonia

Caledonia

1 year old and under two—Sept. 1, 1952 - August 31, 1953.
 Senior Yearling Sept. 1, 1952—Dec. 31, 1952
 Junior Yearling Jan. 1, 1953—Aug. 31, 1953
 Senior Calf Sept. 1, 1953—Dec. 31, 1953
 Junior Calf Jan. 1, 1954—May 1, 1954

CLASS 13—ABERDEEN ANGUS

To be shown on Saturday, October 2nd.

Judge—George Kennedy, Lucknow.

Sec.		1st	2nd	3rd	4th	5th
1.	Bull, 2 years and over	\$5.00	\$4.00	\$4.00	\$4.00	
2.	Bull, 1 year and under 2 years ..	5.00	4.00	4.00	4.00	
3.	Bull, under 1 year	5.00	4.00	4.00	4.00	
4.	Senior Champion Bull					Ribbon
5.	Junior Champion Bull					Ribbon
6.	Grand Champion Bull					Ribbon
7.	Cow, 3 years and over	5.00	4.00	4.00	4.00	
8.	Heifer, 2 years	5.00	4.00	4.00	4.00	
9.	Heifer, yearling, Senior	5.00	4.00	4.00	4.00	
10.	Heifer, yearling, Junior	5.00	4.00	4.00	4.00	
11.	Heifer Calf, Senior	5.00	4.00	4.00	4.00	4.00
12.	Heifer Calf, Junior	5.00	4.00	4.00	4.00	4.00
13.	Senior Champion Female					Ribbon
14.	Junior Champion Female					Ribbon
15.	Grand Champion Female					Ribbon
16.	Graded Herd, Bull, aged Cow, Heifer 2 year, Heifer 1 year and Heifer Calf	3.00	3.00	3.00		
17.	Junior Herd, Bull and three females under 2 years	3.00	3.00	3.00		
18.	Get of Sire, 3 animals	3.00	3.00	3.00		
19.	Progeny of Cow, 2 animals	3.00	3.00	3.00		

CLASS 14—HEREFORD

To be shown on Saturday, October 2nd.

Judge—George Kennedy—Lucknow

Sec.		1st.	2nd.	3rd.	4th.	5th.
1.	Bull, 2 years and over	5.00	4.00	4.00	4.00	
2.	Bull, 1 year and under 2 years ..	5.00	4.00	4.00	4.00	
3.	Bull, under 1 year	5.00	4.00	4.00	4.00	
4.	Senior Champion Bull					Ribbon
5.	Junior Champion Bull					Ribbon
6.	Grand Champion Bull					Ribbon
7.	Cow, 3 years and over	5.00	4.00	4.00	4.00	
8.	Heifer, 2 years	5.00	4.00	4.00	4.00	

Compliments of . . .

J. JOHNSON HAULAGE

Sand, Gravel and Crushed Stone

Phone 54A

Caledonia

Compliments of . . .

C. F. "BILL" HOWDEN, C.L.U.

For Your Insurance Needs

Phone: Office 263, Res. 202x

Caledonia

COMPLIMENTS

of

Hoover Burner Service

Caledonia, Ontario.

Conversion Burners - Air Conditioning Units
with Oil.

Philips Radio and Television

Phones: 83 and 469-26

9.	Heifer, yearling, Senior	5.00	4.00	4.00	4.00
10.	Heifer, yearling, Junior	5.00	4.00	4.00	4.00
11.	Heifer Calf, Senior	5.00	4.00	4.00	4.00
12.	Heifer Calf, Junior	5.00	4.00	4.00	4.00
13.	Senior Champion Female				Ribbon
14.	Junior Champion Female				Ribbon
15.	Grand Champion Female				Ribbon
16.	Graded Herd, Bull, aged Cow, Heifer 2 years, Heifer 1 year and Heifer Calf	3.00	3.00	3.00	
17.	Junior Herd, Bull and three females under 2 years	3.00	3.00	3.00	
18.	Get of Sire, 3 animals	3.00	3.00	3.00	
19.	Progeny of Cow, 2 animals	3.00	3.00	3.00	

CLASS 15—SHORTHORNS

To be shown on Saturday, October 2nd.

Judge—Harry Hewitt, Cayuga.

Sec.		1st.	2nd.	3rd.	4th.	5th.
1.	Bull, 2 years and over	\$5.00	\$4.00	\$4.00	\$4.00	
2.	Bull, 1 year and under 2 years ..	5.00	4.00	4.00	4.00	
3.	Bull, under 1 year	5.00	4.00	4.00	4.00	
4.	Senior Champion Bull					Ribbon
5.	Junior Champion Bull					Ribbon
6.	Grand Champion Bull					Ribbon
7.	Cow, 3 years and over	5.00	4.00	4.00	4.00	
8.	Heifer, 2 years	5.00	4.00	4.00	4.00	
9.	Heifer, yearling, Senior	5.00	4.00	4.00	4.00	
10.	Heifer, yearling, Junior	5.00	4.00	4.00	4.00	
11.	Heifer Calf, Senior	5.00	4.00	4.00	4.00	4.00
12.	Heifer Calf, Junior	5.00	4.00	4.00	4.00	4.00
13.	Senior Champion Female					Ribbon
14.	Junior Champion Female					Ribbon
15.	Grand Champion Female					Ribbon
16.	Graded Herd, Bull, aged Cow, Heifer 2 years, Heifer 1 year and Heifer Calf	3.00	3.00	3.00		
17.	Junior Herd, Bull and three females under 2 years	3.00	3.00	3.00		
18.	Get of Sire, 3 animals	3.00	3.00	3.00		
19.	Progeny of Cow. 2 animals	3.00	3.00	3.00		

Compliments of . . .

A. E. KETT & SONS

Service Station

Groceries — Ice Cream

2 1-2 miles North of Hagersville

BEST WISHES

For Continued Success To

CALEDONIA FAIR

HUNTER'S FARM SUPPLY

Hagersville, Ont.

COMPLIMENTS

of

Haldimand Quarries

and

CONSTRUCTION LIMITED

Producers of Crushed Stone and Agricultural
Limestone

Telephone No. 2

Hagersville

CLASS 15A—STEERS

Sponsored jointly by the Haldimand Beef Cattle Breeders' Association and the Caledonia Agricultural Society.

Open to all breeds.

One entry to any one Exhibitor.

Steers to be sired by a registered bull.

Other general rules for all breeds apply.

To be Judged by both Beef Breed Judges.

1. Steer born after
May 1st, 1953\$10.00 \$9.00 \$8.00 \$7.00 \$6.00 \$5.00 \$5.00
2. Steer born after
October 1, 1953 10.00 9.00 8.00 7.00 6.00 5.00 5.00
3. Champion Steer Rosette
4. Reserve Champion Steer Rosette

THE 26th ANNUAL

HALDIMAND COUNTY PLOWING MATCH

and

FARM MACHINERY DEMONSTRATION

THURSDAY, OCTOBER 28th, 1954

Location To Be Announced Later

Keep The Date Open

The Haldimand Plowmen's Association starts its
second Quarter Century of Service to
Haldimand Farmers.

For Prize List and complete information, apply
to the Secretary: A. Gordon Skinner, Dept.
of Agriculture, Cayuga, Ontario.

A Product of Research—
**Vital Purol Livestock Tonic with Vitamins
 A and D**
 Sold By
R. G. LEEMING
 R.R. 3 Glanford Sta. Phone 82r13 Hannon

Compliments of . . .

LAVENDER BEAUTY SHOP
 Permanents and Finger Waves

Phone 32C Emily Cain, Prop.

COMPLIMENTS

of

Geo. W. Hunter

JOHN DEERE SALES
 and **SERVICE**

Phone 105r2

Hagersville

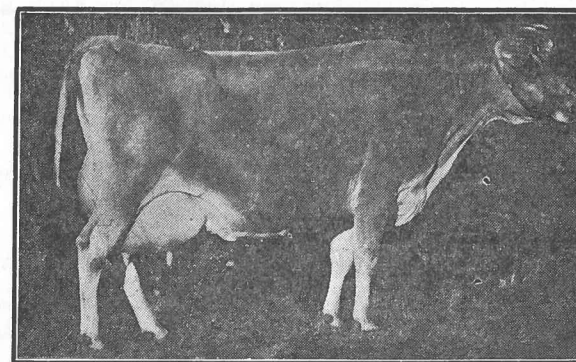

DAIRY CATTLE

Directors—Bruce Whaley, Lloyd Ferris, Claude Anderson, Lorne Parke, Eric Lindsay, Wm. T. Oster, Emerson Peart, Joseph Whaley, Wm. Williamson.
 Cattle Ring Announcer—Chas. Fox.

Age Limits For Dairy Cattle

3 years old and over—June 30, 1951 or earlier.
 2 years old and under three—July 1, 1951 - June 30, 1952.
 Senior Yearling—July 1, 1952 - Dec. 31, 1952.
 Junior Yearling—Jan. 1, 1953 - June 30, 1953.
 Senior Calf—July 1, 1953 - Dec. 31, 1953.
 Junior Calf—January 1, 1954 - June 30, 1954.

CLASS 16—DUAL PURPOSE SHORTHORN

To be shown on Saturday, October 2nd.

Judge—Harry Hewitt, Cayuga.

Sec.		1st.	2nd.	3rd.	4th.	5th.
1.	Bull, 1 year and over	\$5.00	\$4.00	\$4.00	\$4.00	
2.	Bull, under 1 year	5.00	4.00	4.00	4.00	
3.	Senior Champion Bull					Ribbon
4.	Junior Champion Bull					Ribbon
5.	Grand Champion Bull					Ribbon
6.	Cow, 3 years and over	5.00	4.00	4.00	4.00	
7.	Heifer, 2 years	5.00	4.00	4.00	4.00	
8.	Heifer, yearling Senior	5.00	4.00	4.00	4.00	
9.	Heifer, yearling, Junior	5.00	4.00	4.00	4.00	
10.	Heifer Calf, Senior	5.00	4.00	4.00	4.00	4.00
11.	Heifer Calf, Junior	5.00	4.00	4.00	4.00	4.00
12.	Senior Champion Female					Ribbon
13.	Junior Champion Female					Ribbon
14.	Grand Champion Female					Ribbon
15.	Graded Herd, Bull, aged Cow,					

MARIE'S HAIRDRESSING

Marie Berry

Specializing in Permanent Waving, Cold Waving,
Shampoos, Finger Waving and Haircutting.

Phone 261x End of Orkney St. E. at Banff

Compliments of . . .

CHARLES J. MANIEX & SON

Barber

Tobacco - Cigars - Cigarettes

THE INTERNATIONAL PLOWING MATCH
and**FARM MACHINERY DEMONSTRATION**

OCTOBER 12 - 13 - 14 - 15, 1954

On John Randall and Neighboring Farms

BRESLAU

WATERLOO COUNTY

Highway No. 7

**The World's Largest Plowing Match and Exhibit
of Farm Equipment and Supplies.**\$15,000 in prizes—Educational Trips, also Can-
adian and Ontario Championship Trophies.

For full particulars apply to F. A. Lashley,

Secretary-Manager,

Parliament Buildings, Toronto, Ontario

	Heifer 2 yrs., Heifer 1 year and Heifer Calf	3.00	3.00	3.00
16.	Junior Herd, Bull and 3 females or 4 females under 2 yrs. ...	3.00	3.00	3.00
17.	Get of Sire, 3 animals	3.00	3.00	3.00
18.	Progeny of Cow, 2 animals	3.00	3.00	3.00

CLASS 17—AYRSHIRE

To be shown on Friday, October 1st.

Judge—J. Stuart Hyde, Dundas

Sec.		1st.	2nd.	3rd.	4th.	5th.
1.	Bull, 1 year and over	\$5.00	\$4.00	\$4.00	\$4.00	
2.	Bull, under 1 year	5.00	4.00	4.00	4.00	
3.	Senior Champion Bull					Ribbon
4.	Junior Champion Bull					Ribbon
5.	Grand Champion Bull					Ribbon
6.	Cow, 3 years and over	5.00	4.00	4.00	4.00	
7.	Heifer, 2 years	5.00	4.00	4.00	4.00	
8.	Heifer, yearling Senior ...	5.00	4.00	4.00	4.00	
9.	Heifer, yearling, Junior ...	5.00	4.00	4.00	4.00	
10.	Heifer Calf, Senior	5.00	4.00	4.00	4.00	4.00
11.	Heifer Calf, Junior	5.00	4.00	4.00	4.00	4.00
12.	Senior Champion Female					Ribbon
13.	Junior Champion Female					Ribbon
14.	Grand Champion Female					Ribbon
15.	Graded Herd, Bull, aged Cow, Heifer 2 yrs., Heifer 1 year and Heifer Calf	3.00	3.00	3.00		
16.	Junior Herd, Bull and 3 females or four females under 2 years	3.00	3.00	3.00		
17.	Get of Sire, 3 animals	3.00	3.00	3.00		
18.	Progeny of Cow, 2 animals	3.00	3.00	3.00		

CLASS 18—JERSEYS

To be shown on Friday, October 1st.

Judge—J. W. Pawley, Credit Forks.

Sec.		1st.	2nd.	3rd.	4th.	5th.
1.	Bull, 1 year and over	\$5.00	\$4.00	\$4.00	\$4.00	
2.	Bull, under 1 year	5.00	4.00	4.00	4.00	
3.	Senior Champion Bull					Ribbon
4.	Junior Champion Bull					Ribbon
5.	Grand Champion Bull					Ribbon
6.	Cow, 3 years and over	5.00	4.00	4.00	4.00	
7.	Heifer, 2 years	5.00	4.00	4.00	4.00	
8.	Heifer, yearling Senior ...	5.00	4.00	4.00	4.00	
9.	Heifer, yearling, Junior ...	5.00	4.00	4.00	4.00	
10.	Heifer Calf, Senior	5.00	4.00	4.00	4.00	4.00
11.	Heifer Calf, Junior	5.00	4.00	4.00	4.00	4.00
12.	Senior Champion Female					Ribbon

JONES & NELLES



BULLDOZING - SCRAPER and SHOVEL
WORK

EXCAVATING and LAND CLEARING
SPECIALTIES



1-2 Mile North Ryckman's Corners on No. 6
Highway
Telephone Hannon 58r15

COMPLIMENTS

of

Laidlaw Transport

and

R. LAIDLAW MOTOR SALES

Hagersville, Ont.

R. A. Laidlaw, Prop.

Phone 140W

- | | | | | |
|---|------|------|------|--------|
| 13. Junior Champion Female | | | | Ribbon |
| 14. Grand Champion Female | | | | Ribbon |
| 15. Graded Herd, Bull, aged Cow,
Heifer 2 yrs., Heifer 1 year and
Heifer Calf | 3.00 | 3.00 | 3.00 | |
| 16. Junior Herd, Bull and 3 females
or four females under
2 years | 3.00 | 3.00 | 3.00 | |
| 17. Get of Sire, 3 animals | 3.00 | 3.00 | 3.00 | |
| 18. Progeny of Cow, 2 animals | 3.00 | 3.00 | 3.00 | |

CLASS 19—GUERNSEYS

To be shown on Friday, October 1st.

Judge—Don. MacKenzie, Mt. Vernon.

- | Sec. | 1st. | 2nd. | 3rd. | 4th. | 5th. |
|---|--------|--------|--------|--------|--------|
| 1. Bull, 1 year and over | \$5.00 | \$4.00 | \$4.00 | \$4.00 | |
| 2. Bull, under 1 year | 5.00 | 4.00 | 4.00 | 4.00 | |
| 3. Senior Champion Bull | | | | | Ribbon |
| 4. Junior Champion Bull | | | | | Ribbon |
| 5. Grand Champion Bull | | | | | Ribbon |
| 6. Cow, 3 years and over | 5.00 | 4.00 | 4.00 | 4.00 | |
| 7. Heifer, 2 years | 5.00 | 4.00 | 4.00 | 4.00 | |
| 8. Heifer, yearling Senior | 5.00 | 4.00 | 4.00 | 4.00 | |
| 9. Heifer, yearling, Junior | 5.00 | 4.00 | 4.00 | 4.00 | |
| 10. Heifer Calf, Senior | 5.00 | 4.00 | 4.00 | 4.00 | 4.00 |
| 11. Heifer Calf, Junior | 5.00 | 4.00 | 4.00 | 4.00 | 4.00 |
| 12. Senior Champion Female | | | | | Ribbon |
| 13. Junior Champion Female | | | | | Ribbon |
| 14. Grand Champion Female | | | | | Ribbon |
| 15. Graded Herd, Bull, aged Cow,
Heifer 2 yrs., Heifer 1 year and
Heifer Calf | 3.00 | 3.00 | 3.00 | | |
| 16. Junior Herd, Bull and 3 females
or four females under
2 years | 3.00 | 3.00 | 3.00 | | |
| 17. Get of Sire, 3 animals | 3.00 | 3.00 | 3.00 | | |
| 18. Progeny of Cow, 2 animals | 3.00 | 3.00 | 3.00 | | |

A parade of all cattle exhibited will proceed to the track and pass in front of the Grandstand at 4.30 p.m. sharp, whether judging is completed or not. Those classes not judged before the parade will be judged immediately following it.

We Hope You Enjoy Our Sound System
While at the Fair

—Supplied by—

Earl Jones & Sons

Radio, Television and Sound Technicians

Caledonia, Ontario. Phone 468-20

COMPLIMENTS

—of—

J. Keith Lamb

MASTER - PURINA FEEDS

COLD STORAGE LOCKERS

Phone 229

Caledonia

SHEEP

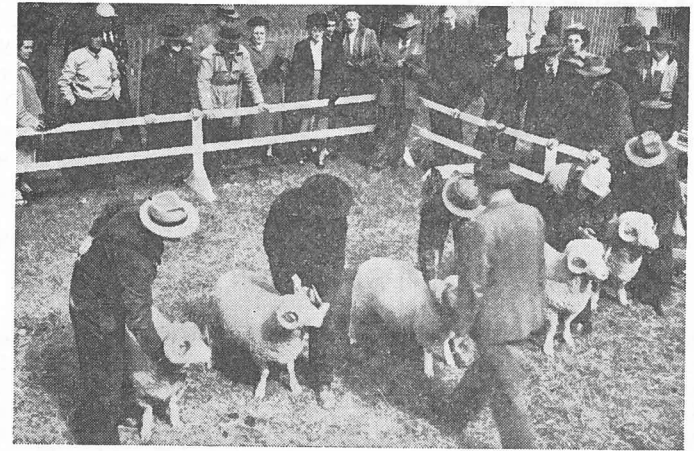

Directors—Angus Bain, J. M. Chapman, Gilbert Douglas, Frank Young.

ONE DAY SHEEP SHOW, SATURDAY, OCTOBER 2nd.

Sheep must be on the grounds and placed in pens by 10 o'clock a.m. on Saturday, October 2nd. Judging to commence promptly at 12.30 noon.

If required, exhibitors must make a statutory declaration that the animals are of the ages stated by them.

Pedigree must accompany all pure-bred sheep.

No exhibitor allowed more than 2 entries and 1 entry in pens.

Entry fee—10 per cent deducted from prize winners.

Judge—J. Irvine Black, Fergus.

CLASS 20—LEICESTERS

Sec.		1st.	2nd.	3rd.	4th.
1.	Ram, 2 shears and over	\$300	\$2.00	\$1.50	\$1.00
2.	Shearling Ram	3.00	2.00	1.50	1.00
3.	Ram Lamb	3.00	2.00	1.50	1.00
4.	Ewe, 2 shears and over	3.00	2.00	1.50	1.00
5.	Shearling Ewe	3.00	2.00	1.50	1.00
6.	Ewe Lamb	3.00	2.00	1.50	1.00
7.	Pen, Ram, any age, one ewe aged, one shearling ewe and two ewe lambs	3.00	3.00	3.00	
8.	Pen Lambs, 1 ram and 2 ewe lambs	3.00	3.00	3.00	

Compliments of . . .

LEE'S DRIVE-IN RESTAURANT

Excellent Foods and Service

— — —
STEAKS - CHOPS - CHICKEN DINNER

Specialize In Chinese Dishes

—Order by Phone—Hannon 115r12—

— — —
Mt. Hope on No. 6 Highway

COMPLIMENTS

—of—

H. E. Jones

Coal - Lumber - Roofing

Builder's Supplies

Phone 70W

Cayuga, Ontario.

CLASS 21—SOUTHDOWNS

Sec.		1st.	2nd.	3rd.	4th.
1.	Ram, 2 shears and over	\$300	\$2.00	\$1.50	\$1.00
2.	Shearling Ram	3.00	2.00	1.50	1.00
3.	Ram Lamb	3.00	2.00	1.50	1.00
4.	Ewe, 2 shears and over	3.00	2.00	1.50	1.00
5.	Shearling Ewe	3.00	2.00	1.50	1.00
6.	Ewe Lamb	3.00	2.00	1.50	1.00
7.	Pen, Ram, any age, one ewe aged, one shearling ewe and two ewe lambs	3.00	3.00	3.00	
8.	Pen Lambs, 1 ram and 2 ewe lambs	3.00	3.00	3.00	

CLASS 22—SHROPSHIRE

Sec.		1st.	2nd.	3rd.	4th.
1.	Ram, 2 shears and over	\$300	\$2.00	\$1.50	\$1.00
2.	Shearling Ram	3.00	2.00	1.50	1.00
3.	Ram Lamb	3.00	2.00	1.50	1.00
4.	Ewe, 2 shears and over	3.00	2.00	1.50	1.00
5.	Shearling Ewe	3.00	2.00	1.50	1.00
6.	Ewe Lamb	3.00	2.00	1.50	1.00
7.	Pen, Ram, any age, one ewe aged, one shearling ewe and two ewe lambs	3.00	3.00	3.00	
8.	Pen Lambs, 1 ram and 2 ewe lambs	3.00	3.00	3.00	

CLASS 23—OXFORD

Sec.		1st.	2nd.	3rd.	4th.
1.	Ram, 2 shears and over	\$300	\$2.00	\$1.50	\$1.00
2.	Shearling Ram	3.00	2.00	1.50	1.00
3.	Ram Lamb	3.00	2.00	1.50	1.00
4.	Ewe, 2 shears and over	3.00	2.00	1.50	1.00
5.	Shearling Ewe	3.00	2.00	1.50	1.00
6.	Ewe Lamb	3.00	2.00	1.50	1.00
7.	Pen, Ram, any age, one ewe aged, one shearling ewe and two ewe lambs	3.00	3.00	3.00	
8.	Pen Lambs, 1 ram and 2 ewe lambs	3.00	3.00	3.00	

CLASS 24—HAMPSHIRE

Sec.		1st.	2nd.	3rd.	4th.
1.	Ram, 2 shears and over	\$300	\$2.00	\$1.50	\$1.00
2.	Shearling Ram	3.00	2.00	1.50	1.00
3.	Ram Lamb	3.00	2.00	1.50	1.00
4.	Ewe, 2 shears and over	3.00	2.00	1.50	1.00
5.	Shearling Ewe	3.00	2.00	1.50	1.00
6.	Ewe Lamb	3.00	2.00	1.50	1.00
7.	Pen, Ram, any age, one ewe aged, one shearling ewe and two ewe lambs	3.00	3.00	3.00	
8.	Pen Lambs, 1 ram and 2 ewe lambs	3.00	3.00	3.00	

Tobaccos

Ice Cold Drinks

Eino Mackie

BILLIARDS - SPORTING GOODS

Caledonia

Ontario

Phone Hannon 77r13

Jackson 9-6392

R.R. No. 4 Hamilton

Louis CURED MEATS

Specializing in Pork Products

L. Lehner, Prop.



Top Prices Paid for Cattle and Pigs

Custom Killing and Curing

Satisfaction Guaranteed

CLASS 25—HORNED DORSET

Sec.		1st.	2nd.	3rd.	4th.
1.	Ram, 2 shears and over	\$300	\$2.00	\$1.50	\$1.00
2.	Shearling Ram	3.00	2.00	1.50	1.00
3.	Ram Lamb	3.00	2.00	1.50	1.00
4.	Ewe, 2 shears and over	3.00	2.00	1.50	1.00
5.	Shearling Ewe	3.00	2.00	1.50	1.00
6.	Ewe Lamb	3.00	2.00	1.50	1.00
7.	Pen, Ram, any age, one ewe aged, one shearling ewe and two ewe lambs	3.00	3.00	3.00	
8.	Pen Lambs, 1 ram and 2 ewe lambs	3.00	3.00	3.00	

CLASS 26—SUFFOLK

Sec.		1st.	2nd.	3rd.	4th.
1.	Ram, 2 shears and over	\$300	\$2.00	\$1.50	\$1.00
2.	Shearling Ram	3.00	2.00	1.50	1.00
3.	Ram Lamb	3.00	2.00	1.50	1.00
4.	Ewe, 2 shears and over	3.00	2.00	1.50	1.00
5.	Shearling Ewe	3.00	2.00	1.50	1.00
6.	Ewe Lamb	3.00	2.00	1.50	1.00
7.	Pen, Ram, any age, one ewe aged, one shearling ewe and two ewe lambs	3.00	3.00	3.00	
8.	Pen Lambs, 1 ram and 2 ewe lambs	3.00	3.00	3.00	

CLASS 27

1.	Pen of 3 pure-bred ram lambs, short wool	3.00	2.50	2.00	1.50	1.00
2.	Pen of 3 pure-bred ram lambs, long wool	3.00	2.00	1.00		
3.	Best market lamb, ewe or wether, not shown in regular classes	3.00	2.00	1.00		

SPECIAL PRIZES in Section 7, Pen—Classes 20 - 26 inclusive. Each 1st prize winner will receive a Buckley Gift Box, value \$2.00, donated by W. K. Buckley Ltd., Toronto Canada.

SPECIAL PRIZE—by Burlington Steel Co. Ltd., Hamilton.

U-Bar Fence Posts to the value of \$10.00 to the Exhibitor who exhibits the most sheep in both breeding and market classes at the 1954 Fair. In the event of a tie, the prize goes to the Exhibitor winning the most first prizes.

COMPLIMENTS
of
MARTINDALE'S
GENERAL STORE
York, Ontario.

Agents for—
Supertest Gas and Oil

COMPLIMENTS
of

Master Feeds

for

All Classes of Poultry, Livestock, Fur Bearing
Animals and Dogs.

PIGS

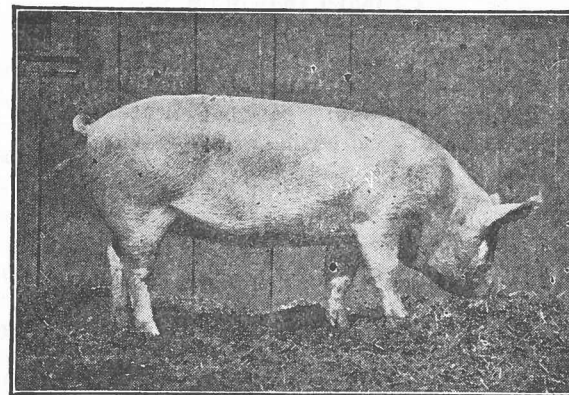

Directors—Cam. Wickett, Jim Howden, Norman Patterson,
Everett Thompson.

Judge—Elgin Senn, Toronto.

ONE DAY PIG SHOW, FRIDAY, OCTOBER 1st, 1954

Open to residents of Haldimand and adjoining Counties, including
Brant, Wentworth, Lincoln, Welland and Norfolk.

RULES

1. All animals shown must be the property of the exhibitor and bacon hogs in market classes must have been fed by the owner for a period of not less than 90 days preceding exhibition.
2. All sows and boars exhibited must be pure bred and must be registered with exception of those entered in sections 4 and 11 and in which case they must be pure bred and tattooed. Pedigrees must be available should Directors ask for them.
3. No animal may be shown in more than one class except championship classes.
4. Market hogs may be pure bred, grade or cross bred.
5. Not more than two entries shall be allowed in any one class by each exhibitor.
6. If required, exhibitors must make statutory declarations that the animals are of the ages stated by them.
7. All swine must be on the grounds, unloaded and exhibited in pens by 10.00 a.m. on Friday, October 1st, judging to commence at 1.00 o'clock.
8. Ages of all swine shall be computed from March 1st and September 1st.

Entry Fee—10 per cent deducted from prize winners.

COMPLIMENTS

—of—

J. H. MEHLENBACHER

and SONS

Nelles Corners

—o—

Highest Prices paid for Clover and Grass Seeds

We come and pick up.

—o—

Phone Fisherville 9-12

MOUNT HOPE HOTEL

and

RESTAURANT

Appetizing Cantonese and American Food

Catering to Weddings, Banquets and Clubs.
Plan to Bring the Family Out on the Week-ends.Located on No. 6 Highway, 5 miles from
Hamilton.

Proprietor, MR. SONNIE HING

Phone Hannon 70r3

CLASS 28—BREEDING CLASSES

(All breeds to be shown together)

	1st	2nd	3rd	4th
1. Boar, 2 years and over	\$7.00	\$6.00	\$5.00	\$4.00
2. Boar, over 1 yr. and under 2 yrs.	5.00	4.00	3.00	2.00
3. Boar, over 6 months, under 1 year	4.00	3.00	2.00	2.00
4. Boar, under 6 months	4.00	3.00	2.00	2.00
5. Jr. Champion Boar—Ribbon.				
6. Sr. Champion Boar—Ribbon.				
7. Grand Champion Boar, Ribbon plus \$5.00.				
8. Sow, 2 years and over	6.00	5.00	4.00	3.00
9. Sow, over 1 year and under 2 years	4.00	3.00	2.00	2.00
10. Sow, over 6 months and under 1 year	4.00	3.00	2.00	2.00
11. Sow, under 6 months	4.00, 3.50, 3.00, 2.50, 2.00, 2.00, 2.00			
12. Jr. Champion Sow—Ribbon.				
13. Sr. Champion Sow—Ribbon.				
14. Grand Champion Sow—Ribbon plus \$5.00				
15. Sr. Herd—1 Boar and 2 Sows over 1 year of age	4.00	3.00	2.00	2.00
16. Jr. Herd—1 Boar and 2 sows under 1 year of age	4.00	3.00	2.00	2.00
17. Get of Sire—4 pigs get of one sire under 6 months of age	4.00	3.00	2.00	2.00
18. Pen of 3 market hogs, grade or purebred, weighing 150-210 lbs. and not shown in regular classes	8.00	7.00	6.00	5.00
			4.00	4.00

SPECIAL PRIZE—By International Stock Food Co., Toronto.
50 lbs. of International Cattle Special, value \$8.00 to the Exhibitor who exhibits the most pigs in both breeding and market classes at the 1954 Caledonia Fair. In the event of a tie the prize goes to the Exhibitor winning the most first prizes.

COMPLIMENTS

of

NATIONAL CLEANERS

and DYERS

(Brantford) Limited

Caithness St. E.

Caledonia

Phone 63 for pick-up and Delivery Service

F. L. Grinyer, Mgr.

COMPLIMENTS

of

L. B. Mehlenbacher & SonDealer in Clover, Grass Seeds and
Registered Grains—o—
Cayuga, Ontaric.

Phone 152-W

Cayuga

POULTRY

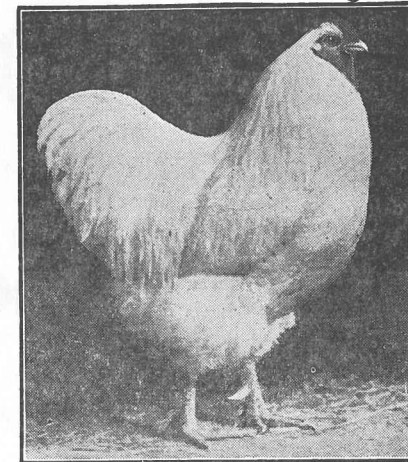

Directors—Ernest Young, Geo. Martindale, Clark Smith.

Poultry showing symptoms of disease will be excluded from the exhibition.

Poultry must be on the grounds and placed in the Poultry Building by 9.00 a.m. on Friday, October 1st.

Judging to commence at 9.30 o'clock sharp.

Poultry house will be cleared to the public while judging.

Pen sections to consist of 1 male and 2 female birds.

Entry fee—10% deducted from prize winners.

Prizes in this class are: 1st, \$1.00; 2nd 50c.

Pen prizes are: 1st, \$1.50; 2nd, \$1.00.

Prizes in Sec. 110—3 Fatted Cockerels 1st, \$2.00; 2nd, \$1.50 and 3rd, \$1.00.

Judge—J. W. Duckworth, Waterford

CLASS 29—POULTRY

Plymouth Rock, Barred	7.	"	Cockerel
1. "	8.	"	Pullet
2. "	Plymouth Rock, A.O.V.		
3.. "	9.	"	Cock
4. "	10.	"	Hen
Plymouth Rock, White	11.	"	Cockerel
5. "	12.	"	Pullet
6. "	13.	Wyandotte, White	Cock
	14.	"	Hen

FUN FOR EVERYONE

WHEN YOU CHARTER A

Canada Coach

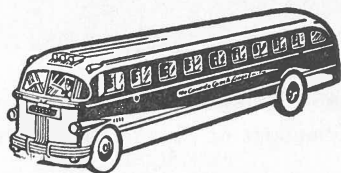

The Economical, Thrifty Way For Group
Movements

Anywhere — Anytime

THE CANADA COACH LINES, LIMITED

In Hamilton, Phone: JA-7-0611

or Your Local Agency

15.	"	Cockerel	61.	"	Cock ✓
16.	"	Pullet	62.	"	Hen ✓
	Wyandotte, Gold		63.	"	Cockerel
17.	or Silver	Cock	64.	"	Pullet
18.	"	Hen	Bantams - Feathered Legged		
19.	"	Cockerel	65.	"	Cock
20.	"	Pullet	66.	"	Hen
21.	Minorca, Black s.c.	Cock	67.	"	Cockerel
22.	"	Hen	68.	"	Pullet
23.	"	Cockerel	Bantams - Rose Comb		
24.	"	Pullet	69.	"	Cock ✓
25.	Leghorn, White s.c.	Cock	70.	"	Hen ✓
26.	"	Hen	71.	"	Cockerel ✓
27.	"	Cockerel	72.	"	Pullet ✓
28.	"	Pullet	Bantams - Game		
	Leghorn, Brown. s.c.		73.	"	Cock
29.	"	Cock	74.	"	Hen
30.	"	Hen	75.	"	Cockerel
31.	"	Cockerel	76.	"	Pullet
32.	"	Pullet	77.	Bantams - Cochin	Male
	Leghorn, A.O.V.		78.	"	Female
33.	"	Cock	79.	Silkie, A.V.	Cock
34.	"	Hen	80.	"	Hen ✓
35.	"	Cockerel	81.	"	Cockerel ✓
36.	"	Pullet	82.	"	Pullet ✓
	Rhode Island Red, s.c.		83.	Pen, Plymouth Rocks	
37.	"	Cock	84.	Pen, Wyandottes	
38.	"	Hen	85.	Pen, New Hampshires	
39.	"	Cockerel	86.	Pen, Leghorns	
40.	"	Pullet	87.	Pen Silkie	✓
	Rhode Island Red, r.c.		Barred Rock, bred to lay		
41.	"	Cock	88.	"	Cock
42.	"	Hen	89.	"	Hen
43.	"	Cockerel	90.	"	Cockerel
44.	"	Pullet	91.	"	Pullet
45.	Light Sussex	Cock	White Rock, bred to lay		
46.	"	Hen	92.	"	Cock
47.	"	Cockerel	93.	"	Hen
48.	"	Pullet	94.	"	Cockerel
49.	Cornish	Cock	95.	"	Pullet
50.	"	Hen	Leghorn, White bred to lay		
51.	"	Cockerel	96.	"	Cock
52.	"	Pullet	97.	"	Hen
53.	Ancona	Cock	98.	"	Cockerel
54.	"	Hen	99.	"	Pullet
55.	"	Cockerel	Rhode Island Red, Bred to		
56.	"	Pullet	100.	lay	Cock
57.	Game, A.V.	Cock	101.	"	Hen
58.	"	Hen	102.	"	Cockerel
59.	"	Cockerel	103.	"	Pullet
60.	"	Pullet	New Hampshire Red. Bred to		
	Bantams — Smooth Legged		104.	lay	Cock



CHOOSE FROST Tight-Lock FENCE

The "Tight-Lock" Won't Slip

The wires are tied in rigid, vise-like knots that never give. Frost Fences stay tightly stretched in all weathers.

The Galvanizing is Permanent

The zinc is bonded to the steel by a special process. Won't crack or flake, even when wound around its own diameter.

A Style For Every Purpose

There are Frost Tight-Lock Fences specially designed for cattle, hogs, sheep, poultry, etc. Available in several gauges of wire and in heights from 26" to 48". 7 to 10 horizontal wires spaced at varying intervals.

Sold by

THE ALDRIDGE COMPANY, LTD.

Caledonia, Ontario.

105.	"	Hen	115.	Goose, Toulouse	Male
106.	"	Cockerel	116.	"	Female
107.	"	Pullet	117.	Goose, Embden	Male
108.	Pen of Bred to lay	Barred Rocks	118.	"	Female
109.	Pen of Bred to lay	New Hampshires.	119.	Goose, a.o.v.	Male
110.	Pen Fatted Cockerels	(3)	120.	"	Female
111.	Turkey, Bronze	Male	121.	Duck, Pekin	Male
112.	"	Female	122.	"	Female
113.	Turkey, a.o.v.	Male	123.	Duck, Rouen	Male
114.	"	Female	124.	"	Female
			125.	Duck, Indian	Male
				Runner	Male
			126.	"	Female

CHILDREN'S PETS

CLASS 29A

For Children 14 years and under. No entry fee and no membership required. Entries must be made with the Secretary and not on School Entry Tags. Only one entry in each section to any Exhibitor.

Sec.		1st	2nd	3rd
1.	Pair White Rabbits	\$1.00	.75	.50
2.	Pair Rabbits, A.O.V.	1.00	.75	.50
3.	Pair Rabbits, under 3 months, A.V.	1.00	.75	.50
4.	Doe with litter of rabbits	1.00	.75	.50
5.	Pair Pigeons (fancy)	1.00	.75	.50
6.	Pair Bantams	1.00	.75	.50

Trousers cuffed, Draped and repaired
Depot for Parker's Cleaners

Everything for Dad and the Lad at . . .

MELLON'S MEN'S SHOP

Caledonia Phone 249 Ontario.

1954 International Plowing Match

BRESLAU - WATERLOO COUNTY

October 12-13-14-15

CONTOUR PLOWING COMPETITION

The Globe and Mail

Offers

\$350⁰⁰ IN CASH PRIZES

WEDNESDAY, OCT. 13th

TRACTORS: Two furrows—Plows set at not less than 10 inches. Competition open to all plowmen.

1st Prize—The Globe and Mail, Toronto	\$75.00
2nd Prize— " " " " "	\$50.00
3rd Prize— " " " " "	\$25.00
4th Prize— " " " " "	\$15.00
5th Prize— " " " " "	\$10.00

THURSDAY, OCTOBER 14th

TRACTORS: Three furrows—Plows set at not less than 12 inches. Competition open to all plowmen.

1st Prize—The Globe and Mail, Toronto	\$75.00
2nd Prize— " " " " "	\$50.00
3rd Prize— " " " " "	\$25.00
4th Prize— " " " " "	\$15.00
5th Prize— " " " " "	\$10.00

All eligible plowmen from Canada, United States and Overseas are invited to enter. Circular giving helpful suggestions for competitors in contour plowing available on request: WRITE A. G. RUBBRA

The Globe and Mail

140 KING STREET WEST, TORONTO, ONT.



GRAIN, SEEDS, ETC.

Directors—Lloyd Ferris, Jim Howden, Ken Lang, Wm. Thompson.
All exhibits in this Class must be placed in the Exhibition Hall by 12 o'clock noon on Thursday, September 30th and remain until 7 p.m. on Saturday, October 2nd.

Judging will commence at 1.00 p.m.

Entry Fee—10% deducted from winners.

Judge—O. T. Scott, Caledonia.

CLASS—30

Sec.		1st	2nd	3rd	4th
1.	Fall Wheat, white, 1 bushel	\$2.00	\$1.50	\$1.00	.50
2.	Barley, bearded, 1 bushel	2.00	1.50	1.00	.50
3.	Barley, smooth awned, 1 bushel	2.00	1.50	1.00	.50
4.	Late Oats, 1 bushel	2.00	1.50	1.00	.50
5.	Early Oats, 1 bushel	2.00	1.50	1.00	.50
6.	Buckwheat, 1 bushel	2.00	1.50	1.00	.50
7.	Collection—Bushel of White Wheat, Oats and Barley	4.00	3.00	2.00	1.00
8.	Clover Seed, Red, 1-2 bushel	2.00	1.50	1.00	.50
9.	Clover Seed, Alsike, 1-2 bushel	2.00	1.50	1.00	.50
10.	Clover Seed, Alfalfa, 1-2 bushel	2.00	1.50	1.00	.50
11.	Beans, 1 peck	1.50	1.00	.50	
12.	Soya Beans, 1 peck	1.50	1.00	.50	
13.	Corn, White Dent, 6 ears	1.50	1.00	.50	
14.	Corn, Yellow Dent, 6 ears	1.50	1.00	.50	
15.	Corn, White Flint, 6 ears	1.50	1.00	.50	
16.	Corn, Yellow Flint, 6 ears	1.50	1.00	.50	
17.	Popcorn, 6 ears	1.50	1.00	.50	
18.	Sweet Corn, 10 ears	1.50	1.00	.50	
19.	Sheaf of Wheat, 6", growth of 1954	2.00	1.50	1.00	.50

HALDIMAND CO-OPERATIVE MEDICAL AND SURGICAL SERVICES

AA Family Group
\$24.00

CC Single Person
\$12.00

Surgical \$30.00

\$15.00

Open to Residents of Haldimand County under 70 years of age, at present in good health and who have no knowledge of hospitalization being required within the next twelve months. Medical certificate required if over age 60.

Any group of ten or more members may join or individuals may join an existing group in the community.

All profits above reserves set up by the Provincial Government to be paid to members through patronage dividends.

Formed by Haldimand people—Chartered by the Province of Ontario—to provide Hospitalization and Surgical coverage at cost.

For information contact your Directors:

Ben Elliott, Cayuga; Frank Younk, Caledonia R.R. 4; Mrs. Robt. Paisley, Dunnville R.R. 6; Clarence Harvey, Hagersville R.R. 4; Mrs. Ed. Rittenhouse, South Cayuga; Eugene Yager, Selkirk R.R. 2; Hugh Smith, Hagersville R.R. 3; Thos. Laidlaw, Hagersville; Wm. Evans, Nanticoke. Secretary-Treasurer—Mrs. George Ridley, Caledonia.

20. Sheaf of Oats, 6", growth of 1954	2.00	1.50	1.00	.50
21. Sheaf of Barley, 6", growth of 1954	2.00	1.50	1.00	.50
22. Sheaf of Sun Flower, 6 stalks	2.00	1.50	1.00	.50
23. Sheaf of Silage Corn, 6 stalks	2.00	1.50	1.00	.50
24. Sheaf of Sorghum, 6 stalks	2.00	1.50	1.00	.50

COMMERCIAL PRODUCTION FEATURE GRAIN

Directors—A. Gordon Skinner, H. Ivan Bell, Lloyd Ferris, Jim Howden, Kenneth Lang, Wm. Thompson.

This year "Grain" is being featured as a "Commercial Production Feature" at the Caledonia Fair and will be displayed as a separate exhibit in the Exhibition Hall. In addition to the competitive classes there will be an Educational Exhibit.

This class is open to residents of Haldimand County and the adjoining Townships of Onondaga, Ancaster, Glanford and Binbrook and the Six Nations Indian Reserve.

Grain must not be buffed.

The quantity of grain to be exhibited is approximately a 100 lb. bag.

Display bags will be supplied by the Society but must be returned at the close of the Fair.

All sheaves must measure at least 6" at centreband.

All exhibits in this Class must be placed in the Exhibition Hall by 12 o'clock noon on Thursday, September 30th and remain until 7 p.m. on Saturday, October 2nd.

Entry fee—10% deducted from winners.

Judge—O. T. Scott, Caledonia

CLASS—31

Sec.	1st	2nd	3rd	4th	5th
1. Winter Wheat, white, approximately 100 lbs.	6.00	5.00	4.00	3.00	2.00
2. Barley, bearded varieties, approximately 100 lbs.	6.00	5.00	4.00	3.00	2.00
3. Barley, smooth awned varieties, approximately 100 lbs.	6.00	5.00	4.00	3.00	2.00
4. Early Oats, approx. 100 lbs.	6.00	5.00	4.00	3.00	2.00
5. Late Oats, approx. 100 lbs.	6.00	5.00	4.00	3.00	2.00
6. Sheaf of Winter Wheat	6.00	5.00	4.00	3.00	2.00
7. Sheaf of Barley	6.00	5.00	4.00	3.00	2.00
8. Sheaf of Oats	6.00	5.00	4.00	3.00	2.00
The following sections open only to Competitors in the Field Crop Competitions.					
9. Beaver Oats, 1 bushel	5.00	4.00	3.00	2.00	1.00
10. Sheaf of Beaver Oats	6.00	5.00	4.00	3.00	2.00
11. Montcalm Barley, 1 bushel	5.00	4.00	3.00	2.00	1.00
12. Sheaf of Montcalm Barley	6.00	5.00	4.00	3.00	2.00
13. Sheaf of Ensilage Corn, 6 stalks	6.00	5.00	4.00	3.00	2.00

Haldimand Farmers' Co-op Association

* * *

We Buy—Eggs, Grass and Clover Seeds, Seed
and Feed Grains.

We Sell—Co-Op. Balanced Feeds, McCormick
Deering Farm Machinery, Pedlar Barn and
Stable Equipment, Wire, Fencing, Steel and
Wood Posts, Universal Milking Machines,
Electrical Appliances, Aerflow Milk
Coolers, Steel Aluminum Roofing,
Farm Supplies of all Kinds.

* * *

Cayuga Phone 82

Hagersville Phone 106

Dunnville Phone 409

Caledonia Fair's

TWO BIG NIGHT SHOWS

FRIDAY, OCTOBER 1st at 8.15 P.M.

SATURDAY, OCTOBER 2nd at 8.15 P.M.

—featuring—

—The Canadian Congress of Daredevils—

The World's most daring auto maniacs with many new
stunts never attempted before

Twenty-five acts of high speed precision driving

Jumps - Stunts - Clowns

Using 1954 Stock Fords

Thrills! Chills! Spills! Its no Baby Show. Everybody talks
about it. Don't miss it!

Be Sure To Attend

CALEDONIA'S LARGEST DANCE OF THE YEAR

The Fair Nite Dance and Draw

Friday Evening, October 1st

IN THE HIGH SCHOOL AUDITORIUM AT 9.30 P.M.

THE "FOUR NOTES" ORCHESTRA OF SIMCOE

General Admission — 75c per person
which includes a ticket on the draw

1st Prize—La-Z-Boy Ottomatic Chair, Value	\$113.50
2nd Prize—Westinghouse Food Mixer, Value	64.00
3rd Prize—General Electric Floor Polisher, Value	59.50
4th Prize—Barcaloy Chrome Wrench Set, Value	28.00
5th Prize—All Wool Motor Rug, Value	11.00

Draw tickets only, not including the Dance, are available for
25c or five for a dollar from any member of the Society.

HALDIMAND COUNTY'S

CALEDONIA FAIR

THURSDAY
SEPTEMBER 30th

FRIDAY
OCTOBER 1st

SATURDAY
OCTOBER 2nd

FIRST DAY

All articles of the
HOME and SCHOOL
GARDEN and FIELD
Placed and Judged
Hall open at 5.00 p.m.

SECOND DAY

HARNESS HORSES
JUMPERS
WESTERN CLASSES
DAIRY CATTLE
SWINE and POULTRY

THIRD DAY

HARNESS PONIES
SADDLE HORSES
HEAVY HORSES
BEEF CATTLE
SHEEP SHOW

KING BROS. MIDWAY SHOWS IN FULL SWING ON THE GROUNDS

TWO BIG NIGHT SHOWS

Friday and Saturday at 8.15 p.m.
featuring
The Canadian Congress of Dare Devils
25 Acts of Thrills and Spills
by the World's Most Daring
Auto Maniacs



BE SURE TO VISIT

THE EXHIBITION HALL
The Machinery Display
The Livestock Buildings
A Truly Agricultural Show
Offering \$10,500. in Prizes

Trials of Speed - Friday and Saturday

High-Class Racing with \$1600. in Race Purses



Horse Races

to be held

AT HALDIMAND COUNTY'S

CALEDONIA FAIR

OFFERING OVER \$1600.00 IN RACE PURSES

FRIDAY, OCTOBER 1st

- 30 Class Pace—Non Winners of \$200.00 Purse \$200.00
- 25 Class Pace—Non Winners of \$500.00 Purse \$200.00
- 20 Class Pace—Non Winners of \$3000.00 Purse \$300.00
- Gentleman's Road Race — Two Heats of Chariot Racing

SATURDAY, OCTOBER 2nd

- Non Winners of \$300.00 Purse \$200.00
- 24 Class Pace—Non Winners of \$1000.00 Purse \$200.00
- 16 Class Pace—Non Winners of \$6000.00 Purse \$300.00
- Two Heats of Chariot Racing

CONDITIONS—Entry fee \$5.00 per horse. Horses eligible September 15th. Entries close September 25th. Two heat plan, every heat a race. Trotters allowed 2 seconds in all events. Money divisions 45 - 25 - 15 - 10 and 5 per cent each heat. No conditional entries accepted. The committee reserves the right to declare off or change any event not having six starters. First eight entries in each event accepted. All entries in writing signed by owner or agent and accompanied by cheque or money order payable to the Caledonia Agricultural Society. Colors must be worn. Canadian Trotting Association rules to govern (with exceptions).

—ENTRY FORM—

Race	Fee	Name of Horse	Sire	Owner	Address
------	-----	---------------	------	-------	---------

Address all enquiries to
W. H. Murray, Caledonia,
Chairman Race Committee.

Owner's Signature

COMMERCIAL PRODUCTION FEATURE HAY

Directors—Robt. F. Thompson, Gilbert Douglas, Elroy Thompson, A. Gordon Skinner.

This class is open to residents of Haldimand County and the adjoining Townships of Onondaga, Ancaster, Glanford and Binbrook and the Six Nations Indian Reserve.

This Commercial Production Feature in "Hay" is sponsored jointly by the Caledonia Agricultural Society and the Provincial Department of Agriculture and will be displayed as a separate exhibit in the Exhibition Hall. In addition to the competitive classes there will be an educational exhibit comparing the food value of legume hay against Timothy for Dairy Feed.

Bales may be any shape or size.

Loose Hay will be packed in one bushel hampers.

All exhibits in this Class must be placed in the Exhibition Hall by 12 o'clock noon on Thursday, September 30th and remain until 7 p.m. on Saturday, October 2nd.

Entry fee—10 per cent deducted from winners.

Judge—Calvin McIntosh, Embro.

CLASS 31A

Sec.		1st.	2nd.	3rd.	4th.	5th.
1.	One bale Mixed Hay	5.00	4.00	3.00	2.00	1.00
2.	One bale Red Clover Hay	5.00	4.00	3.00	2.00	1.00
3.	One bale Timothy Hay	5.00	4.00	3.00	2.00	1.00
4.	One bale Alfalfa Hay, first cutting	5.00	4.00	3.00	2.00	1.00
5.	One bale Alfalfa Hay, second cutting	5.00	4.00	3.00	2.00	1.00
6.	One bushel hamper Loose Mixed Hay	5.00	4.00	3.00	2.00	1.00
7.	One bushel hamper Loose Red Clover Hay	5.00	4.00	3.00	2.00	1.00
8.	One bushel hamper Loose Timothy Hay	5.00	4.00	3.00	2.00	1.00
9.	One bushel hamper Loose first cutting Alfalfa Hay	5.00	4.00	3.00	2.00	1.00
10.	One bushel hamper Loose second cutting Alfalfa Hay	5.00	4.00	3.00	2.00	1.00
11.	One bushel hamper Cut Mixed Hay	5.00	4.00	3.00	2.00	1.00

COMPLIMENTS

of

Haldimand County Federation of Agriculture

Every Farmer is a member.
Support your Organizations.

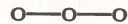

Haldimand Farmers' Co-operative
Haldimand Co-op Medical Association
Co-op. Auto Insurance
Haldimand Crop and Soils Association
Haldimand Film Council
Haldimand Can Crop Association

PLAN TO ATTEND

—HALDIMAND FARMERS' PICNIC—

June 2nd, 1955

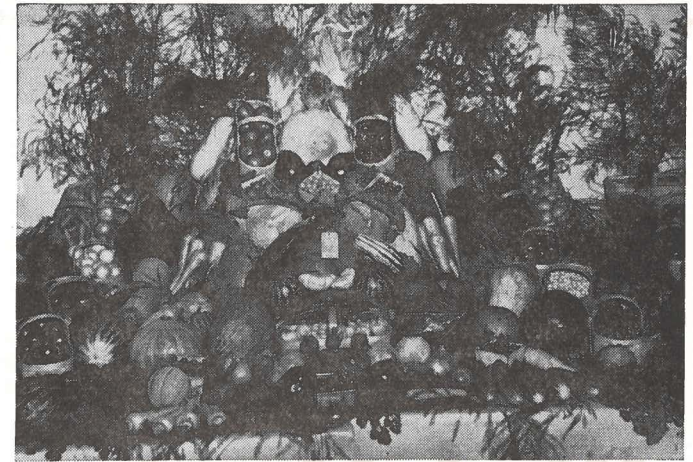

ROOTS and VEGETABLES

Directors—Frank Young, Angus Bain, Emerson Martindale,
Bruce Whaley.

All exhibits in this Class must be placed in the Exhibition Hall by 12 o'clock noon on Thursday, September 30th and remain until 7 p.m. on Saturday, October 2nd.

Entry Fee—10% deducted from winners

Judge—Stephen E. Wadel, Cayuga

CLASS 32

FIELD ROOTS

1. Sugar Beet Mangels, five	1.00	.75	.50
2. Red Mangels, five	1.00	.75	.50
3. Yellow Mangels (intermediate) five	1.00	.75	.50
4. Wurtzel Globe Mangels, five	1.00	.75	.50
5. Field Carrots, five	1.00	.75	.50
6. Pumpkin, largest field	1.00	.75	.50
7. Squash, largest field	1.00	.75	.50
8. Heaviest Mangels, named, 4 roots	1.50	1.00	.75
9. Collection of Field Roots, heaviest turnips Mangels and Carrots, 3 each	3.00	2.50	2.00
10. Potatoes, Sebago, 24 in trays	1.25	1.00	.50
11. Potatoes, Green Mountain, 24 in trays	1.25	1.00	.50
12. Potatoes, Irish Cobbler, 24 in trays	1.25	1.00	.50
13. Potatoes, Katahdin, 24 in trays	1.25	1.00	.50
14. Collection of Potatoes, 4 varieties, 6 quart basket of each	3.00	2.50	2.00
15. Pyramid of Potatoes, 18" square at base ..	2.00	1.50	1.00

COMPLIMENTS

of

W. J. Heaslip

FEEDS and GRAINS

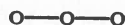

Farm Supplies and Oliver Farm Machinery

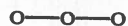

Cayuga - Nelles Corners - Selkirk

GARDEN VEGETABLES

16. Cabbage, pickling, 3 heads	1.00	.75	.50
17. Cabbage, Savoy, 3 heads	1.00	.75	.50
18. Cabbage, A.O.V., 3 heads	1.00	.75	.50
19. Cauliflower, 3 heads	1.00	.75	.50
20. Celery, white, 5 heads	1.00	.75	.50
21. Carrots, long red, 10 roots	1.00	.75	.50
22. Carrots, short, 10 roots	1.00	.75	.50
23. Beets, turnip, 10 roots	1.00	.75	.50
24. Turnips, table, white, half dozen	1.00	.75	.50
25. Turnips, Swede, half dozen	1.00	.75	.50
26. Parsnips, half dozen	1.00	.75	.50
27. Onions, red from seed, ten	1.00	.75	.50
28. Onions, Spanish, ten	1.00	.75	.50
29. Onions, white, ten	1.00	.75	.50
30. Onions, pickling, 6 quart basket	1.00	.75	.50
31. Salsify, six	1.00	.75	.50
32. Peppers, hot red, six	1.00	.75	.50
33. Peppers, sweet red, six	1.00	.75	.50
34. Peppers, Pimento, six	1.00	.75	.50
35. Cucumbers for slicing, six	1.00	.75	.50
36. Cucumbers for pickling, 1 quart	1.00	.75	.50
37. Tomatoes, red, ten	1.00	.75	.50
38. Tomatoes, beefsteak, ten	1.00	.75	.50
39. Tomatoes, white, non-acid, ten	1.00	.75	.50
40. Collection of tomatoes, 3 of each	2.00	1.75	1.50
41. Pumpkins, pie, two	1.00	.75	.50
42. Citron, for preserves, two	1.00	.75	.50
43. Watermelon	1.00	.75	.50
44. Muskmelon, two	1.00	.75	.50
45. Squash, Hubbard, two	1.00	.75	.50
46. Squash, 6 varieties, one of each named for table	2.00	1.75	1.50
47. Collection of vegetables, named, tastefully arranged	18.00	15.00	12.00

SPECIAL PRIZE for Section 47—Vegetable Collection.
1st Prize Winner will receive 50 lbs. of Herbageum Conditioner, valued at \$9.00 which has been donated by Galt Chemical Products, Ltd., Galt.

COMPLIMENTS

of

ALBERT J. KEE

Director of Funeral Service

AMBULANCE SERVICE

FURNITURE

Phone 32

Cayuga, Ont.

FRUIT

Directors—Geo. Berry, Chas. Fox, Ross Howley, Lewis Keefer.
All exhibits in this Class must be placed in the Exhibition Hall by
12 o'clock noon on Thursday, September 30th and remain
until 7 p.m. on Saturday, October 2nd.

Entry Fee—10%₁ deducted from winners.

Judge—Wm. Godfrey, St. Williams.

CLASS 33

FALL APPLES

Sec.		1st	2nd	3rd
1.	Five McIntosh	\$1.00	\$.75	\$.50
2.	Five Snow Apples	1.00	.75	.50
3.	Five Wealthy	1.00	.75	.50
The following will be shown in six quart baskets.				
4.	Wealthy	2.00	1.50	1.00
5.	McIntosh	2.00	1.50	1.00
6.	Snow	2.00	1.50	1.00
7.	One half Bushel Hamper McIntosh	3.00	2.00	1.50
8.	One half Bushel Hamper Snows	3.00	2.00	1.50

WINTER APPLES

9.	Five Tolmans	1.00	.75	.50
10.	Five Golden Russets	1.00	.75	.50
11.	Five Delicious (Red)	1.00	.75	.50
12.	Five Northern Spies	1.00	.75	.50
13.	Five Rhode Island Greenings	1.00	.75	.50
The following will be shown in six quart baskets:				
14.	Spies	2.00	1.50	1.00
15.	Tolmans	2.00	1.50	1.00
16.	Greenings	2.00	1.50	1.00
17.	Delicious (Red)	2.00	1.50	1.00
18.	One half Bushel Hamper Spies	3.00	2.00	1.50
19.	One half Bushel Hamper Tolmans	3.00	2.00	1.50
20.	One half Bushel Hamper Greenings	3.00	2.00	1.50
21.	Pyramid of any or every variety of winter apples, approx. 16" square at base	3.00	2.00	1.50

OTHER FRUITS

22.	5 Pears, Bartlett	1.00	.75	.50
23.	5 Pears, Kiefer	1.00	.75	.50
24.	Grapes, 3 bunches, Moore's Early	1.00	.75	.50
25.	Grapes, 3 bunches, Delaware	1.00	.75	.50
26.	Grapes, 3 bunches, Concord	1.00	.75	.50
27.	Grapes, 3 bunches, A.O.V.	1.00	.75	.50
28.	Plums, Blue or Purple, 1 dozen	1.00	.75	.50
29.	Plums, Yellow or Green, 1 dozen	1.00	.75	.50
30.	Six Quart basket Peaches A.V.	2.00	1.50	1.00
31.	Six quart basket Blue Grapes	2.00	1.50	1.00

JUST ARRIVED!

NEW KITCHEN
PEABODY
"Freedom-Fit"
**JUMBO
OVERALL!**

UNION MADE

... the NEW overall with
braces that CAN'T SLIP OFF
THE SHOULDERS, can't rope
or curl—with new safety loops
for real easy buttoning!

We have the new **JUMBO!**

Come in! See it—Try it on!



ALWAYS ASK FOR

KITCHEN-PEABODY

SHIRTS • OVERALLS • PANTS

Wear like a pig's nose.



THE KITCHEN OVERALL & SHIRT CO. LIMITED

- | | | | |
|--|------|------|------|
| 32. Six quart basket of Grapes, A.O.V. | 2.00 | 1.50 | 1.00 |
| 33. Collection of Fruit, tastefully arranged on a table space not exceeding 30 inches square.
1st prize \$7.00; 2nd prize \$6.00; 3rd prize \$5.00. | | | |

FLOWERS & PLANTS

Directors—Mrs. D. Z. Gibson, Mrs. Norman Patterson.

Assistant Director—Mrs. Gilbert Douglas.

Flowers to be grown by exhibitor. 10 points for container.

Potted Plants—(must be grown in pots)

All exhibits in this Class must be placed in the Exhibition Hall by 12 o'clock noon on Thursday, September 30th and remain until 7 p.m. on Saturday, October 2nd.

Entry Fee—10% deducted from winners.

Judge—Fred H. Easterbrook, Hamilton.

CLASS—34

FOLIAGE

Sec.		1st	2nd	3rd
1.	Coleus (foliage) Plant	1.00	.75	.50
2.	Begonia, (fancy leaf)	1.00	.75	.50
3.	Begonia (Wax)	1.00	.75	.50
4.	Begonia (Rex)	1.00	.75	.50
5.	Fern, sword	1.00	.75	.50
6.	Fern, asparagus	1.00	.75	.50

POTTED PLANTS IN BLOOM

7.	Geranium	1.00	.75	.50
8.	Chrysanthemum	1.00	.75	.50
9.	Fuchsia	1.00	.75	.50
10.	African Violet, blue or purple	1.00	.75	.50
11.	African Violet (A.O.V.)	1.00	.75	.50

CUT FLOWERS (ANNUALS)

12.	Verbena, 9 blooms	1.00	.75	.50
13.	Zinnias, 9 blooms	1.00	.75	.50
14.	Pom Pom Zinnias, 9 blooms	1.00	.75	.50
15.	Crested or Curled Zinnias, 9 blooms	1.00	.75	.50
16.	Cosmos, mixed collection of 9 spikes ..	1.00	.75	.50
17.	Double Stocks, 9 blooms	1.00	.75	.50
18.	Snapdragons, 9 blooms	1.00	.75	.50
19.	Salvia, 9 spikes	1.00	.75	.50
20.	Calendulas, 9 blooms, Vase, Basket or Bowl	1.00	.75	.50
21.	Marigolds (African), 9 blooms Vase, Basket or Bowl	1.00	.75	.50
22.	Marigolds (French), 9 blooms, Vase, Basket or Bowl	1.00	.75	.50

COMPLIMENTS OF

LAZY BOY Hereford Farms

Breeders and Sellers of Lazy B. Domino Prince
5G, Reserve Grand Champion and highest priced
Hereford Bull at 1954 Bull Show and Sale.



—HERD SIRES—

D.L. Domino 90th

D.L. Royal Mixer 7th

Both imported from Diamond L. Ranch,
Weatherford, Texas, U.S.A.



Visitors Always Welcome

MRS. J. E. STUBBS & SONS

Phone 225

— Caledonia

23. Phlox, 9 blooms, Vase, Basket or Bowl	1.00	.75	.50
24. Petunias (Plain) 9 blooms	1.00	.75	.50
25. Petunias (Frisled) 9 blooms	1.00	.75	.50
26. Asters, Best Display, 9 blooms	1.00	.75	.50
27. Dahlias (Pom Pom)	1.00	.75	.50
28. Dahlias (Decorative)	1.00	.75	.50
29. Dahlias (Cactus)	1.00	.75	.50
30. Dahlias (A.O.V.)	1.00	.75	.50
31. Gladioli Collection, Basket	1.25	1.00	.50
32. Gladiolus, 1 spike	1.00	.75	.50

CUT FLOWERS (PERENNIAL)

33. Roses, Vase or Bowl	1.00	.75	.50
34. Chrysanthemums, Vase or Bowl	1.00	.75	.50

BOUQUETS

35. Centre for Dining Table	1.00	.75	.50
36. Basket of mixed cut flowers	1.00	.75	.50

COLLECTIONS

37. House plants, 4 varieties	2.00	1.50	1.00
38. Cacti, 6 varieties	2.00	1.50	1.00

SPECIAL FLOWER DISPLAY

Open to any organized Society

No membership needed and no entry fee charged.

39. This display is to be a collection of cut flowers, tastefully arranged on three steps, five feet long of which the bottom step is an ordinary table top. The Flower Display too must be accompanied by a card 12" x 18" naming the organization or society making the display.

Prizes—1st, \$10.00; 2nd. \$8.00; 3rd. \$7.00; 4th. \$6.00; and \$5.00 to each entry to whom one of the above prizes was not awarded.

COMPLIMENTS

of

NOTTINGHAM'S GARAGE

INTERNATIONAL TRUCKS

SALES and SERVICE

Firestone Tires

Hagersville

Ontario.

NUNN'S NURSERY

Ryckman's Corners

"There is none better than Nunn's"

Complete line of Shrubs, Roses, Perennials,
Ornamental, Shade and Fruit Trees.Evergreens in Variety for Cemetery and
Foundation planting.

Tulips, Daffodil bulbs, etc. for Fall Planting.

R.R. No. 4 Hamilton Phone 2-3339

Hannon 74r23

BAKED PRODUCTS

Directors—Miss Kathleen Moore, Mrs. R. N. Moore.

All exhibits in this Class must be placed in the Exhibition Hall by
12 o'clock noon on Thursday, September 30th and remain
until 7 p.m. on Saturday, October 2nd.

Score—Appearance 30; Texture 30; Flavor 40.

Entry Fee—10% deducted from winners.

Judge—Mrs. M. H. McKenna, Malton.

CLASS 35

BREAD

(Baked previous day, approx. 24 oz. loaf)

Sec.		1st	2nd	3rd
1.	Loaf, white	1.00	.75	.50
2.	Loaf, brown	1.00	.75	.50
3.	Special by Lyall's Bakery. 1 Loaf Homemade Bread, white; 1 Loaf Homemade Bread, brown	2.50	1.50	1.00

BUNS—(Exhibit of 5)

4.	Pan Buns, white flour (bread sponge) ..	1.00	.75	.50
5.	Rolls, individual clover leaf	1.00	.75	.50
6.	Parker House Rolls	1.00	.75	.50

TEA BISCUITS

7.	Tea Biscuits, 5 plain	1.00	.75	.50
8.	Two varieties, 3 of each	1.00	.75	.50

MUFFINS—(Exhibit of 5)

9.	Graham Muffins (fruit)	1.00	.75	.50
10.	Bran Muffins (plain)	1.00	.75	.50

COOKIES

11.	Oatmeal Cookies, 5 rolled, plain	1.00	.75	.50
12.	Cup Cakes, two varieties, 3 of each ..	1.00	.75	.50
13.	Cookies, 2 varieties of drop, 3 of each ..	1.00	.75	.50

TARTS (Exhibit of 5)

14.	Butter Tarts, raisin and currants	1.00	.75	.50
15.	Jelly Tarts	1.00	.75	.50
16.	Jam Tarts	1.00	.75	.50
17.	Lemon Tarts	1.00	.75	.50

CAKES

18.	Angel Cake (Uniced)	1.00	.75	.50
19.	Layer Cake (Cocoanut), (iced) (2 layers)	1.00	.75	.50
20.	Sponge Cake (Uniced)	1.00	.75	.50
21.	Crumb Cake (Uniced)	1.00	.75	.50

COMPLIMENTS

of

Oneida Asphalt Paving

Specialists in

Asphalt Paving Streets, Service Stations,
Motels and Driveways.

Phone 280A

Caledonia, Ontario.

Compliments of . . .

Pendrey's GarageMercury - Lincoln - Meteor
Sales and Service

Phone 214

W. J. Pendrey, Prop.

22.	Chocolate Layer Cake (Iced) (2 layers)	1.00	.75	.50
23.	Fruit Cake, dark, approx. 2 lbs., uniced	2.00	1.50	1.00
24.	Fruit Cake, white, approx. 2 lbs., uniced	2.00	1.50	1.00
25.	Special by Duff Thompson, Society Caretaker, Dark fruit cake, approx. 4 lbs. (1st and 2nd prize cakes retained)	6.00	4.00	1.00

PIES

26.	Apple Pie (not glazed, no spice)	1.00	.75	.50
27.	Cherry Pie (latticed)	1.00	.75	.50
28.	Lemon Pie	1.00	.75	.50
29.	Pumpkin Pie	1.00	.75	.50
30.	Raisin Pie (not glazed)	1.00	.75	.50
31.	Special by A. E. Jones Bakery, 1 Apple Pie, 1 Pumpkin Pie	3.00	2.00	1.00

MISCELLANEOUS

32.	Plate of party sandwiches (12) 4 varieties	1.00	.75	.50
33.	Plate of party cookies (12) 4 varieties	1.00	.75	.50

DUFF THOMPSON SPECIAL

34.	Light Layer Cake, Iced (2 layers) Prizes—\$2.00; \$1.50; \$1.00; 50c.			
-----	--	--	--	--

SOCIETY SPECIAL

35.	Chocolate Layer Cake—Decorated— Prizes—\$8.00; \$6.00; \$4.00; \$3.00; \$2.00; \$1.00; \$1.00.			
-----	---	--	--	--

MRS. NORMAN HYSLOP SPECIAL

36.	Lemon Pie—\$3.00	2.00		
-----	------------------	------	--	--

CANNED GOODS AND PRESERVES

Directors—Mrs. Rae Hudspeth and Mrs. J. C. Beattie.
Jams and Jellies to be in jelly glasses.All exhibits in this Class must be placed in the Exhibition Hall by
12 o'clock noon on Thursday, September 30th and remain
until 7 p.m. on Saturday, October 2nd.
Entry Fee—10% deducted from winners.
Judge—Mrs. Watson Wiggins, Caledon.

CLASS 36

CANNED FRUIT

(In Pints)

Sec.				
1.	Raspberries	1.00	.75	.50
2.	Strawberries	1.00	.75	.50
3.	Pears	1.00	.75	.50
4.	Peaches	1.00	.75	.50

COMPLIMENTS

of

RON RICHARDSON

Builder

Phone 205x

Caledonia

The Riverview Dairy

Just North of the C.N.R. Tracks
wishes the Caledonia Fair
every success.



The very best in light lunches is now
served at our modern Milk Bar

RON. HARRISON

Phone 247

Caledonia

5. Red Plums	1.00	.75	.50
6. Cherries, Dark sweet	1.00	.75	.50
7. Pineapple, diced	1.00	.75	.50
8. Fruit Salad	1.00	.75	.50
9. Applesauce	1.00	.75	.50
10. Rhubarb	1.00	.75	.50

JAMS

11. Raspberry	1.00	.75	.50
12. Strawberry	1.00	.75	.50
13. Grape	1.00	.75	.50
14. Orange, Lemon and Grapefruit Marmalade	1.00	.75	.50
15. Pear Marmalade	1.00	.75	.50

JELLY

16. Apple Jelly	1.00	.75	.50
17. Red Currant Jelly	1.00	.75	.50

CANNED VEGETABLES

(In Pints)

18. Tomatoes, whole	1.00	.75	.50
19. Tomato Juice	1.00	.75	.50

PICKLES

(In Pints)

20. Relishes, 3 varieties, named	2.00	1.50	1.00
21. Dill Pickles	1.00	.75	.50
22. Nine Day Pickles	1.00	.75	.50
23. Bread and Butter Pickles	1.00	.75	.50
24. Chile Sauce	1.00	.75	.50
25. Pickled Pears	1.00	.75	.50
26. Pickled Beets	1.00	.75	.50
27. Catsup	1.00	.75	.50

MISCELLANEOUS

28. Maple Syrup, pint	1.00	.75	.50
29. Salmon Loaf	1.00	.75	.50
30. Potato Salad	1.00	.75	.50
31. Mincemeat, pint	1.00	.75	.50
32. Cottage Cheese	1.00	.75	.50
33. Boiled Salad Dressing, pint	1.00	.75	.50

DUFF THOMPSON SPECIAL

34. Collection of Canned Fruits— 5 varieties, named	5.00	3.00	1.00	1.00
--	------	------	------	------

Our Compliments to the Independent Merchants
of Caledonia who contribute so much to
the growth and prosperity of the
Community.



Lumsden Bros. Ltd.

Wholesale Grocers and Tobacconists

Suppliers to the retail trade since 1872

WOMEN'S WORK

"SIMPSON-SEARS LIMITED SPECIAL"

A Silver Plated Entree Dish, value \$15.00 to the Exhibitor winning the most points in Women's Work. Classes 37 and 38
1st prize, 3 points; 2nd prize 2 points; 3rd prize 1 point.

All exhibits in this Class must be placed in the Exhibition Hall by 12.00 noon on Thursday, September 30th and must remain until 7.00 p.m. on Saturday, October 2nd.

Score—Design 30; Workmanship 50; Appearance 20.

Entry Fee—10% deducted from the winners.

Judges—Mrs. Caroline Cutler, Welland and Mrs. Melville Ackroyd, Brampton.

CLASS 37

LIVING ROOM

Director—Miss N. Doughty.

Assistant Director—Mrs. Thos. Hyslop.

1. Cushion, satin, modern	1.00	.75	.50
2. Chair Set, 3 pieces, crocheted	1.50	1.00	.75
3. Cushion, wool, modern	1.00	.75	.50
4. Picture, embroidered	1.50	1.00	.75
5. Afghan, knitted	1.75	1.00	.75
6. Stiffened Crocheted Novelties (3)	1.00	.75	.50
7. Card Table Cover (for playing) felt	1.00	.75	.50
8. Bridge Lunch Cloth and 4 Serviettes	1.00	.75	.50

DINING ROOM

Director—Miss N. Doughty.

Assistant Director—Mrs. Thos. Hyslop.

9. Lace Table Cloth, not less than 48 in. in length	2.00	1.50	1.00
10. Cut-work Cloth, not less than 48 in. in length, with one serviette to match ..	2.50	1.75	1.25
11. Stiffened Place Mats, 2 of a set	1.00	.75	.50
12. Table Mats for hot dishes (3)	1.00	.75	.50
13. Tea Cosy, any type	1.00	.75	.50
14. Plate Doilies (2)	1.00	.75	.50
15. Centre-piece, crocheted	1.00	.75	.50
16. Centre-piece, tatted	1.00	.75	.50

BEDROOM

Director—Miss N. Doughty.

Assistant Director—Mrs. Thos. Hyslop.

17. 1 Pr. lace trimmed pillow cases	1.00	.75	.50
18. 1 Pr. Pillow cases, embroidered	1.00	.75	.50
19. 1 Pr. pillow cases, cutwork	1.00	.75	.50
20. 1 Sheet, fancy	1.00	.75	.50

For NOW and
The FUTURE

Lundy Fence

WITH THE FAMOUS

Lucky Tie



—See Your Dealer—

Lundy Fence Company Ltd.

Toronto and Dunnville

21.	1 Bedspread, crocheted	2.00	1.50	1.00
22.	1 Bedspread, cotton	1.50	1.00	.75
23.	3 piece Vanity Set	1.00	.75	.50
24.	2 Guest Towels, embroidered, two different designs	1.00	.75	.50
25.	1 Bath Towel, monogram	1.00	.75	.50
26.	Bedroom Slippers, any style	1.00	.75	.50

KITCHEN

Director—Mrs. A. T. Lang.

Assistant Director—Miss Dorothy Lang.

27.	2 Tea Towels, embroidered	1.00	.75	.50
28.	3 Pot Holders, fancy	1.00	.75	.50
29.	1 Pr. Wall Plaques	1.00	.75	.50
30.	1 Clothes Pin Holder	1.00	.75	.50
31.	Kitchen Apron, practical	1.00	.75	.50
32.	Gingham, or gingham trimmed cloth, 4 serviettes	1.00	.75	.50
33.	Collection of 3 Plastic Articles	1.00	.75	.50

WOMEN'S WEAR

Director—Mrs. A. T. Lang.

Assistant Director—Miss Dorothy Lang.

34.	Woman's House Dress, cotton	1.00	.75	.50
35.	Apron, fancy	1.00	.75	.50
36.	Apron from 1 yard of goods	1.00	.75	.50
37.	2 Articles, handmade of felt	1.00	.75	.50
38.	Shopping or Work Bag	1.00	.75	.50
39.	Ladies' Wool Dress	1.50	1.00	.75
40.	Hat, crocheted, wool	1.00	.75	.50
41.	Ladies' Pyjamas	1.00	.75	.50
42.	Bed Jacket, knitted	1.00	.75	.50
43.	Ladies' Knitted Pull-over	1.50	1.00	.75
44.	Ladies' Cardigan, knitted	1.50	1.00	.75
45.	Ladies' Scarf, crocheted	1.00	.75	.50
46.	Ladies' Woollen Gloves, fancy	1.00	.75	.50
47.	Ladies' Woollen Mitts, fancy	1.00	.75	.50
48.	Ladies' Ankle Socks, fancy	1.00	.75	.50
49.	Ladies' Stole, knitted	2.00	1.50	1.00
50.	1 Pr. Crocheted Gloves, cotton	1.00	.75	.50
51.	2 Handkerchiefs, 1 tatted trim, 1 with rolled hem	1.00	.75	.50

CHILDREN'S WEAR

Director—Mrs. Herb. Martindale

52.	Crib quilt	1.00	.75	.50
53.	Carriage Robe	1.00	.75	.50
54.	Baby's Shawl	1.50	1.00	.75
55.	Baby's Jacket, Bonnet and Boottees, knitted	1.50	1.00	.75

H. K. MARSHALL

HARDWARE



REFRIGERATORS

Frigidaire - Kelvinator - Norge



RANGES

Gurney - Frigidaire - Kelvinator



WASHERS

Thor - Locomotive - Norge



C.I.L.
Paints and Varnishes

BRANTFORD
ROOFING



C.C.M. Bicycles

H. K. MARSHALL

Phone 68

Caledonia, Ontario.

56. Baby's Soakers	1.00	.75	.50
57. Baby's Jacket, Bonnet and Boottees, crocheted	1.50	1.00	.75
58. Infant's Dress and Slip	1.00	.75	.50
59. Boy's Flannelette Pyjamas	1.00	.75	.50
60. Boy's Sweater, fancy	1.00	.75	.50
61. Girl's Sweater, fancy	1.00	.75	.50
62. 1 Pr. Boy's Mitts	1.00	.75	.50
63. 1 Pr. Boy's Socks	1.00	.75	.50
64. 1 Pr. Girl's Ankle Socks, fancy	1.00	.75	.50
65. Child's Overalls, 2-4 years	1.00	.75	.50
66. Girl's Smocked Dress, 2 to 4 yr. size	1.00	.75	.50
67. Girl's Skirt and Blouse, 4 to 8 yr. size ..	1.50	1.00	.75

MEN'S WEAR

Director—Mrs. Mac. Stoneman.

68. Men's Pyjamas, broadcloth	1.00	.75	.50
69. Men's Night Shirt	1.00	.75	.50
70. Men's Sleeveless Pullover	1.00	.75	.50
71. Men's Knitted Sweater	1.50	1.00	.75
72. Men's Gloves	1.00	.75	.50
73. Men's Socks, plain, heavy	1.00	.75	.50
74. Men's Socks, fancy	1.25	1.00	.75
75. Men's Socks, plain, fine	1.00	.75	.50

MADE-OVER CLOTHING

Director—Mrs. Mac Stoneman

76. Girl's Dress	1.00	.75	.50
77. Girl's Coat	1.50	1.00	.75
78. Girl's Skirt	1.00	.75	.50
79. Boy's Trousers from man's trousers, size 6 yrs. or under	1.00	.75	.50
80. Best collection of any two articles of made-over clothing	2.00	1.00	.50

MISCELLANEOUS

Director—Mrs. Mac Stoneman.

81. 3 Articles made from cotton sacks	1.50	1.00	.50
82. 1 Handmade Stuffed Animal	1.00	.75	.50

QUILTS

Director—Mrs. H. R. Kern

83. Quilt, pieced and applique	2.00	1.50	1.00
84. Quilt, applique and embroidered	2.00	1.50	1.00
85. Quilt, cotton, pieced	2.00	1.50	1.00
86. Quilt, fancy quilting	2.00	1.50	1.00

RUGS

Director—Mrs. H. R. Kern.

87. Floor Mat hooked in woollen rags	1.50	1.00	.75
--	------	------	-----

Martindale's Hatchery

—HATCHING ALL YEAR ROUND—

Come and see where and how your chicks are hatched in modern sanitary hatchery incubators, fully automatic, nothing left to chance.

Canadian Approved Chicks from 100 per cent Pullorum Free Stock

Barred, White and Columbian Rocks and other leading Breeds & Crossed Breeds, also the New Dekalb Chicks

GET MORE
OUT OF POULTRY
Try the new
**DEKALB
CHIX**

We carry several good lines of Poultry equipment and are agents for the Automatic Feeders demonstrated in our own laying house.

G. B. MARTINDALE & SON

Phone 465-28

Caledonia

88. Floor mat, of sheep's wool, or woollen yarn	1.50	1.00	.75
89. Rag rug, braided, cotton	1.50	1.00	.75
90. Floor mat, crocheted	1.50	1.00	.75

NEEDLEPOINT

91. Needlepoint for chair or stool, un- mounted	2.00	1.50	1.00
92. Needlepoint picture	1.50	1.00	.75

WOMEN'S WORK

LOCAL AMATEUR DEPARTMENT

Directors—Mrs. J. K. Peart, Mrs. J. C. Yule.

Open to women of Haldimand County and the adjoining townships of Onondaga, Glanford, Ancaster and Binbrook, who have never exhibited at fairs other than Caledonia, Ancaster and Binbrook.

All exhibits in this Class must be placed in the Exhibition Hall by 12.00 noon on Thursday, September 30th and must remain until 7.00 p.m. on Saturday, October 2nd.

Entry Fee—10% deducted from winners.

Judge—Mrs. Melville Ackroyd, Brampton.

Sec.

CLASS—38

1. Quilt, cotton pieced, new	1.50	1.00	.75
2. Quilt, applique	1.50	1.00	.75
3. Pr. Pillow Cases, embroidered	1.00	.75	.50
4. Pr. Pillow Cases, crocheted lace trim	1.00	.75	.50
5. Pr. Pillow Cases, tatted lace trim	1.00	.75	.50
6. Pr. Pillow Cases, cutwork	1.00	.75	.50
7. Hand Towel (trimmed)	1.00	.75	.50
8. Chesterfield Set crocheted for chair and chesterfield, 6 pieces, 3 for each	1.50	1.00	.75
9. Sofa Cushion (modern)	1.00	.75	.50
10. Afghan, knitted or crocheted	1.75	1.00	.75
11. Centre-piece, crocheted, 12" or under ..	1.00	.75	.50
12. Centre-piece, crocheted over 12"	1.00	.75	.50
13. Bridge Lunch Cloth and Serviettes	1.00	.75	.50
14. Pair Ladies Knitted Gloves	1.00	.75	.50
15. Men's Pullover, knitted	1.50	1.00	.75
16. Pair of knitted Mitts, age 8-12 yrs.	1.00	.75	.50
17. Girl's wool skirt, 2-6 yrs.	1.50	1.00	.75
18. Girl's knitted sweater, 2-6 yrs.	1.50	1.00	.75
19. Pair of men's fancy knitted socks	1.25	1.00	.75
20. Knitted Ladies' Short Sleeve Sweater ..	1.50	1.00	.75
21. House dress, cotton	1.00	.75	.50
22. Two Tea Towels (embroidered)	1.00	.75	.50
23. Two pot holders	1.00	.75	.50

Store 246

Residence—80Y

HARDWARE

SHELF and GENERAL
HARDWARE



Builders' Supplies - Electrical Equipment and
Supplies.

Coleman Oil Circulators

Aluminum and Enamelware

General Electric and Northern Electric Refriger-
ators, Radios, Television, Washing Machines,
Stoves, Fans and Deep Freezers.

Hoover Vacuum Cleaners

Moore's Paints

Sherwin-Williams Paint and Products

Frost Wire Fences

Roofing

Convenient Credit Terms

H. S. MERRALL

24. Two plastic articles	1.00	.75	.50
25. Any article made from a sugar bag	1.00	.75	.50
26. Kitchen Apron	1.00	.75	.50
27. Floor Mat. hooked, rag	1.25	1.00	.50
28. Floor Mat, hooked, wool	1.25	1.00	.50

ARTS and CRAFTS

Directors—Mrs. Leslie Old, Mrs. G. B. Martindale.
Assistant Director—Mrs. W. J. Lang.

All exhibits in this class must have been produced within the
two previous years and to be bona fide work of the
exhibitor.

All exhibits in this class must be placed in the Exhibition Hall
by 12.00 noon on Thursday, September 30th and must
remain until 7.00 p.m. on Saturday, October 2nd.

Exhibits must be properly mounted.

Entry Fee—10% deducted from winners.

Judge—David E. Mitson, Dundas.

CLASS—39

OILS

1. Landscape (original)	2.00	1.50	1.25
2. Still Life (original)	2.00	1.50	1.25
3. Group of Flowers (original)	2.00	1.50	1.25
4. Birds	1.50	1.25	1.00
5. Animals	1.50	1.25	1.00
6. Portrait	1.50	1.25	1.00

PASTELS

7. Landscape (original)	2.00	1.50	1.25
8. Landscape (copy)	1.50	1.25	1.00
9. Marine	1.50	1.25	1.00
10. Group of Flowers (original)	2.00	1.50	1.25
11. Animals	1.50	1.25	1.00
12. Birds	1.50	1.25	1.00
13. Any subject (original)	2.00	1.50	1.25
14. Figures	1.50	1.25	1.00
15. Sepia	1.50	1.25	1.00

WATER COLOURS

16. Landscape	1.50	1.25	1.00
17. Marine	1.50	1.25	1.00
18. Animals	1.50	1.25	1.00
19. Group of flowers (original)	2.00	1.50	1.25

MISCELLANEOUS

20. Snapshots - Collection of 4 wedding groups	1.50	1.25	1.00
---	------	------	------

Miller's Funeral Chapel



24 Hour Ambulance Service

All patients fully covered by insurance

Phone 16

21. Snapshots - Children, Collection of 4 .. 1.50 1.25 1.00

JUNIOR ART
18 years and under
OILS

22. Animals 1.50 1.25 1.00
23. Any subject 1.50 1.25 1.00

PASTELS

24. Landscape 1.50 1.25 1.00
25. Any subject 1.50 1.25 1.00

WATER COLOURS

26. Flowers 1.50 1.25 1.00
27. Any subject 1.50 1.25 1.00

MISCELLANEOUS

28. Pencil Sketch 1.50 1.25 1.00

CRAFTS

29. Aluminum Craft Tray 1.50 1.25 1.00
30. Woodcarving 1.50 1.25 1.00
31. Woodworking (1 specimen) 1.50 1.25 1.00
32. Leather Craft (Lady's handbag) 2.00 1.50 1.25
33. Leather Craft (Billfold) 1.50 1.25 1.00
34. Leather Key Holder 1.50 1.25 1.00
35. Plastic Craft (2 specimens) 1.50 1.25 1.00
36. Self-set Clay Modelling (1 specimen) .. 1.50 1.25 1.00
37. Ceramic Work (1 specimen) 1.50 1.25 1.00
38. Handweaving, stole 1.50 1.25 1.00
39. 5 Decorated Easter Eggs 1.50 1.25 1.00
40. New Canadian Needlework (1 specimen) 1.50 1.25 1.00
41. Craft not listed 1.50 1.25 1.00

SPECIAL BY CALEDONIA MEN'S CLUB

42. Oil painting (any subject) open to any
member of the Haldimand Night
School Art Class 7.50 5.00 2.50

COMPLIMENTS

OF

**PILOT
INSURANCE COMPANY**

Head Office, 199 Bay Street, Toronto.

WOMEN'S INSTITUTE DISPLAY

Directors—Mrs. Norman Hyslop, Mrs. Wilson Douglas, Mrs. Ross Howley.

Open to Women's Institutes in Haldimand County and the adjoining Townships of Onondaga, Ancaster, Glanford and Binbrook.

Displays must be placed in the Exhibit Hall by 12.00 noon on Thursday, September 30th and must remain until 7.00 p.m. on Saturday, October 2nd.

No Membership needed and no entry fee charged.

Judge—Mrs. Alex McKinney Jr., Brampton.

CLASS 40

This display to consist of the following eight articles:

1. Pieced Cotton Crib Quilt (40" x 60")
2. 1 Pair Bath Towels (Crochet trim)
3. Smocked Cotton Broadcloth Dress (3 to 5 yrs.)
4. 1 Pair Men's Fancy Socks (Knitted)
5. Oil Painting (Framed)
6. Angel Cake (Not iced)
7. Seven Cup Cakes (Decorated)
8. Basket of Cut Flowers.

Each display must be accompanied by a card 12" x 18" naming the Institute making the display.

PRIZES—1st \$10.00; 2nd \$8.00; 3rd \$7.00; 4th \$6.00. and \$5.00 to each Institute making a display, to whom one of the above prizes was not awarded.

Any Institute exhibiting may obtain their score as awarded by the Judge from the Society Secretary upon request.

The deadline for making entries is September 1st, 1954. Your cooperation is appreciated in making your entry earlier.

SOCK DARNING COMPETITION

Rules and Regulations

- (1) PLACE—Caledonia Fair.
- (2) DATE—Friday, October 1st.
- (3) TIME—2 p.m. and 3 p.m. respectively.
- (4) LOCATION—Exhibition Hall, Active Corner.
- (5) Contestants will be allowed 15 minutes.
- (6) Each contestant to supply own mending material and one fine sock with a hole 1-2 inch diameter in the heel.
- (7) Judging will be on speed, neatness and appearance.
- (8) Society will supply a Judge. Judge's decision will be final.
- (9) No entry fee. Entries taken at time of competition.
- (10) Open to Men or Women.

Always A Winner!

PROCTOR'S

OLD CHERRY HILL CHEESE

and

MELLOW SWEET HAMS

When it comes to delicious cheese, tender ham,
and sugar cured bacon, let the name Proctor's be your guide. These are top quality food items from the house of quality.



—Proctor's Old Cherry Hill Cheese House—

Brantford, Ontario.

CLASS A (TIME 2 p.m.)

Contestant 70 years of age or over.
Prizes—1st \$3.00; 2nd \$2.00; 3rd \$1.00.
Prizes in this Class are donated by Mrs. G. B. Martindale.

CLASS B (TIME 3 p.m.)

Contestant under the age of 70 years.
Society Prizes—1st \$3.00; 2nd \$2.00; 3rd \$1.00.

—SCHOOL EXHIBIT—

Directors—Mrs. Mac Ridley, Mrs. Geo. Berry, Mrs. Lewis Keefer,
Mrs. Robt. Thompson.

GENERAL REGULATIONS

Only one prize allowed a pupil in each section.

The teacher must certify that each exhibit was made in connection with the school and must have been done since last year's Fair, except in Home Economics and Manual Training which may include the preceding year.

Grades with an enrolment of 25 pupils or less are restricted to 3 entries in any one section while grades of over 25 pupils may exhibit 5 entries in any one section.

Pupils name and school section must not appear on the exhibit. School entry tags, to be filled in by the Teacher and tied or clipped to the exhibit are available at any time from the Society Secretary, Reg. M. Hudspeth, Caledonia. Please advise the Secretary, well in advance of the Fair dates, of the approximate number required for your school and these will be promptly forwarded. In fairness to both Exhibitors and Judge these entry tags will keep the pupil's name, school section and teacher's name concealed until the judging is completed. All entry tags will be opened after judging.

Teachers may forward entries to the Secretary's Office on the Fair Grounds from 4.00 to 6.00 p.m. on **Tuesday**, September 28th and out of town schools may forward entries to the Secretary by bus or otherwise before that date and they will be properly displayed by the Directors in charge. However, teachers or individual pupils must be responsible for collecting their exhibits at the close of the Fair which is 7 p.m. on Saturday, October 2nd. For your further convenience School Exhibits may be collected from the Exhibition Hall on the following Monday, October 4th.

School entry tags are to be used on School Exhibit entries only. All entries of the Junior Department, Children's Pets, etc. must be made to the Society Secretary.

Judges—Miss Marjorie Seavey, Hamilton and Mrs. Isobel Elliott,
Malton.

CONGRATULATIONS

to the

BINBROOK AGRICULTURAL SOCIETY

who this Fall are celebrating their Centennial Fair. Their Officers and Directors have most successfully conducted 100 Fall Fairs and they now sponsor the finest Township Fair in Ontario. It is a truly Agricultural Show at which top-notch Harness Racing is always a feature.

Your neighbouring Society at Caledonia not only recommend but urge both Exhibitors and the General Public to exhibit and attend

THE BINBROOK FAIR

Friday and Saturday
SEPTEMBER 17th and 18th

"The Show Window of the Fine Community
which it serves"

CLASS 42

WRITING

Sec.

1. Grade 1—Printing—Nursery Rhyme:
"Mistress Mary quite contrary".
 2. Grade 2—Printing—Nursery Rhyme:
"Ding, Dong Dell".
 3. Grade 3—Printing—Indian Children:
First two verses.
 4. Grade 4—Writing—A set of capitals. A set of small letters—
8 lines of poetry.
 5. Grade 5—Write in pencil—"Trees" by Joyce Kilmer.
 6. Grade 6—Write in ink the poem, "In Flanders Fields".
 7. Grade 7—Write in ink, "The School House by the Road",—
Page 295 in Beckoning Trails.
 8. Grade 8—Write in ink paragraph one of "The Celebrated
Jumping Frog"—Page 305 in Life and Adventure.
- Grades 1 and 2 Writing to be on suitable paper for the Grade.
Writing of all other Grades to be on foolscap.
Prizes in Writing: 1st, \$1.00; 2nd, 75c; 3rd, 60c; 4th, 40c; 5th, 25c.

ART

9. Grade 1—12" x 18".
"Fun at the Circus" or "Fun on the Farm".
 10. Grade 2—12" x 18"—Free expression illustration of:
A Nursery Rhyme or A Spring or Autumn Scene.
 11. Grade 3—12" x 18"—
"Fun at Christmas" or "Fun at Hallowe'en".
 12. Grade 4—Illustrate (a) "September Days" or (b) "Vacation
Fun".
 13. Grade 5—A Winter Scene.
 14. Grade 6—A picture in crayon to illustrate "Spring".
 15. Grade 7—A picture to illustrate the Easter Season.
 16. Grade 8—A picture to illustrate some phase of Community
Life.
- All Art to be on paper 12" x 18".
Prizes in Art—1st, \$1.00; 2nd, 75c; 3rd, 60c; 4th, 40c; 5th, 25c.

SOCIAL STUDIES

17. Grade 1—Poster 12" x 18"—Free Expression:
The Fireman or The Dentist or The Nurse.
18. Grade 2—Poster 12" x 18"—Free Expression:
Eskimo Life or Visit to the City.
19. Grade 3—A booklet on "Child Life in Holland" or "Switzer-
land".

Compliments of . . .

NELLES DRY GOODS

Specialists in Women's and Children's Clothing
and Dry Goods; Linens and Woollens
Men's and Boys' Wear.

Caledonia

Ontario.

—QUALITY PLUMBING—

We have been 35 years in the Plumbing and
Heating Business.

Our many satisfied Customers are proof of our
ability to give service and satisfaction, for all
Plumbing and Heating requirements.

Call 91 for Quotations — Prices Right

C. P. Montgomery — Plumbing and Heating

COMPLIMENTS

of

L. ROBERTS CO. LTD.

Binbrook, Ontario.

Wholesale Butchers, Cured Meats, Pork and
Beef Packers

Phone Hannon 31r21

Representative: Lloyd Mitchell

Phone 466r14, Caledonia, Ont.

20. Grade 4—Poster 12" x 18":
(a) Means of Transportation or (b) Communica-
tion—Old and New ways.
21. Grade 5—Poster 12" x 18"—A scene to show some part of
"The Story of Captain Cook".
22. Grade 6—A booklet entitled, "The Story of Champlain".
23. Grade 7—Make a map 12" x 18" of our trip from Montreal
up the lake. See page 86 in "Canada and Her Neigh-
bours".
24. Grade 8—Make a map 12" x 18" of "The Age of Discovery
and The New World". See page 147 in The Story
of England and the Empire.

No cut-outs allowed. Work to be free hand.

Prizes for Social Studies:

1st, \$1.00; 2nd, 75c; 3rd, 60c; 4th, 40c; 5th, 25c.

MANUAL TRAINING

25. Grade 7—Best two articles made during the year in school
periods.
26. Grade 8—Best two articles made during the year in school
periods. Other than wood work projects to be in
suitable settings.
The two articles must be securely fastened together.

Prizes in Manual Training:

1st, \$2.00; 2nd, \$1.50; 3rd, \$1.00; 4th, 75c; 5th, 50c.

HOME ECONOMICS

27. Grade 7—Any two articles made during the school year of
1953 - 1954.
28. Grade 8—Any two articles made during the school year of
1953 - 1954.
The two articles must be securely fastened together.

Prizes for Home Economics:

1st, \$2.00; 2nd, \$1.50; 3rd, \$1.00; 4th, 75c; 5th, 50c.

SPECIAL BY THE CALEDONIA LEGION

29. Best Bird House, any style or decoration.
Prizes—1st-\$3.00; 2nd-\$2.50; 3rd-\$2.00; 4th-\$1.50; 5th-\$1.00; 6th-\$1.00
7th-50c; 8th-50c.

SPECIAL BY THE CALEDONIA W.C.T.U.

- The same entry restrictions and regulations as regular school
exhibits apply.
30. Temperance Poster 12" x 18" by a Grade 7 or 8 rural school
pupil.
 31. Temperance Poster 12" x 18" by a Grade 7 or 8 urban school
pupil.
Prizes—1st-\$1.00; 2nd, 90c; 3rd-80c; 4th-70c; 5th-60c; 6th-50c;
7th-50c; 8th-50c; 9th-50c; 10th-50c.

Compliments of . . .

WILFRED J. McCARTHY, C.L.U.

General Insurance Representing
Sun Life Assurance Co. of Canada

Office 53W Hagersville Res. 53J

Compliments of . . .

WM. H. MOYER

Dealer in: Woods Homefreezers and Milk Coolers; Plumbing and Heating; Electrical Appliances; Westinghouse Electric Washers and Refrigerators.

Beatty Stable Equipment.

Phone 11 Caledonia

Compliments of—

The GRAND RIVER SACHEM



“The Home of Good Printing”



Phone 216 Caledonia

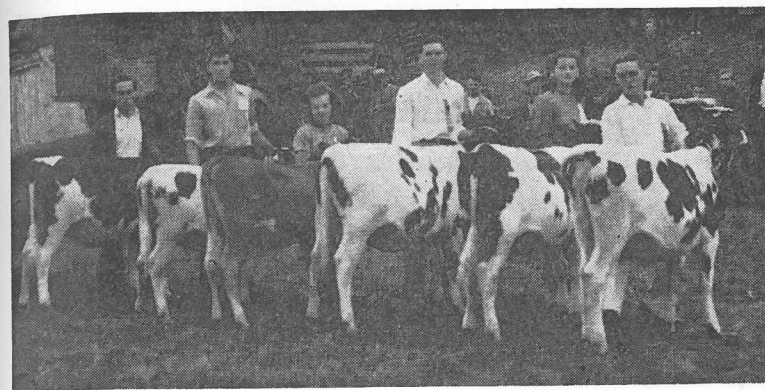

Junior Department

CHAIRMAN—A. Gordon Skinner.

JUNIOR COMMITTEE—H. Ivan Bell, Glen Howley, Lewis Hussack, Jack Lang, Wm. T. Oster, Roy Hagan, Ken Hopper.

Judges—Grant Mitchell, St. Catharines and Jos. Wilson, Welland.

CLASS—43

RULES

1. Open to Junior Farmers and Junior Farm Girls 12 to 26 years of age on October 1st, 1954 and living in the County of Haldimand or the Townships of Onondaga, Ancaster, Glanford and Binbrook, except where otherwise specified.
2. No entry fee and no membership fee will be required.
3. Entries must be made in name of Exhibitor to the Secretary of the Fair on or before September 27th.
4. Entries in Field Crops, Eggs and Handicrafts must be on display in the Junior Exhibit in the Exhibition Hall by 12.00 noon on Thursday, Sept. 30th and remain until 7.00 p.m. on Saturday, October 2nd. Livestock to be shown on the day listed. Poultry entries must be on display by 9.30 a.m. Friday, October 1st and may be removed after 5.00 p.m. of the same day.
5. No livestock Exhibitor will be allowed in the ring without being accompanied by their Entry Card.
6. All 4-H Calf and Grain Club Members who participate in the Achievement Day program at the Fair will be guests of the Society on both Friday and Saturday, October 1st and 2nd. All other Junior Department exhibitors who exhibit three entries or more will likewise be guests of the Society on Friday and Saturday, October 1st and 2nd.

Compliments of . . .

NIAGARA CAFE

"A Good Place to Eat"

Ice Cream - Gold Drinks - Tobaccos

Caledonia - Ontario.

Compliments of . . .

FLOYD L. PARKE, Phm.B.

Prescription Specialists
Complete Veterinary Supplies
560 James St. S., Hamilton

Caledonia Highway

Phone JA7-4921

We Deliver

COMPLIMENTS

of

Schihl & Armstrong

MOTORS

B.A. GASOLINE - DUNLOP TIRES

J. I. Case Farm Machinery

Pontiac, Buick and G.M.C. Trucks

Phone 120

Cayuga

Ontario

LIVESTOCK

Classes 1 to 13 to be shown on Friday, October 1st.

1. Calf (Holstein) born after Jan. 1, 1954. (Club Calves barred).
Prizes—\$4.00, \$3.00, \$2.00, \$1.00.
 2. T. Eaton Co. Ltd., Special—
Best Guernsey Calf, 6 months and under 1 year, to have been bred, raised, owned and exhibited by boy or girl over ten and under eighteen years of age living in the area covered by the Society as specified in Rule No. 1. Any family having won a T. Eaton Co. Ltd. prize in this Class at a Fair in 1954 not eligible to compete.
Prize—Silver Plated Serving Tray, Gadroon border, value \$25.
 3. Yearling Heifer, open to members of the 1953 Haldimand Holstein Calf Club.
Prizes—\$4.00, \$3.00, \$2.00, \$1.00.
 4. Holstein Calf Race—Calf to be led by Junior Boy or Girl.
Prizes—\$4.00, \$3.00, \$2.00, \$1.00.
 5. Showmanship of Holstein Calf.
Prizes—\$4.00, \$3.00, \$2.00, \$1.00, 5th to 15th, \$1.00 each.
 6. Calf (Dairy type other than Holstein) born after Jan. 1, 1954, (Club Calves barred).
Prizes—\$4.00, \$3.00, \$2.00, \$1.00
 7. Yearling Heifer (Dairy type other than Holstein) open to members of the 1953 Haldimand Calf Club.
Prizes—\$4.00, \$3.00, \$2.00, \$1.00.
 8. Calf Race—Other than Holstein—Calf to be led by Junior Boy or Girl.
Prizes—\$4.00, \$3.00, \$2.00, \$1.00.
 9. Showmanship of Calf—(other than Holstein).
Prizes—\$4.00, \$3.00, \$2.00, \$1.00; 5th to 15th \$1.00 each.
 10. One Sow—6 months and under.
Prizes—\$4.00, \$3.00, \$2.00, \$1.00.
 11. Pen of Plymouth Rocks, any variety, 1 Cockerel and 1 Pullet.
Prizes—\$1.50, \$1.00, \$1.00, 50c.
 12. Pair Leghorn Pullets, any variety.
Prizes—\$1.50, \$1.00, \$1.00, 50c.
 13. Pair Pullets A.O.V.
Prizes—\$1.50, \$1.00, \$1.00, 50c.
- Classes 14 to 18 to be shown on Saturday, October 2nd
14. Calf (Beef or Dual-purpose type) born after January 1, 1954, (Club Calves barred).
Prizes—\$4.00, \$3.00, \$2.00, \$1.00.
 15. Yearling Heifer Dual-purpose Type, open to members of the 1953 Dual-Purpose Calf Club.
Prizes—\$4.00, \$3.00, \$2.00, \$1.00.

Compliments of

REGENT THEATRE

Always a Good Show

AIR-COOLED BY REFRIGERATION

Manager—M. Herman, Caledonia.

Compliments of . . .

PAUHL'S PLACE

"Where Better Food Is Served"

(Just North of the tracks)

Caledonia, Ont.

Compliments of . . .

Senn & McKenzie

FURNITURE STORE

Phone 75-12 - Caledonia



FURNITURE STORE and FUNERAL HOME

Private Ambulance

Phone 153J or 153W

Hagersville

16. Showmanship of Calf.
Prizes—\$4.00, \$3.00, \$2.00, \$1.00, 5th to 15th \$1.00 each.
17. Calf Race—Calf to be led by Junior Boy or Girl.
Prizes—\$4.00, \$3.00, \$2.00, \$1.00.
18. Pair Market Lambs.
Prizes—\$4.00, \$3.00, \$2.00, \$1.00.

FIELD CROPS

All grain entries in half bushel lots, to be exhibited in uniform containers to be supplied by the Society.

Sec.		1st	2nd	3rd	4th
19.	Fall Wheat—½ bushel	1.50	1.00	1.00	.50
20.	Early Oats—½ bushel, buffed	1.50	1.00	1.00	.50
21.	Early Oats—½ bushel, unbuffed ..	1.50	1.00	1.00	.50
22.	Barley—½ bushel	1.50	1.00	1.00	.50
23.	Sheaf of Fall Wheat, 6" at centreband	3.00	2.00	1.50	1.00
24.	Sheaf of Oats, 6" at centreband	3.00	2.00	1.50	1.00
25.	Corn—6 cobs	1.50	1.00	1.00	.50
26.	Sheaf of Silage Corn—5 stalks	2.00	1.50	1.50	1.00

EGGS

27.	30 White Eggs, to be exhibited in open Keyes trays (trays to be supplied by the Society)	2.00	1.50	1.00	.50
28.	30 Brown Eggs, to be exhibited in open Keyes trays (trays to be supplied by Society)	2.00	1.50	1.00	.50

HANDICRAFTS

Handicrafts are open to any boy or girl, living on a farm or in a town between the ages of 12 and 26

29.	Useful Wooden Article	1.50	1.00	1.00	.50
30.	Decorative Wooden Article	1.50	1.00	1.00	.50
31.	Any Leather Craft Article	2.00	1.50	1.00	.50
32.	Any Sheet Metal Article	1.50	1.00	1.00	.50
33.	Any Forged Article	1.50	1.00	1.00	.50
34.	Aluminum Tray	1.50	1.00	1.00	.50
35.	Patched Grain Bag, sewn patch over a 2" hole	1.50	1.00	1.00	.50
36.	Rope Halter for Calf, rope to be 3-8 inch diameter or over	2.00	1.50	1.00	.50

It will not be necessary to make an entry for any of the Calf Race sections, however, entries in all other sections of Class 43 must be made to the Society Secretary.

Compliments of . . .

SMITH DAIRY SERVICE

Caledonia

R. G. Smith, Prop.

Phone 245

SCHMID'S JEWELLERY

Diamonds, Watches, Clocks, Jewellery, Solid
Silver and Plated Wares, English Bone China
Gifts For All Occasions.

Phone 146

Cayuga, Ontario.

SHAW'S SHOE SHOP

Caledonia, Ontario.

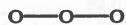

A FAMILY SHOE STORE

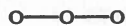

Est. 1884

Junior Girls' Department

Directors—Mrs. Lloyd Ferris, Mrs. Clark Smith.

Assistant Director—Mrs. Robert Holt, Jr.

Open to any Junior Girl 12 to 26 years of age on October 1st, 1954
who lives in the area served by the Caledonia Fair.

Entries to be placed by 12 noon Thursday, September 30th and
to remain till 7.00 p.m. on Saturday, October 2nd.

No entry fee or membership required.

Judge—Mrs. Jos. Wilson, Welland.

CLASS 44

Sec.		1st	2nd	3rd	4th
1.	Tea Biscuits, 5 plain	1.00	.75	.50	.25
2.	Bran Muffins with raisins (5)	1.00	.75	.50	.25
3.	Afternoon Tea Cookies, 3 varieties, 3 of each	1.50	1.00	.75	.50
4.	Collection of four ways of serving apples	1.50	1.00	.75	.50
5.	Lemon tarts (5)	1.00	.75	.50	.25
6.	Chocolate Fudge Candy (plain) in suitable dish	1.00	.75	.50	.25
7.	Plate of Party Sandwiches (12), 4 varieties	1.50	1.00	.75	.50
8.	Canned Tomatoes (cold pack), 1 qt. ..	1.00	.75	.50	.25
9.	Casual Cotton Dress	1.50	1.00	.75	.50
10.	Cotton Slip or Camisole and half slip	1.00	.75	.50	.25
11.	Hand knit pullover or Cardigan ..	1.00	.75	.50	.25
12.	Linen Dresser Scarf	1.00	.75	.50	.25
13.	Bedroom Accessories (3 articles) ..	3.00	2.50	2.00	1.00
14.	Bowl of Cornflowers	1.00	.75	.50	.25
15.	Basket of Asters	1.00	.75	.50	.25
16.	Centre piece for special occasion ..	1.50	1.00	.75	.50
17.	Collection of 8 kinds of vegetables, (3 of each) carrots, beets, etc. from home garden	3.00	2.50	2.00	1.00
	(Three feet of space for each display)				

OPEN TO GIRLS 15 YEARS and UNDER

18.	Oatmeal Cookies, 5 rolled	1.00	.75	.50	.25
19.	Chocolate Layer Cake (Iced)	1.50	1.00	.75	.50
20.	Cotton Skirt	1.50	1.00	.75	.50
21.	Cotton Dresser Scarf	1.00	.75	.50	.25
22.	Basket of Zinnias	1.00	.75	.50	.25
23.	Dinning Table Bouquet	1.00	.75	.50	.25

COMPLIMENTS

of

CHAS W. STITT

General Merchant

Phone 46

Cayuga

Compliments of . . .

W. L. SMITH

Choice Meats and Groceries

Fresh and Canned Vegetables

Phone 90

Caledonia

WHEN IN HAGERSVILLE

Visit

SIMINGTON MOTORS

Your dealer for . . .

Pontiac and Buick Cars

G.M.C. Trucks

International Harvester Farm Equipment

Beatty Bros. Stable Equipment and
Pressure Systems**HALDIMAND COUNTY AND ONONDAGA TOWNSHIP
GIRLS' HOME GARDEN CLUB EXHIBITS**

CLASS 45

This class is open to the members enrolled in the 4-H Home Garden Clubs in Haldimand County and Onondaga Township, under the supervision of the Ontario Department of Agriculture.

All exhibits must be from the club garden, prepared by the club member and must be in the hall by 12.00 noon, Thursday, September 30th, 1954 and must remain until 7.00 p.m. on Saturday, October 2nd.

3 feet of table space will be provided for each display. Exhibits shall consist of a collection of 8 kinds of vegetables along with a bouquet of flowers and record book. Third year members shall exhibit according to these rules as well.

Awards will be made on the group basis:

Group A scoring over 85	\$3.00
Group B scoring 75 - 85	\$2.00
Group C scoring 60 - 75	\$1.00

**Special Junior Educational
Classes**

The following classes come under the regulations of the Dominion Department of Agriculture, Class B Fairs Policy.

Committee in charge:

W. S. McMullen, representing Dominion Department of Agriculture; R. G. Bennett and A. Gordon Skinner, representing Ontario Department of Agriculture; Miss F. P. Eadie, representing the Women's Institute Branch and Tal Woolley and Reg. M. Hudspeth representing the Caledonia Agricultural Society.

BOYS' AND GIRLS' PROJECT CLUB EXHIBITS

1. Open to 1954 Live Stock, Cash Crop Grain, Tractor Clubs and Farm and Home Electric Clubs in Haldimand, Wentworth, Brant and Norfolk Counties.
2. Clubs will be restricted to entry in only one Class A and one Class B. Fair in any one year.
3. Entries shall be made to Reg. M. Hudspeth, Secretary, Caledonia Agricultural Society on or before Tuesday, September 28th, 1954.
4. No entry fee will be charged in this section.
5. Exhibits must be placed in the Junior Section at the Caledonia Fair by 12.00 o'clock noon on Thursday, September 30th, 1954, and remain until 7.00 p.m. Saturday, October 2nd. Table space 3 feet by 5 feet will be available.

TWEEDLE'S GARAGE

McCull Frontenac Products

General Repairs - Welding - Body, Fender Work

Spray Painting - Ionite Batteries - Towing

Mt. Hope

Phone Hannon 115r21

Compliments of . . .

WILLS MOTORS LTD.

Chevrolet and Oldsmobile

Caledonia - Delhi - Binbrook

Compliments of . . .

Smith's Groceteria

Mt. Hope

Complete Line of—

GROCERIES and DRY GOODS
FEEDS and MEATS

Reg. Egg Grading Station

Phone Hannon 38r4

6. Club name shall be printed on a card 16" x 28".
7. Exhibits shall be judged by score card on the following basis:

Score Card

Choice of Subject	20
Directness of Appeal	27
Clearness of Presentation	28
Quality of Design	25

Total Score 100

Prizes

1st \$15.00; 2nd \$12.50; 3rd \$10.00; 4th \$7.50 and \$5.00 to each other Club exhibiting.

JUNIOR CLUB EXHIBITS**ASSISTANCE FOR TRAVELLING EXPENSES**

In order to assist with the travelling Expenses of Clubs exhibiting in either the Junor Homemaking Club or Project Club Exhibit Sections, the following payments will be made:

Up to 15 Miles from Caledonia	\$3.00
Over 15 Miles from Caledonia	\$5.00

In order to qualify for either of the above payments, mileage must be stated on Entry Form at time of making entry.

JUNIOR 4-H HOMEMAKING CLUB EXHIBITS

1. Open to 1954 4-H Homemaking Clubs in Haldimand, Brant, Wentworth and Norfolk Counties who have placed an exhibit at their 1954 Achievement Day.
2. Clubs may place an exhibit for each Homemaking Club completed in 1954.
3. Clubs will be restricted to entry in only one Class A and one Class B Fair in any one year.
4. Entries shall be made to Reg. M. Hudspeth on or before Monday, September 27th, 1954.
5. No entry fee.
6. Exhibits must be placed by 12.00 noon Thursday, September 30th, 1954 and must remain until 7.00 p.m. on Saturday, October 2nd, 1954. Table space 3 feet by 4 feet will be available.
7. Club name shall be used in the exhibit.
8. Exhibits may be made on the following:
 - A. Cotton Accessories for the Club Girls' Bedroom—

Compliments of—

TAL. WOOLLEY

Choice Groceries, Fruit, Meats and
Vegetables

Frozen Foods

Phone 7

We Deliver

Caledonia

COMPLIMENTS

of

SPRATT'S

Meats and Groceries

Fruits and Vegetables in Season

Phone 17

Caledonia, Ont.

1. "Cotton Accessories for the Club Girls' Bedroom"
- B. Being Well Dressed and Well Groomed—one of the following:
 1. "How to Look Your Best"
 2. "Steps to Good Grooming"
 3. "Care of Our Clothes"
- C. The Supper Club—one of the following—
 1. "Suppers for Different Seasons"
 2. "A Supper Menu Exhibiting the Main Dish"
 3. "Salads"
 4. "Ways of Serving Fruit"
 5. "Tea Biscuits with Variations"
- D. Girls' Home Garden Club—one of the following—
 1. "Vegetables for the Winter"
 2. Vegetables from Our Club Gardens"

Exhibits to consist of at least 8 varieties of vegetables and to occupy 4 feet of table and wall space. Flowers, posters and labels may be used in the exhibits. Vegetables and flowers shall be the produce of the members' gardens.
9. Awards will be made on the group basis—

Group A—scoring over 85	\$10.00
Group B—scoring 75 - 85	\$8.00
Group C—scoring 60 - 75	\$6.00

HALDIMAND COUNTY BOYS' AND GIRLS' 4-H CLUB SECTION

Under the supervision of

- A. Gordon Skinner, Agricultural Representative
H. Ivan Bell, Assistant Agricultural Representative

REGULATIONS

1. All general rules of the 1954 Club Policies will apply.
2. Competition open only to regularly enrolled members.
3. Members shall be boys and girls living on farms between the ages of 12 and 20.
4. Judges' decision to be final.

4-H CALF CLUB SECTION

Haldimand 4-H Holstein Calf Club—sponsored by Haldimand District Holstein Friesian Club, the Ontario Department of Agriculture and the Production Service of the Canada Department of Agriculture.

OFFICERS—President, David Jones; Vice-Pres., Marvin Gilchrist; Secretary, Catherine Hoover.

LEADERS—Glen Howley and Ivan Lofthouse.



**Now
Available
In
72
SHADES**

**SCARFE'S NO-GLO ODORLESS FLAT
ALKYD-OIL BASE**

For durability and richness of appearance an alkyd-oil base finish cannot be surpassed.

And you can paint at any season of the year with Scarfe's Odorless No-Glo.

For Sale By

THE ALDIDGE COMPANY, LTD.

Caledonia, Ontario.

Haldimand 4-H Mixed Dairy Calf Club—Sponsored by the Caledonia Agricultural Society, Hamilton and Niagara District Ayrshire Breeders Club, Guernsey Breed Association, the Ontario Department of Agriculture and the Production Service of the Canada Department of Agriculture.

OFFICERS—President, Marie Saunders; Vice-Pres., Lois Lint; Secretary, Frances Bunn.

LEADERS—Wm. T. Oster and Jack Lang.

Dunnville 4-H Calf Club—Sponsored by the Haldimand Junior Farmers' Association, the Ontario Department of Agriculture and the Production Service of the Canada Department of Agriculture.

OFFICERS—President, Joanne Meyer; Vice-Pres., Jim Worrall; Secretary, Mabel Meyer.

LEADERS—Maxwell J. Ricker, and A. L. Thompson.

4-H DUAL PURPOSE AND BABY BEEF CLUB

Shorthorn Section—Sponsored by Caledonia and District Dual-Purpose Shorthorn Club, the Ontario Dept. of Agriculture and the Production Service of the Canada Dept. of Agriculture.

Baby Beef Section—Sponsored by Caledonia Agriculture Society, the Ontario Department of Agriculture and the Production Service of the Canada Department of Agriculture.

OFFICERS—President, Joyce Hill; Vice-Pres., Ellwood Nelles; Secretary, Shirley Hill.

LEADERS—Roy Hedley and Andrew Dashner.

REGULATIONS

1. All calves must qualify under Club rules.
2. Competitor must, so far as possible, have fed, cared for and fitted his calf for a period of not less than five months.
3. Club members must take exclusive charge of his animal during the show.
4. Holstein, Mixed Dairy and Dunnville Club Calves must be on the Fair Grounds not later than 9.00 a.m., on Friday, Oct. 1st.
5. Dual Purpose and Baby Beef Club Section Calves must be on the Fair Grounds not later than 9.00 a.m. on Saturday, Oct. 2nd.
6. Exhibition and Showmanship will take place as directed.
7. Judging Competition will be held prior to Achievement Day.

Basis of Award

- 400 points for award on calf.
- 300 points for judging competition, answers to questions and showmanship.
- 300 points for Junior Stockmen's Award.
- 1000 points.

COMPLIMENTS

of

Silverwood Dairies Ltd.
CALEDONIA BRANCH

CALEDONIA, ONTARIO.

C. D. Johnson, Manager.

GRAIN CLUB SECTION

Haldimand 4-H Fall Wheat Club—Sponsored by Haldimand Crop Improvement Association, the Ontario Department of Agriculture, and the Production Service of the Canada Department of Agriculture.

OFFICERS—President, Robert Kriter; Vice-Pres., Stanley Boyt; Secretary, Grant Richardson.

LEADERS—Murray Coverdale and R. W. Smallfield.

Dunnville 4-H Corn Club—Sponsored by Dunnville Lions' Club, the Ontario Department of Agriculture and the Production Service of the Canada Department of Agriculture.

OFFICERS—President, Keith Richardson; Vice-Pres., Brent Alton; Secretary, Jim Newman.

LEADER—A. L. Thompson.

Regulations

1. All competitors must comply with 4-H Club rules.
2. Fall Wheat Club members are required to exhibit one peck of wheat from their plots. (Uniform containers will be provided at the Fair).
3. Corn Club members are required to exhibit six ears of corn at the Achievement Day.
4. Entries must be on display in the Exhibition Hall by 12.00 noon on Thursday, September 30th.

Basis of Awards

- 300 points for field score.
- 200 points for field notes and financial statement.
- 200 points for exhibit at club fair on Achievement Day.
- 100 points for judging competition.
- 100 points for questions based on club work, cultural practices, etc.
- 100 points for attendance at meetings.

Prizes

Holstein Section—1st \$9.00; 2nd \$8.00; 3rd \$7.00; 4th \$6.00; 5th \$6.00; 6th \$5.00; 7th \$5.00; 8th \$5.00; 9th \$5.00; 10th \$5.00; 11th \$4.00; 12th \$4.00; 13th \$4.00; 14th \$4.00; 15th \$4.00; 16th \$4.00; 17th \$3.00; 18th \$3.00; 19th \$3.00; 20th \$3.00; 21st \$3.00; 22nd \$3.00; 23rd \$3.00.

Mixed Dairy—1st \$9.00; 2nd \$8.00; 3rd \$7.00; 4th \$6.00; 5th \$6.00; 6th \$5.00; 7th \$5.00; 8th \$5.00; 9th \$5.00; 10th \$5.00; 11th \$4.00; 12th \$4.00; 13th \$4.00; 14th \$4.00; 15th \$4.00; 16th \$3.00; 17th \$3.00; 18th \$3.00; 19th \$3.00; 20th \$3.00; 21st \$3.00.

Dunnville Calf Club—1st \$9.00; 2nd \$8.00; 3rd \$7.00; 4th \$6.00; 5th \$5.00; 6th \$5.00; 7th \$4.00; 8th \$4.00; 9th \$4.00; 10th

FOR FULL MARKET REPORTS

and

NEWS OF ALL SPORTING EVENTS

READ

The Spectator Final

On Sale Daily at All News Dealers

THE

Hamilton SPECTATOR

Established 1846

\$4.00; 11th \$3.00; 12th \$3.00; 13th \$3.00; 14th \$3.00; 15th \$3.00; 16th \$3.00; 17th \$3.00.

Shorthorn Section—1st \$9.00; 2nd \$8.00; 3rd \$7.00; 4th \$6.00; 5th \$5.00; 6th \$4.00; 7th \$4.00; 8th \$3.00; 9th \$3.00; 10th \$3.00; 11th \$3.00.

Baby Beef Section—1st \$9.00; 2nd \$7.50; 3rd \$6.00; 4th \$5.00; 5th \$4.00; 6th \$4.00.

Fall Wheat Club—1st \$9.00; 2nd \$8.00; 3rd \$7.00; 4th \$6.00; 5th \$5.00; 6th \$4.00; 7th \$4.00; 8th \$3.00; 9th \$3.00; 10th \$3.00; 11th \$3.00.

Corn Club—1st \$9.00; 2nd \$8.00; 3rd \$7.00; 4th \$6.00; 5th \$6.00; 6th \$6.00; 7th \$5.00; 8th \$5.00; 9th \$5.00; 10th \$5.00; 11th \$5.00; 12th \$5.00; 13th \$5.00; 14th \$4.00; 15th \$4.00; 16th \$4.00; 17th \$4.00; 18th \$4.00; 19th \$4.00; 20th \$4.00; 21st \$4.00; 22nd \$4.00; 23rd \$4.00; 24th \$3.00; 25th \$3.00; 26th \$3.00; 27th \$3.00; 28th \$3.00; 29th \$3.00; 30th \$3.00; 31st \$3.00; 32nd \$3.00.

Special Note—To all 4-H Club Members in Hald. County. The prizes as listed above for each club are based on a 100 per cent attendance of members at the Achievement Day. In the event that only a portion of the members complete the project, it may be necessary to adjust the list of prizes accordingly and the management reserves the right to do so.

ONONDAGA 4-H DAIRY CALF CLUB

Under the supervision of D. N. Graham and G. A. Preston, Brant County Agricultural Representative and Assistant.

President—Margaret Buist, R.R. 1 Middleport.
Vice-President—Jim Purdy, R.R. 1 Middleport.
Secretary—Anne Devereux, R.R. 1 Middleport.
Club Leader—Charles Buist, R.R. 1 Middleport.

This club is sponsored by the Caledonia Agricultural Society, the Provincial and Dominion Departments of Agriculture, and the Dairy Breed organizations. Each of the organizations mentioned will contribute \$1.50 per head for calves shown in the Calf Club Class at the fair. The Breed organizations will also provide a Banquet.

Rules and Regulations

1. This section is open to the 15 members enrolled in the Onondaga 4-H Dairy Calf Club.
2. No entry fee will be charged.
3. Calves should be on the grounds on Friday, Oct. 1 by 9.00 a.m.
4. Judging and showmanship will take place in the morning.

STELCO has made some
mighty good farm fence
in it's time . . .

But never anything
better than

"STELOCK"

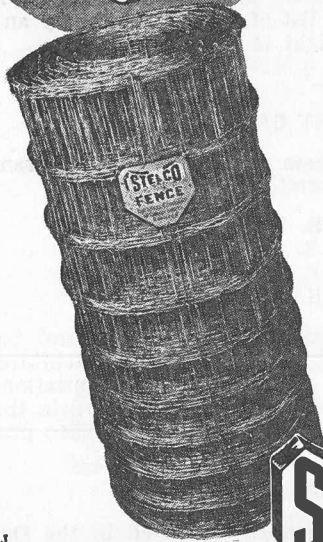

It's available now at your **STELCO** dealer!

- "Stelock" Farm Fence has the feature that farmers are asking for — the non-slip knot shown at the left.
- The strength and uniformity of the Open Hearth steel are closely controlled from ore to finished product by Stelco's "Quality Control" Engineers.
- Heavy zinc galvanizing prevents rust and assures long life.
- Farm fence made by Stelco is available in heavy, medium, or light gauges, and with a variety of spacings for crops, cattle, sheep, hogs, poultry and gardens.

STELCO supplies all the farmer's fencing needs — Gates; T-Rail Posts; Post Drivers; End, Gate and Corner Posts; Welded Fabric; Snow Fence; Chain Link Fabric; and Lawn Fence. See your Stelco Dealer.

STELCO

5317J

THE **Steel Company of Canada, LIMITED**
HAMILTON - MONTREAL

Basis of Awards

- 400 points for award on calf.
- 300 points for judging competition, answers to questions and showmanship.
- 300 points for care and feeding methods, monthly feed reports and attendance at meetings.

Each breed with five or more calves will be shown separately but the club members will receive their prize money according to the above basis of awards.

Cash prizes will be \$9.00; \$8.00; \$7.00; \$6.00; \$5.00 and \$4.00 for all those who satisfactorily complete the project and exhibit a calf at the Fair.

SPECIAL—Oxford and District Cattle Breeders' Association—Special for Onondaga Calf Club Members. A special prize of \$1.00 will be awarded by the Oxford and District Cattle Breeders' Association, Woodstock, to every 4-H Calf Club member in Brant County who completes his project.

ONONDAGA 4-H GRAIN CLUB

Under the supervision of D. N. Graham and G. A. Preston, Brant County Agricultural Representative and Assistant.

President—Alan Patterson, R.R. 1 Middleport.
Vice-President—Jim Purdy, R.R. 1 Middleport.
Secretary—Margaret Buist, R.R. 1 Middleport.
Club Leader—Lorne Fair, R.R. 2 Caledonia.

This club is sponsored by the Caledonia Agricultural Society, the Kiwanis Club of Brantford and the Provincial and Dominion Departments of Agriculture.

The Agricultural Society and the Departments of Agriculture will each contribute \$1.50 per member for all those who exhibit one bushel of Oats, harvested from their grain club plot, at the Fair.

The Kiwanis Club has assisted in the purchase of the seed grain to the extent of \$2.10 per member. They are also going to provide a dinner in the fall of the year.

Rules and Regulations

1. This section is open to the 13 members enrolled in the Onondaga 4-H Grain Club.
2. No entry fee will be charged.
3. One bushel of Oats, harvested from the member's grain club plot must be shown.
4. This exhibit should be placed in the hall by 12.00 noon on Thursday, September 30th.

Stevenson Fruit Employees

LIMITED

Hamilton — Ontario.

EXTEND GREETINGS TO ALL

CALEDONIA

for

A SUCCESSFUL FAIR IN 1954

Distributors of Imported and Domestic Fruit
and Vegetables, Canned Goods for
Southern Ontario.

Basis of Awards

- 300 Points for field score.
- 200 points for exhibit.
- 100 points for answers to questions.
- 200 points for financial statements.
- 100 points for judging competition.
- 100 points for attendance at meetings.

Cash prizes will be \$7.00; \$6.00; \$5.00; \$4.00 and \$3.00 for all those who satisfactorily complete the project and exhibit one bushel of Oats, harvested from their grain club plot, at the Fair.

CANADIAN BANK OF COMMERCE SPECIAL

The Canadian Bank of Commerce, Caledonia Branch, A. M. Rice, Manager, is donating a Bulova Watch, value \$40.00 to the boy or girl, Haldimand 4-H Club Member, securing the most points for award on calf, judging competition, answers to questions, showmanship and Junior Stockman's Award in 1954, and who has successfully completed the 4-H Calf Club project for the years 1952 and 1953.

SPECIAL TO CLUB MEMBERS

Best all round Boys' and Girls' Project Club Member. To qualify contestant must be a member of one of the regularly organized project clubs in Haldimand County and must take part in a judging competition including classes of Dairy and Beef. Prizes to be awarded on basis of total score of competition and club work. \$25.00 in cash to be used for an Educational Tour to Ottawa and Montreal. Winner must be 16 years of age or over.

EXHIBITORS NOTE!—Please make your entries in all classes well in advance of our Fair dates and avoid much confusion and inconvenience on Fair Day.

COMPLIMENTS

of

V. A. WRIGHT

"Shoes for all the family"

COMPLIMENTS

of

SUNDRIM FARMS

The Home of

THE REGISTERED HEREFORD HERD

of

Hagan Bros., Caledonia

Herd Sires—"Sundrim Beau Zento 19c"

"Ringwood Cruiser 2nd"

—Visitors Always Welcome—

Phone 475-18

Caledonia, R.R. 3

THE DIRECTORS AND MANAGEMENT OF THE CALEDONIA AGRICULTURAL SOCIETY

extend sincere thanks to all its supporters. A list of Contributors in cash and goods appears in this Prize List. They are all helping the Caledonia Fair. In return they deserve your patronage—

Give them all the business you can.

LIST OF CONTRIBUTORS

Cash Donations

County of Haldimand	\$500.00
Village of Caledonia	100.00
Oneida Township	100.00
Onondaga Township	100.00
Seneca Township	100.00
Caledonia Public School Board	25.00
Oneida Township School Area Board	15.00
Canadian Bank of Commerce	5.00
Caledonia Legion	12.00
Caledonia Men's Club	15.00
Caledonia W.C.T.U.	13.00
John A. Charlton, M.P., Brant County	10.00
P.C.-W. Gas Co. Caledonia	5.00
Hamilton Milk Producers Association	40.00
Mrs. A. K. Humble, Caledonia	3.00
Donald Hall, Mt. Hamilton50
Mrs. Norman Hyslop, Caledonia	5.00
A. E. Jones, Caledonia	6.00
J. Keith Lamb, Caledonia	16.00
Lyll's Bakery, Caledonia	5.00
Mrs. G. B. Martindale, Caledonia	6.00
Don. Misner, Hagersville	1.00
McPhail Bros., Brantford	10.00
O'Keefe's Brewing Co., Toronto	70.00
Ed. Reid, Caledonia	3.00
A. M. Rice, Caledonia	3.00
Eric Small, Caledonia	2.00
The Toronto Star	5.00
Duff Thompson, Caledonia	25.00
W. J. Woon, Niagara Falls	17.00

Aerate your milk for fast cooling—lowest bacteria count!
Cool Milk Below 50° Instantly—No Water, No Lifting!

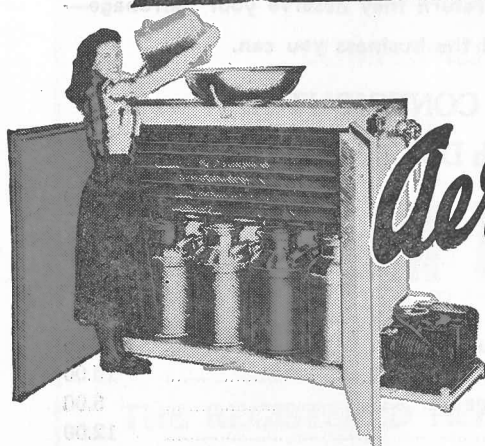

Aeroflow

DRY COLD MILK COOLER

IN

4-6-8-12

CAN SIZES

Now every farmer can aerate his milk as recommended by the U. S. Government for fast cooling and lowest bacteria count.

Aeroflow shock-cools milk instantly below 50° over a stainless steel aerator enclosed in a dust-tight, DRY-COLD cabinet.

Aeroflow filters, shock-cools and stores your milk in one operation. Built to last for years and operate at low cost, Aeroflow is the finest investment a profit-minded farmer can make.

For full particulars call or write today.

Those In The Know Use

AEROFLOW

WINGER ELECTRIC CO.

PHONE 94J

20 King St. East

HAGERSVILLE

ONTARIO

Aeroflow
FILTERS
AERATES
SHOCK-COOLS
STORES
In One Operation
Dealer Inquiries Invited

Donations In Goods

Name	Value
W. K. Buckley Ltd., Toronto—7 Buckley Gift Boxes	\$14.00
Burlington Steel Co. Ltd., Hamilton— Burlington U-Bar Fence Posts	10.00
Canadian Bank of Commerce, Caledonia— Bulova Wrist Watch	40.00
T. Eaton Co. Ltd., Toronto—Silver Tray	25.00
Galt Chemical Products, Galt—50 lbs. Herbageum Conditioner	9.00
International Stock Food Co., Toronto— 50 lbs. Cattle Special	8.00
Simpsons-Sears Ltd., Toronto—Silver Entree Dish	14.95

Compliments of . . .

George Sturman

Imperial Service Station

Groceries - Meats - Soft Drinks - Ice Cream

Phone Caledonia 475-23

Willow Grove, Ont.

Compliments of . . .

WINEGARD MOTORS

Studebaker Distributors

Phone 271A

Caledonia, Ontario.

Compliments of . . .

WINGER'S JEWELLERY STORE

and

GIFT SHOP

Hagersville

Phone 67r2

Imperial Esso Products

ESSO GASOLINES - ESSO FUEL OILS

Marvelube and Mobiloil Oils

STEWART J. THOMPSON

Agent

Phone 8

Caledonia

INDEX & LIST OF ADVERTISERS

The Directors and Management of the Caledonia Fair wish to
Thank the following list of advertisers for their co-operation
in helping prepare this Fair Catalogue

Page No.

4	The Aldridge Co. Ltd., Caledonia	\$10.00
20	Almas Seeds, Hagersville	10.00
2	Arrell and Arrell, Caledonia	5.00
6	Avery's Garage, Caledonia	5.00
14	Leo. S. Bain, Caledonia	5.00
16	C. A. Baird, Cayuga	5.00
2	W. E. Baldwin and Son, Cayuga	3.00
18	Balsdon Electric, Caledonia	5.00
2	Barton's Garage, Mt. Hope	3.00
6	E. Beamer and Sons, Mt. Hope	3.00
22	Beaver Lumber Co. Ltd., Hagersville	5.00
36	Bentley Equipment, Caledonia	10.00
6	A. J. Bett, Cayuga	3.00
22	Black Top Paving Co., Hagersville	5.00
14	Booker's Hardware, Mt. Hope	3.00
24	Osborne Boose, Caledonia	5.00
24	Lloyd Bradshaw, Glanford Station	5.00
38	Brantford Laundry, Brantford	10.00
14	Caledonia Candy Co., Vlachos Bros.	3.00
40	Caledonia Milling Company	10.00
16	Caledonia Restaurant, T. Monas, Prop.	3.00
42	Caledonia Tractor and Supply Co.	10.00
66	The Canada Coach Lines Limited, Hamilton	10.00
16	Chainway Store, Caledonia	3.00
26	Cookies Drive-In, John Malackanic	5.00
18	Coon's Drug Store, Caledonia	3.00
28	Daniels' Garage, Caledonia	5.00
18	Dietz Grocery, Caledonia	3.00
26	D. J. Donald, Caledonia	3.00
26	Don's Barber Shop, Caledonia	3.00
32	Laurie Dunstall, York	3.00
28	Exchange Hotel, Caledonia	5.00
30	Fleming Motor Sales, Caledonia	5.00
30	Forster's Variety Store, Caledonia	5.00
68	Frost Steel and Wire Co. Ltd., Hamilton	10.00
32	Gaber's Service Station, Caledonia	5.00
34	Jas. Gordon and Sons, Caledonia	5.00
70	Globe and Mail, Toronto	10.00

Webb Motors

DODGE and DESOTO
Sales and Service

Westinghouse T V and Appliances

What We Sell We Service

PHONE - 32, HAGERSVILLE 29 to 39 King

COMPLIMENTS

of

UNION HOTEL

Caledonia, Ontario.

PHONE 226

Proprietors—

John Smukavich and Peter Zvonkovich

47	Haldimand County Plowing Match	No charge
72	Haldimand Co-Op Medical Services	10.00
74	Haldimand Farmer's Co-Op Association	10.00
76	Haldimand Federation of Agriculture	10.00
46	Haldimand Quarries and Construction Ltd., Hagersville	5.00
32	Alex Harby, Caledonia	3.00
34	Harry's Men's Wear, Caledonia	3.00
44	Robert Hoover, Caledonia	5.00
34	Wes. Hoover, Caledonia	3.00
78	W. J. Heaslip, Nelles Corners	10.00
44	C. F. "Bill" Howden, Caledonia	3.00
46	Hunters Farm Supply, Hagersville	3.00
48	Geo. W. Hunter, Hagersville	5.00
50	International Plowing Match	No charge
44	J. Johnson Haulage, Caledonia	3.00
52	Jones and Nelles, Ryckman's Corners	5.00
54	Earl Jones and Sons, Caledonia	5.00
56	H. E. Jones, Cayuga	5.00
80	Albert J. Kee, Cayuga	10.00
46	A. E. Kett and Son, Hagersville	3.00
82	The Kitchen Overall and Shirt Co., Brantford	10.00
52	Laidlaw Transport, Hagersville	5.00
54	J. Keith Lamb, Caledonia	5.00
48	Lavender Beauty Shop, Emily Cain, Caledonia	3.00
84	Lazy Boy Farms, Mrs. J. E. Stubbs & Sons, Caledonia	10.00
56	Lee's Drive-In Restaurant, Mt. Hope	5.00
58	Louis Cured Meats, Hamilton	5.00
48	R. G. Leeming, Glanford Station	3.00
92	Lumsden Bros. Ltd., Hamilton	10.00
94	Lundy Fence Company Ltd., Toronto	10.00
58	Eino Mackie, Caledonia	5.00
50	Charles J. Maniex and Son, Caledonia	3.00
96	H. K. Marshall, Caledonia	10.00
50	Marie's Hairdressing, Marie Berry, Caledonia	3.00
60	Martindale's General Store, York	5.00
98	G. B. Martindale and Son, Hatchery, York	10.00
60	Master Feeds, Toronto	5.00
69.	Mellon's Men's Shop, Caledonia	3.00
62	J. H. Mehlenbacher and Sons, Nelles Corners	5.00
64	L. B. Mehlenbacher and Son, Cayuga	5.00
100	H. S. Merrall, Caledonia	10.00
102	Miller's Funeral Home, Caledonia	10.00
110	C. P. Montgomery, Caledonia	3.00
62	Mount Hope Hotel, Sonnie Hing, Prop.	5.00
112	Wm. H. Moyer, Caledonia	3.00
112	Wilfrid J. McCarthy, Hagersville	3.00

COMPLIMENTS

of

Roy & Cloyce SITTER

MASSEY-HARRIS-FERGUSON
NEW HOLLAND
FLEURY BISSEL

Sales and Service

Phone 55W

Hagersville

COMPLIMENTS

of

Welded Products Company

CALEDONIA, ONTARIO.

64	National Cleaners and Dyers, Caledonia	5.00
110	Nelles Dry Goods, Caledonia	3.00
114	Niagara Cafe, Caledonia	3.00
86	Nottingham's Garage, Hagersville	5.00
86	Nunn's Nursery, Ryckman's Corners	5.00
88	Oneida Asphalt Paving, Caledonia	5.00
114	Floyd L. Parke, Hamilton	3.00
116	Pauhl's Place, Caledonia	3.00
88	Pendrey's Garage, Caledonia	5.00
104	Pilot Insurance Company, Toronto	10.00
106	Proctor's Packers, Brantford	10.00
116	Regent Theatre, M. Herman, Caledonia	3.00
90	The Riverview Dairy, Ron. Harrison, Caledonia	5.00
90	Ron. Richardson, Caledonia	5.00
110	L. Roberts Co. Ltd., Binbrook	5.00
112	The Grand River Sachem, Caledonia	5.00
126	Scarfe and Co. Ltd., Brantford	10.00
114	Schihl and Armstrong, Cayuga	5.00
118	Schmid's Jewellery, Cayuga	3.00
116	Senn and McKenzie, Caledonia and Hagersville	5.00
118	Shaw's Shoe Shop, Caledonia	5.00
128	Silverwood Dairies Ltd., Caledonia	10.00
120	Simington Motors, Hagersville	5.00
144	Roy and Cloyce Sitter, Hagersville	5.00
118	Smith's Dairy Service, R. G. Smith, Caledonia	3.00
122	Smith's Groceteria, Mt. Hope	5.00
120	W. L. Smith, Caledonia	3.00
130	The Hamilton Spectator	10.00
124	Spratt's, Caledonia	5.00
132	The Steel Co. of Canada Ltd., Hamilton	10.00
134	Stevenson Fruit Employees Ltd., Hamilton	10.00
120	Chas. W. Stitt, Cayuga	3.00
139	George Sturman, Willow Grove	5.00
136	Sundrim Farms, Hagan Bros., Caledonia	10.00
140	Stewart J. Thompson, Caledonia	5.00
122	Tweedle's Garage, Mt. Hope	3.00
142	Union Hotel, Caledonia	5.00
142	Webb Motors, Hagersville	5.00
144	Welded Products Company, Caledonia	5.00
122	Wills Motors Ltd., Caledonia	3.00
140	Winegard Motors, Caledonia	3.00
138	Winger Electric Co., Hagersville	10.00
140	Winger's Jewellery Store, Hagersville	3.00
124	Tal. Woolley, Caledonia	5.00
135	V. A. Wright, Caledonia	3.00

