

# CALEDONIA FAIR

1872

1936

---

## PRIZE LIST

---

**Thursday, Friday, Saturday**  
**OCTOBER 1, 2, 3.**

ADMISSION—Oct. 2nd, 25c. Oct. 3rd, 35c.

---

ALLAN ANDERSON, Pres.      B. E. FRENCH, Sec.-Treas.

# Caledonia Agricultural Society

## OFFICERS FOR 1936

PRESIDENT - - - ALLAN ANDERSON  
FIRST VICE-PRESIDENT - - - J. L. OLD  
SECOND VICE-PRESIDENT - HERBERT HOWDEN  
SECRETARY-TREASURER - - - B. E. FRENCH  
AUDITORS - JOHN PARKER, WM. MORRISON Jr.

## DIRECTORS

C. O. Monroe T. L. Peart Wils. Douglas J. McConachie  
G. B. Martindale A. Bain W. Marshall Ward Grinyer  
J. H. Martindale Aaron Doyle Harry Young N. Hyslop  
W. S. Hudspeth Wm. Dobbin H. McMorran H. J. Anderson  
J. W. Richardson B. Carver M. Ridley F. Stoneman  
Wm. Berry

## Honorary Directors

D. Z. Gibson M. C. Senn, M.P. James Douglas D. Kelly  
Dr. R. N. Berry James Moore W. J. Grinyer

Supt. of Arena - - - J. W. Richardson  
Supt. Ladies Work in Arena - Mrs. W. S. Hudspeth

## LADY DIRECTORS

Mrs. M. Ridley Miss N. Doughty Mrs. J. W. Old  
Mrs. (Dr.) Berry Mrs. Wm. Berry Mrs. W. Hudspeth  
Mrs. Heddle Mrs. D. Z. Gibson Mrs. W. Marshall  
Mrs. H. Howden Miss K. Moore Mrs. Leslie Old  
Mrs. B. E. French Mrs. A. T. Lang Mrs. M. C. Senn  
Mrs. H. B. Sawle Mrs. F. Stoneman Mrs. J. W. Richardson

## Honorary Directors

Mrs. I. Weylie Mrs. Wm. Grinyer Mrs. D. Kelly

## PRESIDENT CALEDONIA FAIR

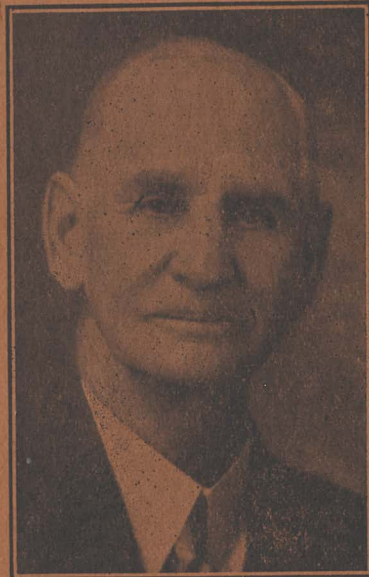

ALLAN ANDERSON

# PROGRAMME

**THURSDAY, OCT. 1**

All exhibits must be placed in the Arena before 12 o'clock noon. The judges in these classes will begin to judge at 12.30 p.m.

The arena will be open from time of completion of the judging until 10 p.m. The admission fee will be 25c which entitles the holder to enter Arena on Thursday evening and to enter Fair Grounds on Friday, Oct. 2nd. Two admissions on one ticket.

**WALLACE BROS. SHOWS ON THE MIDWAY.**  
P. E. Sullivan, Mgr.

**FRIDAY, OCT. 2**

**General Admission 25c. Children under 14 yrs. Free.**

1 P.M.—Judging Cattle, Sheep, Swine and Poultry.

1.30 P.M.—First heat in 2.28 Trot or Pace.

2 P.M.—Hitch-up-Race—Contestant will run 50 yds. mount his horse and ride 50 yds, dismount, harness his horse and hitch to buggy, then drive around the track to first starting point. Prizes \$7.00, \$5.00, \$3.00

2.30 P.M.—1st heat of 2.18 Trot or Pace.

3.00 P.M.—2nd heat of 2.28 Trot or Pace.

Junior Boys' Calf Judging in Horse Ring.

3.30 P.M.—2nd heat of 2.18 Trot or Pace.

4 P.M.—Potato Race—Competition on horseback with spears, \$5.00, \$3.00, \$2.00.

4.30 P.M.—3rd heat of 2.28 Trot or Pace.

5.00 P.M.—Calf Race. Calf to be led by boy or girl, 15 yrs. of age or under, distance 100 yds, \$3, \$2, \$1.

5.30 p.m.—3rd heat of 2.18 Trot or Pace.

## GRAND STAND

During the afternoon there will appear many artists from "Canadian Vaudeville Artists," who will give a two-hour program. There will be acrobats, clowns, dancing girls, singers of popular songs and an eight-piece Orchestra.

**WALLACE BROS. SHOWS ON THE MIDWAY.**

# PROGRAMME

**SATURDAY, OCT. 3**

**General Admission 35c. Children 15c.**

12.30 P.M.—Judging Light and Heavy Horses.

All judging will be in front of grand stand. This is fine entertainment for horse lovers, as there will be a fine display of horses.

2.22 Trot or Pace .....Purse \$100.00

Free-for-All .....Purse \$100.00

Dominion Harness Horse Association Rules to govern. Horses eligible day of race, trotters allowed 3 seconds.. Three heat plan, every heat a race. Entry 5%, no deductions. Money divided \$40.00, \$30.00, \$20.00, \$10.00. Entries close 8 p.m. day before races.

## GRAND STAND SPECTACLE

By Canadian Vaudeville Artists

8-Piece Orchestra, 2 Clowns, Songs, 3 Comical Acrobats, 2 singers in popular songs, 6 beautiful Dancing Girls dancing in unison, in teams and individually.

**A Two-Hour Program of Highest Quality.**

## THE FISHERVILLE BAND

Will play on the grounds during the afternoon.

**WALLACE BROS. SHOWS ON THE MIDWAY.**

P. E. Sullivan, Mgr.

There is a wonderful display of live stock in the barns and we know only a part of the visitors at the Fair see this great display. Many of the winners of prizes at Toronto Exhibition come here and this is particularly true of the dairy herds. The finest herds in Ontario are at Caledonia Fair. The same is true of Sheep and Horses, so that a visit to the stock barns is worthwhile.





## Rules and Regulations

1. That competition for the following prizes be open to the world, except when otherwise specified in the Prize List.
2. That annual membership fee if paid on or before Thursday, October 1st, 1936, will be \$1.00; after that date \$1.50 will be charged. Each Exhibitor must purchase a Member's Ticket before making entries, a registered firm being recognized as one exhibitor. If Member's Fees are not enclosed entries will be refused.
3. That grain, seeds, roots, vegetables, horticultural products, plants, flowers, dairy products, agricultural implements, domestic manufactures, ladies' work and fine arts must be on the ground and put in order at 10 a.m. on the first day of the Fair—Thursday, October 1st—and to remain until 4.30 p.m. on the third day.
4. Poultry must be on the grounds and put in order before 10 a.m. on the second day of the Fair, and remain until close of the exhibition on Saturday, October 3rd, at 4.30 p.m.
5. Admission Fees—No charge on Thursday during the day, but a charge of 25c will be made to Arena Thursday evening, 6 p.m. to 10 p.m., but note that the ticket purchased for Thursday evening will admit to Fair on Friday. Admission Friday, Oct. 2nd 25c, and on Saturday, Oct. 3rd, 35c. Children under 14 years free on Friday and 15c on Saturday. Motor cars 50c. Passengers 25c on Friday, 35c on Saturday.
6. All articles of manufacture including ladies' work, must be modern and all collections of fancy work must be properly mounted.
7. Not less than one bushel of each kind of grain must be shown unless otherwise specified in the Prize List, and the grain and roots must be the growth of 1936 and grown by the competitor; except clover seed which may be the growth of 1935.
8. All produce to be the growth of parties exhibiting same.
9. No member will be allowed to make more than one entry in each case for Society Prizes with the same animal or article unless otherwise specified. This rule not to apply to animals in herds or pens, nor to special prizes offered by persons outside the Society, but to apply to all kinds of grains, seeds, flour, roots and vegetables, dairy products, domestic manufactures and horticultural products, in which additional specimens would necessarily be similar to the first.
10. None but manufacturers or their agents must exhibit agricultural machinery.
11. No entries to be removed from the Hall or Root and Vegetable Hall until 4.30 p.m. on the third day of the fair.
12. Every Animal, fowl, article, product or chattel exhibited must be the actual bona fide property and belong absolutely to the person or persons entering or exhibiting the same. In the case of every article, product or chattel exhibited, other than live stock, the said article, product or chattel must be of the actual production, growth or manufacture, as the case may be, of the person or persons owning or exhibiting the same, except specially mentioned in the list.
13. Every exhibitor of grain (clover seed excepted) is required to present an affidavit that his exhibit has been produced in 1936.
14. That no person be allowed to ride or drive horses on the grounds faster than a walk, except when shown or ordered to do

so by the Judges, under penalty of immediate removal from the grounds.

15. The exhibitor's name must not be on the bag, etc., in which his produce is exhibited.

16. That no person be allowed to attach any prize or badge obtained at other fairs on any animal or article exhibited until after the judges have made their awards.

17. That all articles entered for competition must be entered in strict accordance with the Prize List in order to secure a prize, the exact number and quantity stated in the Prize List being strictly adhered to.

18. That every bull must have a ring in his nose; horses, colts, cows and calves to be led on the grounds and be secured by the head and pigs and sheep confined in pens, and that owners shall comply with such minor regulations for their safe custody and fair and complete exhibition, as the Committee of Management may suggest.

19. That the exhibitors of horses, cattle and sheep do bring them forward when called upon by the Directors, otherwise they will not be noticed.

20. No competitor will be entitled to a premium if the judges deem the stock or article unworthy of the same.

21. Any person interfering by conversation or otherwise, with the Judges until after judgment is passed, shall have no prize awarded him.

22. Judges will please sign and hand in their list of awards to the Secretary, and remain until their books have been signed by the Secretary, in order that cases of error or doubt may be more promptly and easily made right, and they are particularly requested not to leave the grounds until they have ascertained from the Secretary that there are no protests against the awards in their department.

23. Any exhibitor or interested person making a protest will be required to make a deposit of \$2, and if said protest is not sustained the said amount will be retained by the Association.

24. All protests to be made in writing as soon as possible, so that the judges in the class may be heard on it, as the Directors of the Society do not constitute a Board of Judges to hear complaints. The Directors earnestly hope that the exhibitors will not enter protests without strong grounds for doing so, as much annoyance and unpleasantness is often occasioned by protests of a frivolous nature.

25. The Society will not be responsible for any loss, damage or accident occurring to any person or property on the grounds during the Fair. The Directors hope patrons of the Fair will obey orders. The Society will take all reasonable care of exhibits, but will not be responsible for any loss or damage.

26. Notice is hereby given that any kind of gambling, theatricals, circus or mountebank performances, exhibitions or shows; also huckstering or trafficking of spirituous or intoxicating drinks are not allowed within 300 yards of the exhibition grounds, and that 31 Vic., Cap. 29, Clauses 56, 57 and 58, relating thereto, will be enforced if any deviations from the regulations occur.

27. Whilst every possible assistance will be most cheerfully given in placing exhibits, no package or case of any kind whatsoever will be opened unless accompanied by the exhibitor or some one sent specially in charge.

28. Tickets will be placed on the work that has been exhibited before, or is entered in the wrong list, with the words "Ruled Out."

29. Ages of Beef Cattle will be calculated from September 1; Dairy Cattle, August 1.

30. Ages of Swine will be calculated from Sept. 1.

31. Should rain or some other cause materially cut the gate receipts, Caledonia Agricultural Society reserve the right to pay prize money only to the extent of their cash resources.

#### ENTRIES

32. All entries to be made by mail or otherwise before 8 p.m. on Tuesday, Sept. 29th, 1936, to the Secretary at Caledonia. Parties making entries after that date must pay an additional fee of 50 cents.

33. Exhibitors will find their Entry Cards and Member's Ticket ready for them at the Secretary's Office on the first day of the Fair, or will be sent by mail if asked to do so.

#### PREMIUMS

34. Exhibitors winning Special Prizes will call at 5 p.m. on Saturday, the third day of the Fair, for Special Prize orders. The Treasurer will commence to pay prize money October 28. Checks will be mailed to prize winners for the amount standing to their credit on the Secretary's books.

35. Where the amount of prizes won by the exhibitor is \$5 or over, \$1 will be retained for Membership Fee for 1937.

#### JUDGES, ETC.

36. Judges for each day will be at the Secretary's Office on the grounds at 12 a.m.

37. Judging will commence at 12 o'clock noon, October 1st and 1 p.m. on October 2nd, and 12.30 p.m. on October 3rd.

38. The members of the different committees will be on the grounds at 9 a.m. each day.

#### SPECIAL NOTES

The Hall will be closed at 4.30 p.m. on Saturday, and everyone must leave the hall. Tickets will be supplied by the Secretary to all exhibitors for admission, when they can take down their goods in quietness. Tickets for admission to Hall will be found with Entry Tickets, or can be had from the Secretary.

In case an error occurs in the printing of the Prize List, the Directors have the power to rectify the same.

#### REGULATIONS RE TRIALS OF SPEED

1. Each event will have three heats and each heat will be a race.

2. Not more than a 50% payment on prizes awarded for trials of speed shall be made, before all prize winners in Agricultural Classes shall have received at least a 50% payment on prize accounts.

3. Should it be found impossible to pay prize money in full, winners in "Trials of Speed Classes" shall not be given preference over winners in other Agricultural Classes in the percentage of prize money paid.

## HORSES

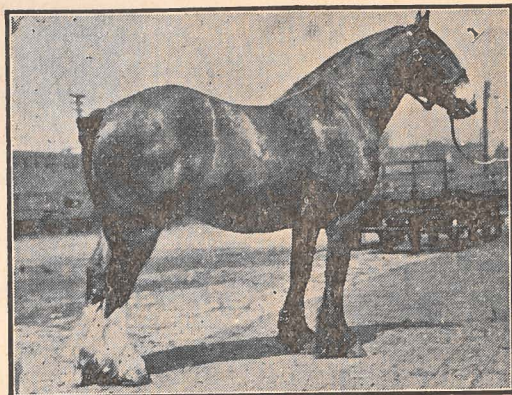

## Superintendents—

Heavy Horses—Harry McMorran, Aaron Doyle and Fred. Stoneman.  
General Purpose and Road Horses—Walter Marshall, Joseph Martindale and Herb. Howaen.

Speed Classes—D. Kelly, Bruce Carver.

1. Heavy Horses to be shown on the third day at 12.30 p.m. and must be on the grounds at 12 o'clock noon.

2. Light Horses to be shown on the third day at 12.30 p.m. and must be on the grounds at 12 o'clock noon.

3. Exhibitors must bring their horses promptly when called.

4. Draught Horses to be shown before wagons in farm harness. General Purpose Horses before democrats. Road Horses before ordinary buggies and Colts to halter. Three-year-old Colts may be shown in harness as teams. All Harness Horses will be shown in front of grand stand.

5. Mares and Colts may compete for progeny prizes and not necessarily belong to exhibitor.

6. In competing for Championships, horses and colts must have already taken first or second prize in their respective classes.

7. Rule No. 9 in Prize List not to apply to horses.

**Entry Fee—10% Deducted From Prize Winners.**

## CLASS 1.—HEAVY DRAUGHT, 1600 lbs. and over.

Shown in Upper Ring

	First	Second	Third	Fourth
1. Brood Mare with Foal at side .....	\$4.00	\$3.00	\$2.00	\$
2. Foal of 1936 .....	4.00	3.00	2.00	1.00
3. One-Year-Old Filly or Gelding .....	4.00	3.00	2.00	
4. Two-Year Filly or Gelding .....	4.00	3.00	2.00	
5. Three-Year Filly or Gelding .....	4.00	3.00	2.00	

## CLASS 1—Continued

	First	Second	Third	Fourth
6. Four-Year Filly or Gelding or over on halter .....	4.00	3.00	2.00	
The Grafton Co. Special Trophy will be awarded to the best Filly shown in Section 6. No other winner can qualify for this prize.				
7. Heavy Draught Teams .....	10.00	6.00	4.00	

## CLASS 2—AGRICULTURAL, 1400 to 1600 Lbs.

Shown in Upper Ring.

1. Brood Mare with Foal at side .....	\$4.00	\$3.00	\$2.00	\$
2. Foal of 1936 .....	4.00	3.00	2.00	1.00
3. One-Year-Old Filly or Gelding .....	4.00	3.00	2.00	
4. Two-Year-Old Filly or Gelding .....	4.00	3.00	2.00	
5. Three-Year-Old Filly or Gelding .....	4.00	3.00	2.00	
6. Four-Year-Old Filly or Gelding, on halter .....	4.00	3.00	2.00	
7. Agricultural Teams .....	10.00	6.00	4.00	
8. "The Robert Simpson Eastern Limited" Special—A fine Three-Piece Carving Set, is offered for Championship of Classes 1 and 2. First and Second Prize winners in classes 1 and 2 are eligible to show.				
9. SPECIAL—For Best Trained Farm Team, Heavy Draught, Agricultural or General Purpose, open to residents of Haldimand County and the Twps. of Onondaga, Ancaster, Glanford and Binbrook—1st, Silver Trophy by the Canadian Bank of Commerce, C. O. Monroe, Mgr.; 2nd, One Bag Best Grade Flour by The Caledonia Milling Co., O. T. Scott, Mgr.				

## CLASS 3—GENERAL PURPOSE

Shown in Lower Ring.

1. Brood Mare with Foal at side .....	\$4.00	\$3.00	\$2.00	\$
2. Foal of 1936 .....	4.00	3.00	2.00	1.00
3. One-Year-Old Filly or Gelding .....	4.00	3.00	2.00	
4. Two-Year-Old Filly or Gelding .....	4.00	3.00	2.00	
5. Three-Year-Old Filly or Gelding .....	4.00	3.00	2.00	
6. Four-Year-Old Filly or Gelding, or over, shown to wagon .....	4.00	3.00	2.00	
7. General Purpose Teams .....	10.00	6.00	4.00	

## CLASS 4—ROADSTERS

Shown in Lower Ring.

1. Three-Year-Old Colt, not entire .....	\$4.00	\$3.00	\$2.00	\$
2. Two-Year-Old Colt, not entire .....	4.00	3.00	2.00	

## CLASS 4—Continued.

	First	Second	Third	Fourth
3. One-Year-Old Colt, not entire ....	4.00	3.00	2.00	
4. Brood Mare, with foal at side ....	4.00	3.00	2.00	
5. Foal of 1936 .....	4.00	3.00	2.00	1.00
6. Span Roadster Horses .....	10.00	6.00	4.00	

## CLASS 5

1. Single Horse in harness, Carriage	\$10.00	\$5.00	\$3.00	\$
2. Single Horse in Harness, Roadster	10.00	5.00	3.00	
Horses shown in Roadster Double class may be shown in this class.				
3. Lady Driver (75% allowed for driving) .....	8.00	5.00	3.00	
4. Gentlemen's Turnout .....	8.00	5.00	3.00	
5. SPECIAL—By A. E. Jones, for Single Horse, Gelding or Mare, suitable for bread wagon .....	3.00	2.00		

### Haldimand County Boys' Club Section

Under the supervision of A. Gordon Skinner  
Agricultural Representative.

#### FOAL CLUB SECTION

##### Caledonia Foal Club

Sponsored by the Caledonia Agricultural Society, the Ontario Department of Agriculture and the Dominion Department of Agriculture.

#### Regulations

1. Competition open to Foal Club members.
2. Members shall be boys living on farms and between the ages of 12 and 20, whose entry has been received July 1st, 1936.
3. All foals must have been born since January 1, 1936, and must be sired by a Registered Stallion of a heavy draft breed.
4. Competitor must, so far as possible, have fed, cared for and fitted his foal for at least two months previous to the date of exhibition.
5. Club member must take exclusive charge of his animal during the show and shall exhibit it in the ring when judged or paraded and no outside assistance in preparing the animal for the show ring will be permitted. This is a Boys' Show and parents, guardians or others interested must leave this work to the exhibitor. This rule will be strictly enforced.
6. Judges' decision to be final.
7. Foals to be on grounds by 11 a.m. and shall not be taken home until after 5 p.m.
8. No prize money will be paid unless colts appear in the Junior Live Stock Parade in the afternoon.

9. One or more of the winning foals may be selected by the Foal Club and exhibited at the Royal Winter Fair, Toronto.
10. Prize money will be awarded on the following basis:
  - 300 points for award on foal, which will be judged on its conformation.
  - 200 points for judging competition and answers to questions.
  - 100 points for showmanship.

600 points.  
PRIZES—1st \$8, 2nd \$6, 3rd \$5, 4th \$5, 5th \$4, 6th \$4, 7th \$4, 8th \$4, 9th \$4, 10th \$3, 11th \$3, 12th \$3, 13th \$3, 14th \$3, 15th \$3.

Prize money provided equally by the Caledonia Agricultural Society, the Ontario Department of Agriculture and the Dominion Department of Agriculture.

### HALDIMAND COUNTY BOYS' CALF CLUB

#### Regulations

1. Competition open to Calf Club members.
2. Animals to be on the Fair Grounds not later than 9 a.m. Standard Time.
3. Judging Competition will commence at 9.30 a.m. sharp; exhibition and showmanship classes at 2.30 in the afternoon.
4. Training, fitting and exhibiting of animals to be done by the boys owning the calves.
5. Judges' decision to be final.
6. All calves to remain on Fair Grounds until 5 p.m.
7. No prize money will be paid unless calves take part in the live stock parade in front of Grand Stand between hours of 3 and 4 p.m.
8. Prize money will be paid at the annual Junior Banquet in November.

#### Acknowledgement

The officers and members of the Haldimand Calf Clubs wish to acknowledge with thanks the financial assistance and co-operation received from the various breed associations and clubs, the Ontario and Dominion Departments of Agriculture and the Caledonia Agricultural Society in providing accommodation for the calves.

### HALDIMAND COUNTY HOLSTEIN CALF CLUB

Sponsored by Haldimand District Holstein Breeders' Club, J. W. Richardson, President; Gordon Moore, Secretary.

Exhibition of Calves—Each calf will be scored by the Judges on a basis of 400 points. Ribbons will be awarded as prizes in this section.

Showmanship Class—The manner in which the animal is fitted and shown, the halter and all other details will be taken into consideration. 100 points will be allowed for showmanship.

Judging Competition and Answers to Questions—Each competitor will be required to judge a class composed of four animals, give reasons for his placing and answer ten questions based on club work and feeding and management of cattle.

Prizes—Prize money will be awarded on the following basis:

- 400 points for award on calf.
- 300 points for judging competition, answers to questions and showmanship.
  - (a) 100 points for judging competition.
  - (b) 100 points for answers to ten questions.
  - (c) 100 points for showmanship.
- 300 points for Junior Stockmen's Award.
  - (a) 150 points for care and feeding methods.
  - (b) 100 points for regularity and accuracy in forwarding monthly reports.
  - (c) 50 points for attendance and interest shown at meetings and judging classes.

1000 points.

PRIZES—1st \$6, 2nd \$5, 3rd \$4, 4th \$4, 5th \$3, 6th \$3, 7th \$2, 8th \$2, 9th \$2, 10th \$2, 11th \$1, 12th \$1, 13th \$1, 14th \$1.

Prize money for the above classes given jointly by the Haldimand District Holstein Breeders' Club; the Ontario Department of Agriculture; the Dominion Department of Agriculture.

**HALDIMAND COUNTY DUAL PURPOSE SHORTHORN CALF CLUB**

Sponsored by Caledonia Shorthorn Breeders' Club, Adam A. Smith, President; Ross Martindale, Secretary.

Exhibition of Calves—Each calf will be scored by the Judges on a basis of 400 points. Ribbons will be awarded as prizes in this section.

Showmanship Class—The manner in which the animal is fitted and shown, the halter and all other details will be taken into consideration. 100 points will be allowed for showmanship.

Judging Competition and Answers to Questions—Each competitor will be required to judge a class composed of four animals, give reasons for his placing and answer ten questions based on club work and feeding and management of cattle.

Prizes—Prize money will be awarded on the following basis:

- 400 points for award on calf.
- 300 points for judging competition, answers to questions and showmanship.
  - (a) 100 points for judging competition.
  - (b) 100 points for answers to ten questions.
  - (c) 100 points for showmanship.
- 300 points for Junior Stockmen's Award.
  - (a) 150 points for care and feeding methods.
  - (b) 100 points for regularity and accuracy in forwarding monthly reports.
  - (c) 50 points for attendance and interest shown at meetings and judging classes.

1000 points.

PRIZES—1st \$5, 2nd \$4, 3rd \$3, 4th \$2, 5th \$2, 6th \$2.

Prize money for above classes given jointly by the Haldimand County Dual Purpose Shorthorn Breeders' Club; the Ontario Department of Agriculture; the Dominion Department of Agriculture.

**CATTLE**

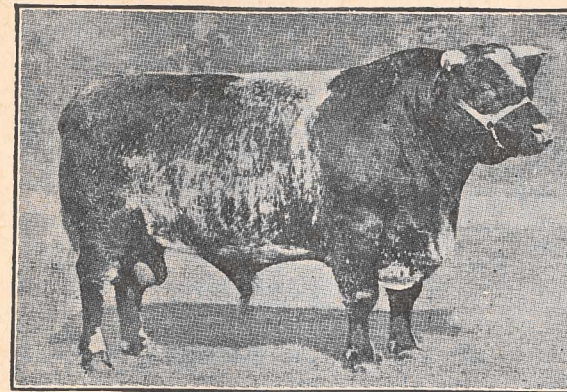

Superintendents—William Berry, H. J. Anderson, Jas. McConachie, H. McMorran, A. Anderson, T. L. Peart.

Only cattle, fully accredited or under Government Test, shall be allowed in the cattle sheds. Exhibitors showing untested cattle will be allowed to take them home on Friday as soon as judged.

All exhibitors of pure bred stock must produce certificates if required by the judges. Three-year-old cows must be giving milk or be evidently in calf.

All animals will be called into the ring for examination after 1 o'clock on the second day of the Fair. Owners or attendants must be prepared to bring them out when called for or forfeit claims to any premiums.

In case where there is no competition only two prizes will be awarded.

**Entry Fee—10% Deducted from Prize Winners.**

**CLASS 6—SHORTHORNS**

	First	Second	Third
1. Bull, 2 years and over .....	\$4.00	\$2.00	\$1.00
2. Bull, 1 year old and under 2 years .....	3.00	2.00	1.00
3. Bull, under 1 year .....	3.00	2.00	1.00
4. Bull Calf of 1936 .....	3.00	2.00	1.00
5. Cow, 3 years old and over .....	3.00	2.00	1.00
6. Heifer, two years old .....	3.00	2.00	1.00
7. Heifer, 1 year old .....	3.00	2.00	1.00
8. Heifer, under 1 year .....	3.00	2.00	1.00
9. Heifer Calf of 1936 .....	3.00	2.00	1.00
10. Graded Herd—Bull, Aged Cow, Heifer 2 yrs., Heifer 1 yr., and Calf .....	3.00	2.00	1.00
11. Breeder's Herd—Bull and four females, 2 years and under, bred and owned by exhibitor .....	3.00	2.00	

## CLASS 7—POLLED ANGUS

1. Bull, 2 years and over	\$4.00	\$2.00	\$1.00
2. Bull, 1 year old and under 2 years	3.00	2.00	1.00
3. Bull, under 1 year	3.00	2.00	1.00
4. Bull Calf of 1936	3.00	2.00	1.00
5. Cow, 3 years old and over	3.00	2.00	1.00
6. Heifer, two years old	3.00	2.00	1.00
7. Heifer, 1 year old	3.00	2.00	1.00
8. Heifer, under 1 year	3.00	2.00	1.00
9. Heifer Calf of 1936	3.00	2.00	1.00
10. Graded Herd—Bull, Aged Cow, Heifer 2 yrs., Heifer 1 yr., and Calf	3.00	2.00	1.00
11. Breeder's Herd—Bull and four females, 2 years and under, bred and owned by exhibitor	3.00	2.00	

## CLASS 8—HOLSTEIN

	First	Second	Third	Fourth	Fifth
1. Bull, 2 yrs and over	\$4.00	\$3.00	\$2.00	\$	\$
2. Bull, 1 year and under two	3.00	2.00	1.00		
3. Bull, under one year	3.00	2.00	1.00	1.00	
4. Cow, 3 yrs. and over	3.00	2.00	2.00	1.00	1.00
5. Heifer, two years old	3.00	2.00	2.00	1.00	
6. Heifer, one year old	3.00	2.00	2.00	1.00	
7. Senior Heifer Calf	3.00	2.00	2.00	1.00	1.00
8. Junior Heifer Calf	3.00	2.00	2.00		
9. Senior Herd—Bull, 2 years and over, four females over two years	3.00	3.00	2.00	1.00	
10. Junior Herd—one bull and four females under 2 yrs.	3.00	3.00	2.00	1.00	
11. Progeny of Dam, 2 animals	3.00	2.00	2.00	1.00	
12. Get of Sire, 3 animals	3.00	2.00	2.00	1.00	

## CLASS 9—JERSEY

	First	Second	Third
1. Bull, 2 years and over	\$4.00	\$2.00	\$1.00
2. Bull, 1 year old and under 2 years	3.00	2.00	1.00
3. Bull, under 1 year	3.00	2.00	1.00
4. Bull Calf of 1936	3.00	2.00	1.00
5. Cow, 3 years old and over	3.00	2.00	1.00
6. Heifer, two years old	3.00	2.00	1.00
7. Heifer, 1 year old	3.00	2.00	1.00
8. Heifer, under 1 year	3.00	2.00	1.00
9. Heifer Calf of 1936	3.00	2.00	1.00
10. Graded Herd—Bull, Aged Cow, Heifer 2 yrs., Heifer 1 yr., and Calf	3.00	2.00	1.00
11. Breeder's Herd—Bull and four females, 2 years and under, bred and owned by exhibitor	3.00	2.00	

## CLASS 10—GUERNSEY

1. Bull, 2 years and over	\$4.00	\$2.00	\$1.00
2. Bull, 1 year old and under 2 years	3.00	2.00	1.00
3. Bull, under 1 year	3.00	2.00	1.00

## CLASS 10—Continued

	First	Second	Third
4. Bull Calf of 1936	3.00	2.00	1.00
5. Cow, 3 years old and over	3.00	2.00	1.00
6. Heifer, two years old	3.00	2.00	1.00
7. Heifer, 1 year old	3.00	2.00	1.00
8. Heifer, under 1 year	3.00	2.00	1.00
9. Heifer Calf of 1936	3.00	2.00	1.00
10. Graded Herd—Bull, Aged Cow, Heifer 2 yrs., Heifer 1 yr., and Calf	3.00	2.00	1.00
11. Breeder's Herd—Bull and four females, 2 years and under, bred and owned by exhibitor	3.00	2.00	

## CLASS 11—AYRSHIRE

1. Bull, 2 years and over	\$4.00	\$2.00	\$1.00
2. Bull, 1 year old and under 2 years	3.00	2.00	1.00
3. Bull, under 1 year	3.00	2.00	1.00
4. Bull Calf of 1936	3.00	2.00	1.00
5. Cow, 3 years old and over	3.00	2.00	1.00
6. Heifer, two years old	3.00	2.00	1.00
7. Heifer, 1 year old	3.00	2.00	1.00
8. Heifer, under 1 year	3.00	2.00	1.00
9. Heifer Calf of 1936	3.00	2.00	1.00
10. Graded Herd—Bull, Aged Cow, Heifer 2 yrs., Heifer 1 yr., and Calf	3.00	2.00	1.00
11. Breeder's Herd—Bull and four females, 2 years and under, bred and owned by exhibitor	3.00	2.00	

## CLASS 12—DUAL PURPOSE SHORTHORN, R.O.P.

1. Bull, 2 years and over	\$4.00	\$2.00	\$1.00
2. Bull, 1 year old and under 2 years	3.00	2.00	1.00
3. Bull, under 1 year	3.00	2.00	1.00
4. Bull Calf of 1936	3.00	2.00	1.00
5. Cow, 3 years old and over	3.00	2.00	1.00
6. Heifer, two years old	3.00	2.00	1.00
7. Heifer, 1 year old	3.00	2.00	1.00
8. Heifer, under 1 year	3.00	2.00	1.00
9. Heifer Calf of 1936	3.00	2.00	1.00
10. Graded Herd—Bull, Aged Cow, Heifer 2 yrs., Heifer 1 yr., and Calf	3.00	2.00	1.00
11. Breeder's Herd—Bull and four females, 2 years and under, bred and owned by exhibitor	3.00	2.00	

## CLASS 13—HEREFORD

1. Bull, 2 years and over	\$4.00	\$2.00	\$1.00
2. Bull, 1 year old and under 2 years	3.00	2.00	1.00
3. Bull, under 1 year	3.00	2.00	1.00
4. Bull Calf of 1936	3.00	2.00	1.00
5. Cow, 3 years old and over	3.00	2.00	1.00
6. Heifer, two years old	3.00	2.00	1.00
7. Heifer, 1 year old	3.00	2.00	1.00
8. Heifer, under 1 year	3.00	2.00	1.00
9. Heifer Calf of 1936	3.00	2.00	1.00

CLASS 13—Continued

	First	Second	Third
10. Graded Herd—Bull, Aged Cow, Heifer 2 yrs., Heifer 1 yr., and Calf .....	3.00	2.00	1.00
11. Breeder's Herd—Bull and four females, 2 years and under, bred and owned by exhibitor .....	3.00	2.00	

**ROBERTS' DRUG STORE SPECIAL**

- Best Holstein Bull, any age, at the Fair—1 Tin Stockaid Spray, value \$1.00.
- Best Dual Purpose Shorthorn Bull, any age—1 Tin Stockaid Spray, value \$1.00.
- Best Jersey Bull, any age—1 Lb. Tin Rex Warble Fly Powder, value \$1.00.
- Best Guernsey Bull, any age—1 Ib. Tin Rex Warble Fly Powder, value \$1.00.
- Best Ayrshire Bull, any age—1 Rex Sprayer, value 50c.

**THE T. EATON CO. SPECIAL**

The T. Eaton Co. Ltd. offer a Hand Chased Silver Flower Bowl, Sheffield Reproduction, for the "Best Pure Bred Calf, Dairy Type, six months and under one year, to have been bred, raised and owned by the Exhibitor. Note—any family having won a T. Eaton Co. Ltd. prize at a Fair in 1936, not eligible to compete.

**SHEEP**

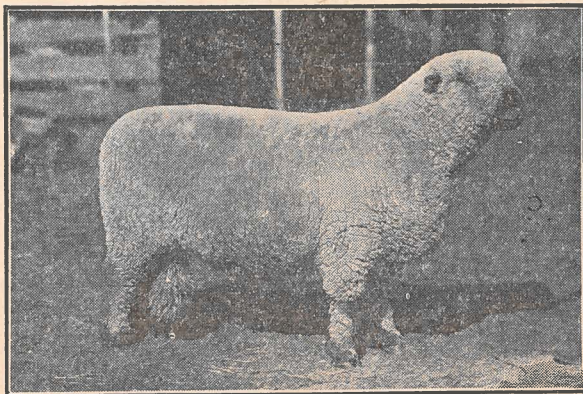

Superintendents—Wilson Douglas, Wm. Dobbin, Arthur Bain.  
 Sheep must be on the grounds and placed in pens by 10 o'clock a.m. on Friday, Oct. 2nd. Judging to commence at 1 o'clock.  
 If required, exhibitors must make a statutory declaration that the animals are of the ages stated by them.  
 Pedigree must accompany all pure-bred sheep.  
**Entry Fee—10% Deducted From Prize Winners.**

CLASS 14—LEICESTER

	First	Second	Third
1. Ram, 2 shears and over .....	\$2.00	\$1.50	\$1.00
2. Shearling Ram .....	2.00	1.50	1.00
3. Ram Lamb .....	2.00	1.50	1.00
4. Ewe, two shears and over .....	2.00	1.50	1.00
5. Shearling Ewe .....	2.00	1.50	1.00
6. Ewe Lamb .....	2.00	1.50	1.00
7. Pen—Ram and three Ewe Lambs, bred by exhibitor .....	2.00	1.00	
8. Pen—Ram, any age, 2 Ewes 1 year old and under 2, and 2 Ewe Lambs, owned by exhibitor .....	2.00	1.00	

CLASS 15—SOUTH DOWNS

1. Ram, 2 shears and over .....	\$2.00	\$1.50	\$1.00
2. Shearling Ram .....	2.00	1.50	1.00
3. Ram Lamb .....	2.00	1.50	1.00
4. Ewe, two shears and over .....	2.00	1.50	1.00
5. Shearling Ewe .....	2.00	1.50	1.00
6. Ewe Lamb .....	2.00	1.50	1.00
7. Pen—Ram and three Ewe Lambs, bred by exhibitor .....	2.00	1.00	
8. Pen—Ram, any age, 2 Ewes 1 year old and under 2, and 2 Ewe Lambs, owned by exhibitor .....	2.00	1.00	

CLASS 16—SHROPSHIRE

1. Ram, 2 shears and over .....	\$2.00	\$1.50	\$1.00
2. Shearling Ram .....	2.00	1.50	1.00
3. Ram Lamb .....	2.00	1.50	1.00
4. Ewe, two shears and over .....	2.00	1.50	1.00
5. Shearling Ewe .....	2.00	1.50	1.00
6. Ewe Lamb .....	2.00	1.50	1.00
7. Pen—Ram and three Ewe Lambs, bred by exhibitor .....	2.00	1.00	
8. Pen—Ram, any age, 2 Ewes 1 year old and under 2, and 2 Ewe Lambs, owned by exhibitor .....	2.00	1.00	

CLASS 17—OXFORD

1. Ram, 2 shears and over .....	\$2.00	\$1.50	\$1.00
2. Shearling Ram .....	2.00	1.50	1.00
3. Ram Lamb .....	2.00	1.50	1.00
4. Ewe, two shears and over .....	2.00	1.50	1.00
5. Shearling Ewe .....	2.00	1.50	1.00
6. Ewe Lamb .....	2.00	1.50	1.00
7. Pen—Ram and three Ewe Lambs, bred by exhibitor .....	2.00	1.00	
8. Pen—Ram, any age, 2 Ewes 1 year old and under 2, and 2 Ewe Lambs, owned by exhibitor .....	2.00	1.00	

CLASS 18—HAMPSHIRE

1. Ram, 2 shears and over .....	\$2.00	\$1.50	\$1.00
2. Shearling Ram .....	2.00	1.50	1.00
3. Ram Lamb .....	2.00	1.50	1.00

y. 336 29.69  
 163  
 266

See 171  
 C. 37  
 274  
 275 Pea

Salmon 269

CLASS 18—Continued.

4. Ewe, two shears and over .....	2.00	1.50	1.00
5. Shearling Ewe .....	2.00	1.50	1.00
6. Ewe Lamb .....	2.00	1.50	1.00
7. Pen—Ram and three Ewe Lambs, bred by exhibitor .....	2.00	1.00	
8. Pen—Ram, any age, 2 Ewes 1 year old and under 2, and 2 Ewe Lambs, owned by exhibitor .....	2.00	1.00	

PIGS

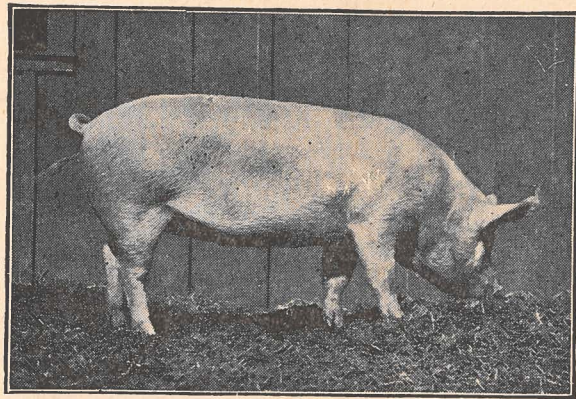

Superintendents—H. Howden, Jos. Martindale, Fred. Stoneman, Ward Grinyer.

Pigs must be on the grounds and placed in pens by 10 a.m. on Friday, October 2nd. Judging to commence at 1 o'clock.

No animal may compete in more than one section.

If required exhibitors must make statutory declarations that the animals are of the ages stated by them.

Pedigree must accompany all pure-bred stock, and all pigs must have rings in their noses.

**Entry Fee—10% Deducted From Prize Winners.**

CLASS 19—BACON HOGS

1. Breeding Sow, 1 year .....	\$3.00	\$2.00	\$1.00
2. Sow, under 1 year .....	3.00	2.00	1.00
3. Sow, under 6 months .....	3.00	2.00	1.00
4. Boar, 1 year .....	3.00	2.00	1.00
5. Boar, under 1 year .....	3.00	2.00	1.00
6. Boar, under 6 months .....	3.00	2.00	1.00
7. Best pen of Bacon Hogs (4 hogs) 180 lbs. to 230 lbs. ....	10.00	5.00	3.00

**KEITH R. BURKE AND TORONTO ELEVATORS LTD. SPECIAL**

Best Breeding Sow, any age—100 lbs. Master Pig Starter, value \$7.50  
 Best Boar, any age—100 lbs. Master Pig Concentrate (value \$2.50)

POULTRY



Superintendents—G. B. Martindale, N. Hyslop.

Poultry showing symptoms of disease will be excluded from the exhibition. Caledonia has now one of the finest poultry show houses in the Dominion. Exhibitors desiring to dispose of their stock may attach a price card after the judging is completed, but not before.

Poultry must be on the grounds and placed in the Poultry Building at 10 a.m. on Friday, October 2nd. Judging to commence at 1 o'clock.

**Entry Fee—10% Deducted From Prize Winners.**

CLASS 20—POULTRY

1. Brahmas, light or dark .....	Cock	17. Dorking .....	Cock
2. " " .....	Hen	18. " " .....	Hen
3. " " .....	Cockerel	19. " " .....	Cockerel
4. " " .....	Pullet	20. " " .....	Pullet
5. Plymouth Rock, Barred .....	Cock	21. Wyandotte, White .....	Cock
6. " " .....	Hen	22. " " .....	Hen
7. " " .....	Cockerel	23. " " .....	Cockerel
8. " " .....	Pullet	24. " " .....	Pullet
9. Plymouth Rock, White .....	Cock	25. Wyandotte, Gold or Silver .....	Cock
10. " " .....	Hen	26. " " .....	Hen
11. " " .....	Cockerel	27. " " .....	Cockerel
12. " " .....	Pullet	28. " " .....	Pullet
13. Langshang, Black .....	Cock	29. Minorca, Black s.c. .....	Cock
14. " " .....	Hen	30. " " .....	Hen
15. " " .....	Cockerel	31. " " .....	Cockerel
16. " " .....	Pullet	32. " " .....	Pullet

## CLASS 20—Continued.

33. Leghorn, White s.c. Cock	78. " Hen
34. " Hen	79. " Cockerel
35. " Cockerel	80. " Pullet
36. " Pullet	81. Leghorn, White, bred to lay .....Cock
Leghorn, Brown, s. c.,	82. " Hen
37. " Cock	83. " Cockerel
38. " Hen	84. " Pullet
39. " Cockerel	85. Leghorn, Brown, bred to lay .....Cock
40. " Pullet	86. " Hen
Rhode Island Red, s.c.	87. " Cockerel
41. " Cock	88. " Pullet
42. " Hen	89. Rhode Island Red, bred to lay .....Cock
43. " Cockerel	90. " Hen
44. " Pullet	91. " Cockerel
Rhode Island Red, r.c.	92. " Pullet
45. " Cock	93. New Hampshire, Red, bred to lay .....Cock
46. " Hen	94. " Hen
47. " Cockerel	95. " Cockerel
48. " Pullet	96. " Pullet
49. Hamburg, Gold or Silver .....Cock	97. Pen of Bred to lay, Heavy Breeds.
50. " Hen	98. Pen of Bred to Lay, Light Breeds.
51. " Cockerel	99. Pen Fatted Cockerels.
52. " Pullet	100. Turkey, Bronze .....Male
53. Orpington, Buff .....Cock	101. " Female
54. " Hen	102. Turkey, a.o.v. ....Male
55. " Cockerel	103. " Female
56. " Pullet	104. Goose, Toulouse .....Male
57. Black Giant .....Cock	105. " Female
58. " Hen	106. Goose, Embden .....Male
59. " Cockerel	107. " Female
60. " Pullet	108. Goose, African .....Male
61. Poland, any variety Cock	109. " Female
62. " Hen	110. Duck, Pekin .....Male
63. " Cockerel	111. " Female
64. " Pullet	112. Duck, Rouen .....Male
65. Indian Game .....Cock	113. " Female
66. " Hen	114. Duck, Cayuga .....Male
67. " Cockerel	115. " Female
68. " Pullet	Duck, Indian Runner
69. Game, Bantams .....Cock	116. " Male
70. " Hen	117. " Female
71. " Cockerel	118. Duck, a.o.v. ....Male
72. " Pullet	119. " Female
73. Pen, Plymouth Rocks.	120. Pair Chinchilla Rabbits.
74. Pen, Wyandottes.	121. Pair Angora Rabbits.
75. Pen, Rhode Island Reds.	
76. Pen, Leghorns.	
Barred Rock, bred to lay	
77. " Cock	

All prizes in this class will be:—First 75c; second 50c. Pen prizes \$1.50 and 75c. Rabbits \$1.50 and 75c.

## SPECIAL—SILVER CUP

For Best Pen of Bird (any breed) 1 Silver Cup—to be held for one year only.

## GRAIN, SEEDS, ETC.



Superintendents—Harry Young, Jas. McConachie.

All exhibits in this class must be in the Main Hall and placed by 10 a.m. on Thursday, October 1st. Judging to commence at 1 o'clock p.m.

After the prizes have been awarded the exhibitor may place a card on the seed exhibited, giving his name and address, the amount of seed for sale, and the price per bushel.

All grain to be properly named by the exhibitor, and to be grown in 1936, except Clover Seed, which may be growth of 1935.

The name of the grain to be on the entry ticket.

The name of variety to be given on entry ticket.

Each exhibitor of grain (clover seeds excepted) must produce an affidavit that his exhibit was produced in 1936.

## CLASS 21

	First	Second	Third
1. Marquis Wheat, 1 bushel .....	\$1.00	\$ .50	\$ .25
2. Fall Wheat, white, 1 bushel .....	1.00	.50	.25
3. Fall Wheat, red, 1 bushel .....	1.00	.50	.25
4. Barley, 6 rowed, 1 bushel .....	1.00	.50	.25
5. Peas, 1 bushel .....	1.00	.50	.25
6. Oats, white, 1 bushel .....	1.00	.50	.25
7. Timothy, white, 1 bushel .....	1.00	.50	.25
8. Clover Seed, 1 bushel .....	1.00	.50	.25
9. Clover Seed, Alsike, 1 bushel .....	1.00	.50	.25
10. Clover Seed, Alfalfa, 1 bushel .....	1.00	.50	.25
11. Sweet Clover, 1 bushel .....	1.00	.50	.25
12. Beans, 1 peck .....	1.00	.50	.25
13. Corn, White Dent, 6 ears .....	1.00	.50	.25
14. Corn, Yellow Dent, 6 ears .....	1.00	.50	.25
15. Corn, Yellow Flint, 6 ears .....	1.00	.50	.25
16. Corn, White Flint, 6 ears .....	1.00	.50	.25
17. Corn, a.o.v., 6 ears .....	1.00	.50	.25
18. Sweet Corn, 10 ears .....	1.00	.50	.25

## CLASS 21—Continued.

	First	Second	Third
19. Sheaf of Wheat, not less than 8 inches in diameter, growth of 1935 .....	1.00	.50	.25
20. Sheaf of Oats, not less than 8 inches in diameter, growth of 1935 .....	1.00	.50	.25
21. Sheaf of Barley, not less than 8 inches in diameter, growth of 1935 .....	1.00	.50	.25
22. Collection—Best Bushel of White Oats, Wheat and Barley .....	3.00	2.00	1.00
23. Sheaf of Ensilage Corn, 6 stalks .....	1.00	.50	.25
24. Sheaf of Sunflowers, 6 stalks .....	1.00	.50	.25
25. Sheaf of Broom Corn .....	1.00	.50	.25

## FIELD ROOTS

Superintendents—Herbert Howden, A. Bain, M. Ridley.  
Exhibitors of Potatoes take note that the name of variety must be given on entry ticket. Place a tag on the basket giving name of variety of potatoes.

## CLASS 22.

	First	Second	Third
1. Potatoes, 11 qt. basket, Dooley .....	\$1.00	\$ .50	\$ .25
2. Potatoes, 11 qt. basket, Green Mountain .....	1.00	.50	.25
3. Potatoes, 11 qt. basket, Irish Cobbler .....	1.00	.50	.25
4. Potatoes, 11 qt. basket, any other variety, named .....	1.00	.50	.25
5. Collection of Potatoes, basket of each, 4 varieties .....	1.50	1.00	.75
6. Swede Turnips, half dozen .....	1.00	.50	.25
7. Sugar Beet Mangels, half dozen .....	1.00	.50	.25
8. Red Mangels, half dozen .....	1.00	.50	.25
9. Yellow Mangels, half dozen .....	1.00	.50	.25
10. Field Carrots, half dozen .....	1.00	.50	.25
11. Pumpkins, largest field .....	1.00	.50	.25
12. Squash, largest field .....	1.00	.50	.25
13. Heaviest Mangels, named, 4 roots .....	1.00	.50	.25
14. Collection of Field Roots, heaviest Turnips, Mangels and Carrots, 3 each .....	1.50	1.00	.75

## GARDEN VEGETABLES

Superintendents—Herbert Howden, A. Bain, C. Wauthier.

## CLASS 23

No.	First	Second	Third
1. Cabbage, pickling, 3 heads .....	1.00	\$ .50	\$ .25
2. Cabbage, Savoy, 3 heads .....	1.00	.50	.25
3. Cabbage, a.o.v., 3 heads .....	1.00	.50	.25
4. Capsicums, 6 largest .....	1.00	.50	.25

*Class for Pie Pumpkin*

## CLASS 23—Continued.

	First	Second	Third
5. Carrots, long red, ten roots .....	1.00	.50	.25
6. Carrots, short, ten roots .....	1.00	.50	.25
7. Cauliflower, three heads .....	1.00	.50	.25
8. Celery, white, five heads .....	1.00	.50	.25
9. Citrons, two, for preserves .....	1.00	.50	.25
11. Long Blood Beets, ten roots .....	1.00	.50	.25
12. Turnip Beets, ten roots .....	1.00	.50	.25
13. Watermelon .....	1.00	.50	.25
14. Onions, red, from seed, ten .....	1.00	.50	.25
15. Onions, yellow, from seed, ten .....	1.00	.50	.25
16. Onions, Giant Prize Takers, ten .....	1.00	.50	.25
17. Onions, pickling, 4 qts. .....	1.00	.50	.25
18. Parsnips, ten roots .....	1.00	.50	.25
19. Salsify .....	1.00	.50	.25
20. Peppers, Hot, six .....	1.00	.50	.25
21. Peppers, Sweet, six .....	1.00	.50	.25
22. Squash, Hubbard, two .....	1.00	.50	.25
23. Tomatoes, ten .....	1.00	.50	.25
24. Collection Tomatoes, three each .....	1.00	.50	.25
25. Best and greatest variety of vegetables each tastefully arranged .....	5.00	4.00	2.00

## HORTICULTURAL PRODUCTS

Superintendents—Wm. Berry, Ward Grinyer.

All exhibits in this class must be in the Hall and placed by 12 o'clock noon, Thursday, October 1st.

## CLASS 24—FALL APPLES

	First	Second	Third
1. Five McIntosh .....	\$1.00	\$ .50	\$ .25
2. Five Snow Apples .....	1.00	.50	.25
3. Five Wealthy .....	1.00	.50	.25
4. Five Scarlet Pippin .....	1.00	.50	.25
The following will be shown on flats or trays 11" x 18", one layer deep and all one variety on each tray:			
5. Wealthy .....	1.50	1.25	1.00
6. McIntosh .....	1.50	1.25	1.00
7. Any Dessert Apple .....	1.50	1.25	1.00

## CLASS 25—WINTER APPLES

1. Five Tolmans .....	\$1.00	\$ .50	\$ .25
2. Five Baldwins .....	1.00	.50	.25
3. Five Golden Russets .....	1.00	.50	.25
4. Five Delicious .....	1.00	.50	.25
5. Five King of Tompkins County .....	1.00	.50	.25
6. Five Northern Spies .....	1.00	.50	.25
7. Five Rhode Island Greenings .....	1.00	.50	.25
The following will be shown in flats or trays 11" x 18", one layer deep. Trays supplied.			

## CLASS 25—Continued.

	First	Second	Third
8. Kings .....	1.50	1.25	1.00
9. Spies .....	1.50	1.25	1.00
10. Tolmans .....	1.50	1.25	1.00
11. Baldwins .....	1.50	1.25	1.00
12. Greenings .....	1.50	1.25	1.00

## CLASS 26

1. Five Pears, Bartlett .....	\$ .75	\$ .50	\$ .25
2. Five Pears, Louise Bonnie de Jersey .....	.75	.50	.25
3. Five Pears, Sheldon .....	.75	.50	.25
4. Five Pears, a.o.v. ....	.75	.50	.25
5. Collection of four varieties, five of each .....	.75	.50	.25
6. Grapes, three bunches, Moore's Early .....	.75	.50	.25
7. Grapes, three bunches, Delaware .....	.75	.50	.25
8. Grapes, three bunches, Pocklington .....	.75	.50	.25
9. Grapes, three bunches, Concord .....	.75	.50	.25
10. Grapes, three bunches, Rogers No. 19 .....	.75	.50	.25
11. Grapes, three bunches, Niagara .....	.75	.50	.25
12. Grapes, three bunches, Moyer .....	.75	.50	.25
13. Grapes, three bunches, a.o.v. ....	.75	.50	.25
14. Five Siberian Crabs .....	.75	.50	.25
15. Plums, blue or purple, one dozen .....	.75	.50	.25
16. Plums, yellow or green, one dozen .....	.75	.50	.25
17. Five Peaches, Elbertas .....	.75	.50	.25
18. Five Peaches, Late Crawford .....	.75	.50	.25
19. Five Peaches, Hale .....	.75	.50	.25
20. Quinces .....	.75	.50	.25

## SPECIALS

1 Hamper Northern Spies—Apples retained. 1st, \$3.00 in goods by Shaw's Shoe Shop; 2nd, \$2.50 in goods by E. Wright, Shoe Store; 3rd \$2.50 in goods by Wm. Moyer.

1 Hamper Delicious or McIntosh—Apples retained. 1st \$3.00 Cash by B. E. French; 2nd \$2.50 Cash by Dr. W. R. Godard; 3rd \$2.50 Cash by G. R. McColl.

## FLOWERS AND PLANTS

Superintendents—Mrs. D. Z. Gibson, Mrs. Wm. Berry.

Flowers to be grown by exhibitor, and 10 points allowed for containers.

## CLASS 27—POTTED PLANTS

(Must be grown in pots)

No.	First	Second
1. Foliage Plants, 4 varieties .....	\$ .75	\$ .50
2. Geraniums, 4 varieties .....	.75	.50
3. Chrysanthemums, 2 varieties .....	.75	.50

## CLASS 27—Continued.

	First	Second
4. Begonias, 2 varieties .....	.75	.50
5. Rex Begonias, 2 varieties .....	.75	.50
6. Tuberous Rooted Begonias, 2 varieties .....	.75	.50
7. Fuscias, 2 varieties .....	.75	.50
8. Ferns, 2 varieties .....	.75	.50
9. Hanging Basket .....	.75	.50

## CUT FLOWERS

10. Display of Verbenas .....	\$ .75	\$ .50
11. Display of Zinnias, Giant .....	.75	.50
12. Display of Pom Pom Zinnias .....	.75	.50
13. Display of Double Stocks .....	.75	.50
14. Display of Snapdragon .....	.75	.50
15. Vase, Bowl or Basket of Roses .....	.75	.50
16. Vase, Bowl or Basket of Calendulas .....	.75	.50
17. Vase, Bowl or Basket of African Marigolds .....	.75	.50
18. Vase, Bowl or Basket of French Marigolds .....	.75	.50
19. Vase, Bowl or Basket of Phlox (Annual) .....	.75	.50
20. Vase, Bowl or Basket of Petunias, single .....	.75	.50
21. Vase, Bowl or Basket of Petunias, double .....	.75	.50
22. Bouquet, centre piece for dining table .....	.75	.50
23. Best Display of Annuals .....	.75	.50
24. Best Display of Asters, 10 blooms, shades of pink ..	.75	.50
25. Best Display of Asters, 10 blooms, shades of red ..	.75	.50
26. Best Display of Asters, 10 blooms, blue and purple ..	.75	.50
27. Best Display of Asters .....	.75	.50
28. Display of Dahlias, on stems, Cactus .....	.75	.50
29. Display of Dahlias, on stems, Show .....	.75	.50
30. Display of Dahlias, on stems, Decorative .....	.75	.50
31. Best Plant in bloom .....	.75	.50
32. Best Display of Gladiolus .....	.75	.50
33. Best Spike of Gladiolus .....	.75	.50
34. Vase, Bowl or Basket of Everlasting Flowers .....	.75	.50
35. Best Collection of House Plants, not more than 12 varieties. Plants to belong to exhibitor only and entries must be made before Thursday a.m. ....	4.00	3.00
(The 2nd prize donated by Mrs. Brierley)	2.00	

## FINE ARTS

Superintendents—D. Z. Gibson, Mrs. Leslie Old.

All exhibits in this class must have been produced within the two previous years and to be bona fide work of the exhibitor.

## CLASS 28—FINE ARTS

## OILS

No.	First	Second
1. Portrait, head from life .....	\$1.00	\$ .50
2. Scene from Nature .....	1.00	.50

## CLASS 28—Continued.

	First	Second
3. Landscape .....	1.00	.50
4. Fruits, grouped from nature .....	1.00	.50
5. Flowers, grouped from nature .....	1.00	.50
6. Single Work in Oils, not otherwise listed .....	1.00	.50

## WATER COLORS

7. Landscape .....	\$1.00	\$ .50
8. Marine .....	1.00	.50
9. Animals, from Life .....	1.00	.50
10. Flower Garden, scene from nature .....	1.00	.50
11. Fruit .....	1.00	.50
12. Single Work in Water Colors, not otherwise listed .....	1.00	.50

## MISCELLANEOUS

13. Pastel, any subject .....	\$1.00	\$ .50
14. Sepia, any subject .....	1.00	.50
15. Crayon, light and shade .....	1.00	.50
16. Pencil Sketch, from nature .....	1.00	.50
17. Poster Advertising a Canadian Product, size 11x18 inches .....	.75	.50
18. Poster "Safety First" idea in its various branches, size 11x18 inches .....	.75	.50
19. Illustrated Motto .....	1.00	.50

## CHINA

20. Vase, Conventional or Realistic .....	\$1.00	\$ .50
21. Cups and Saucers, (2) one conventional and one realistic .....	1.00	.50
22. Sandwich Tray, Conventional or Realistic .....	1.00	.50
23. Flower Bowl, Conventional or Realistic .....	1.00	.50
24. Lustre Work, specimen .....	1.00	.50
25. Buffet Set, Candle Sticks and Bowl .....	1.00	.50
26. Best Single Piece, not otherwise listed .....	1.00	.50

## WOOD CARVING

27. Wood Carving, specimen .....	\$1.00	\$ .50
----------------------------------	--------	--------

## MISCELLANEOUS

28. Pen and Ink Drawing, original .....	\$.75	\$ .50
29. Specimen Leather Craft, made by exhibitor .....	.75	.50
30. Amateur Photography, collection 12 local views ....	1.00	.50
31. Novelties from Oilcloth, six .....	.75	.50
32. Specimen Fret and Scroll Work .....	.75	.50

## LOCAL HIGH SCHOOL OR AMATEUR

33. Poster (Travel) .....	\$.50	\$.35	\$.25
34. Illustration of a Fairy Tale or a Nursery Rhyme .....	.50	.35	.25
35. Geometric Design, all over pattern .....	.50	.35	.25

## SCHOOL EXHIBIT

Superintendents—Mrs. J. W. Richardson, Mrs. M. Ridley.  
GENERAL REGULATIONS—Teachers must forward entries and exhibits to the Secretary on or before September 28th.

Only one prize allowed a pupil in each prize number.

All entries must be made by the teacher on entry form.

The teacher must certify that each exhibit was made in connection with the school by the co-operation of the pupils, or by an individual pupil and must have been done since last Exhibition.

The number of entries in each class from each school is limited to twelve.

## CLASS 29—ART

	First	Second	Third
Beginners—			
1. Cut-Out Boat on cardboard 6"x6" .....	\$.50	\$.35	\$.25
Primary Class—			
2. Simple Cut-Out, jointed with paper fasteners .....	.50	.35	.25
Junior First—			
3. Parasol (crayon) on paper 6"x9" .....	.50	.35	.25
Senior First—			
4. Rubber Ball (crayon) on paper 6"x9" .....	.50	.35	.25
Junior Second—			
5. Pumpkin (crayon) on paper 6"x9" .....	.50	.35	.25
Senior Second—			
6. Black-Eyed Susan (crayon) on paper 9"x12" .....	.50	.35	.25
Junior Third—			
7. Teasel in silhouette (crayon) on paper 9"x12" .....	.50	.35	.25
Senior Third—			
8. Sunset Landscape, water colours, on paper 9"x12" .....	.50	.35	.25
Junior Fourth—			
9. Group of 3 Fruits, water colours, on paper 9"x12" .....	.50	.35	.25
Senior Fourth—			
10. Group of 3 Fruits, water colours, on paper 9"x12" .....	.50	.35	.25
Senior Fourth—			
11. Coloured Map of Dominion of Canada, on paper 9"x12", showing provinces and capitals and chief physical features .....	.50	.35	.25
Junior Fourth—			
12. Coloured Map of North America, on paper 9"x12", showing six boundary waters and six largest rivers .....	.50	.35	.25
Senior Third—			
13. Map of Northern Ontario, one colour, locating one Railway, four Cities, three Mining Towns and Quintuplet's Birthplace ....	.50	.35	.25

## CLASS 29—Continued.

	First	Second	Third
14. Junior Third— Cardboard Model Lampshade .....	.50	.35	.25
15. Senior Second— Caloured Map of Haldimand, on paper 9"x12", showing river, townships, towns villages .....	.50	.35	.25
16. Junior Second— Plasticene Model of a Pear .....	.50	.35	.25
PENMANSHIP			
17. Primary— Write once on foolscap—Mary and John go to School .....	.50	.35	.25
18. Primary— Write the following:—"Laddie and Blackie play in the garden. They run and jump." Write once on foolscap .....	.50	.35	.25
19. Junior First— First Reader, Page 29—"October's Party." 2 verses .....	.50	.35	.25
20. Senior First— First Reader, Page 64—"The Spider and the Fly." 2 verses .....	.50	.35	.25
21. Junior Second— Second Reader, Page 17—September. 2 verses .....	.50	.35	.25
22. Senior Second— Second Reader, Page 104 "A Gentleman of Ten." 1 verse .....	.50	.35	.25
23. Junior Third— Third Reader, Page 65 "A Canadian Camp- ing Song." 1 verse .....	.50	.35	.25
24. Senior Third— Third Reader, Page 323 "The Sandpiper." 2 verses .....	.50	.35	.25
25. Junior Fourth— Fourth Reader "Autumn Woods." 2 verses .....	.50	.35	.25
26. Junior Fourth— Fourth Reader, "The Private of the Buffs." 2 verses .....	.50	.35	.25

## MANUAL TRAINING

27. Senior Fourth— Waste Paper Basket .....	.50	.25	
28. Junior Fourth— Reading Stand .....	.50	.25	
29. Senior Third— Sandwich Tray .....	.50	.25	
30. Junior Third— Knife and Fork Box .....	.50	.25	

## SEWING

	First	Second	Third
31. Senior Fourth— Girl's Blouse .....	.50	.25	
32. Junior Fourth— Apron .....	.50	.25	
33. Senior Third— Boudoir Pillow .....	.50	.25	
34. Junior Third— Hand Towel .....	.50	.25	

## BREAD, CAKES, ETC.

Superintendents—Mrs. W. Marshall, Miss K. Moore.  
Articles may be sold during Fair and a ticket stating sale  
put on article. Article must remain till 4.30 p.m. Saturday.

## CLASS 30

No.	First	Second	Third
1. Loaf Home Made Bread .....	\$.75	\$.50	\$.25
2. Loaf Nut Bread .....	.75	.50	.25
3. Bran Muffins, one half dozen .....	.75	.50	.25
4. Parker House Rolls, one half dozen .....	.75	.50	.25
5. Buns, homemade, one half dozen .....	.75	.50	.25
6. 3 varieties of Biscuit, 4 of each .....	.75	.50	.25
7. Layer Cake, chocolate icing .....	.75	.50	.25
8. Layer Cake, maple cream icing .....	.75	.50	.25
9. Layer Ribbon Cake .....	.75	.50	.25
10. Layer Cake, cocoanut .....	.75	.50	.25
11. Crumb Cake .....	.75	.50	.25
12. Raspberry Cake .....	.75	.50	.25
13. Jelly Roll .....	.75	.50	.25
14. Devil's Food (square pan) .....	.75	.50	.25
15. Angel Cake, plain .....	.75	.50	.25
16. Dark Fruit Cake, no icing .....	1.00	.75	.50
17. White Fruit Cake or Sultana Cake, no icing .....	1.00	.75	.50
18. Spanish Bun .....	.75	.50	.25
19. Sponge Cake, plain .....	.75	.50	.25
20. 3 varieties of Cookies, 4 of each .....	.75	.50	.25
21. Afternoon Tea Cakes, small, 3 kinds .....	.75	.50	.25
22. Scones, white, one half dozen .....	.75	.50	.25
23. Plate Assorted Sandwiches, 6 kinds .....	.75	.50	.25
24. Fried Cakes, one half dozen .....	.75	.50	.25
25. Soft Ginger Bread .....	.75	.50	.25
26. Tarts, any kind .....	.75	.50	.25
27. Tarts, fruit or jelly .....	.75	.50	.25
28. Shortbread, plain .....	.75	.50	.25
29. Apple Pie .....	.75	.50	.25

## CLASS 30—Continued.

	First	Second	Third
30. Pumpkin Pie .....	.75	.50	.25
31. Lemon Pie .....	.75	.50	.25
32. Raisin Pie .....	.75	.50	.25
33. Macaroons, white .....	.75	.50	.25
34. Macaroons, any other kind .....	.75	.50	.25

— 0 —

## CANNED FRUITS, ETC.

Superintendents—Mrs. J. W. Old, Mrs. Herb. Howden, Mrs. G. B. Howden.

All exhibits to be in Pints.

Fruit to be canned with sugar only.

## CLASS 31

	First	Second	Third
1. Honey, in section, 5 pounds .....	\$.75	\$.50	\$.25
2. Honey, strained, 5 pounds .....	.75	.50	.25
3. Canned Plums .....	.75	.50	.25
4. Canned Pears .....	.75	.50	.25
5. Canned Peaches .....	.75	.50	.25
6. Canned Raspberries .....	.75	.50	.25
7. Canned Strawberries .....	.75	.50	.25
8. Canned Sour Cherries .....	.75	.50	.25
9. Canned Pineapple .....	.75	.50	.25
10. Canned English Cherries .....	.75	.50	.25
11. Apple Jelly .....	.75	.50	.25
12. Currant Jelly .....	.75	.50	.25
13. Grape Jelly .....	.75	.50	.25
14. Strawberry Jam .....	.75	.50	.25
15. Black Currant Jam .....	.75	.50	.25
16. Raspberry Jam .....	.75	.50	.25
17. Preserved Citron .....	.75	.50	.25
18. Pear Marmalade .....	.75	.50	.25
19. Orange Marmalade .....	.75	.50	.25
20. Grape Fruit Marmalade .....	.75	.50	.25
21. Peach Marmalade .....	.75	.50	.25
22. Canned Beans .....	.75	.50	.25
23. Canned Tomatoes .....	.75	.50	.25
24. Canned Corn, off the cob .....	.75	.50	.25
25. Canned Chicken .....	.75	.50	.25
26. Chili Sauce .....	.75	.50	.25
27. Relish for Cold Meat, spiced .....	.75	.50	.25
28. Green Tomato Sauce .....	.75	.50	.25
29. Tomato Catsup .....	.75	.50	.25
30. Pickled Onions .....	.75	.50	.25
31. Pickled Gerkins .....	.75	.50	.25
32. Pickled Beets .....	.75	.50	.25
33. Mixed Pickles .....	.75	.50	.25
34. Mustard Pickles .....	.75	.50	.25

## CLASS 31—Continued

	First	Second	Third
35. Bowl of Potato Salad .....	.75	.50	.25
36. Bowl of Cabbage Salad .....	.75	.50	.25
37. Best Dozen Fresh Eggs (brown) .....	.75	.50	.25
38. Best Dozen Fresh Eggs (white) .....	.75	.50	.25
39. Best Dressed Chicken .....	1.00	.75	.25
40. 3 Lbs. Butter, prints, to be judged according to neat appearance, color, texture, flavor .....	1.00	.75	.25
41. 1 Lb. Box Candy, homemade, maple cream .....	.75	.50	.25

— 0 —

## SPECIAL BY J. H. HOWDEN

42. Best 5 Lbs. Light Fruit Cake (retained) \$2.50.

— 0 —

## DOMESTIC NEEDLECRAFT

Superintendents—Mrs. Heddle, Mrs. A. T. Lang.

## CLASS 32

	First	Second	Third
1. Bed Spread, tufted .....	\$1.25	\$.75	\$.50
2. Bedspread, other modern handwork .....	1.25	.75	.50
3. Comforter, cotton filled .....	1.25	.75	.50
4. Comforter, down or wool filled .....	1.25	.75	.50
5. Quilt, pieced cotton (modern) .....	1.25	.75	.50
6. Quilt, fancy quilting .....	1.25	.75	.50
7. Quilt, applique or top sewn .....	1.25	.75	.50
8. Sleeping Garment, man's .....	1.00	.50	
9. Man's Negligee Shirt .....	1.00	.50	
10. Ladies' Flannelette Pyjamas .....	.75	.50	
11. Serviceable Work Apron, machine made .....	.60	.40	
12. Ladies' Smock .....	.75	.50	
13. Cotton House Dress .....	.75	.50	
14. Domestic Laundry, 1 table cloth .....	.60	.40	
15. Sweater Coat, knitted, men's .....	1.00	.75	
16. Knitted Pullover, ladies .....	.75	.50	
17. Pair Hand Knit Socks, wool, fine .....	.60	.40	
18. 2 Piece Knitted Garment (little girl) .....	1.00	.50	
19. 2 Piece Knitted Garment (little boy) .....	1.00	.50	
20. Ladies' Knitted Suit or Dress .....	2.00	1.00	
21. Floor Mat, hooked in woollen rags .....	1.00	.50	
22. Floor Mat, braided .....	1.00	.50	
23. Floor Mat, hooked in wool yarn .....	1.00	.50	
24. Floor Mat, other hand work .....	1.00	.50	
25. Bath Mat, homemade, a.o.k. .....	1.00	.50	
26. Knitted Bed Socks .....	.50	.25	
27. Knitted Hot Water Bottle Cover .....	.50	.25	

— 0 —

Kindly Make Your Entries Early.

## WOMEN'S WORK

Superintendents—Mrs. W. S. Hudspeth, Mrs. R. N. Berry,  
Mrs. H. B. Sawle, Miss Doughty, Mrs. F. Stoneman, Mrs. M. C.  
Senn.

Open to all. See Rule 17.

Specimens—Specimen shall mean one completed article.

All collections to be fastened together.

### CLASS 33

#### DINING ROOM FURNISHINGS

	First	Second
1. Luncheon Set, runner and place mats .....	\$1.00	\$ .50
2. Luncheon Set, colored .....	1.00	.50
3. Tea Cloth .....	1.00	.50
4. Specimen Cut Work .....	1.00	.50
5. Table Centre .....	1.00	.50
6. Specimen, white embroidery .....	1.00	.50
7. Buffet Set, 3 pieces .....	1.00	.50
8. Bridge Table Cloth and Serviettes .....	1.00	.50

#### SLEEPING ROOM FURNISHINGS

9. Bed Sheet, hand trimming .....	1.00	.50
10. Pair Pillow Slips, embroidered, white .....	1.00	.50
11. Pair Pillow Slips, colored, embroidered .....	1.00	.50
12. Pair Pillow Slips, cut work .....	1.00	.50
13. One Hand Towel, white embroidered, solid .....	1.00	.50
14. Pair Hand Towels, cut work .....	1.00	.50
15. Pair Guest Towels, cross stitch .....	1.00	.50
16. Pair Guest Towels, colors, embroidered .....	1.00	.50
17. Huck Hand Towel, darned .....	1.00	.50
18. Bath Towel, monogrammed .....	1.00	.50
19. Vanity Set, 3 pieces .....	1.00	.50
20. Dresser Runner .....	1.00	.50

#### LADIES' PERSONAL WEAR

21. Silk Crepe Nightgown .....	\$1.00	\$ .50
22. Collar and Cuff Set .....	1.00	.50
23. Gloves, hand made, wool excluded .....	1.00	.50
24. Ladies' Knitted Suit or Dress (silk or wool) .....	2.00	1.00
25. Ladies' Knitted Suit or Dress (string) .....	2.00	1.00
26. Lingerie 2-piece Brassiere and Panties .....	1.00	.50
27. Convalescent Jacket .....	1.00	.50
28. Ladies' Purse, modern .....	1.00	.50

#### INFANTS' AND CHILDREN'S WEAR

29. Child's Pantie Suit, 3 to 5 years .....	\$ .75	\$ .50
30. Child's Rompers, 1 to 2 years .....	.75	.50
31. Dress, 5 to 7 years, smocked .....	1.00	.50
32. Infant's Dress, embroidered, modern .....	.75	.50
33. Infant's Knitted Jacket .....	.75	.50
34. Infant's Knitted Shirt .....	.75	.50
35. Infant's Knitted Bonnet .....	.75	.50
36. Infant's Knitted Bootees .....	.75	.50

#### INFANTS' AND CHILDREN'S WEAR—Continued.

	First	Second
37. Child's Knitted Wool Outfit, outdoor .....	1.50	1.00
38. Infant's Knitted Set, Bonnet, Bootees, Jacket and Mitts .....	1.50	1.00
39. Carriage Robe, modern, wool .....	.75	.50

#### LIVING ROOM FURNISHINGS

40. Cushion, embroidered in wool (new) .....	\$1.00	\$ .50
41. Cushion, crocheted or knitted in wool .....	1.00	.50
42. Cushion, needlepoint .....	1.00	.50
43. Specimen Crewel Work .....	1.00	.50
44. Table Runner, modern .....	1.00	.50
45. Card Table Cover .....	1.00	.50
46. Framed Needle Painting .....	1.00	.50
47. Afghan, crocheted, and Cushion to match (wool) ..	1.50	1.00

#### MISCELLANEOUS

48. Lampshade, hand made .....	.75	.50
49. Swedish Weaving .....	.75	.50
50. Embroidery, solid white .....	.75	.50
51. Embroidery, eyelet .....	.75	.50
52. Embroidery, cross stitch .....	.75	.50
53. Embroidery, French knot .....	.75	.50
54. Embroidery, modern, conventional .....	.75	.50
55. Needlepoint, chair seat .....	1.75	1.00
56. Needlepoint, bench or stool .....	1.75	1.00
57. Purse or Bag, needlepoint .....	1.00	.50
58. Specimen Fine Tatting .....	.75	.50
59. Specimen Coarse Tatting .....	.75	.50
60. Best Collection of Five Novelties (small) suitable for gifts .....	.75	.50

## Specials

Open to residents of Caledonia, Seneca, Oneida, Onondaga, Glanford  
and Binbrook.

#### MONARCH KNITTING CO. SPECIAL

61. Best Hand Knitted Garment, made from Monarch Yarns—First  
Prize, 1 Box Monarch Yarn; Second Prize \$1.00.

#### CAIRN'S SPECIAL

62. Best Pieced Cotton Quilt. The winning quilt to be placed for  
one week in their store, in Caledonia—An order on Cairn's  
Store for \$2.50.

Kindly Make Your Entries Early.

**SPECIAL FOR YOUNG WOMEN UNDER 30****CLASS 34**

Young women of Caledonia, Seneca, Oneida, Onondaga, Glanford and Binbrook—strictly amateur.

1. Quilt, cotton pieced, new .....	\$.75	\$ .50	\$ .25
2. Pair Pillow Slips, embroidered .....	.75	.50	.25
3. Hand Towel (trimmed) .....	.75	.50	.25
4. Modern Pillow (boudoir) .....	.75	.50	.25
5. Buffet Set, 3 pieces (embroidered) .....	.75	.50	.25
6. Knitted Pullover (adult) .....	.75	.50	.25
7. House Dress (cotton) .....	.75	.50	.25
8. Vanity Set (modern) .....	.75	.50	.25
9. Afghan, knitted or crocheted .....	1.50	1.00	.50
10. Needlepoint, any article .....	1.50	1.00	.50
11. Bridge Lunch Cloth and Serviettes.....	.75	.50	.25
12. Sofa Pillow, knitted or crocheted, in wool	.75	.50	.25
13. Sofa Cushion (modern) .....	.75	.50	.25
14. Card Table Cover .....	.75	.50	.25
15. Article in Cross Stitch .....	.75	.50	.25

**SPECIAL AWARDS TO WOMEN'S INSTITUTES****Open to the World**

**1st Prize \$10.00, 2nd Prize \$7.00, 3rd Prize \$5.00, 4th Prize \$3.00.**  
Best Collection of Ladies' Work, done by members of one Institute consisting of:

1. Quilt, cotton pieced, new.
2. Pair Pillow Slips, cut work.
3. Hand Towel (trimmed).
4. Modern Sofa Pillow.
5. Ladies' Pullover, knitted.
6. House Dress.
7. Hooked Rag Wool Rug.
8. Card Table Cover.
9. Light Layer Cake.
10. Apple Pie.
11. Loaf of Bread.
12. Half Dozen Tarts.
13. Half Dozen Cookies.
14. Half Dozen Bran Muffins.
15. Collection of Fruit, 3 varieties, pints.
16. Collection of Jellies, 3 varieties, pints.
17. Collection of Pickles, 3 varieties, pints.



The Great International  
**PLOWING MATCH**

—AND—

**FARM MACHINERY DEMONSTRATION**

**STORMONT COUNTY**

NEAR CORNWALL  
(Take Highway No. 2)

**OCTOBER 6, 7, 8, 9, 1936**

The World's Largest Plowing Contest and  
Farm Machinery Demonstration

For full particulars apply to J. A. Carroll, Secretary-  
Manager, East Block, Parliament Buildings, Toronto, Ont.