

11,000
DOLLARS
IN
PRIZES

Welcome to

HALDIMAND COUNTY'S

CALEDONIA FAIR

SEPT. 26, 27, 28 1957





GEORGE N. BERRY
President of the Caledonia
Agricultural Society



REG. M. HUDSPETH
Secretary-Treasurer of the Cale-
donia Agricultural Society

Welcome to Haldimand County's 85th Caledonia Fair! Situated along the banks of the Grand River it is one of Southern Ontario's autumn beauty spots. You will find many points of interest for every member of the family, both young and old.

This year we offer over \$11,000. in cash prizes. Our exhibition hall provides splendid facilities for attractive display of exhibits, and our barns and show-rings are comfortable and adequate.

We are grateful to the municipalities, organizations and friends of the surrounding communities for their loyal support and co-operation. We have an energetic group of young farmers in Haldimand County and their very active participation adds much colour to our fair.

Whether you come as an exhibitor or a visitor, we trust your visit will be pleasant and profitable. We heartily invite you one and all to come to Caledonia Fair where the emphasis is on progress in agriculture.

GEORGE N. BERRY,
President.

REG. M. HUDSPETH,
Secretary-Treasurer.

Caledonia Agricultural Society

OFFICERS FOR 1957

HONORARY PRESIDENT RAE HUDSPETH
PRESIDENT GEORGE N. BERRY
FIRST VICE-PRESIDENT ROBERT F. THOMPSON
SECOND VICE-PRESIDENT ERNEST HAGAN
SECRETARY-TREASURER REG. M. HUDSPETH

DIRECTORS

| Three Year Term | Two Year Term | One Year Term |
|-------------------|-----------------|-----------------|
| Angus Bain | George N. Berry | Gilbert Douglas |
| Charles Fox | Ross Deagle | Lloyd Ferris |
| Ernest Hagan | Wilson Douglas | Ross Howley |
| Bert Howden | Rae Hudspeth | Lewis Hussack |
| Robt. F. Thompson | Hope Murray | Norman Hyslop |
| Cam Wickett | John K. Peart | Lewis Keefer |
| Frank Young | Bruce Whaley | Kenneth Lang |

ASSOCIATE DIRECTORS

| | | |
|-----------------|--------------------|------------------|
| Claude Anderson | Emerson Martindale | Douglas Smith |
| J. C. Beattie | Geo. Martindale | Art Thompson |
| J. M. Chapman | Ainsley Moffat | Elroy Thompson |
| Fred Forbes | Jas. McBlain | Everett Thompson |
| Don Graham | Sam McClung | Fred Thompson |
| S. F. Havens | Gordon McMorran | Wm. Q. Thompson |
| Robt. Holt Jr. | Nels Morrison | Jos. Whaley |
| Jim Howden | John H. Nelles | Denis Whitaker |
| Glen Howley | M. Donnell Nixon | Allan Williamson |
| Thos. Hyslop | Wm. T. Oster | Jack Williamson |
| J. Keith Lamb | Lorne Parke | Wm. Williamson |
| John C. Lang | Emerson Peart | Ernest Young |
| Wm. J. Lang | A. G. Skinner | J. C. Yule |
| Eric Lindsay | Clark Smith | |

HONORARY LIFE DIRECTORS

Harry J. Anderson - G. B. Martindale - A. M. Rice
A. J. Cowie - J. Leslie Old - D. Tal Woolley
J. H. Martindale - Norman Patterson

Compliments of . . .

THOS. J. ANTHONY

Insurance of every description

Cayuga

Ontario.

Compliments of . . .

C. A. BAIRD

Hardware - Plumbing - Heating

Tinsmithing

Phone 151

Cayuga, Ont.

CLOVER SEED—

BUYING or SELLING

Try

R. F. ALMAS CO. Ltd.

Processors of Farm Seeds

Hagersville — Phone 133 Collect

1. We pay Phone Charges; (2) We buy either cleaned or in rough. (3) No charge for trucking; (4) Up to 4 bushels your own seed cleaned free.

HONORARY DIRECTORS

Hon. Jas. N. Allan, M.L.A. Haldimand-Norfolk
 Dr. John A. Charlton, M.P. Brant-Haldimand
 Harry Nixon, M.L.A. Brant County
 Harvey Coleman Warden of Brant County
 Norman Fleming Reeve of Oneida
 Wilfred McCarthy Reeve of Hagersville
 Wm. Siddall Warden of Haldimand County
 Allan Stitt Reeve of Cayuga
 Wm. Winegard Reeve of Caledonia

AUDITORS

Cecil D. Johnson - Douglas Scott

LADY DIRECTORS

| | | |
|--------------------------|---------------------|--------------------|
| President | Mrs. Lewis Keefer | |
| Vice-President | Mrs. Robt. Thompson | |
| Secretary | Mrs. Reg. Hudspeth | |
| Mrs. J. C. Beattie | Mrs. Thos. Hyslop | Mrs. Lewis Keefer |
| Mrs. Geo. Berry | Mrs. Harcourt Kern | Mrs. N. Patterson |
| Mrs. Gilb't Douglas | Miss Dorothy Lang | Mrs. John K. Peart |
| Mrs. Wilson Douglas | Mrs. Ben Martindale | Mrs. Mac. Ridley |
| Mrs. Lloyd Ferris | Mrs. G. Martindale | Mrs. Clark Smith |
| Mrs. Ross Howley | Miss K. Moore | Mrs. Mac. Stoneman |
| Mrs. Rae Hudspeth | Mrs. R. N. Moore | Mrs. R. Thompson |
| Mrs. Norm. Hyslop | Mrs. J. Leslie Old | Mrs. J. C. Yule |

ASSISTANT LADY DIRECTORS

Mrs. Ernest Hagan - Mrs. Glen Howley - Mrs. Hope Murray
 Mrs. Robt. Holt Jr. - Mrs. Wm. J. Lang - Mrs. John Nelles

HONORARY LADY DIRECTORS

Miss N. Doughty - Mrs. Herb Howden - Mrs. A. T. Lang
 Mrs. D. Z. Gibson - Mrs. G. B. Howden - Mrs. H. B. Sawle
 Mrs. Fred Stoneman

MAPLE LEAF KNOTLESS BALER TWINE

also

MAPLE LEAF KNOTLESS With Extra Length

(250 ft. per lb.) (257 ft. per lb.)

**FILL ALL YOUR TWINE
AND ROPE NEEDS**

WITH

BRANTFORD CORDAGE

QUALITY PRODUCTS



- "GOLD LEAF" BINDER TWINE
- "MAPLE LEAF" BALER TWINE
- MANILA and SISAL ROPE

THE BRANTFORD CORDAGE COMPANY LIMITED

BRANTFORD ONTARIO

GOLD LEAF BINDER TWINE

1957 COMMITTEES OF MANAGEMENT

- FINANCE**—A. M. Rice, G. Ben Martindale, S. F. Havens, Geo. N. Berry.
- GROUNDS & BUILDINGS**—Robt. F. Thompson, Ernie Hagan, Rae Hudspeth, Norman Hyslop, Hope Murray, John Peart, Tal. Woolley.
- PUBLICITY**—Tal. Woolley, Denis Whitaker.
- CONCESSIONS**—Norman Hyslop, Wilson Douglas, Tommy Hyslop, Robt. F. Thompson.
- TRIALS OF SPEED**—Hope Murray, Wm. J. Lang, Nels. Morrison, Doug. Smith, John Williamson, Allan Williamson, Tal. Woolley.
- DANCE & DRAW**—John Peart, Gilbert Douglas, Fred Forbes, Ernie Hagan, Tommy Hyslop, Fred Thompson.
- NIGHT SHOW**—Robt. F. Thompson, Wilson Douglas, Rae Hudspeth, Norman Hyslop, Everett Thompson.
- EXHIBITION HALL**—Rae Hudspeth, John K. Peart, Ernie Hagan, Ross Howley, Lewis Keefer, Jim McBlain.
- PARKING**—Emerson Martindale, Cam. Wickett, J. Keith Lamb.
- FIELD CROP COMPETITION**—Lewis Keefer, Jim Howden, Tommy Hyslop.
- HEAVY HORSES**—Ross Howley, Fred Forbes, Robt. Holt Jr., Ken Lang, J. C. Yule.
- LIGHT HORSES**—Lewis Keefer, Bert Howden, Keith Lamb, Fred Thompson, Denis Whitaker, Ross Deagle, Elroy Thompson, John H. Nelles.
- BEEF CATTLE**—Gilbert Douglas, J. C. Beattie, Chas. Fox, Ernie Hagan, Sam McClung, Wm. Q. Thompson.
- DAIRY CATTLE**—Lloyd Ferris, Bruce Whaley, Eric Lindsay, Wm. T. Oster, Lorne Parke, Emerson Peart, Jos. Whaley, Wm. Williamson, Chas. Fox, Claude Anderson, Gordon McMorran.
- SHEEP**—Wilson Douglas, Angus Bain, J. M. Chapman, Frank Young.
- PIGS**—Cam. Wickett, Jim Howden, Everett Thompson.
- POULTRY**—Ernie Young, Clark Smith, Geo. Martindale, Arthur Thompson.
- GRAIN & SEEDS**—Lloyd Ferris, Jim Howden, Ken Lang, John Nelles, Wm. Q. Thompson.
- HAY**—Gilbert Douglas, Robt. F. Thompson, Jim McBlain, Everett Thompson.
- ROOTS & VEGETABLES**—Frank Young, Angus Bain, Emerson Martindale, J. C. Beattie.
- FRUIT**—Chas. Fox, Lewis Keefer, Ross Howley.
- JUNIOR DEPARTMENT**—A. Gordon Skinner, Donald Graham, Glen Howley, Lewis Hussack, John C. Lang, Wm. T. Oster, M. Donnel Nixon.

Compliments of . . .

BARTON'S GARAGE

Mt. Hope, Ontario.

Pontiac, Buick, G.M.C. Trucks
Cockshutt Farm Equipment
Sales and Service

W. E. BALDWIN & SON

Cayuga, Ont.

O.M.L. Service - Imperial Oil Products
License Department
Studebaker Sales and Service

COMPLIMENTS

-of-

ARRELL & ARRELL

Barristers, Solicitors, Etc.

Harrison Arrell, Q.C. Alex H. Arrell, Q.C.

Solicitors for County of Haldimand
Caledonia and Cayuga

LIST OF COMMLITTEES—Continued

COMMERCIAL PRODUCTION FEATURES—A. Gordon Skinner,
Lloyd Ferris, Gilbert Douglas.

FLOWERS & PLANTS—Mrs. Norman Patterson, Mrs. Gilbert
Douglas.

BAKED PRODUCTS—Miss Kathleen Moore, Mrs. R. N. Moore.

CANNED GOODS & PRESERVES—Mrs. Rae Hudspeth, Mrs. J.
C. Beattie.

WOMEN'S WORK—Mrs. Thos. Hyslop, Mrs. Harcourt Kern, Mrs.
Ernest Hagan, Mrs. Geo. Martindale, Mrs. Mac Stoneman,
Mrs. Hope Murray, Miss Dorothy Lang.

LOCAL AMATEUR WOMEN'S WORK—Mrs. John K. Peart, Mrs.
J. C. Yule.

ARTS & CRAFTS—Mrs. J. Leslie Old, Mrs. G. B. Martindale, Mrs.
Wm. Lang.

WOMEN'S INSTITUTE EXHIBIT—Mrs. Norman Hyslop, Mrs.
Ross Howley, Mrs. Wilson Douglas.

SCHOOL EXHIBIT—Mrs. Mac Ridley, Mrs. Geo. Berry, Mrs. Lew-
is Keefer, Mrs. Robt. F. Thompson, Mrs. John H. Nelles, Mrs.
Glen Howley.

JUNIOR GIRL'S DEPARTMENT—Mrs. Lloyd Ferris, Mrs. Clark
Smith, Mrs. Robt. Holt Jr.

Please Make Your Entries Early!

RULES and REGULATIONS

1. That competition for the following prizes be open to the world, except when otherwise specified in the Prize List.
2. Admission fees: Friday, September 27th, Adults 50c; High School Students 25c; Public School and under free; Saturday, September 28th, Adults 50c; Children under 14 years 25c. Cars parked on grounds 50c. Grandstand, Friday afternoon, September 27th, Adults 50c; High School Students 25c; Public School and under free. Saturday afternoon, September 28th, Adults 50c; Children between the age of 6 and 14 years, 25c Gate admission after 6.00 p.m. Thursday, September 26th is 25 cents, however, night admission on Friday, September 27th and Saturday, September 28th will be 50 cents for Adults and 25 cents for children.
There will be a positively free Grandstand Show on both Friday night, September 27 and Saturday night, September 28th.
3. That annual membership will be \$1.00. Each exhibitor must purchase a member's ticket before making entries, a registered firm being recognized as one exhibitor.
4. All entries to be made by mail or otherwise before 8 p.m. on Monday, September 23rd, 1957 to the Secretary at Caledonia.
5. Exhibitors will find their Entry Cards and Member's ticket ready for them at the Secretary's Office on the first day of the Fair, or will be sent by mail if asked to do so.
6. Where the amount of prizes won by the exhibitor is \$5.00 or over, \$1.00 will be retained for Membership Fee for 1958. Where the amount of prize money, won by an Exhibitor, is less than \$2.00 there will be no deductions in lieu of entry fees.
7. That grain, seeds, roots, vegetables, horticultural products, plants, flowers, dairy products, domestic manufacturers, ladies' work and fine art must be on the ground and put in order by 12.00 noon on the first day of the Fair—Thursday, September 26th—and to remain until 6 p.m. on the third day.
8. Poultry must be on the ground and put in order by 12.00 o'clock noon on the first day of the Fair, and to remain until close of the exhibition on Saturday, September 28th at 5 p.m.
9. Cattle must not be removed from the cattle barns before 5.00 p.m. on the day on which they are shown. Any exhibitor who does so shall forfeit his prize money.
10. **No entries to be removed from the Hall until 6 p.m. on the third day of the Fair.**
11. The Society will not be responsible for any loss, damage or accident occurring to any person or property on the grounds during the Fair. The Directors hope patrons of the Fair will obey orders. The Society will take all reasonable care of exhibits, but will not be responsible for any loss or damage.

Compliments of . . .

E. BEAMER & SON LTD.

Chopping, Feed, Fertilizer, Twine and Seed Corn

Master Feeds and Purina Chows

Mt. Hope

OS. 9-4052

Compliments of—

A. J. BETT

Shelf and Heavy Hardware - Tinware, Granite
ware, Paints, Stoves, Fencing, Sporting Goods

Cayuga

Ontario.

COMPIMENTS

-of-

AVERY'S GARAGE

Reliance Gasoline—39c gallon

Good Reliance Oil 35c quart

40 years in business in the same locality

—G. FRED AVERY

Phone 99

Caledonia

12. While every possible assistance will be most cheerfully given in placing exhibits no package or case of any kind whatsoever will be opened unless accompanied by the exhibitor or someone sent specially in charge.
13. That all articles entered for competition must be entered in strict accordance with the Prize List in order to secure a prize, the exact number and quantity stated in the Prize List being strictly adhered to.
14. No member will be allowed to make more than one entry in each case for Society Prizes with the same animal or article unless otherwise specified. This rule not to apply to animals in herds or pens, nor to special prizes offered by persons outside the Society, but to apply to all kinds of grains, seeds, flowers, roots and vegetables, dairy products, domestic manufacturers and horticultural products, in which additional specimens would necessarily be similar to the first.
15. All produce to be growth of parties exhibiting same.
16. Every animal, fowl, article, product or chattel exhibited must be the actual bona fide property and belong absolutely to the person or persons entering or exhibiting the same. In the case of every article, product or chattel exhibited, other than live stock, the said article, product or chattel must be of the actual production, growth or manufacture, as the case may be, of the person or persons owning or exhibiting the same, except specially mentioned in the list.
17. All articles of manufacture including ladies' work must be modern and all collections of fancy work must be properly mounted.
18. Tickets will be placed on the work that has been exhibited before, or is entered in the wrong list, with the words "Ruled Out."
19. Not less than one bushel of each kind of grain must be shown unless otherwise specified in the Prize List, and the grain and roots must be the growth of 1957 and grown by the competitor except clover seed which may be the growth of 1956.
20. The exhibitor's name must not be on the bag, etc. in which his produce is exhibited.
21. That the exhibitor of horses, cattle and sheep do bring them forward when called upon by the Directors, otherwise they will not be noticed.
22. That no person be allowed to ride or drive horses on the grounds faster than a walk, except when shown or ordered to do so by the Judges, under penalty of immediate removal from the grounds.
23. Ages of Beef Cattle will be calculated from September 1st, Dairy Cattle, July 1st.
24. Ages of Swine will be calculated from September 1st.
25. That no person be allowed to attach any prize or badge obtained at other fairs on any animal or article exhibited until after the judges have made their awards.

Compliments of . . .

CAYUGA SHOE HOUSE

Footwear For Entire Family

Special In Working Boots

Shoe Repair, Harness Work, Canvas Work

Joe Schroeder, Prop.

Compliments of . . .

CHAINWAY STORE

Where Spending Is Saving

Caledonia

Phone 18

COMPLIMENTS

-of-

Beaver Lumber Co. Ltd.

COMPLETE LINE OF BUILDING

SUPPLIES

Phone 93

Hagersville, Ont.

26. Judges for each day will be at the Secretary's Office on the grounds at 12 a.m. unless otherwise notified.
27. Judging will commence at 1.00 o'clock sharp, September 26th and 12 o'clock noon on September 27th and 12 o'clock noon on September 28th unless otherwise specified in the Prize List.
28. The members of the different committees will be on the grounds at 9 a.m. each day.
29. No competitor will be entitled to a premium if the judges deem the stock or article unworthy of the same.
30. Any person interfering by conservation or otherwise, with the Judges until after judgment is passed, shall have no prize awarded him.
31. Judges will please sign and hand in their list of awards to the Secretary, and remain until their books have been signed by the Secretary, in order that cases of error or doubt may be more promptly and easily made right, and they are particularly requested not to leave the grounds until they have ascertained from the Secretary that there are no protests against the awards in their department.
32. Any exhibitor making a protest will be required to make a deposit of \$2.00, and if said protest is not sustained the said amount will be retained by the Association.
33. All protests to be made in writing as soon as possible, so that the judges in the class may be heard on it, as the Directors of the Society do not constitute a Board of Judges to hear complaints. The Directors earnestly hope that the exhibitors will not enter protests without strong grounds for doing so, as much annoyance and unpleasantness is often occasioned by protests of frivolous nature.
34. In case an error occurs in the printing of the Prize List, the Directors have the power to rectify the same.
35. The sale of lottery tickets will not be allowed on the Caledonia Fair grounds or within 300 yards of the grounds unless sponsored by the Caledonia Agricultural Society.

Compliments of . . .

DAD and LAD SHOP LTD.

Where quality, value and friendship go
hand in hand.

Caledonia Phone 5 Ontario.

Compliments of . . .

COON'S DRUG STORE

"Your Rexall Drug Store"

Drugs - Toiletries - Ice Cream

Veterinary and Farm Supplies

Phone 132

Nights 76x

Bentley Equipment

Everything for Farm, Garden and Home

I.E.L. CHAIN SAWS

Factory Authorized Motor Service

-on-

Clinton - Lauson - Power Products

Cockshutt - New Idea and George White Farm
Equipment

HORSES



GENERAL PURPOSE OR WAGON HORSES

Directors—Ross Howley, Fred Forbes, Robt. Holt Jr., Ken. Lang,
J. C. Yule.

Judge—J. Allan Borer—Dundas

All Classes of General Purpose or Wagon Horses to be shown on
Friday afternoon, September 27th.

Two and three-year-old colts may be shown in harness as teams.
Teams and Single Horses in harness must be shown hitched in all
classes.

Exhibitors must bring their horses promptly when called.

Be sure to check the Time Schedule for showing.

Entry fee—15% deducted from prize winners.

CLASS 1—GENERAL PURPOSE or WAGON

| Sec. | | 1st | 2nd | 3rd | 4th | 5th |
|------|-------------------------------------|------|------|------|------|-----|
| 1. | Brood mare with Foal at side | 6.00 | 5.00 | 4.00 | 3.00 | |
| 2. | Foal of 1957 | 6.00 | 5.00 | 4.00 | 3.00 | |
| 3. | Filly or Colt, 1 year old | 6.00 | 5.00 | 4.00 | 3.00 | |
| 4. | Filly or Gelding, 2 years old | 6.00 | 5.00 | 4.00 | 3.00 | |
| 5. | Filly or Gelding, 3 years old | 6.00 | 5.00 | 4.00 | 3.00 | |

The Aldridge Co. Ltd.

BUILDERS' SUPPLIES — HARDWARE

Caledonia - Ontario.

Aluminum Combination Doors and Windows
Ornamental Iron Railings
Metal and Fiberglass Awnings

“THIX” PAINTS

“STA-DRI” Waterproofing Products

—Plywoods and Paneling—

Stone, Gravel, Sand, Mortar-Mix, Cement and
Blocks.

Reasonable Prices - Prompt, Courteous Service

—o—

—BUDGET TERMS—

Don't delay—Call 25 for FREE estimates on
all jobs—large or small

| | | | | | |
|----------------------------------|-------|-------|-------|-------|-------|
| 6. Single Horse in Harness | 10.00 | 8.00 | 7.00 | 6.00 | 5.00 |
| 7. Span in Harness | 25.00 | 22.00 | 20.00 | 18.00 | 15.00 |
| 8. Four Horse Hitch | 25.00 | 22.00 | 20.00 | 18.00 | 15.00 |

and \$10.00 to all other entries hitched.

TIME SCHEDULE FOR GENERAL PURPOSE HORSES

Sec.

1. 1.00—Brood Mare with Foal.
2. 1.15—Foal of 1957.
3. 1.25—Filly or Colt, 1 year old.
4. 1.40—Filly or Gelding, 2 years old.
5. 1.55—Filly or Gelding, 3 years old.
6. 2.15—Single Horse in Harness.
7. 3.15—Span in Harness.
8. 4.15—Four Horse Hitch.



HEAVY HORSES

Directors—Ross Howley, Fred Forbes, Robt. Holt Jr., Ken Lang,
J. C. Yule.

Judge—Cliff Drake—St. Mary's

All classes of heavy horses to be shown on Saturday, Sept. 28th.

All line classes judged in the morning beginning at 10.30 sharp.

Two and three-year-old colts may be shown in harness as teams.

Teams and Single Horses in harness must be shown hitched in all classes.

Exhibitors must bring their horses promptly when called.

Be sure and check the time schedule for judging.

Entry fee—15 per cent deducted from prize winners.

COMPLIMENTS

-of-

BLACK TOP PAVING CO.

Phone 288 - Hagersville, Ont.

All Kinds of Asphalt Pavements

For complete information and price . . .

PHONE 288 HAGERSVILLE

For Prize Winners, use—

BLATCHFORD FEEDS!

—Write for Free literature and booklets—

Complete feeds available in mash, pellets and crumbled form for:

CATTLE - POULTRY - TURKEYS
and HOGS

Also complete line of concentrates. Order from your Blatchford Dealer, Hagersville 260-12, or write 142 Annette St., Toronto.

Blatchford Feeds
LIMITED

CLASS 2—CLYDESDALES

| Sec. | | 1st | 2nd | 3rd | 4th | 5th |
|------|---|--------|--------|--------|--------|-------|
| 1. | Brood mare with Foal at side | \$6.00 | \$5.00 | \$4.00 | \$3.00 | |
| 2. | Foal of 1957 | 6.00 | 5.00 | 4.00 | 3.00 | |
| 3. | Filly or Colt, 1 year old | 6.00 | 5.00 | 4.00 | 3.00 | |
| 4. | Filly or Gelding, 2 years old | 6.00 | 5.00 | 4.00 | 3.00 | |
| 5. | Filly or Gelding, 3 years old | 6.00 | 5.00 | 4.00 | 3.00 | |
| 6. | Span in harness, Heavy Draft | 25.00 | 22.00 | 20.00 | 18.00 | 15.00 |
| 7. | Span in harness, Light Draft | 25.00 | 22.00 | 20.00 | 18.00 | 15.00 |
| 8. | Single Horse in harness, Heavy Draft | 10.00 | 8.00 | 7.00 | 6.00 | 5.00 |
| 9. | Single Horse in harness, Light Draft | 10.00 | 8.00 | 7.00 | 6.00 | 5.00 |

CLASS 3—PERCHERONS

| | | | | | | |
|----|-------------------------------|--------|--------|--------|--------|-------|
| 1. | Brood mare with Foal at side | \$6.00 | \$5.00 | \$4.00 | \$3.00 | |
| 2. | Foal of 1957 | 6.00 | 5.00 | 4.00 | 3.00 | |
| 3. | Filly or Colt, 1 year old | 6.00 | 5.00 | 4.00 | 3.00 | |
| 4. | Filly or Gelding, 2 years old | 6.00 | 5.00 | 4.00 | 3.00 | |
| 5. | Filly or Gelding, 3 years old | 6.00 | 5.00 | 4.00 | 3.00 | |
| 6. | Span in harness | 25.00 | 22.00 | 20.00 | 18.00 | 15.00 |
| 7. | Single Horse in harness | 10.00 | 8.00 | 7.00 | 6.00 | 5.00 |

CLASS 4—BELGIANS

| | | | | | | |
|----|-------------------------------|--------|--------|--------|--------|-------|
| 1. | Brood mare with Foal at side | \$6.00 | \$5.00 | \$4.00 | \$3.00 | |
| 2. | Foal of 1957 | 6.00 | 5.00 | 4.00 | 3.00 | |
| 3. | Filly or Colt, 1 year old | 6.00 | 5.00 | 4.00 | 3.00 | |
| 4. | Filly or Gelding, 2 years old | 6.00 | 5.00 | 4.00 | 3.00 | |
| 5. | Filly or Gelding, 3 years old | 6.00 | 5.00 | 4.00 | 3.00 | |
| 6. | Span in harness | 25.00 | 22.00 | 20.00 | 18.00 | 15.00 |
| 7. | Single Horse in harness | 10.00 | 8.00 | 7.00 | 6.00 | 5.00 |

CLASS 5—TANDEM, FOUR and SIX HORSE HITCHES

Open to Horses in Classes 2, 3 and 4

Basis of Judging in Class 5—

Conformation 50%; Equipment 25%; Driving 25%

| Sec. | | 1st | 2nd | 3rd | 4th | 5th |
|---|------------------|-------|-------|-------|-------|-------|
| 1. | Tandem Hitch | 25.00 | 22.00 | 20.00 | 18.00 | 15.00 |
| 2. | Four Horse Hitch | 25.00 | 22.00 | 20.00 | 18.00 | 15.00 |
| and \$10.00 to all other entries hitched. | | | | | | |
| 3. | Six Horse Hitch | 25.00 | 22.00 | 20.00 | 18.00 | 15.00 |

The 1st prize winner in Sec. 3, Six Horse Hitch, will present an exhibition Six Horse Drive.

In recognition for presenting this Drive, the entry will receive 10 Burlington U-Bar Fence Posts, valued at \$10.00 which have been donated by Burlington Steel Co. Ltd., Hamilton.

(See Time Schedule for Heavy Horses on next page)

COMPLIMENTS

-of-

Lloyd Bradshaw

Plumbing and Heating

No Job Too Small—Just Call

Glanford Station, R.R. 4. Phone Mt. Hope: ...
OS. 9-4243Doctors Prescriptions
Dispensed

VETERINARY

MEDICINES

OSBORNE BOOSE, Phm.B.

Druggist

Soda Bar

(Phone 213)

Bus Agency

TIME SCHEDULE FOR JUDGING HEAVY HORSE EVENTS

(In Ring in front of Grandstand)

This Schedule must and will be strictly adhered to

All line classes judged Saturday morning at 10.30 o'clock Sharp

| Class | Sec. | Time | |
|-------|------|-------|---|
| 2 | 1 | 10.30 | Clydesdale Brood Mare with Foal. |
| 2 | 2 | 10.35 | Clydesdale Foal of 1957. |
| 3 | 1 | 10.45 | Percheron Brood Mare with Foal. |
| 3 | 2 | 10.50 | Percheron Foal of 1957. |
| 4 | 1 | 11.00 | Belgian Brood Mare with Foal. |
| 4 | 2 | 11.05 | Belgian Foal of 1957. |
| 2 | 3 | 11.10 | Clydesdale Filly or Colt, 1 year old. |
| 3 | 3 | 11.15 | Percheron Filly or Colt, 1 year old. |
| 4 | 3 | 11.20 | Belgian Filly or Colt, 1 year old. |
| 2 | 4 | 11.25 | Clydesdale Filly or Gelding, 2 years old. |
| 3 | 4 | 11.30 | Percheron Filly or Gelding, 2 years old. |
| 4 | 4 | 11.35 | Belgian Filly or Gelding, 2 years old. |
| 2 | 5 | 11.40 | Clydesdale Filly or Gelding, 3 years old. |
| 3 | 5 | 11.45 | Percheron Filly or Gelding, 3 years old. |
| 4 | 5 | 11.50 | Belgian Filly or Gelding, 3 years old. |

All Harness Classes Judged Saturday Afternoon beginning
at 1.00 o'clock Sharp.

| | | | |
|---|---|------|---|
| 2 | 7 | 1.00 | Clydesdale Span in Harness, Light Draft. |
| 3 | 6 | 1.25 | Percheron Span in Harness. |
| 2 | 6 | 1.50 | Clydesdale Span in Harness, Heavy Draft. |
| 4 | 6 | 2.15 | Belgian Span in Harness. |
| 5 | 2 | 2.40 | Four Horse Hitch. |
| 5 | 3 | 3.05 | Six Horse Hitch. |
| | | 3.15 | Six Horse Driving Exhibition. |
| 5 | 1 | 3.35 | Tandem Hitch. |
| 2 | 9 | 3.55 | Clydesdale Single Horse in Harness, Light Draft. |
| 3 | 7 | 4.20 | Percheron Single Horse in Harness. |
| 2 | 8 | 4.40 | Clydesdale Single Horse in Harness, Heavy Draft. |
| 4 | 7 | 5.00 | Belgian Single Horse in Harness. |

Compliments of . . .

DIETZ GROCETERIA

E. Dietz, Prop.

Groceries - Fruit - Vegetables

Highest Quality — Low Prices

Phone 27

We Deliver

Compliments of . . .

H. A. DICKENSON & SON

Live Stock Dealers

Ready Dairy Cow Market For Export

Mount Hope

Ontario.

COMPLIMENTS

-of-

JACK BRENZIL

—Farm and Commercial Buildings—

Houses, Steel Barns and Post Barns
Implement Sheds

Peirson Arch and Truss Structures

Cement Foundations and Stable Installation

R.R. 1 York - Phone Cayuga: 622r23

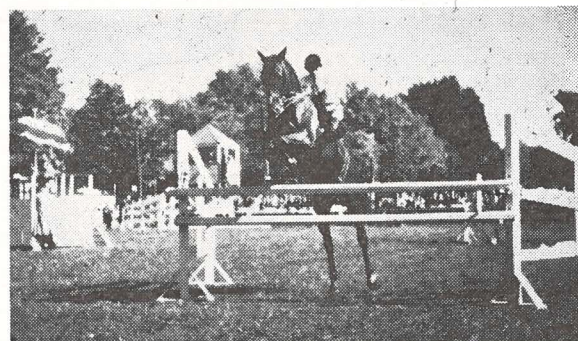

LIGHT HORSES

DIRECTORS—Lewis Keefer, Ross Deagle, Bert Howden, J. Keith Lamb, John H. Nelles, Elroy Thompson, Fred Thompson, Denis Whitaker.

CLASS 6—HARNESS HORSES

Judge—Walker Montgomery, Orangeville.

To be shown on Friday Afternoon, September 27th.

Entry Fee—15 per cent deducted from winners.

| Sec. | | 1st | 2nd | 3rd | 4th | 5th |
|------|--|---------|---------|---------|---------|---------|
| 1. | Roadster Team | \$25.00 | \$20.00 | \$15.00 | \$10.00 | \$10.00 |
| 2. | Single Roadster, 15.2 and over | 20.00 | 15.00 | 10.00 | 8.00 | 5.00 |
| 3. | Single Roadster, under 15.2 hands | 20.00 | 15.00 | 10.00 | 8.00 | 5.00 |
| 4. | Single Gentleman's Road Race | 20.00 | 15.00 | 10.00 | 8.00 | 5.00 |
| 5. | Single Harness Horse, Hackney, 15.2 and over | 20.00 | 15.00 | 10.00 | 8.00 | 5.00 |
| 6. | Single Harness Horse, Hackney, under 15.2 hands | 20.00 | 15.00 | 10.00 | 8.00 | 5.00 |
| 7. | Tandem Hitch (open) | 25.00 | 20.00 | 15.00 | 10.00 | 10.00 |
| 8. | Team of Harness Horses, Hackney (open) | 25.00 | 20.00 | 15.00 | 10.00 | 10.00 |

COMPLIMENTS

-of-

DON'S BARBER SHOP

Don. Atkinson, Prop.

Caledonia.

—GORD'S GARAGE—

'Fina Products'

—24 Hour Towing—

All types of repairs

Caledonia

Phone 133A

Compliments of . . .

Carl Campbell

A good name to remember when thinking of

LIFE INSURANCE

-Representing-

THE EXCELSIOR LIFE INSURANCE CO.

126 St. Paul Ave., Brantford

—Phones—

Business—2-6597 — Residence—2-7077

CLASS 7—HUNTERS & JUMPERS

Judge—Dr. J. Bovaird, London.

To be shown Friday Afternoon, September 27th

Entry Fee—15% deducted from winners

| Sec. | | 1st | 2nd | 3rd | 4th | 5th |
|------|--|---------|---------|---------|--------|--------|
| 1. | Open Performance—Jumps not to exceed 4 ft. | \$20.00 | \$15.00 | \$10.00 | \$8.00 | \$5.00 |
| 2. | Open Hunter—Conformation 40%; Performance 60% | 20.00 | 15.00 | 10.00 | 8.00 | 5.00 |
| 3. | Fault and Out Class, Performance only to count . | 20.00 | 15.00 | 10.00 | 8.00 | 5.00 |

CLASS 8—WESTERN HORSES

Judge—Dr. J. Bovaird, London.

To be shown Friday Afternoon, Sept. 27th.

Entry Fee—15% deducted from winners

| Sec. | | 1st | 2nd | 3rd | 4th | 5th |
|------|---|-------|-------|-------|------|------|
| 1. | Open Stock Horse—To be shown in serviceable work- ing Western Tack, to be worked according to west- ern stock rules | 15.00 | 12.00 | 10.00 | 8.00 | 5.00 |
| 2. | Cloverleaf Barrel Race | 15.00 | 12.00 | 10.00 | 8.00 | 5.00 |
| 3. | Pole Bending, Single | 15.00 | 12.00 | 10.00 | 8.00 | 5.00 |

Compliments of . . .

THE HALDIMAND ADVOCATE

"Haldimand's Leading Newspaper"

Cayuga

Ontario.

ALEX HARBY**Watchmaker and Jeweller**

Expert Repair Work on all watches made

Quick Service — 1 year guarantee

Argyle St., Caledonia

Compliments of . . .

J. W. HOOVER**Petroleum Products**

Caledonia, Ontario.

Phone 227

Box 146

COMPLIMENTS

-of-

Cayuga Quarries Limited

(No. 3 Highway just west of Cayuga)

CRUSHED STONE—ALL SIZES

TOP SOIL and FILL

AGRICULTURAL LIME

—Call 15 Cayuga—

TIME SCHEDULE OF LIGHT HORSE & TRACK EVENTS

Friday Afternoon, September 27th.

| Class | Sec. | Time |
|-------|------|--|
| 6 | 2 | 1.30—Single Roadster, 15.2 and over. 1.45—1st Heat of 30 Class Pace. |
| 6 | 5 | 2.00—Single Hackney Horse, 15.2 and over. |
| 8 | 1 | 2.05—Open Stock Horse, Western. 2.20—First Heat of 25 Class Pace. |
| 7 | 1 | 2.30—Open Performance Jumpers. |
| 6 | 3 | 2.35—Single Roadster, under 15.2 hands. |
| 8 | 2 | 2.50—Cloverleaf Barrel Race, Western. 2.55—1st Heat of 21 Class Pace. |
| 6 | 8 | 3.10—Team of Hackney Horses, open. 3.25—2nd Heat of 30 Class Pace. |
| 7 | 2 | 3.35—Open Hunter Jumpers. |
| 6 | 1 | 3.40—Roadster Teams. |
| 8 | 3 | 3.55—Pole Bending Race, Western. 4.00—2nd Heat of 25 Class Pace. |
| 6 | 6 | 4.15—Single Hackney Horse, under 15.2 hands. 4.30—Cattle Parade. |
| 7 | 3 | 4.35—Fault and Out Jumping Class. 4.40—Calf Race. |
| 6 | 7 | 4.50—Hackney Tandem Hitch, open. 5.00—2nd Heat of 21 Class Pace. |
| 6 | 4 | 5.15—Single Gentleman's Road Race. |

The Fair will be Officially Opened at 3.00 p.m. by Mr. Lloyd Jasper of Mildmay, President of the Ontario Federation of Agriculture.

BEST WISHES
For Continued Success To
CALEDONIA FAIR
HUNTER'S FARM SUPPLY
Hagersville, Ontario.

Compliments of . . .

C. F. "BILL" HOWDEN, C.L.U.

For Your Insurance Needs

Phone: Office 263, Res. 202X - Caledonia

Compliments of . . .

Cliff's Service Station

and LUNCH ROOM

Reliance Products, Tires, Batteries and
Accessories

Try us for good service

Phone 255A

C. Phipps, Prop.



CLASS 9—HARNESS HACKNEY PONIES

Judge—Walker Montgomery, Orangeville

To be shown on Saturday afternoon, Sept. 28th.

Entry Fee—15% deducted from winners.

| Sec. | | 1st | 2nd | 3rd | 4th | 5th |
|------|--|---------|---------|---------|--------|--------|
| 1. | Single Hackney Pony, 13.2 and over | \$20.00 | \$15.00 | \$10.00 | \$8.00 | \$5.00 |
| 2. | Single Hackney Pony under 13.2 hands | 20.00 | 15.00 | 10.00 | 8.00 | 5.00 |
| 3. | Tandem Hitch | 25.00 | 22.00 | 20.00 | 18.00 | 15.00 |
| 4. | Lady Driver, 75% for driving | 10.00 | 8.00 | 7.00 | 6.00 | 5.00 |
| 5. | Team of Hackney Ponies, under 14.2 (open) | 25.00 | 22.00 | 20.00 | 18.00 | 15.00 |

First Prize in Section 4, Lady Driver, has been donated by McPhail Bros., Wholesale Tobacconists, Brantford.

CLASS 10—HARNESS SHOW PONIES

To be under 50 inches with natural manes and tails.
(Hackney not allowed)

To be shown on Saturday Afternoon, September 28th

Judge—Walker Montgomery, Orangeville

Entry Fee—15% deducted from winners

| Sec. | | 1st | 2nd | 3rd | 4th | 5th |
|------|---|---------|---------|--------|--------|--------|
| 1. | Single in Harness, shown to suitable vehicle | \$15.00 | \$10.00 | \$8.00 | \$7.00 | \$5.00 |
| 2. | Pair Harness Show Ponies | 20.00 | 15.00 | 10.00 | 8.00 | 5.00 |

Entries from Class 10 are eligible to show in Class 9, Sec. 3,
Tandem Hitch and Class 9, Sec. 4, Lady Driver.

COMPLIMENTS

—of—

ESSEX PACKERS

Hamilton, Ontario.

Compliments of . . .

DANIELS' GARAGE

Ford and Monarch Dealer
Imperial Oil Service Station
General Machine Shop Work

Repairs and Reboring
Auto Body and Fender Repairs

IRA DANIELS, Prop.

Phone, day 223

Phone Res. 275

CLASS 10A—SHETLAND PONIES (44" and Under)

Judge—Walker Montgomery, Orangeville

To be shown on Saturday Afternoon, September 28th.

Entry Fee—15% deducted from winners

| Sec. | | 1st | 2nd | 3rd | 4th | 5th |
|------|------------------------------|---------|---------|--------|--------|--------|
| 1. | Single Shetland Pony | \$15.00 | \$10.00 | \$8.00 | \$7.00 | \$5.00 |
| 2. | Tandem Hitch | 20.00 | 15.00 | 10.00 | 8.00 | 5.00 |
| 3. | Team of Shetland Ponies | 20.00 | 15.00 | 10.00 | 8.00 | 5.00 |

Entries from Class 10A are eligible to show in Class 9, Sec. 4
Lady Driver

CLASS 11—HUNTERS & JUMPERS

Judge—Dr. J. Bovaird, London

To be shown on Saturday Afternoon, Sept. 28th

Entry Fee—15% deducted from winners

| Sec. | | 1st | 2nd | 3rd | 4th | 5th |
|------|--------------------------|---------|---------|---------|--------|--------|
| 1. | Working Hunters | \$20.00 | \$15.00 | \$10.00 | \$8.00 | \$5.00 |
| 2. | Knock Down and Out | 20.00 | 15.00 | 10.00 | 8.00 | 5.00 |
| 3. | Pair Jumpers | 20.00 | 15.00 | 10.00 | 8.00 | 5.00 |

CLASS 11A—SADDLE PONIES

Judge—Dr. J. Bovaird, London.

To be shown on Saturday afternoon, Sept. 28th

Entry Fee—15% deducted from winners

| Sec. | | 1st | 2nd | 3rd | 4th | 5th |
|------|--|---------|---------|--------|--------|--------|
| 1. | Saddle Pony, under 14.2, any type | \$15.00 | \$10.00 | \$8.00 | \$7.00 | \$5.00 |

Compliments of—

Fleming Motor Sales

Distributors for

CHRYSLER, PLYMOUTH and
FARGO TRUCKS

—o—
RALPH FLEMING, Prop.

Phone 72

COMPLIMENTS

—of—

EXCHANGE HOTEL

CALEDONIA - ONTARIO.

TIME SCHEDULE OF LIGHT HORSE AND TRACK EVENTS

Saturday Afternoon, September 28th.

| Class | Sec. | Time |
|-------|------|---|
| 9 | 1 | 1.00—Single Hackney Pony, 13.2 and over. |
| 10A | 1 | 1.15—Single Shetland Pony. 1.30—1st Heat of 28 Class Pace. |
| 9 | 2 | 1.45—Single Hackney Pony, under 13.2 hands. |
| 10 | 1 | 2.00—Single Harness Show Pony. 2.15—1st Heat of 24 Class Pace. |
| 11 | 1 | 2.25—Working Hunter Jumpers. |
| 10A | 2 | 2.30—Shetland Pony Tandem Hitch. |
| 9 | 3 | 2.45—Hackney Pony Tandem Hitch. |
| 11A | 1 | 2.55—Saddle Pony. 3.00—1st Heat of Fre-for-all. |
| 10A | 3 | 3.15—Team of Shetland Ponies. |
| 11 | 2 | 3.20—Knock Down and Out Jumpers. 3.30—2nd Heat of 28 Class Pace. |
| 11 | 3 | 3.45—Pair Jumpers |
| 9 | 4 | 3.50—Lady Drivers. 4.15—2nd Heat of 24 Class Pace. 4.30—Cattle Parade. 4.40—Calf Race. |
| 9 | 5 | 4.50—Team of Hackney Ponies, under 14.2. |
| 10 | 2 | 5.05—Team of Harness Show Ponies. 5.15—2nd Heat of Free-for all. |

Compliments of . . .

HYSLOP ELECTRIC

Sales and Service

A full line of Electrical Equipment and Supplies
We take Trade-ins

Phone Mt. Hope—OS. 9-4053 - Mt. Hope

Compliments of . . .

Forster's Variety Store

(Since 1919)

Next to the Post Office

—Rust Craft Greeting Cards.

—McBrine's Luggage

—Wool and China

—Yard Goods and Notions.

Caledonia

Phone 93

Ontario.

Compliments of . . .

JAS. GORDON & SONS

Retail Softwood Lumber

Mill Work

Cement

Builders' Supplies

Plywood and Gyproc Products

Phone 219c

Caledonia, Ont.



FIFTEENTH ANNUAL
HALDIMAND COUNTY
BLACK AND WHITE SHOW
CLASS 12—HOLSTEINS

Under the auspices of the Haldimand Holstein Friesian Club and the Caledonia Agricultural Society.

FRIDAY, SEPTEMBER 27th, 1957

Bruce Whaley, President; Ross Howley, 1st Vice-Pres.; Gordon Anderson, 2nd Vice-Pres.; Glen Howley, Sec.-Treas., George Drennan—District Fieldman.

Judge—Hardy Shore, Glenworth

Total Prize Money—\$554.00

Prizes are provided jointly by the Holstein Friesian Association of Canada, the Ontario Live Stock Branch, the Haldimand District Holstein Friesian Club and the Caledonia Agricultural Society.

RULES and REGULATIONS

In accordance with a rule made by the Extension Committee of the Holstein Friesian Association at a meeting held on November 9th, 1956, only land-owner residents of Haldimand County will be allowed to exhibit at this Black and White Show.

The general rules of the Caledonia Agricultural Society are to govern except where special rules of Black and White Show apply. Exhibitors must become members of the Caledonia Agricultural Society by paying the required membership fee.

An entry fee of 25 cents per entry for both single and group classes will be deducted from all Black and White prize winners.

Any exhibitor is allowed to enter as many animals as he wishes

COMPLIMENTS

-of-

**GRAND VIEW
MONUMENTS**

Reg. Schweyer, Prop.

Phone 170J

Cayuga, Ont.

Compliments of . . .

SUNDRIM FARMS

The Home of The Registered Hereford Herd

-of-

HAGAN BROS., CALEDONIAHerd Sires—"Ringwood Cruiser 2nd"
"Sundrim Zato Heir"

—Visitors Always Welcome—

Phone 475-18

Caledonia, R.R. 3

in any one class, but he can only receive his two highest prizes in each of the single classes and his highest prize in each of the group classes.

The Committee in charge reserves the right to re-allocate prize money where entries in classes are small, to classes with larger entries so that all animals will receive prize money.

All animals entered in groups must be exhibited in their regular class.

Registration certificates must accompany each animal for checking as it enters the ring.

All animals must be from fully accredited herds, or from herds under accreditation, or must have passed a clean test within twelve months prior to the date of the Show.

Bulls must have a clean test within the calendar year.

All females exhibited must be negative to a Federal or Guelph blood test within 60 days of the Show or be from listed herds.

Cattle up to 30 months of age (up to "Sr. Yearlings") are eligible to show regardless of their blood status, provided they have been vaccinated, and an official certificate of vaccination has been issued, showing that this was done before the animal had reached 9 months of age.

All animals to be on grounds by 10 o'clock, Friday, September 27th. **Judging will commence promptly at 12 o'clock noon.**

Cattle must not be removed from the grounds before 5.00 p.m.

Entries should be forwarded to the Secretary on special forms supplied on or before September 21st, 1957.

A catalogue of all entries will be made up for distribution at time of showing. In order to have names included entries must be in by the date specified.

Ribbons for placings and championships will be awarded.

Exhibitors please note—Untested cattle will not be allowed to show.

BASES OF AGES

Born—June 30, 1953 or earlier—Four years and over.

July 1, 1953 to June 30, 1954—Three years and under four.

July 1, 1954 to June 30, 1955—Two years and under three.

July 1, 1955 to December 31, 1955—Senior Yearling.

January 1, 1956 to June 30, 1956—Junior Yearling.

July 1, 1956 to December 31, 1956—Senior Calf.

January 1, 1957 to June 30th, 1957—Junior Calf.

Sec.

- | | |
|--|--------------------|
| 1. Bull, 3 years or over | 4 prizes of \$6.00 |
| 2. Bull, 2 years and under 3 years | 4 prizes of 6.00 |
| 3. Bull, Senior Yearling | 4 prizes of 5.00 |
| 4. Bull, Junior Yearling | 4 prizes of 5.00 |
| 5. Bull, Senior Calf | 5 prizes of 4.00 |
| 6. Bull, Junior Calf | 6 prizes of 4.00 |
| 7. Senior Champion Bull | Ribbon |
| 8. Junior Champion Bull | Ribbon |
| 9. Grand Champion Bull | Ribbon |
| 10. Cow in milk, 4 years or over | 6 prizes of 6.00 |

COMPLIMENTS

—of—

Don Haight Feed & Seeds

MASTER - PURINA FEEDS

COLD STORAGE LOCKERS

Phone 229

Caledonia

The 29th Annual

HALDIMAND COUNTY PLOWING MATCH

-and-

FARM MACHINERY DEMONSTRATIONProperty of Lorne Dickhout, Corner of Cedar St.
and Logan Road. Town of Dunnville.**THURSDAY, OCTOBER 24th, 1957**

—Keep This Date Open—

For Prize List and complete information, apply
to the Secretary: A. Gordon Skinner, Ontario
Department of Agriculture, Cayuga, Ontario.

11. Cow in calf, not milking, 4 years and over .. 6 prizes of 5.00
12. Cow in milk, 3 years 6 prizes of 6.00
13. Cow in calf not milking, 3 years 6 prizes of 5.00
14. Heifer in milk, 2 years 5 prizes of 6.00
15. Heifer in calf, not milking, 2 years 6 prizes of 5.00
16. Heifer, Senior Yearling 6 prizes of 3.50
17. Heifer, Junior Yearling 6 prizes of 3.50
18. Heifer, Senior Calf 8 prizes of 3.50
19. Heifer, Junior Calf 12 prizes of 3.50
20. Senior Champion Female Ribbon
21. Junior Champion Female Ribbon
22. Grand Champion Female Ribbon
23. Junior Get of Sire, 3 animals by one sire,
two of the Get must be bred as well as
owned by the Exhibitor 4 prizes of \$3.00
24. Graded Herd, 1 Bull, any age, 2 Senior Females
and 2 Junior Females or 3 Senior Females and
2 Junior Females, owned but not necessarily
bred by exhibitor 4 prizes of \$3.00
25. Senior Get of Sire, 4 animals by one sire, 2 of
which must be Senior. Not more than 2 males.
Not necessarily bred by exhibitor 4 prizes of \$3.00
26. Progeny of Dam, 2 animals, either sex, any age,
not necessarily bred or owned by the exhibi-
tor 4 prizes of \$3.00
27. Dam and Daughter Class, consisting of two fe-
males, any age 6 prizes of \$5.00
28. Best uddered Female, dry or in milk, having
calved at least once 6 prizes of \$5.00
29. Special by Hamilton Milk Producers Association,
3 Females, Senior Yearling Heifers or older
Prizes—\$5.00, \$3.00, \$2.00.

(Only one entry by any one Exhibitor in Section 28)

A Premier Exhibitors' Trophy, donated by the Hagersville Branch of the Canadian Bank of Commerce, will be awarded the Exhibitor with the highest number of points, the points to be scored on the following bases.

| | 1st | 2nd | 3rd | 4th | 5th |
|---------------------------------|-----|-----|-----|-----|-----|
| Senior Animals and Groups | 20 | 18 | 16 | 14 | 12 |
| Junior Animals and Groups | 10 | 9 | 8 | 7 | 6 |

The Cherry Memorial Trophy

To be awarded to the Best Uddered Milking Holstein, any age. This Trophy to become the permanent possession of any Exhibitor who wins it three times—not necessarily in succession.

The Black and White Parade will take place at 4.30 p.m. sharp, whether judging is completed or not, and will parade in front of the Grandstand and Bleachers. Any Classes still unjudged will be judged immediately following the parade.

Canada's **BIGGEST**
Football Newspaper

SATURDAY SPORTS FINAL

EXTRA pages of features

EXTRA Football interviews

EXTRA Sports pictures

EXTRA Interesting subjects

EXTRA Coverage of ALL sports

On sale every Saturday
at your favourite newsstand

The
Hamilton Spectator

Established 1846

Hamilton, Ontario.

Jackson 2-6821

ONTARIO HEREFORD REGIONAL SHOW

held in conjunction with the
CALEDONIA FALL FAIR
SEPTEMBER 27 1957

RULES AND REGULATIONS

1. The Ontario Hereford Association, the Ontario Live Stock Branch and the Caledonia Fair Board have contributed funds to the amount of \$858.00 for the purpose of staging a Hereford Field Day and Show at the time of the Caledonia Fair.
2. Exhibits will be confined to the Province of Ontario.
3. All cattle must be on the grounds by 10.00 a.m., September 27th. Judging will start at 12.30 p.m. No cattle allowed to leave the grounds before 5.00 p.m.
4. All entries and entry fees (50c) must be made out and mailed to Reg. M. Hudspeth, Secretary, Caledonia Agricultural Society, Caledonia, not later than September 20th, 1957.
5. All animals must be registered in the name of the Exhibitor. Registration certificates need not accompany the entries but registration papers must be presented to the checking committee on the morning of the day of the showing. Exhibitors are warned when making entries to see that all animals are entered in their correct classes. Exhibitors who fail to present registration certificates to the checking committee shall be barred from showing.
6. Each exhibitor is limited to two entries per class, except in the Group Classes which will be limited to one entry from each exhibitor.
7. Exhibitors are allowed to compete at one regional show only.
8. The entry fee will be fifty cents in individual classes, 50 cents for each group, and no entry fee in the Championship Classes. Each exhibitor will be required to pay \$1.00 for membership for the year 1957 in the Caledonia Agricultural Society. Entry fees must accompany entries.
9. The committee shall have the power to reduce the prize money from \$6.00 to \$5.00 if a larger entry than the prize list calls for, warrants such action.
10. The committee shall have the power to refuse the exhibiting of any animal which it deems to be of mediocre quality and therefore unfit for exhibition purposes.
11. All general rules of Caledonia Agricultural Society except as especially provided shall apply.
12. The Health of Animals Regulations will be those governing the local Fair, as found on page 51 of this catalogue.

CLASS 13

Hereford Regional Show Prize List—1957

Judge—B. B. Warnica, Barrie.

1. Bull calved previous to May 1st, 1955—
5 prizes at \$6.00 each.

FUN FOR EVERYONE

WHEN YOU CHARTER A

Canada Coach



The Economical, Thrifty Way For Group
Movements

Anywhere — Anytime

THE CANADA COACH LINES, LIMITED

In Hamilton, Phone JA 2-3501

or Your Local Agency

24. Progeny of Dam, 2 animals either sex, progeny of one cow.
—6 prizes \$6.00 each.

All animals shown in Classes 20, 21, 23 and 24 must have been shown previously in individual classes above.

25. Junior Yearling Steer—6 prizes at \$6.00 each.
26. Summer Yearling Steer—6 prizes at \$6.00 each.
27. Senior Calf Steer—6 prizes at \$6.00 each.
28. Junior Calf—6 prizes at \$6.00 each.

All animals shown in Classes 25, 26, 27 and 28 may be Grade or Purebred. Grades must be sired by a registered Hereford Bull. 4-H Steers are eligible to compete if sired by a registered Hereford Bull.

COMPLIMENTS

-of-

Haldimand Quarries

and

CONSTRUCTION LIMITED

Producers of Crushed Stone and Agricultural
Limestone

Telephone No. 2

Hagersville

FARRARS

**MEN'S AND BOY'S
CLOTHING
FURNISHINGS
SPORTSWEAR
WORK WEAR**

Open A Farrar Charge Account

No Interest . . . No Carrying Charges

FARRARS

Two Air-Conditioned Stores

9 Market Square

1034 Barton St. East

HAMILTON

CATTLE

GENERAL RULES FOR ALL BREEDS

All animals must be from fully accredited herds, or from herds under accreditation, or must have passed a clean test within 60 days prior to the date of the show.

All animals exhibited must be negative to a Federal or Guelph blood test within 60 days of the Show or be from listed herds.

Cattle up to 30 months of age are eligible to show regardless of their blood status, provided they have been vaccinated, and an official certificate of vaccination has been issued, showing that this was done before the animal had reached 9 months of age.

Exhibitors are allowed two entries in each single section and one entry only in the group sections.

Cattle must be in the barns by 10.00 a.m. on the day that class is shown and must remain on the grounds until after the Parade.

Judging will commence at 12.30 o'clock.

Certificates will all be checked by an Official Veterinarian.

Entry fee—10 per cent deducted from prize winners unless otherwise specified.

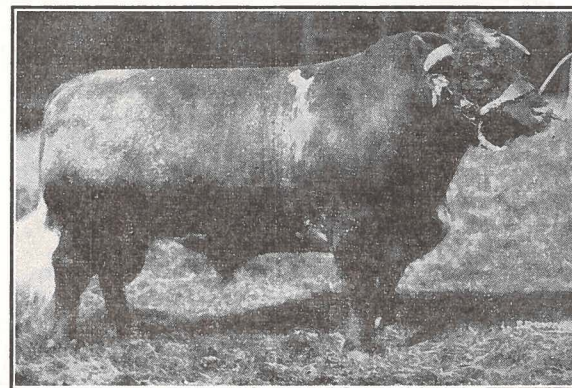

BEEF CATTLE

Directors—Gilbert Douglas, J. C. Beattie, Chas. Fox, Ernest Hagan, Sam McClung, Wm. Q. Thompson.
Cattle Ring Announcer—Chas. Fox

Age Limits For Beef Cattle

| | |
|--------------------------|-------------------------------|
| 2 years old or over | August 31, 1955 or earlier |
| 1 year old and under two | Sept. 1, 1955—August 31, 1956 |
| Senior Yearling | Sept. 1, 1955—Dec. 31, 1955 |
| Junior Yearling | Jan. 1, 1956—August 31, 1956 |
| Senior Calf | Sept. 1, 1956—Dec. 31, 1956 |
| Junior Calf | Jan. 1, 1957—May 1, 1957 |



*There's something
for everybody in*



**ONLY TORONTO NEWSPAPER
delivered throughout Ontario
by mail on day of publication!**

CLASS 14—ABERDEEN ANGUS

To be shown on Saturday, Sept. 28th

Judge—Joe Easton, Gormley

| Sec. | | 1st | 2nd | 3rd | 4th | 5th | 6th |
|------|---|--------|--------|--------|--------|------|--------|
| 1. | Bull, 2 years and over | \$5.00 | \$4.00 | \$4.00 | \$4.00 | | |
| 2. | Bull, 1 year and under 2 years | 5.00 | 4.00 | 4.00 | 4.00 | | |
| 3. | Bull, Senior Calf | 5.00 | 4.00 | 4.00 | 4.00 | | |
| 4. | Bull, Junior Calf | 5.00 | 4.00 | 4.00 | 4.00 | | |
| 5. | Junior Champion Bull | | | | | | Ribbon |
| 6. | Senior Champion Bull | | | | | | Ribbon |
| 7. | Grand Champion Bull | | | | | | Ribbon |
| 8. | Heifer, 2 years or over | 5.00 | 4.00 | 4.00 | 4.00 | 3.00 | 3.00 |
| 9. | Senior Champion Female | | | | | | Ribbon |
| 10. | Heifer, yearling, Senior | 5.00 | 4.00 | 4.00 | 4.00 | | |
| 11. | Heifer, yearling, Junior | 5.00 | 4.00 | 4.00 | 4.00 | | |
| 12. | Heifer Calf, Senior | 4.00 | 3.00 | 3.00 | 3.00 | 3.00 | 3.00 |
| 13. | Heifer Calf, Junior | 4.00 | 3.00 | 3.00 | 3.00 | 3.00 | 3.00 |
| 14. | Junior Champion Female | | | | | | Ribbon |
| 15. | Grand Champion Female | | | | | | Ribbon |
| 16. | Graded Herd—Bull, 2 years or over, Heifer, 2 years or over, Senior Year- ling Heifer, Junior Yearling Heifer and Heifer Calf | 3.00 | 3.00 | 3.00 | | | |
| 17. | Junior Herd, Bull and 3 females under 2 years | 3.00 | 3.00 | 3.00 | | | |
| 18. | Get of Sire, 3 animals | 3.00 | 3.00 | 3.00 | | | |
| 19. | Progeny of Cow, 2 animals .. | 3.00 | 3.00 | 3.00 | | | |

CLASS 15—SHORTHORNS

To be shown on Saturday, September 28th

Judge—Joe Easton, Gormley

Sections and Prizes same as Class 14

The Exhibitors of the 1st Prize Junior Herd of Aberdeen Angus and Shorthorns will each receive a 50 lb. bag of International Cattle Special valued at \$9.25 each. These prizes have been donated by the International Stock Food Company, Toronto.

CLASS 15A—STEERS

To be shown on Saturday, September 28th

Judge—Joe Easton, Gormley

Sponsored jointly by the Haldimand Beef Cattle Breeders' Association and the Caledonia Agricultural Society.

Open to all breeds.

One entry in each section to any one Exhibitor.

Presenting Haldimand Co-operative Medical Services

R.R. 3, CALEDONIA

Formed by Haldimand People, Chartered by Province of Ontario

To provide low cost Hospital and Surgical coverage.

HOSPITALIZATION—

60 days at \$6.50 per day; use of operating room up to \$25.00; Lab. fees up to \$15.00; Ordinary drugs and medicines \$2.50 per week; Anaesthesia and Equipment; Dressings and Plaster Cast Materials; Electrocardiograph films; Basal Metabolism tests; \$20.00 Modern Drugs; Oxygen Therapy; \$20.00 for X-Ray following accident; Emergency Services following an accident.

SURGICAL—

Professional Charges of Physicians or Surgeon for Surgical Operations. Confinements, including prenatal and postnatal care. Services of an Anaesthetist when required for an operation up to \$15.00 per operation. X-Rays when required to aid in diagnosis up to \$15.00 per person per year. Cystoscopic Examination necessary for diagnosis. Treatment of fractures and dislocations. Treatment of serious burns and lacerations.

RATES—

HOSPITALIZATION—Family \$24.00; Single \$12.00.

SURGICAL—Family \$30.00; Single \$15.00.

Family Plan includes children up to 18 years.

\$10.00 deductible on Hospitalization on first claim per year.

\$15.00 deductible on surgical except for X-Ray and Anaesthetist.

Doctor's Certificate required for 60 years of age or over. Groups of 10 or more may join at the beginning of any month.

Individuals may join existing groups at the beginning of group year or at half yearly dates.

Steers to be sired by a registered bull.

Steers do not have to be blood tested or vaccinated for exhibition at Fairs.

Other general rules for all breeds apply.

Sec.

1. Steer born after May 1, 1956—
Prizes—\$10.; \$8.; \$7.; \$6.; \$5.; \$5.; \$5.; \$4.; \$4.; \$4.
2. Steer born after Oct. 1, 1956—
Prizes—\$10.; \$8.; \$7.; \$6.; \$5.; \$5.; \$5.; \$4.; \$4.; \$4.
3. Champion Steer Rosette
4. Reserve Champion Steer Rosette
5. Showmanship of Steer. Open to any Boy or Girl 21 years or under. (Steer to be owned by Exhibitor, Parent or Guardian). Prizes—1st \$5.00; 2nd \$3.00; 3rd \$2.00.

Above prizes are donated by Joe Easton, Gormley.

The Exhibitor of the Grand Champion Steer will receive an attractive Trophy donated by Essex Packers, Hamilton. This Trophy is donated for Annual Competition.

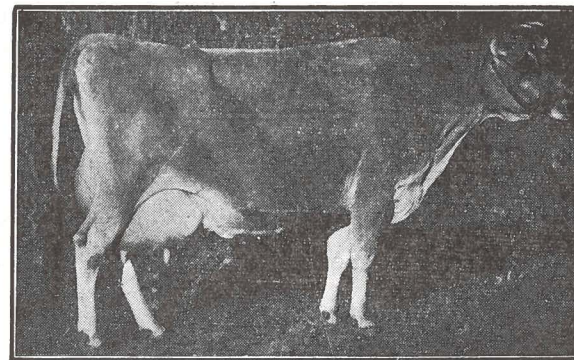

DAIRY CATTLE

Directors—Lloyd Ferris, Bruce Whaley, Claude Anderson, Chas. Fox, Lorne Parke, Eric Lindsay, Wm. T. Oster, Emerson Peart, Gordon McMorrnan, Joseph Whaley, Wm. Williamson.
Cattle Ring Announcer—Chas. Fox

Age Limits For Dairy Cattle

- 3 years old and over—June 30, 1954 or earlier.
2 years old and under three—July 1, 1954—June 30, 1955.
Senior Yearling—July 1, 1955—Dec. 31, 1955.
Junior Yearling—Jan. 1, 1956—June 30, 1956.
Senior Calf—July 1, 1956—Dec. 31, 1956.
Junior Calf—January 1, 1957—June 30, 1957.

Haldimand County Federation Of Agriculture

“One Voice For Haldimand County
Agriculture”

—○—
Support Your Organizations:

Haldimand Co-op. Medical Association

Haldimand Farmers' Co-operative

Co-op. Auto Insurance

Haldimand Vegetable Growers

Haldimand Film Council

Haldimand Cream Producers

Hog Producers' Association

—○—
Every Farmer is a member and should receive his
copy of Rural Co-operator, official paper
of Federation.

Haldimand County Federation of Agriculture is
entering its 17th year in service to Haldimand
Farm People

CLASS 16—JERSEYS

To be shown on Friday, September 27th

Judge—Alfred Bagg, Edgeley

| Sec. | | 1st | 2nd | 3rd | 4th | 5th | 6th |
|------|---|--------|--------|--------|--------|------|--------|
| 1. | Bull, 1 year and over | \$5.00 | \$4.00 | \$4.00 | \$4.00 | | |
| 2. | Bull, under 1 year | 5.00 | 4.00 | 4.00 | 4.00 | | |
| 3. | Junior Champion Bull | | | | | | Ribbon |
| 4. | Senior Champion Bull | | | | | | Ribbon |
| 5. | Grand Champion Bull | | | | | | Ribbon |
| 6. | Cow, 3 years and over, in milk | 5.00 | 4.00 | 4.00 | 4.00 | | |
| 7. | Cow, 3 years and over, dry | 5.00 | 4.00 | 4.00 | 4.00 | | |
| 8. | Heifer, 2 years | 5.00 | 4.00 | 4.00 | 4.00 | | |
| 9. | Senior Champion Female | | | | | | Ribbon |
| 10. | Heifer, yearling, Senior | 5.00 | 4.00 | 4.00 | 4.00 | | |
| 11. | Heifer, yearling, Junior | 5.00 | 4.00 | 4.00 | 4.00 | | |
| 12. | Heifer Calf, Senior | 4.00 | 3.00 | 3.00 | 3.00 | 3.00 | 3.00 |
| 13. | Heifer Calf, Junior | 4.00 | 3.00 | 3.00 | 3.00 | 3.00 | 3.00 |
| 14. | Junior Champion Female | | | | | | Ribbon |
| 15. | Grand Champion Female | | | | | | Ribbon |
| 16. | Graded Herd, Bull, aged Cow, and Heifer 2 yrs., Heifer 1 year and Heifer Calf | 3.00 | 3.00 | 3.00 | | | |
| 17. | Junior Herd, Bull and 3 females or four females under 2 years | 3.00 | 3.00 | 3.00 | | | |
| 18. | Get of Sire, 3 animals | 3.00 | 3.00 | 3.00 | | | |
| 19. | Progeny of Cow, 2 animals | 3.00 | 3.00 | 3.00 | | | |
| 20. | Special by the Hamilton Milk Producers Association. Three Females, Senior Yearling Heifers or older. Prizes—\$5.00 \$3.00 \$2.00. | | | | | | |

CLASS 17—GUERNSEYS

To be shown on Saturday, Sept. 28th

Judge—Kenneth Forster, Copetown.

Sections and Prizes same as Class 16

The Exhibitor of the 1st Prize Junior Herd of Guernseys will receive a 50 lb. bag of Herbageum Cattle Conditioner valued at \$9.00, which has been donated by the Galt Chemical Products Limited of Galt.

* * *

Caledonia Milling Company

LIMITED

WANT YOUR WHEAT

and

WANT TO SELL YOU

SOME GOOD

FEED

Shur-Gain - Pioneer - Grand River

Phone 29

Caledonia

* * *

CLASS 18—AYRSHIRE

To be shown on Saturday, September 28th

Judge—Ross Laidman, Glanford Station.

| Sec. | | 1st | 2nd | 3rd | 4th | 5th | 6th |
|------|---|--------|--------|--------|--------|------|--------|
| 1. | Bull, 1 year and over | \$5.00 | \$4.00 | \$4.00 | \$4.00 | | |
| 2. | Bull, under 1 year | 5.00 | 4.00 | 4.00 | 4.00 | | |
| 3. | Junior Champion Bull | | | | | | Ribbon |
| 4. | Senior Champion Bull | | | | | | Ribbon |
| 5. | Grand Champion Bull | | | | | | Ribbon |
| 6. | Cow, 3 years and over | 5.00 | 4.00 | 4.00 | 4.00 | 3.00 | |
| 7. | Heifer, 2 years | 5.00 | 4.00 | 4.00 | 4.00 | | |
| 8. | Senior Champion Female | | | | | | Ribbon |
| 9. | Heifer, yearling, Senior | 5.00 | 4.00 | 4.00 | 4.00 | | |
| 10. | Heifer, yearling, Junior | 5.00 | 4.00 | 4.00 | 4.00 | | |
| 11. | Heifer Calf, Senior | 4.00 | 3.00 | 3.00 | 3.00 | 3.00 | 3.00 |
| 12. | Heifer Calf, Junior | 4.00 | 3.00 | 3.00 | 3.00 | 3.00 | 3.00 |
| 13. | Junior Champion Female | | | | | | Ribbon |
| 14. | Grand Champion Female | | | | | | Ribbon |
| 15. | Graded Herd, Bull aged Cow, Heifer, 2 yrs., Heifer 1 year and Heifer Calf | 3.00 | 3.00 | 3.00 | | | |
| 16. | Junior Herd, Bull and 3 females or four females under 2 years | 3.00 | 3.00 | 3.00 | | | |
| 17. | Get of Sire, 3 animals | 3.00 | 3.00 | 3.00 | | | |
| 18. | Progeny of Cow, 2 animals | 3.00 | 3.00 | 3.00 | | | |
| 19. | Special by the Hamilton Milk Producers Association. Three Females, Senior Yearling Heifers or older. Prizes—\$5.00 \$3.00 \$2.00. | | | | | | |

CLASS 19—DUAL PURPOSE SHORTHORN

To be shown on Saturday, September 28th

Judge—Harry Snyder, Waterloo.

Sections 1 to 18 and Prizes same as Class 18

(No Special by the Hamilton Milk Producers Association)

Special Prize donated by Wm. Q. Thompson, Caledonia, President of the Caledonia and District Dual Purpose Shorthorn Club, \$6.00 to the Exhibitor who exhibits the most Dual Purpose cattle at the 1957 Caledonia Fair.

A parade of all cattle exhibited will proceed to the track and pass in front of the Grandstand at 4.30 p.m. sharp, whether judging is completed or not. Those classes not judged before the parade will be judged immediately following it.

Store 246

Residence—80Y

HARDWARE

SHELF and GENERAL

HARDWARE



Builders' Supplies - Electrical Equipment and
Supplies

Coleman Oil Circulators - Gas Circulators

Aluminum and Enamelware

General Electric and McLarey Refrigerators,

Radios, Television, Washing Machines,

Stoves, Fans and Deep Freezers

Hoover Vacuum Cleaners

Moore's Paints

Sherwin-Williams Paints and Products

Frost Wire Fences

Roofing

Convenient Credit Terms

H. S. MERRALL

SHEEP



“ZONE “3” REGIONAL SHEEP SHOW

CALEDONIA FALL FAIR

FRIDAY, SEPTEMBER 27th, 1957

COMMITTEE: Honorary Chairman, Fred Gurney; Chairman, Wilson Douglas; Vice-Chairman, Ralph Young; Secretary, D. N. Graham. Members: Angus Bain, J. M. Chapman, Frank Young, Raymond Comfort, A. M. Telfer, Cyrus Lowden, Stanley Slack, along with the President and Secretary of the Ontario Sheep Breeders' Association.

Judging is to commence at 1.00 p.m. Friday, September 27th, 1957.

RULES AND REGULATIONS

1. The following organizations will contribute funds for the purpose of holding a Zone “3” Regional Sheep Show in conjunction with Caledonia Fall Fair:

| | |
|---|--------------------|
| Caledonia Agricultural Society | 50% up to \$460.00 |
| Ontario Sheep Breeders' Association | 25% up to \$100.00 |
| Ontario Livestock Branch | 25% up to \$100.00 |

\$660.00

2. Competition will be restricted to:
 - (a) Breeders residing within Zone “3” comprised of the Counties of Oxford, Brant, Waterloo, Wentworth, Norfolk, Haldimand, Lincoln, Welland, Halton, and Perth, (Wellington is optional).
 - (b) Breeders residing in adjacent zones if and when classes are not provided for their particular breed or breeds at the Regional Show held in the zone in which they reside.

PILOT INSURANCE COMPANY

Head Office, 199 Bay Street, Toronto

* * *

UNEXCELLED SERVICE

Lines of Insurance Written:

AUTOMOBILE - FIRE - BURGLARY

PERSONAL PROPERTY

COMPOSITE LINES - LIABILITY

PLATE GLASS

FIDELITY and SURETY BONDS

* * *

Represented by:

CHAS. A. MONTGOMERY

Caledonia

3. Sheep must be on the grounds not later than 10.00 a.m. No animals will be permitted to leave the grounds previous to 5.00 p.m.
4. All entries must be made to D. N. Graham, Department of Agriculture, Brantford, Secretary of the Zone "3" Sheep Show, not later than Monday, September 23rd.
5. All animals must be registered in the name of the exhibitor, except those born after January 1st, 1957. The names, registration numbers and complete identification of all animals must be recorded on entry forms provided. Exhibitors must be prepared to present registration certificates, if requested on day of showing. Any exhibitor who fails to do so shall be debarred.
6. Exhibitors will not be permitted to make more than two entries in classes for single animals and more than one entry in flock classes.
7. Any money not taken up in one section or class may be transferred to animals in another section or class, where entries are greater than the number of prizes offered. The committee shall exercise jurisdiction over the transfer of the prize money.
8. The entry fee shall be 25c. for each entry and will be deducted from the prize money. Each exhibitor will be required to pay 1957 membership in the Caledonia Agricultural Society.
9. General Rules of the Caledonia Fair will apply in all cases.

CLASSIFICATION—A standard prize list for each of eight breeds will be offered as follows:

| | |
|----------------------|---------------------|
| CLASS 20—SOUTH DOWNS | CLASS 24—HAMPSHIRE |
| CLASS 21—SHROPSHIRE | CLASS 25—CHEVIOTS |
| CLASS 22—DORSETS | CLASS 26—LEICESTERS |
| CLASS 23—SUFFOLKS | CLASS 27—OXFORDS |

Judges—Arnold Gardhouse, Unionville — Lloyd Ayres, Bowmanville

PRIZE LIST

1. Ram, two years and over 3 prizes at \$3.00 each
2. Ram, Yearling 5 prizes at \$3.00 each
3. Ram Lamb 5 prizes at \$2.00 each
4. Champion Ram Ribbon
5. Ewe, two years and over 3 prizes at \$3.00 each
6. Ewe, yearling 5 prizes at \$3.00 each
7. Ewe Lamb 5 prizes at \$2.00 each
8. Champion Ewe Ribbon
9. Open Flock: 1 ram, any age; 2 ewes, 1 year or over; and 2 ewe lambs 3 prizes at \$2.00 each
10. Lamb Flock: 3 lambs, either sex, that have shown in the regular classes 3 prizes at \$2.00 each

CLASS 27A—SINGLE MARKET LAMB

Single Market Lamb, ewe or wether not shown in regular classes, only one entry by each exhibitor 10 prizes at \$2.00 each

The winners of the first 4 prizes in Class 27A, Market Lamb, will each receive a Special Gift Box, donated by W. K. Buckley Co., Ltd., Toronto.

H. K. MARSHALL

HARDWARE

—○—

REFRIGERATORS

Kelvinator

—○—

Gas—RANGES—Electric

Gurney - Kelvinator

—○—

WASHERS

Coffield - Locomotive

—○—

C.I.L.

Paints and Varnishes

BRANTFORD

ROOFING

—○—

Philip's T.V.

—

C.C.M. Bicycles

H. K. MARSHALL

Phone 68

Caledonia, Ontario.

PIGS

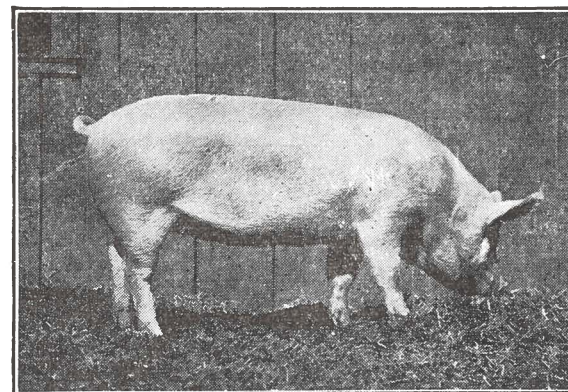

Directors—Cam Wickett, Jim Howden, Everett Thompson
Judge—Wm. R. Smith, London.

ONE DAY PIG SHOW, SATURDAY, SEPTEMBER 28th, 1957
Open to residents of Haldimand and adjoining Counties, including
Brant, Wentworth, Lincoln, Welland and Norfolk.

RULES

1. All animals shown must be the property of the exhibitor and bacon hogs in market classes must have been fed by the owner for a period of not less than 90 days preceding exhibition.
 2. All sows and boars exhibited must be pure bred and must be registered with exception of those entered in sections 4 and 11 and in which case they must be pure bred and tattooed. Pedigrees must be available should Directors ask for them.
 3. No animal may be shown in more than one class except championship classes.
 4. Market hogs may be pure bred, grade or cross bred.
 5. Exhibitors will not be permitted to make more than two entries in casses for single animals and more than one entry in group classes.
 6. If required, exhibitors must make statutory declarations that the animals are of the ages stated by them.
 7. All swine must be on the grounds, unloaded and exhibited in pens by 10.00 a.m. on Saturday, September 28th, judging to commence at 1.00 o'clock.
 8. Ages of all swine shall be computed from March 1st and September 1st.
- Entry Fee—10 per cent deducted from prize winners.

COMPLIMENTS

-of-

Silverwood Dairies Ltd.
CALEDONIA BRANCH

CALEDONIA, ONTARIO.

C. D. Johnson, Manager

CLASS 28—BREEDING CLASSES

(All breeds to be shown together)

| | 1st | 2nd | 3rd | 4th |
|--|--|--------|--------|--------|
| 1. Boar, 2 years and over | \$7.00 | \$6.00 | \$5.00 | \$4.00 |
| 2. Boar, over 1 yr. and under 2 yrs. | 5.00 | 4.00 | 3.00 | 2.00 |
| 3. Boar, over 6 months, under 1 year | 4.00 | 3.00 | 2.00 | 2.00 |
| 4. Boar, under 6 months | 4.00 | 3.00 | 2.00 | 2.00 |
| 5. Jr. Champion Boar—Ribbon. | | | | |
| 6. Sr. Champion Boar—Ribbon. | | | | |
| 7. Grand Champion Boar, Ribbon plus one Select Side Proctors Bacon, Value \$5.00, donated by Proctor Packers Ltd., Brantford, Ontario. | | | | |
| 8. Sow, 2 years and over | 6.00 | 5.00 | 4.00 | 3.00 |
| 9. Sow, over 1 year and under 2 years | 4.00 | 3.00 | 2.00 | 2.00 |
| 10 Sow, over 6 months and under 1 year | 4.00 | 3.00 | 2.00 | 2.00 |
| 11. Sow, under 6 months | 4.00, 3.50, 3.00, 2.50, 2.00, 2.00, 2.00 | | | |
| 12. Jr. Champion Sow—Ribbon. | | | | |
| 13. Sr. Champion Sow—Ribbon. | | | | |
| 14. Grand Champion Sow—Ribbon plus one Select Side Proctor's Bacon, Value \$5.00, donated by Proctor Packers Ltd., Brantford, Ont. | | | | |
| 15. Sr. Herd—1 Boar and 2 Sows over 1 year of age | 4.00 | 3.00 | 2.00 | 2.00 |
| 16. Jr. Herd—1 Boar and 2 sows under 1 year of age | 4.00 | 3.00 | 2.00 | 2.00 |
| 17. Get of Sire—4 pigs get of one sire under 6 months of age | 4.00 | 3.00 | 2.00 | 2.00 |

(See Market Class on next page)

Miller's Funeral Chapel



EFFICIENCY - COURTESY - RELIABILITY

Air Conditioned by Refrigeration

Ample Parking Facilities

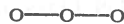

PHONE 16

28 Caithness St.

Caledonia, Ont.

CLASS 28A — MARKET HOGS

(Shown on Saturday, September 28th)

Judge—Wm. R. Smith, London.

Sponsored jointly by the Haldimand Hog Producers' Association and the Caledonia Agricultural Society.

Entry Fee—10 per cent of prize winnings

RULES and REGULATIONS

1. Four hogs from one litter to be exhibited by a breeder or feeder.
2. Only one entry from any one farm or exhibitor.
3. One of the four hogs must be shipped for slaughter to arrive at the Essex Packers Limited, Hamilton, by 12.00 noon on Thursday, September 19th.
4. The seven slaughtered carcasses with the highest score will be returned for exhibit at the Fair on Saturday, September 28th. Only Grade A carcasses will be returned to the show.
5. The three litter mates of the slaughtered carcass will be shown on Saturday, September 28th, and sold.
6. Hogs will be judged on carcass basis, judging to be done by representatives of the Marketing Service, Canada Department of Agriculture.
7. Live hogs on exhibit will be sold for slaughter by sealed bids to be submitted to the Secretary's office by 12.00 noon on Friday, September 27th.
8. Entries must be received by Reg. M. Hudspeth, Secretary of the Fair, not later than Thursday, September 12th. Details of shipment can be arranged at that time.

PRIZES—1st, \$25.00; 2nd, \$20.00; 3rd, \$15.00; 4th, \$10.00; 5th, \$10.00; 6th, \$10.00; 7th, \$10.00.

Martindale's Hatchery

Dekalb Chicks

DEKALB 101—A great producer of high quality white eggs.

DEKALB 309—A heavy bird that can also pay off in egg production.

also

STANDARD BREEDS and CROSSES

Hatching all-year-round from Canadian
Approved 100 per cent pullorum
free stock.

G. B. & G. F. MARTINDALE

Caledonia

Phone 465-28

POULTRY

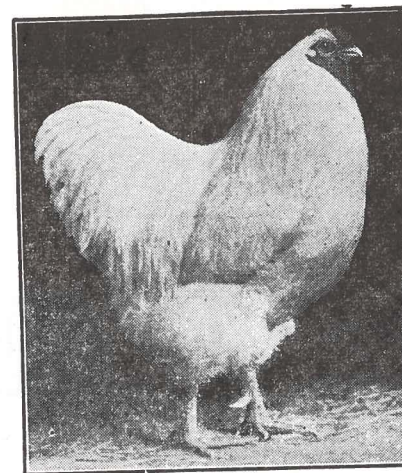

Directors—Ernest Young, Geo. Martindale, Clark Smith,
Arthur Thompson.

Poultry must be on the grounds and placed in the Poultry Building
by 12.00 noon on Thursday, September 26th.

Judging to commence at 1.00 p.m. Thursday, Sept. 26th.

Poultry house will be cleared to the public while judging.

Pen sections to consist of 1 male and 2 female birds.

Entry fee—10% deducted from prize winners.

Prizes in this class are: 1st, \$1.00; 2nd, 50c.

Pen prizes are: 1st, \$1.50; 2nd, \$1.00.

Prizes in Sec. 106—3 Fatted Cockerels: 1st, \$2.00; 2nd, \$1.50
and 3rd, \$1.00.

Judge—J. W. Duckworth, Waterford.

CLASS 29—POULTRY

| | | | | |
|----|-----------------------|----------|-----------------------|---|
| | Plymouth Rock, Barred | | Plymouth Rock, A.O.V. | |
| 1. | " | Cock | 9. | " |
| 2. | " | Hen | 10. | " |
| 3. | " | Cockerel | 11. | " |
| 4. | " | Pullet | 12. | " |
| | Plymouth Rock, White | | Wyandotte, White | |
| 5. | " | Cock | 13. | " |
| 6. | " | Hen | 14. | " |
| 7. | " | Cockerel | 15. | " |
| 8. | " | Pullet | 16. | " |

* * *

COMPLIMENTS

-of-

W. J. Heaslip

(Limited)

FEEDS and GRAINS

"BULK FEEDS"

o—o—o

Farm Supplies and Oliver Farm Machinery

o—o—o

Cayuga - Nelles Corners - Selkirk

* * *

Be Sure To Attend
**CALEDONIA'S LARGEST DANCE
 OF THE YEAR**

The Fair Nite Dance

Friday Evening, September 27th

IN THE HIGH SCHOOL AUDITORIUM AT 9.30 P.M.

Music By

The Main Street Jamboree "Mainstreeters"

General Admission—\$1.00 per person and each admission includes a ticket on the draw.

The Draw will be held Saturday night, September 28th during the Evening Performance at the Fair.

| | |
|--|----------|
| 1st Prize—La-Z-Boy Ottomatic Chair, Value | \$116.50 |
| 2nd Prize—Phillips' Clock Radio, Value | 59.25 |
| 3rd Prize—Sunbeam Electric Blanket, Value | 42.50 |
| 4th Prize—Barcalo Wrench Set, Value | 28.00 |
| 5th Prize—DeLuxe Card Table and Stand, Value | 9.50 |

Draw tickets only, not including the dance, are available for 25c or five for a dollar from any member of the Society.

CALEDONIA FAIR'S

—TWO FREE NITE SHOWS—

Friday, September 27th

STARS OF THE . . .

MAIN STREET JAMBOREE

featuring

JACK KINGSTON

WALLY TRAUGOTT

and

THE MANSTREETERS

Saturday, Sept. 28th

STARS OF THE . . .

MAIN STREET JAMBOREE

featuring

THE HILLBILLY KINGS

with

LONNIE and LOTTIE

A real Grandstand Show—Absolutely Free!

HALDIMAND COUNTY'S

CALEDONIA FAIR

THURSDAY

SEPTEMBER 26th

FIRST DAY

All articles of the
HOME and SCHOOL
GARDEN and FIELD
Placed and Judged

Hall open at 6.00 p.m.

FRIDAY

SEPTEMBER 27th

SECOND DAY

HARNESS HORSES
HEAVY HORSES
JUMPERS
CATTLE SHOW
SHEEP

SATURDAY

SEPTEMBER 28th

THIRD DAY

HARNESS PONIES
HEAVY HORSES
JUMPERS
CATTLE SHOW
SWINE

BERNARD & BARRY MIDWAY IN FULL SWING ON THE GROUNDS

TWO FREE NITE SHOWS

Friday and Saturday at 8.15 P.M.

Featuring

Stars of "Main Street Jamboree"

Jack Kingston and Wally Traugott, the
Mainstreeters, Lonnie and Lottie and

The Hillbilly Kings.

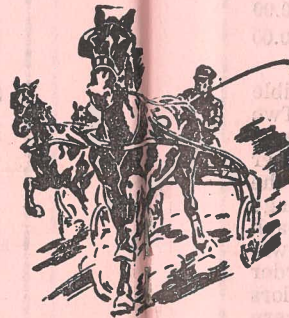

BE SURE TO VISIT

THE EXHIBITION HALL

-and-

LIVESTOCK BUILDINGS

A Truly Agricultural Show

Offering \$11,000. in Prizes

Trials of Speed — Friday and Saturday

High-Class Racing with \$1400. in Race Purses

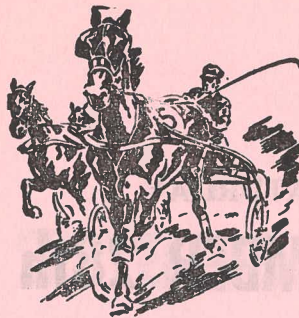

Horse Races

to be held

AT HALDIMAND COUNTY'S

CALEDONIA FAIR

FRIDAY, SEPTEMBER 27th

- 30 Class Pace—Non Winners of \$200.00 Purse \$200.00
 25 Class Pace—Non Winners of \$1000. Purse \$200.00
 21 Class Pace—Non Winners of \$3000. Purse \$200.00
 Gentlemen's Road Race

SATURDAY, SEPTEMBER 28th

- 28 Class Pace—Non Winners of \$400.00 Purse \$200.00
 24 Class Pace—Non Winners of \$1500. Purse \$200.00
 Free-For-All Purse \$300.00

CONDITIONS—Entry fee \$5.00 per horse. Horses eligible September 15th. Entries close September 22nd. Two heat plan, every heat a race. Trotters allowed 2 seconds in all events. Money divisions 40-30-15-10-5 per cent each heat. No conditional entries accepted. The Committee reserves the right to declare off or change any event not having 6 starters. First 8 entries in each event accepted. All entries in writing signed by owner or agent and accompanied by cheque or money order payable to the Caledonia Agricultural Society. Colors must be worn. Canadian Trotting rules to govern (with exceptions)

Address entries to—

W. H. Murray—Chairman Race Committee, Caledonia, Ont.

| | | | | | |
|-----|------------------------|----------|------|--------------------------------|----------|
| 17. | Wyandotte, A.O.V. | Cock | 61. | Bantams, Feathered Legged | Cock |
| 18. | " | Hen | 62. | " | Hen |
| 19. | " | Cockerel | 63. | " | Cockerel |
| 20. | " | Pullet | 64. | " | Pullet |
| 21. | Minorca, Black s.c. | Cock | 65. | Bantams—Rose Comb | Cock |
| 22. | " | Hen | 66. | " | Hen |
| 23. | " | Cockerel | 67. | " | Cockerel |
| 24. | " | Pullet | 68. | " | Pullet |
| 25. | Leghorn, White s.c. | Cock | 69. | Bantams—Game, A.V. | Cock |
| 26. | " | Hen | 70. | " | Hen |
| 27. | " | Cockerel | 71. | " | Cockerel |
| 28. | " | Pullet | 72. | " | Pullet |
| 29. | Leghorn, A.O.V. | Cock | 73. | Bantams—Cochin | Male |
| 30. | " | Hen | 74. | " | Female |
| 31. | " | Cockerel | 75. | Silkie, A.V. | Cock |
| 32. | " | Pullet | 76. | " | Hen |
| 33. | Rhode Island Red, s.c. | Cock | 77. | " | Cockerel |
| 34. | " | Hen | 78. | " | Pullet |
| 35. | " | Cockerel | 79. | Pen, Plymouth Rocks | |
| 36. | " | Pullet | 80. | Pen, Wyandottes | |
| 37. | Rhode Island Red, r.c. | Cock | 81. | Pen, New Hampshires | |
| 38. | " | Hen | 82. | Pen, Leghorns | |
| 39. | " | Cockerel | 83. | Pen Silkies | |
| 40. | " | Pullet | 84. | Barred Rock, bred to lay | |
| 41. | Sussex | Cock | 85. | " | Cock |
| 42. | " | Hen | 86. | " | Hen |
| 43. | " | Cockerel | 87. | " | Cockerel |
| 44. | " | Pullet | 87. | White Rock, bred to lay | |
| 45. | Cornish | Cock | 88. | " | Cock |
| 46. | " | Hen | 89. | " | Hen |
| 47. | " | Cockerel | 90. | " | Cockerel |
| 48. | " | Pullet | 91. | " | Pullet |
| 49. | Ancona | Cock | 92. | Leghorn, White, bred to lay | |
| 50. | " | Hen | 93. | " | Cock |
| 51. | " | Cockerel | 94. | " | Hen |
| 52. | " | Pullet | 94. | " | Cockerel |
| 53. | Game, A.V. | Cock | 95. | " | Pullet |
| 54. | " | Hen | 95. | Rhode Island Red, Bred to lay | |
| 55. | " | Cockerel | 96. | " | Cock |
| 56. | " | Pullet | 97. | " | Hen |
| 57. | Bantams—Smooth Legged | Cock | 98. | " | Cockerel |
| 58. | " | Hen | 99. | " | Pullet |
| 59. | " | Cockerel | 99. | New Hampshire Red, Bred to lay | |
| 60. | " | Pullet | 100. | " | Cock |
| | | | 101. | " | Hen |
| | | | 102. | " | Cockerel |
| | | | 103. | " | Pullet |

COMPLIMENTS

—of—

HEASLIP MOTORSFord and Monarch Cars, Trucks and
Tractors—○—
Ford Service and Supplies—○—
Phone 50

Hagersville

Imperial Esso Products

ESSO GASOLINES - ESSO FUEL OILS

Marvelube and Mobiloil Oils

NORMAN LAWRENCE

Agent

Phone 259A

Caledonia

| | | | |
|--|--------|-----------------------------|--------|
| 104. Pen of Bred to lay Barred Rocks | | 113. Goose, Embden | Male |
| 105. Pen of Bred to lay New Hampshires. | | 114. Goose, Embden | Female |
| 106. Pen Fatted Cockerels (3) | | 115. Goose, a.o.v. | Male |
| 107. Turkey, Bronze | Male | 116. Goose, a.o.v. | Female |
| 108. Turkey, Bronze | Female | 117. Duck, Pekin | Male |
| 109. Turkey, a.o.v. | Male | 118. Duck, Pekin | Female |
| 110. Turkey, a.o.v. | Female | 119. Duck, Rouen | Male |
| 111. Goose, Toulouse | Male | 120. Duck, Rouen | Female |
| 112. Goose, Toulouse | Female | 121. Duck, Indian Runner | Male |
| | | 122. Duck, Indian Runner | Female |

CHILDREN'S PETS

CLASS 29A

For Children 14 years and under. No entry fee and no membership required. Entries must be made with the Secretary and not on School Entry Tags. Only one entry in each section to any Exhibitor.

| Sec. | | 1st | 2nd | 3rd |
|------|---|--------|-----|-----|
| 1. | Pair White Rabbits | \$1.00 | .75 | .50 |
| 2. | Pair Rabbits, A.O.V. | 1.00 | .75 | .50 |
| 3. | Pair Rabbits, under 3 months, A.V. | 1.00 | .75 | .50 |
| 4. | Doe with litter of rabbits | 1.00 | .75 | .50 |
| 5. | Pair Pigeons (fancy) | 1.00 | .75 | .50 |
| 6. | Pair Bantams | 1.00 | .75 | .50 |

COMPLIMENTS

-of-

CHAS. W. STITT

General Merchant

Phone 46

Cayuga

COMPLIMENTS

—of—

Jackson Bakery

Hamilton, Ontario.

COMPLIMENTS

-of

Jack's Men's Wear

Specializing in Made-to-Measure and
Ready-to-Wear

CLOTHES - SPORTSWEAR - SHOES

Cayuga, Ontario.



GRAIN, SEEDS, ETC.

Directors—Lloyd Ferris, Jim Howden, Ken Lang, John H. Nelles,
Wm. Thompson.All exhibits in this Class must be placed in the Exhibition Hall by
12 o'clock noon on Thursday, September 26th and remain
until 6 p.m. on Saturday, September 28th.

Judging will commence at 1.00 p.m.

Entry Fee—10% deducted from winners.

Judge—O. T. Scott, Caledonia.

CLASS—30

| Sec. | | 1st | 2nd | 3rd | 4th |
|------|--|--------|--------|--------|------|
| 1. | Fall Wheat, white, 1 bushel | \$2.00 | \$1.50 | \$1.00 | .50 |
| 2. | Barley, bearded, 1 bushel | 2.00 | 1.50 | 1.00 | .50 |
| 3. | Barley, smooth awned, 1 bushel | 2.00 | 1.50 | 1.00 | .50 |
| 4. | Late Oats, 1 bushel | 2.00 | 1.50 | 1.00 | .50 |
| 5. | Early Oats, 1 bushel | 2.00 | 1.50 | 1.00 | .50 |
| 6. | Buckwheat, 1 bushel | 2.00 | 1.50 | 1.00 | .50 |
| 7. | Collection—Bushel of White Wheat, Oats and Barley | 4.00 | 3.00 | 2.00 | 1.00 |
| 8. | Clover Seed, Red, 1-2 bushel | 2.00 | 1.50 | 1.00 | .50 |
| 9. | Timothy Seed, 1-2 bushel | 2.00 | 1.50 | 1.00 | .50 |
| 10. | Alfalfa Seed, 1-2 bushel | 2.00 | 1.50 | 1.00 | .50 |
| 11. | Beans, 1 peck | 1.50 | 1.00 | .50 | |
| 12. | Soya Beans, 1 peck | 1.50 | 1.00 | .50 | |
| 13. | Corn, White Dent, 6 ears | 1.50 | 1.00 | .50 | |
| 14. | Corn, Yellow Dent, 6 ears | 1.50 | 1.00 | .50 | |
| 15. | Corn, White Flint, 6 ears | 1.50 | 1.00 | .50 | |
| 16. | Corn, Yellow Flint, 6 ears | 1.50 | 1.00 | .50 | |
| 17. | Popcorn, 6 ears | 1.50 | 1.00 | .50 | |

COMPLIMENTS

-of-

H. E. JONES

Coal - Lumber - Roofing

Builder's Supplies

Phone 70W

Cayuga, Ontario.

We Hope You Enjoy Our Sound System
While at the Fair

—Supplied by—

Earl Jones & Sons

Radio, Television and Sound Technicians

Mt. Hope, Ontario.

Phone OS-9-4129

| | | | | |
|--|------|------|------|-----|
| 18. Sweet Corn, 10 ears | 1.50 | 1.00 | .50 | |
| 19. Sheaf of Wheat, 6", growth of 1957 | 2.00 | 1.50 | 1.00 | .50 |
| 20. Sheaf of Oats, 6", growth of 1957 .. | 2.00 | 1.50 | 1.00 | .50 |
| 21. Sheaf of Barley, 6", growth of 1957 | 2.00 | 1.50 | 1.00 | .50 |
| 22. Sheaf of Sun Flower, 6 stalks | 2.00 | 1.50 | 1.00 | .50 |
| 23. Sheaf of Silage Corn, 6 stalks | 2.00 | 1.50 | 1.00 | .50 |
| 24. Sheaf of Sorghum, 6 stalks | 2.00 | 1.50 | 1.00 | .50 |

**COMMERCIAL PRODUCTION FEATURE
GRAIN**

Directors—A. Gordon Skinner, Lloyd Ferris, Jim Howden,
Kenneth Lang, John H. Nelles, Wm. Thompson.

This year "Grain" is being featured as a "Commercial Production Feature" at the Caledonia Fair and will be displayed as a separate exhibit in the Exhibition Hall. In addition to the competitive classes there will be an Educational Exhibit.

This class is open to residents of Haldimand County and the adjoining Townships of Onondaga, Ancaster, Glanford and Binbrook and the Six Nations Indian Reserve.

The quantity of grain to be exhibited is approximately a 100 lb. bag unless otherwise specified.

Display bags will be supplied by the Society but must be returned at the close of the Fair.

All sheaves must measure at least 6" at centreband.

All exhibits in this Class must be placed in the Exhibition Hall by 12 o'clock noon on Thursday, September 26th and remain until 6 p.m. on Saturday, September 28th.

Entry fee—10% deducted from winners.

Judge—O. T. Scott, Caledonia

CLASS—31

| Sec. | | 1st | 2nd | 3rd | 4th | 5th |
|------|--|------|------|------|------|------|
| 1. | Winter Wheat, white, approximately 100 lbs. | 6.00 | 5.00 | 4.00 | 3.00 | 2.00 |
| 2. | Barley, smooth awned varieties, approximately 100 lbs. | 6.00 | 5.00 | 4.00 | 3.00 | 2.00 |
| 3. | Early Oats, approx. 100 lbs. | 6.00 | 5.00 | 4.00 | 3.00 | 2.00 |
| 4. | Late Oats, approx. 100 lbs. | 6.00 | 5.00 | 4.00 | 3.00 | 2.00 |
| 5. | Sheaf of Winter Wheat | 6.00 | 5.00 | 4.00 | 3.00 | 2.00 |
| 6. | Sheaf of Barley | 6.00 | 5.00 | 4.00 | 3.00 | 2.00 |
| 7. | Sheaf of Oats | 6.00 | 5.00 | 4.00 | 3.00 | 2.00 |

The following sections open only to Competitors
in the Field Crop Competitions.

| | | | | | | |
|-----|----------------------------------|------|------|------|------|------|
| 8. | Rodney Oats, 1 bushel | 5.00 | 4.00 | 3.00 | 2.00 | 1.00 |
| 9. | Sheaf of Rodney Oats | 6.00 | 5.00 | 4.00 | 3.00 | 2.00 |
| 10. | Brant Barley, 1 bushel | 5.00 | 4.00 | 3.00 | 2.00 | 1.00 |
| 11. | Sheaf of Brant Barley | 6.00 | 5.00 | 4.00 | 3.00 | 2.00 |
| 12. | Sheaf of Ensilage Corn, 6 stalks | 6.00 | 5.00 | 4.00 | 3.00 | 2.00 |

COMPLIMENTS

-of-

ALBERT J. KEE

Modern Funeral Home
AMBULANCE SERVICE

Phone 32

Cayuga, Ont.

JONES & NELLES

—○—
BULLDOZING - SCRAPER and SHOVEL
WORK

EXCAVATING and LAND CLEARING
SPECIALTIES

—○—
1-2 Mile North Ryckman's Corner's on No. 6
Highway

Telephone Hannon 58r15

COMMERCIAL PRODUCTION FEATURE

HAY

Directors—Gilbert Douglas, Robt. F. Thompson, Everett Thompson,
Jim McBlain, A. Gordon Skinner

This class is open to residents of Haldimand County and the adjoining Townships of Onondaga, Ancaster, Glanford and Binbrook and the Six Nations Indian Reserve.

This Commercial Production Feature in "Hay" is sponsored jointly by the Caledonia Agricultural Society and the Provincial Department of Agriculture and will be displayed as a separate exhibit in the Exhibition Hall. In addition to the competitive classes there will be an educational exhibit.

Bales may be any shape or size.

Loose Hay will be packed in one bushel hampers.

All exhibits in this Class must be placed in the Exhibition Hall by 12 o'clock noon on Thursday, September 26th and remain until 6 p.m. on Saturday, September 28th.

Entry fee—10 per cent deducted from winners

Judge—Fred Cohoe, Burgesville.

| Sec. | CLASS 31A | | | | | |
|------|---|--------|--------|--------|--------|--------|
| | 1st | 2nd | 3rd | 4th | 5th | |
| 1. | One bale Red Clover Hay, first cutting | \$5.00 | \$4.00 | \$3.00 | \$2.00 | \$1.00 |
| 2. | One bale Timothy Hay, first cutting | 5.00 | 4.00 | 3.00 | 2.00 | 1.00 |
| 3. | One bale Alfalfa Hay, first cutting | 5.00 | 4.00 | 3.00 | 2.00 | 1.00 |
| 4. | One bale Alfalfa Hay, other than first cutting | 5.00 | 4.00 | 3.00 | 2.00 | 1.00 |
| 5. | One bale Alfalfa and Timothy, first cutting | 5.00 | 4.00 | 3.00 | 2.00 | 1.00 |
| 6. | One bale Red Clover and Timothy, first cutting | 5.00 | 4.00 | 3.00 | 2.00 | 1.00 |
| 7. | One bushel hamper Loose Red Clover Hay, first cutting | 4.00 | 3.00 | 2.00 | 1.00 | 1.00 |
| 8. | One bushel hamper Loose Timothy Hay, first cutting | 4.00 | 3.00 | 2.00 | 1.00 | 1.00 |
| 9. | One bushel hamper Loose Alfalfa Hay, first cutting | 4.00 | 3.00 | 2.00 | 1.00 | 1.00 |
| 10. | One bushel hamper Loose Alfalfa Hay, other than first cutting | 4.00 | 3.00 | 2.00 | 1.00 | 1.00 |
| 11. | One bushel hamper Loose Alfalfa & Timothy, first cutting | 4.00 | 3.00 | 2.00 | 1.00 | 1.00 |
| 12. | One bushel hamper Loose Red Clover and Timothy, first cutting | 4.00 | 3.00 | 2.00 | 1.00 | 1.00 |
| 13. | One bushel hamper Cut Mixed Hay, 1st cutting | 4.00 | 3.00 | 2.00 | 1.00 | 1.00 |

COMPLIMENTS

-of

Laidlaw Transport

and

R. LAIDLAW MOTOR SALES**Hagersville, Ont.****R. A. Laidlaw, Prop.****Phone 140W**

Compliments of . . .

Wilson J. Kett**Retail and Wholesale Petroleums****General Repairs****Custom Haulage - Asphalt Paving****Bulldozing and Grading****Mt. Hope, Ont.****Phone Os. 9-4222****ROOTS and VEGETABLES**

Directors—Frank Young, Angus Bain, Emerson Martindale,
J. C. Beattie

All exhibits in this Class must be placed in the Exhibition Hall by 12 o'clock noon on Thursday, September 26th and remain until 6 p.m. on Saturday, September 28th.

Entry Fee—10% deducted from winners

Judge—Stephen E. Wadel, Cayuga

CLASS 32**FIELD ROOTS**

| | | | |
|---|------|------|------|
| 1. Sugar Beet Mangels, five | 1.00 | .75 | .50 |
| 2. Long Red Mangels, five | 1.00 | .75 | .50 |
| 3. Yellow Mangels (intermediate) five | 1.00 | .75 | .50 |
| 4. Wurtzel Globe Mangels, five | 1.00 | .75 | .50 |
| 5. Field Carrots, five | 1.00 | .75 | .50 |
| 6. Pumpkin, largest field | 1.00 | .75 | .50 |
| 7. Squash, largest field | 1.00 | .75 | .50 |
| 8. Heaviest Mangels, named, 4 roots | 1.50 | 1.00 | .75 |
| 9. Collection of Field Roots, heaviest turnips Mangels and Carrots, 3 each | 3.00 | 2.50 | 2.00 |
| 10. Potatoes, Sebago, 24 in trays | 1.25 | 1.00 | .50 |
| 11. Potatoes, Green Mountain, 24 in trays | 1.25 | 1.00 | .50 |
| 12. Potatoes, Irish Cobbler, 24 in trays | 1.25 | 1.00 | .50 |
| 13. Potatoes, Katahdin, 24 in trays | 1.25 | 1.00 | .50 |
| 14. Collection of Potatoes, 4 varieties, 6 quart basket of each | 3.00 | 2.50 | 2.00 |
| 15. Pyramid of Potatoes, 18" square at base .. | 2.00 | 1.50 | 1.00 |

COMPLIMENTS

-of-

HAROLD LAMB

JOHN DEERE SALES
and SERVICE

Phone 105r2

Hagersville

Waterford: 628r22

Compliments of . . .

LEE'S

—Specialize in Chinese Dishes—

STEAKS - CHOPS - CHICKEN DINNER

Weddings, Banquets, Etc.

(Air-conditioned for your comfort)

Order by Phone—Mt. Hope—OS. 9-4123

Mt. Hope on No. 6 Highway

GARDEN VEGETABLES

| | | | | |
|-----|---|-------|-------|-------|
| 16. | Cabbage, pickling, 3 heads | 1.00 | .75 | .50 |
| 17. | Cabbage, Savoy, 3 heads | 1.00 | .75 | .50 |
| 18. | Cabbage, A.O.V., 3 heads | 1.00 | .75 | .50 |
| 19. | Cauliflower, 3 heads | 1.00 | .75 | .50 |
| 20. | Celery, white, 5 heads | 1.00 | .75 | .50 |
| 21. | Carrots, long red, 6 roots | 1.00 | .75 | .50 |
| 22. | Carrots, short, 6 roots | 1.00 | .75 | .50 |
| 23. | Beets, turnip, 6 roots | 1.00 | .75 | .50 |
| 24. | Turnips, table, white, half dozen | 1.00 | .75 | .50 |
| 25. | Turnips, Swede, half dozen | 1.00 | .75 | .50 |
| 26. | Parsnips, half dozen | 1.00 | .75 | .50 |
| 27. | Onions, red from seed, ten | 1.00 | .75 | .50 |
| 28. | Onions, Spanish, ten | 1.00 | .75 | .50 |
| 29. | Onions, white, ten | 1.00 | .75 | .50 |
| 30. | Onions, pickling, 2 quart basket | 1.00 | .75 | .50 |
| 31. | Salsify, six | 1.00 | .75 | .50 |
| 32. | Peppers, hot red, six | 1.00 | .75 | .50 |
| 33. | Peppers, sweet red, six | 1.00 | .75 | .50 |
| 34. | Peppers, Pimento, six | 1.00 | .75 | .50 |
| 35. | Cucumbers for slicing, six | 1.00 | .75 | .50 |
| 36. | Cucumbers for pickling, 1 quart | 1.00 | .75 | .50 |
| 37. | Tomatoes, red, six | 1.00 | .75 | .50 |
| 38. | Tomatoes, beefsteak, six | 1.00 | .75 | .50 |
| 39. | Three largest Tomatoes, A.V. | 1.00 | .75 | .50 |
| 40. | Collection of tomatoes, 3 of each | 2.00 | 1.75 | 1.50 |
| 41. | Pumpkins, pie, two | 1.00 | .75 | .50 |
| 42. | Citron, for preserves, two | 1.00 | .75 | .50 |
| 43. | Watermelon | 1.00 | .75 | .50 |
| 44. | Muskmelon, two | 1.00 | .75 | .50 |
| 45. | Squash, Hubbard, two | 1.00 | .75 | .50 |
| 46. | Squash, Butternut, two | 1.00 | .75 | .50 |
| 47. | Squash, 6 varieties, one of each named for table | 2.00 | 1.75 | 1.50 |
| 48. | Collection of vegetables, named, tastefully arranged | 18.00 | 15.00 | 12.00 |

Mt. Hope: Os. 9-4116. Hamilton: Ja. 9-6392.

Louis Cured Meats

R.R. No. 4 Hamilton

Specializing in Pork Products

L. Lehner, Prop.

—o—
Top Prices Paid for Cattle and Pigs

Government Grading

Custom Killing and Curing

Satisfaction Guaranteed

Tobaccos

Ice Cold Drinks

EINO MACKIE

BILLIARDS

SPORTING GOODS

Caledonia

Ontario.

FRUIT

Directors—Chas. Fox, Ross Howley, Lewis Keefer

All exhibits in this Class must be placed in the Exhibition Hall by 12 o'clock noon on Thursday, September 26th and remain until 6 p.m. on Saturday, September 28th.

Entry Fee—10% deducted from winners.

Judge—Walker Drummond, Waterdown

CLASS 33

FALL APPLES

| Sec. | | 1st | 2nd | 3rd |
|------|------------------------|--------|--------|--------|
| 1. | Five McIntosh | \$1.00 | \$.75 | \$.50 |
| 2. | Five Snow Apples | 1.00 | .75 | .50 |
| 3. | Five Wealthy | 1.00 | .75 | .50 |

The following will be shown in six quart baskets.

| | | | | |
|----|---------------------------------------|------|------|------|
| 4. | McIntosh | 2.00 | 1.50 | 1.00 |
| 5. | Snow | 2.00 | 1.50 | 1.00 |
| 6. | One half Bushel Hamper McIntosh | 3.00 | 2.00 | 1.50 |
| 7. | One half Bushel Hamper Snows | 3.00 | 2.00 | 1.50 |

WINTER APPLES

| | | | | |
|-----|-----------------------------------|------|-----|-----|
| 8. | Five Tolmans | 1.00 | .75 | .50 |
| 9. | Five Golden Russets | 1.00 | .75 | .50 |
| 10. | Five Delicious (Red) | 1.00 | .75 | .50 |
| 11. | Five Northern Spies | 1.00 | .75 | .50 |
| 12. | Five Rhode Island Greenings | 1.00 | .75 | .50 |

The following will be shown in six quart baskets

| | | | | |
|-----|--|------|------|------|
| 13. | Spies | 2.00 | 1.50 | 1.00 |
| 14. | Tolmans | 2.00 | 1.50 | 1.00 |
| 15. | Greenings | 2.00 | 1.50 | 1.00 |
| 16. | Delicious (Red) | 2.00 | 1.50 | 1.00 |
| 17. | One half Bushel Hamper Spies | 3.00 | 2.00 | 1.50 |
| 18. | One half Bushel Hamper Tolmans | 3.00 | 2.00 | 1.50 |
| 19. | One half Bushel Hamper Greenings | 3.00 | 2.00 | 1.50 |
| 20. | Pyramid of any or every variety of winter apples, approx. 16" square at base | 3.00 | 2.00 | 1.50 |

OTHER FRUIT

| | | | | |
|-----|-----------------------------------|------|-----|-----|
| 21. | 5 Pears, Sheldon | 1.00 | .75 | .50 |
| 22. | 5 Pears, Kiefer | 1.00 | .75 | .50 |
| 23. | Grapes, 3 bunches, Niagara | 1.00 | .75 | .50 |
| 24. | Grapes, 3 bunches, Delaware | 1.00 | .75 | .50 |
| 25. | Grapes, 3 bunches, Concord | 1.00 | .75 | .50 |
| 26. | Grapes, 3 bunches, A.O.V. | 1.00 | .75 | .50 |

COMPLIMENTS

-of

MARTINDALE'S

GENERAL STORE

York, Ontario.

Agents for—

Supertest Gas and Oil

COMPLIMENTS

-of-

Master Feeds

-for-

All Classes of Poultry, Livestock, Fur Bearing

Animals and Dogs.

| | | | |
|--|------|------|------|
| 27. Six quart basket Blue Grapes | 2.00 | 1.50 | 1.00 |
| 28. Six quart basket of Grapes, A.O.V. | 2.00 | 1.50 | 1.00 |
| 29. Plums, Blue or Purple, 1 dozen | 1.00 | .75 | .50 |
| 30. Plums, Yellow or Green, 1 dozen | 1.00 | .75 | .50 |
| 31. 5 Peaches, A.V. | 1.00 | .75 | .50 |
| 32. Six Quart basket Peaches A.V. | 2.00 | 1.50 | 1.00 |
| 33. Collection of Fruit, tastefully arranged on a table space not exceeding 30 inches square. 1st prize \$7.00; 2nd prize \$6.00; 3rd prize \$5.00. | | | |

FLOWERS & PLANTS

Directors—Mrs. Norman Patterson, Mrs. Gilbert Douglas
Flowers to be grown by exhibitor. 10 points for container

Potted Plants—(must be grown in pots)

All exhibits in this Class must be placed in the Exhibition Hall by 12 o'clock noon on Thursday, September 26th and remain until 6 p.m. on Saturday, September 28th.

Entry Fee 10% deducted from winners.

Judge—Fred H. Easterbrook, Hamilton.

CLASS—34

FOLIAGE

| Sec. | 1st | 2nd | 3rd |
|---------------------------------|------|-----|-----|
| 1. Coleus (foliage) Plant | 1.00 | .75 | .50 |
| 2. Begonia (fancy leaf) | 1.00 | .75 | .50 |
| 3. Begonia (Wax) | 1.00 | .75 | .50 |
| 4. Fern, sword | 1.00 | .75 | .50 |
| 5. Fern, asparagus | 1.00 | .75 | .50 |

POTTED PLANTS IN BLOOM

| | | | |
|---|------|------|-----|
| 6. Geranium | 1.00 | .75 | .50 |
| 7. Chrysanthemum | 1.00 | .75 | .50 |
| 8. Fuchsia | 1.00 | .75 | .50 |
| 9. African Violets, 3 varieties | 2.00 | 1.00 | .75 |
| 10. Ornamental plant in bloom, A.O.V. not listed | 1.00 | .75 | .50 |

CUT FLOWERS (ANNUALS)

| | | | |
|---|------|-----|-----|
| 11. Zinnias, 9 blooms | 1.00 | .75 | .50 |
| 12. Pom Pom Zinnias, 9 blooms | 1.00 | .75 | .50 |
| 13. Crested or Curled Zinnias, 9 blooms | 1.00 | .75 | .50 |
| 14. Cosmos, mixed collection of spikes | 1.00 | .75 | .50 |
| 15. Snapdragons, 9 spikes | 1.00 | .75 | .50 |
| 16. Salvia, 9 spikes | 1.00 | .75 | .50 |
| 17. Calendulas, 9 blooms, Vase, Basket or Bowl | 1.00 | .75 | .50 |
| 18. Marigolds (African), 9 blooms Vase, Basket or Bowl | 1.00 | .75 | .50 |
| 19. Marigolds (French), 9 blooms, Vase, Basket or Bowl | 1.00 | .75 | .50 |

COMPLIMENTS

-of-

Glenarmagh Scotch Shorthorns

Herd Sire:

"Scotsdale Hermes"

—Visitors Always Welcome—

MILTON McCLUNG & SON

Caledonia, Ontario.

COMPLIMENTS

-of-

J. H. MEHLENBACHER

and SONS

Nelles Corners

—o—

Highest Prices paid for Clover and Grass Seeds
We come and pick up.

Phone Fisherville 608-22

| | | | |
|--|------|------|-----|
| 20. Petunias (Plain) 9 blooms | 1.00 | .75 | .50 |
| 21. Petunias (Frlled or Double) 9 blooms | 1.00 | .75 | .50 |
| 22. Asters, Best Display, 9 blooms | 1.00 | .75 | .50 |
| 23. Dahlias (Pom Pom) | 1.00 | .75 | .50 |
| 24. Dahlias (Decorative) | 1.00 | .75 | .50 |
| 25. Dahlias (Cactus) | 1.00 | .75 | .50 |
| 26. Dahlias (A.O.V.) | 1.00 | .75 | .50 |
| 27. Gladioli Collection, Basket | 1.25 | 1.00 | .50 |
| 28. Gladioli, 3 spikes | 1.00 | .75 | .50 |

CUT FLOWERS (PERENNIAL)

| | | | |
|--|------|-----|-----|
| 29. Best Rose (Peace) | 1.00 | .75 | .50 |
| 30. Roses, H.T., Vase or Bowl (A.O.V.) | 1.00 | .75 | .50 |
| 31. Chrysanthemums, Vase or Bowl | 1.00 | .75 | .50 |

BOUQUETS

| | | | |
|---|------|-----|-----|
| 32. Novelty Arrangement for coffee table, flowers | 1.00 | .75 | .50 |
| 33. Thanksgiving Centre for dining table, any material | 1.00 | .75 | .50 |
| 34. Kitchen Bouquet, Geraniums, foliage allowed | 1.00 | .75 | .50 |

COLLECTIONS

| | | | |
|---|------|------|------|
| 35. House plants, 4 varieties, not larger than 5" pots | 2.00 | 1.50 | 1.00 |
| 36. Dish Garden, cacti or succulents | 1.00 | .75 | .50 |

SOCIETY SPECIAL

| | | | |
|--|--|--|--|
| 37. Basket of Mixed Cut Flowers (Single Faced)— PRIZES—1st \$8.00; 2nd \$6.00; 3rd \$4.00; 4th \$3.00; 5th \$2.00; 6th \$1.00; 7th \$1.00. | | | |
|--|--|--|--|

38. SPECIAL FLOWER DISPLAY

Open to any organized Society

No membership needed and no entry fee charged

This display is to be a collection of cut flowers, tastefully arranged on three steps, five feet long of which the bottom step is an ordinary table top. The Flower Display must be accompanied by a card 12" x 18" naming the organization or society making the display.

PRIZES—1st, \$10.00; 2nd, \$9.00; 3rd, \$8.00; 4th, \$7.00; 5th, \$6.00, and \$5.00 to each entry to whom one of the above prizes was not awarded.

Compliments of . . .

CHARLES J. MANIEX & SON

Barber

Tobacco - Cigars - Cigarettes

Compliments of . . .

GEORGE HYSLOP

General Contractor

—NEW HOMES FOR SALE—

Phone 466r15

Caledonia

Compliments of

L. B. Mehlenbacher & Son

Dealer in Clover, Grass Seeds and
Registered Grains

Cayuga, Ontario.

Phone 152-W

Cayuga

BAKED PRODUCTS

Directors—Miss Kathleen Moore, Mrs. R. N. Moore

All exhibits in this Class must be placed in the Exhibition Hall by 12 o'clock noon on Thursday, September 26th and remain until 6 p.m. on Saturday, September 28th.

Score—Appearance 30; Texture 30; Flavor 40

Entry Fee—10% deducted from winners.

GRAFTON AND COMPANY LTD. SPECIAL

A Silver Tray with glass insert, value \$12.00 has been donated to the exhibitor winning the most points in Baked Products,

Class 35.

1st Prize—3 pts. 2nd Prize—2 pts. 3rd Prize—1 pt.

Judge—Mrs. Watson Wiggins, Caledon.

CLASS—35

BREAD

(Baked previous day, average loaf)

| Sec. | | 1st | 2nd | 3rd |
|----------------------------|---|------|------|------|
| 1. | Loaf, white | 1.00 | .75 | .50 |
| 2. | Loaf, brown | 1.00 | .75 | .50 |
| 3. | Special by Lyall's Bakery: 1 Loaf Homemade Bread, white; 1 Loaf Homemade Bread, brown | 2.50 | 1.50 | 1.00 |
| BUNS (Exhibit of 5) | | | | |
| 4. | Chelsea Buns, yeast | 1.00 | .75 | .50 |
| 5. | Rolls, individual clover leaf | 1.00 | .75 | .50 |
| 6. | Parker House Rolls | 1.00 | .75 | .50 |
| TEA BISCUITS, ETC. | | | | |
| 7. | Tea Biscuits, 5 plain | 1.00 | .75 | .50 |
| 8. | Two varieties, 3 of each | 1.00 | .75 | .50 |
| 9. | Bran Muffins, 5 plain | 1.00 | .75 | .50 |
| 10. | Date and Nut Loaf | 1.00 | .75 | .50 |
| 11. | Coffee Cake, non-yeast | 1.00 | .75 | .50 |

COOKIES

| | | | | |
|-----|---|------|-----|-----|
| 12. | Unbaked Cookies, 3 varieties, 3 of each | 1.00 | .75 | .50 |
| 13. | Cup Cakes, 2 varieties, 3 of each | 1.00 | .75 | .50 |
| 14. | Drop Cookies, 3 varieties, 3 of each | 1.00 | .75 | .50 |

TARTS (Exhibit of 5)

| | | | | |
|-----|------------------------------------|------|-----|-----|
| 15. | Butter Tarts, raisins and currants | 1.00 | .75 | .50 |
| 16. | Jelly Tarts | 1.00 | .75 | .50 |
| 17. | Lemon Tarts | 1.00 | .75 | .50 |

CAKES

| | | | | |
|-----|---------------------|------|-----|-----|
| 18. | Angel Cake (Uniced) | 1.00 | .75 | .50 |
|-----|---------------------|------|-----|-----|

Compliments of . . .

MARY'S BEAUTY SALON

Cold Waving and Finger Waving

Phone 63A

Caledonia

Compliments of . . .

WILFRID J. McCARTHY, C.L.U.

General Insurance Representing

Sun Life Assurance Co. of Canada

Office 53W

Hagersville

Res. 53J

Compliments of . . .

WILLIAM J. MOORE

—McCulloch Chain Saws—

—Scott-Atwater Outboards—

Kromer Power Weed and Brush Sprayer

Buehler and Hergott Farm Wagons

—Sales and Service—

Phone 465-22

Caledonia

| | | | |
|---|------|------|------|
| 19. Layer Cake, Coconut, (iced) (2 layers) | 1.00 | .75 | .50 |
| 20. Marble Layer Cake, Chocolate Icing | 1.00 | .75 | .50 |
| 21. Chiffon Cake, iced | 1.00 | .75 | .50 |
| 22. White Layer Cake, Decorated for any occasion | 1.00 | .75 | .50 |
| 23. Chocolate Layer Cake (Iced) (2 layers) | 1.00 | .75 | .50 |
| 24. Fruit Cake, dark, approx. 2 lbs., uniced | 2.00 | 1.50 | 1.00 |
| 25. Fruit Cake, white, approx. 2 lbs., uniced | 2.00 | 1.50 | 1.00 |
| 26. Special by Duff Thompson, Society Caretaker, Dark fruit cake, approx. 4 lbs. (1st and 2nd prize cakes retained) | 6.00 | 4.00 | 1.00 |

PIES

| | | | |
|--|------|------|------|
| 27. Apple Pie (not glazed, no spice) | 1.00 | .75 | .50 |
| 28. Cherry Pie (latticed) | 1.00 | .75 | .50 |
| 29. Lemon Pie | 1.00 | .75 | .50 |
| 30. Pumpkin Pie | 1.00 | .75 | .50 |
| 31. Raisin Pie | 1.00 | .75 | .50 |
| 32. Dutch Apple Pie | 1.00 | .75 | .50 |
| 33. Special by A. E. Jones Bakery, 1 Apple Pie, 1 Pumpkin Pie | 3.00 | 2.00 | 1.00 |

MISCELLANEOUS

| | | | |
|----------------------------|------|-----|-----|
| 34. Best Dagwood Sandwich | 1.00 | .75 | .50 |
| 35. Maple Cream, 1 lb. | 1.00 | .75 | .50 |
| 36. Chocolate Fudge, 1 lb. | 1.00 | .75 | .50 |

CANNED GOODS AND PRESERVES

Directors—Mrs. Rae Hudspeth and Mrs. J. C. Beattie
Jams and Jellies to be in Jelly glasses
All exhibits in this Class must be placed in the Exhibition Hall by
12 o'clock noon on Thursday, September 26th and remain
until 6 p.m. on Saturday, Sept. 28th.

"SIMPSON-SEARS LIMITED SPECIAL"

Silverware, value \$15.00 to the Exhibitor winning the most points in
Canned Goods and Preserves, Class 36.

1st prize, 3 points; 2nd, prize 2 points; 3rd prize, 1 point.

Entry Fee—10% deducted from winners.

Judge—Mrs. M. H. McKenna, Woodbridge.

CLASS—36

CANNED FRUIT

(In Pints)

| Sec. | 1st | 2nd | 3rd |
|-----------------|------|-----|-----|
| 1. Raspberries | 1.00 | .75 | .50 |
| 2. Strawberries | 1.00 | .75 | .50 |
| 3. Pears | 1.00 | .75 | .50 |
| 4. Peaches | 1.00 | .75 | .50 |

Compliments of . . .

NELLES DRY GOODS

Specialists in Women's and Children's Clothing
and Dry Goods; Linens and Woollens
Men's and Boys' Wear

Caledonia

Ontario.

Compliments of . . .

C. MONTGOMERY

General Insurance

Phone 91

—

Caledonia

—Farm Fire Insurance a Specialty—

BEST WISHES FOR A MOST
SUCCESSFUL FAIR

For the Best Buy in Quality Home Furnishings

See . . .

Wm. L. MOTT

Custom Made Draperies Our Specialty

Phone 92 - Hagersville, Ont.

| | | | |
|--|------|------|------|
| 5. Red Plums | 1.00 | .75 | .50 |
| 6. Cherries, Dark sweet | 1.00 | .75 | .50 |
| 7. Pineapple, diced | 1.00 | .75 | .50 |
| 8. Fruit Salad | 1.00 | .75 | .50 |
| 9. Applesauce | 1.00 | .75 | .50 |
| 10. Blue Plums | 1.00 | .75 | .50 |
| 11. Collection of Canned Fruits, peaches, green plums and raspberries | 2.00 | 1.50 | 1.00 |

JAMS

| | | | |
|---|------|-----|-----|
| 12. Raspberry | 1.00 | .75 | .50 |
| 13. Strawberry | 1.00 | .75 | .50 |
| 14. Black Currant | 1.00 | .75 | .50 |
| 15. Peach | 1.00 | .75 | .50 |
| 16. Orange, Lemon and Grapefruit Marmalade | 1.00 | .75 | .50 |
| 17. Pear Marmalade | 1.00 | .75 | .50 |

JELLY

| | | | |
|-----------------------|------|-----|-----|
| 18. Apple Jelly | 1.00 | .75 | .50 |
| 19. Red Currant Jelly | 1.00 | .75 | .50 |

CANNED VEGETABLES

(In Pints)

| | | | |
|---------------------|------|-----|-----|
| 20. Tomatoes, whole | 1.00 | .75 | .50 |
| 21. Tomato Juice | 1.00 | .75 | .50 |

PICKLES

(In Pints)

| | | | |
|--|------|------|------|
| 22. Collection of Relishes, Hot Dog, Mustard and Corn | 2.00 | 1.50 | 1.00 |
| 23. Dill Pickles | 1.00 | .75 | .50 |
| 24. Nine Day Pickles | 1.00 | .75 | .50 |
| 25. Bread and Butter Pickles | 1.00 | .75 | .50 |
| 26. Chili Sauce | 1.00 | .75 | .50 |
| 27. Pickled Pears | 1.00 | .75 | .50 |
| 28. Pickled Beets | 1.00 | .75 | .50 |
| 29. Pickled Onions | 1.00 | .75 | .50 |

MISCELLANEOUS

| | | | |
|--|------|------|------|
| 30. Salmon Loaf, individual serving, garnished | 1.00 | .75 | .50 |
| 31. Potato Salad, individual serving, garnished | 1.00 | .75 | .50 |
| 32. Boiled Salad Dressing, pint | 1.00 | .75 | .50 |
| 33. A basket suitable for a shut-in, contain- er to be a 6 qt. fruit basket, containing articles as jams, jelly, cookies, raw fruit, gift or novelty, etc. (protected by cel- lophane) | 2.00 | 1.50 | 1.00 |

COMPLIMENTS

-of-

Misner

DOVER BRAND

Fertilizers**Misner Fertilizers Limited**

Phone 1

PORT DOVER, ONT.

WOMEN'S WORK

All exhibits in this Class must be placed in the Exhibition Hall by 12.00 noon on Thursday, September 26th and must remain until 6 p.m. on Saturday, September 28th.

Score—Design 30; Workmanship 50; Appearance 20.

Entry Fee—10% deducted from the winners.

Judges—Mrs. Caroline Cutler, Welland and
Mrs. Mildred MacRae, Dundas.

CLASS—37

LIVING ROOM

Director—Mrs. Thos. Hyslop

Assistant Director—Mrs. Hope Murray

| Sec. | | 1st | 2nd | 3rd |
|------|--------------------------------------|------|------|-----|
| 1. | Cushion, satin, modern | 1.00 | .75 | .50 |
| 2. | Chair Set, 3 pieces, crocheted | 1.50 | 1.00 | .75 |
| 3. | Cushion, wool, modern | 1.00 | .75 | .50 |
| 4. | Picture, embroidered | 1.50 | 1.00 | .75 |
| 5. | Winter Bouquet for living room | 1.00 | .75 | .50 |
| 6. | Card Table Cover for playing | 1.00 | .75 | .50 |
| 7. | Bridge Cloth and 4 serviettes | 1.00 | .75 | .50 |

DINING ROOM

Director—Mrs. Thos. Hyslop

Assistant Director—Mrs. Hope Murray

| | | | | |
|-----|--|------|------|------|
| 8. | Lace Table Cloth, not less than 48 in. in length | 2.00 | 1.50 | 1.00 |
| 9. | Embroidered Cloth, not less than 48 in. in length | 2.00 | 1.50 | 1.00 |
| 10. | Woven Place Mats, 2 of a set | 1.00 | .75 | .50 |
| 11. | Table Mats for hot dishes (3) | 1.00 | .75 | .50 |
| 12. | Tea Cosy, any type | 1.00 | .75 | .50 |
| 13. | Plate Doilies (2) | 1.00 | .75 | .50 |
| 14. | Centre-piece, crocheted | 1.00 | .75 | .50 |
| 15. | Crocheted Runner | 1.00 | .75 | .50 |

BEDROOM

Director—Mrs. Thos. Hyslop

Assistant Director—Mrs. Hope Murray

| | | | | |
|-----|---|------|------|------|
| 16. | 1 Pr. lace trimmed and embroidered pillow cases | 1.00 | .75 | .50 |
| 17. | 1 Pr. Pillow Cases, cross stitch | 1.00 | .75 | .50 |
| 18. | 1 Pr. Pillow Cases, cut-work | 1.00 | .75 | .50 |
| 19. | 1 Sheet, fancy | 1.00 | .75 | .50 |
| 20. | 1 Bedspread, crocheted | 2.00 | 1.50 | 1.00 |
| 21. | 1 Bedspread, cotton, modern | 1.50 | 1.00 | .75 |
| 22. | Modern Dresser Runner | 1.00 | .75 | .50 |
| 23. | 2 Coloured Guest Towels, embroidered 2 different designs | 1.00 | .75 | .50 |
| 24. | 1 Bath Towel, monogram | 1.00 | .75 | .50 |

**For NOW and
The FUTURE . . .**

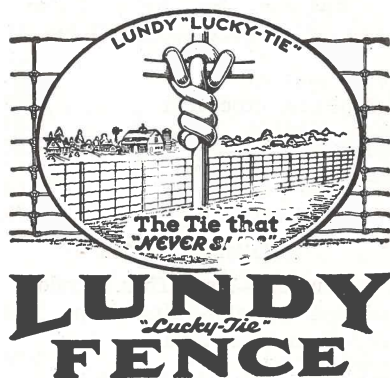

—See Your Dealer—

Lundy Fence Company Ltd.

Toronto and Dunnville

KITCHEN

Director—Miss Dorothy Lang

Assistant Director—Mrs. Ernest Hagan

| | | | |
|---|------|-----|-----|
| 25. Tea Towels, cross stitch | 1.00 | .75 | .50 |
| 26. 3 Pot Holders, fancy | 1.00 | .75 | .50 |
| 27. Wall Holder and plant or plants suitable for kitchen | 1.00 | .75 | .50 |
| 28. Clothes Pin Holder, practical | 1.00 | .75 | .50 |
| 29. Kitchen Apron, practical | 1.00 | .75 | .50 |
| 30. Cobbler Apron | 1.00 | .75 | .50 |
| 31. Collection of 3 plastic articles | 1.00 | .75 | .50 |

WOMEN'S WEAR

Director—Miss Dorothy Lang

Assistant Director—Mrs. Ernest Hagan

| | | | |
|--|------|------|-----|
| 32. Cotton Afternoon Dress | 1.00 | .75 | .50 |
| 33. Apron, fancy | 1.00 | .75 | .50 |
| 34. Apron from 1 yard of 36" material | 1.00 | .75 | .50 |
| 35. 1 Article, made of felt | 1.00 | .75 | .50 |
| 36. Shopping or Work Bag | 1.00 | .75 | .50 |
| 37. Mother and Daughter Cotton Dresses ... | 1.50 | 1.00 | .75 |
| 38. Hat, crocheted, wool | 1.00 | .75 | .50 |
| 39. Ladies' Pyjamas, flannelette | 1.00 | .75 | .50 |
| 40. Ladies' Shortie Nightgown | 1.00 | .75 | .50 |
| 41. Ladies' Knitted Pull-over | 1.50 | 1.00 | .75 |
| 42. Ladies' Cardigan, knitted | 1.50 | 1.00 | .75 |
| 43. Ladies' Woollen Gloves, fancy | 1.00 | .75 | .50 |
| 44. Ladies' Woollen Mitts, fancy | 1.00 | .75 | .50 |
| 45. Ladies' Ankle Socks, fancy | 1.00 | .75 | .50 |
| 46. Ladies' Wool Skirt | 1.00 | .75 | .50 |
| 47. Angora Collar | 1.00 | .75 | .50 |
| 48. 2 Handkerchiefs, 1 tatted trim, 1 with rolled hem | 1.00 | .75 | .50 |

CHILDREN'S WEAR

Director—Mrs. George Martindale

| | | | |
|--|------|------|-----|
| 49. Baby's Jacket, Bonnet and Bootees, knitted | 1.50 | 1.00 | .75 |
| 50. Baby's Jacket, Bonnet and Bootees, crocheted | 1.50 | 1.00 | .75 |
| 51. Infant's Dress, 1 year | 1.00 | .75 | .50 |
| 52. Child's Apron, plain | 1.00 | .75 | .50 |
| 53. Boy's Knitted Suit, 2 to 4 years | 1.00 | .75 | .50 |
| 54. Boy's Flannelette Pyjamas | 1.00 | .75 | .50 |
| 55. Boy's Sweater, fancy, 2 to 6 yrs. | 1.00 | .75 | .50 |
| 56. Girl's Sweater, fancy, 2 to 6 yrs. | 1.00 | .75 | .50 |
| 57. 1 Pair Boy's Mitts | 1.00 | .75 | .50 |
| 58. 1 Pair Boy's Socks | 1.00 | .75 | .50 |
| 59. 1 Pair Girl's Ankle Socks, fancy | 1.00 | .75 | .50 |
| 60. Child's Overalls, 2 to 4 years | 1.00 | .75 | .50 |
| 61. Girl's Smocked Dress, 2 to 4 yr. size ... | 1.00 | .75 | .50 |
| 62. Girl's Cotton Dress, other than smocked, 2 to 6 years | 1.00 | .75 | .50 |

KITCHEN - PEABODY



MATCHED SETS

Famous for their quality
KITCHEN-PEABODY
Matched Uniforms are now
available in attractive, hard
wearing, closely woven, San-
forized materials. Their
smart appearance is guar-
anteed to satisfy. The shirts,
pants and jackets are sold
as matched sets, but may be
purchased separately.

ALWAYS ASK FOR

KITCHEN-PEABODY

SHIRTS • OVERALLS • PANTS

Wear like a pig's nose



THE KITCHEN OVERALL & SHIRT CO. LIMITED

| | | | | |
|-----|---|------|------|-----|
| 63. | Girl's Skirt and Blouse, 4 to 8 yr size | 1.50 | 1.00 | .75 |
| 64. | Boy's Sport Shirt, 4 to 6 yrs. | 1.00 | .75 | .50 |
| 65. | Sun Dress, 2 to 4 years | 1.00 | .75 | .50 |

MEN'S WEAR

Director—Mrs. Mac Stoneman

| | | | | |
|-----|---------------------------|------|------|-----|
| 66. | Men's Pyjamas, broadcloth | 1.00 | .75 | .50 |
| 67. | Men's Sport Shirt | 1.00 | .75 | .50 |
| 68. | Men's Sleeveless Pullover | 1.00 | .75 | .50 |
| 69. | Men's Knitted Sweater | 1.50 | 1.00 | .75 |
| 70. | Men's Gloves | 1.00 | .75 | .50 |
| 71. | Men's Socks, plain, heavy | 1.00 | .75 | .50 |
| 72. | Men's Socks, fancy | 1.25 | 1.00 | .75 |
| 73. | Men's Socks, plain, fine | 1.00 | .75 | .50 |

MADE-OVER CLOTHING

Director—Mrs. Mac Stoneman

| | | | | |
|-----|--|------|------|-----|
| 74. | Girl's Dress | 1.00 | .75 | .50 |
| 75. | Girl's Coat | 1.50 | 1.00 | .75 |
| 76. | Girl's Skirt | 1.00 | .75 | .50 |
| 77. | Boy's Trousers from man's trousers, size 6 years or under | 1.00 | .75 | .50 |
| 78. | Best collection of any two articles of made-over clothing | 2.00 | 1.00 | .50 |

MISCELLANEOUS

Director—Mrs. Mac Stoneman

| | | | | |
|-----|-----------------------------------|------|------|-----|
| 79. | 3 Articles made from cotton sacks | 1.50 | 1.00 | .50 |
| 80. | Hand-made Stuffed Animal | 1.00 | .75 | .50 |

QUILTS

Director—Mrs. H. R. Kern

| | | | | |
|-----|---|------|------|------|
| 81. | Quilt, pieced, applique | 2.00 | 1.50 | 1.00 |
| 82. | Quilt, applique and embroidered | 2.00 | 1.50 | 1.00 |
| 83. | Quilt, cotton, pieced | 2.00 | 1.50 | 1.00 |
| 84. | Antique Quilt at least 50 years old | 2.00 | 1.50 | 1.00 |
| 85. | Quilt Blocks, 6 different, named and mounted | 1.00 | .75 | .50 |

RUGS

Director—Mrs. H. R. Kern

| | | | | |
|-----|---|------|------|------|
| 86. | Floor Mat hooked in wool or wool and rayon rags | 1.50 | 1.00 | .75 |
| 87. | Floor Mat of sheep's wool, or woollen yarn, hooked | 1.50 | 1.00 | .75 |
| 88. | Rag Rug, braided, cotton | 1.50 | 1.00 | .75 |
| 89. | Floor Mat, hooked in cotton or rayon rags | 1.50 | 1.00 | .75 |
| 90. | Needlepoint for chair or stool, unmounted | 2.00 | 1.50 | 1.00 |
| 91. | Cross Stitch Picture, modern | 1.50 | 1.00 | .75 |

Haldimand Farmers' Co-op Association

* * *

We Buy—Eggs, Grass and Clover Seeds, Seed
and Feed Grains.

* * *

We Sell—Co-op. Balanced Feeds, Pedlar Barn
and Stable Equipment, Wire Fencing, Steel
and Wood Posts, Universal Milking Ma-
chines, Electrical Appliances, Aerflow
Milk Coolers, Steel Aluminum Roof-
ing, Farm Supplies of all kinds.

* * *

Cayuga Phone 82

Hagersville Phone 106

Dunnville Phone 409

WOMEN'S WORK

LOCAL AMATEUR DEPARTMENT

Special Prize of a Silver Cake Plate, valued at \$8.00, donated by Mrs. Lewis Keefer, President of the Women's Division, to the Exhibitor winning the most points in Class 38, Local Amateur Department. Points are 1st, 3 pts.; 2nd, 2 pts.; 3rd, 1 pt.

Director—Mrs. J. K. Peart, Mrs. J. C. Yule

Open to women of Haldimand County and adjoining townships of Onondaga, Glanford, Ancaster, Binbrook and Six Nations Indian Reserve (who have never exhibited at fairs other than Caledonia, Ancaster, Binbrook and Ohsweken).

Entry Fee—10% deducted from winners

Judge—Mrs. Mildred MacRae, Dundas.

CLASS—38

| Sec. | 1st | 2nd | 3rd |
|--|------|------|-----|
| 1. Quilt, cotton pieced, new | 1.50 | 1.00 | .75 |
| 2. Quilt, applique | 1.50 | 1.00 | .75 |
| 3. Pr. Pillow Cases, embroidered, white .. | 1.00 | .75 | .50 |
| 4. Pr. Pillow Cases, crocheted lace trim .. | 1.00 | .75 | .50 |
| 5. Pr. Pillow Cases, cross-stitch | 1.00 | .75 | .50 |
| 6. Pr. Pillow Cases, cutwork | 1.00 | .75 | .50 |
| 7. Hand Towel (trimmed) | 1.00 | .75 | .50 |
| 8. Chair Set, crocheted, 3 pieces | 1.50 | 1.00 | .75 |
| 9. Huck-weaving, any one article | 1.00 | .75 | .50 |
| 10. Three Piece Buffet Set, crocheted | 1.00 | .75 | .50 |
| 11. Centre-piece, crocheted, 12" or under .. | 1.00 | .75 | .50 |
| 12. Centre-piece, crocheted over 12" | 1.00 | .75 | .50 |
| 13. Bridge Cloth and Serviettes | 1.00 | .75 | .50 |
| 14. Pair Ladies Knitted Gloves | 1.00 | .75 | .50 |
| 15. Men's Sleeveless Pullover, knitted | 1.50 | 1.00 | .75 |
| 16. Pair of Knitted Mitts, up to 12 yrs. | 1.00 | .75 | .50 |
| 17. Girl's Pleated Skirt, 2 - 6 years | 1.25 | 1.00 | .75 |
| 18. Child's Knitted Sweater, 2-6 years | 1.50 | 1.00 | .75 |
| 19. Pr. of Men's Knitted Socks, fancy, not diamonds | 1.25 | 1.00 | .75 |
| 20. 1 Tea Towel, 2 Pot Holders, 1 fancy apron | 1.50 | 1.00 | .75 |
| 21. House dress, cotton | 1.00 | .75 | .50 |
| 22. Two Tea Towels (embroidered) | 1.00 | .75 | .50 |
| 23. Two pot holders | 1.00 | .75 | .50 |
| 24. Two plastic articles | 1.00 | .75 | .50 |
| 25. Any article made from a sugar bag | 1.00 | .75 | .50 |
| 26. Kitchen Apron | 1.00 | .75 | .50 |
| 27. 2 Handkerchiefs, crocheted trim | .75 | .50 | .25 |
| 28. Floor Mat, braided rag | 1.25 | 1.00 | .50 |
| 29. Floor Mat, hooked, woollen rags | 1.25 | 1.00 | .50 |

GRAFTON'S

(Since 1853)

CANADA'S LARGEST

EXCLUSIVE

MEN'S and BOYS' CLOTHING

* * *

A Company which has been in continuous service
in the Province of Ontario for 104 years.

* * *

GRAFTON & Co. Ltd.

16-18 James North

Hamilton, Ont.

ARTS and CRAFTS

Directors—Mrs. Leslie Old, Mrs. G. B. Martindale.

Assistant Director—Mrs. W. J. Lang.

All exhibits in this class must have been produced within the two previous years and to be bona fide work of the exhibitor.

Only one entry in each section to any one Exhibitor.

All exhibits in this Class must be placed in the Exhibition Hall by 12.00 o'clock noon on Thursday, September 26th and must remain until 6 p.m. on Saturday, September 28th.

Exhibits must be properly mounted.

Entry Fee—10% deducted from winners.

CLASS—39

OIL

| Sec. | | 1st | 2nd | 3rd |
|------|-----------------------------------|------|------|------|
| 1. | Landscape (original) | 2.00 | 1.50 | 1.25 |
| 2. | Still Life (original) | 2.00 | 1.50 | 1.25 |
| 3. | Group of Flowers (original) | 2.00 | 1.50 | 1.25 |
| 4. | Birds | 1.50 | 1.25 | 1.00 |
| 5. | Animals | 1.50 | 1.25 | 1.00 |
| 6. | Portrait | 1.50 | 1.25 | 1.00 |

PASTELS

| | | | | |
|-----|-----------------------------------|------|------|------|
| 7. | Landscape (original) | 2.00 | 1.50 | 1.25 |
| 8. | Landscape (copy) | 1.50 | 1.25 | 1.00 |
| 9. | Marine | 1.50 | 1.25 | 1.00 |
| 10. | Group of Flowers (original) | 2.00 | 1.50 | 1.25 |
| 11. | Animals | 1.50 | 1.25 | 1.00 |
| 12. | Birds | 1.50 | 1.25 | 1.00 |
| 13. | Any subject (original) | 2.00 | 1.50 | 1.25 |
| 14. | Figures | 1.50 | 1.25 | 1.00 |
| 15. | Sepia | 1.50 | 1.25 | 1.00 |

WATER COLOURS

| | | | | |
|-----|-----------------------------------|------|------|------|
| 16. | Landscape | 1.50 | 1.25 | 1.00 |
| 17. | Marine | 1.50 | 1.25 | 1.00 |
| 18. | Animals | 1.50 | 1.25 | 1.00 |
| 19. | Group of flowers (original) | 2.00 | 1.50 | 1.25 |

MISCELLANEOUS

| | | | | |
|-----|---|------|------|------|
| 20. | Snapshots - Collection of 4 wedding groups | 1.50 | 1.25 | 1.00 |
| 21. | Snapshots—Children, collection of 4 | 1.50 | 1.25 | 1.00 |
| 22. | Pencil Sketch | 1.50 | 1.25 | 1.00 |

JUNIOR ART

18 years and under

OILS

| | | | | |
|-----|-------------------|------|------|------|
| 23. | Animals | 1.50 | 1.25 | 1.00 |
| 24. | Any subject | 1.50 | 1.25 | 1.00 |

COMPLIMENTS

—of—

Caledonia Tractor

Sales and Service

—○—

**ALLIS CHALMERS POWER FARM
MACHINERY**

—○—

**EVERYTHING FOR THE
FAMILY FARM**

* * *

Phone 217

Caledonia

Ontario.

PASTELS

| | | | |
|-----------------------|------|------|------|
| 25. Landscape | 1.50 | 1.25 | 1.00 |
| 26. Any subject | 1.50 | 1.25 | 1.00 |

WATER COLOURS

| | | | |
|-----------------------|------|------|------|
| 27. Flowers | 1.50 | 1.25 | 1.00 |
| 28. Any subject | 1.50 | 1.25 | 1.00 |

MISCELLANEOUS

| | | | |
|------------------------------------|------|------|------|
| 29. Oilette, numbers picture | 1.50 | 1.25 | 1.00 |
|------------------------------------|------|------|------|

CRAFTS

| | | | |
|---|------|------|------|
| 30. Aluminum Craft Tray | 1.50 | 1.25 | 1.00 |
| 31. Copper Craft (1 specimen) | 1.50 | 1.25 | 1.00 |
| 32. Woodworking (1 specimen) | 1.50 | 1.25 | 1.00 |
| 33. Leather Craft (Lady's handbag) | 2.00 | 1.50 | 1.25 |
| 34. Leather Craft, billfold | 1.50 | 1.25 | 1.00 |
| 35. Leather Key Holder | 1.50 | 1.25 | 1.00 |
| 36. Leather Craft, moccasins, 1 pr. | 1.50 | 1.25 | 1.00 |
| 37. Self-set Clay Modelling (1 specimen) .. | 1.50 | 1.25 | 1.00 |
| 38. Artificial Corsage, handmade | 1.50 | 1.25 | 1.00 |
| 39. Costume Jewellery, brooch and earrings | 1.50 | 1.25 | 1.00 |
| 40. 5 Decorated Easter Eggs | 1.50 | 1.25 | 1.00 |
| 41. Craft not listed | 1.50 | 1.25 | 1.00 |

SPECIAL BY CALEDONIA MEN'S CLUB

| | | | |
|---|------|------|------|
| 42. Oil painting (any subject) open to any member of any Haldimand Night School Art Class | 7.50 | 5.00 | 2.50 |
|---|------|------|------|

Compliments of . . .

NIAGARA RESTAURANT

"A Good Place to Eat"

Ice Cream - Cold Drinks - Tobaccos

Caledonia - Ontario.

SID POLLARD

A call will convince you that we are paying the highest prevailing prices for dead and crippled farm animals.

**For Prompt Service—Call 472-22
Caledonia, Ontario.**

Compliments of . . .

REID'S GROCERY

Groceries - Fruit - Vegetables

Highest Quality - Low Prices

Phone 234

We Deliver

**THE INTERNATIONAL PLOWING MATCH
and
FARM MACHINERY DEMONSTRATION**

On Mike Lizon and Neighbouring Farms
Twp. of Woodhouse, Simcoe Norfolk County
October 15, 16, 17, 18, 1957

The World's Largest Plowing Match and Exhibit
of Farm Equipment and Supplies

\$15,000. in prizes—Educational Trips, Ontario
and Canadian Championship Trophies.

Applications for space received up to September 3rd; Entries
from Plowmen by October 1st.

For full particulars apply to: F. A. Lashley, Secretary-Manager,
Ontario Plowmen's Association, Dept. of Agriculture,
Parliament Buildings, Toronto, Ontario.

WOMEN'S INSTITUTE DISPLAY

Directors—Mrs. Norman Hyslop, Mrs. Wilson Douglas
and Mrs. Ross Howley.

This display to be exhibited at the 1957 Caledonia Fair and is
open to any Women's Institute in Ontario.

Judge—Mrs. George Mason, Galt.

CLASS—40

"MARY GOES TO SCHOOL"

(All items in the unit to be made for a six year old girl
starting to school)

1. Best arrangement and display
2. Plaid skirt, pleated, with straps of same material
3. White broadcloth blouse, short sleeves
4. White cotton slip
5. Cardigan sweater, knit in fancy pattern but all in one solid colour.
6. Knee socks to match sweater in same solid colour
7. Lunch box containing suitable lunch. Thermos to be empty but labelled as to what contents should be
8. Small bouquet of flowers suitable for teacher's desk.

Each group must have ready a card 12 inches by 18 inches naming the Institute Branch, to be attached to the exhibit after the judging is completed.

No membership is required and no entry fee will be charged.

The prizes are 1st. \$10.00; 2nd. \$9.00; 3rd. \$8.00; 4th. \$7.00; 5th. \$6.00 and \$5.00 to each Institute making a display, to whom one of the above prizes was not awarded.

We particularly ask you to make your entry early so that adequate display space may be arranged in our Exhibition Hall.

The deadline for entries in the Women's Institute Display is September 1st, 1957, however we particularly urge you to make your entry earlier.

These displays must be arranged in our Exhibition Hall by 12 o'clock noon on Thursday, September 26th and should be removed promptly at 6.00 p.m. on Saturday, September 28th.

Institutes should arrange to be on hand at that time to remove their display.

SCHMID'S JEWELLERY

Diamonds, Watches, Clocks, Jewellery, Solid
Silver and Plated Wares, English Bone China
Gifts For All Occasions.

Phone 146

Cayuga, Ontario.

Compliments of . . .

RHODES MONUMENT Co.

Cayuga, Ontario.

—All kinds of cemetery work—

Phone 63 Cayuga (Collect)

Mount Hope Hotel

and

Restaurant

Appetizing Cantonese and American Foods

Catering to Families, Weddings, Banquets and
Clubs.

—Take-out Orders—

Located on No. 6 Highway, 5 miles from

Hamilton. Phone OS. 9-4143

Propretor, Mr. SONNIE HING

(Formerly from Pagoda)

SCHOOL EXHIBIT

Directors—Mrs. Mac Ridley, Mrs. Geo. Berry, Mrs. Lewis Keefer,
Mrs. John H. Nelles, Mrs. Robt. Thompson.
Assistant Director—Mrs. Glen Howley.

GENERAL REGULATIONS

Only one prize allowed a pupil in each section.

The teacher must certify that each exhibit was made in connection with the school and must have been done since last year's Fair, except in Home Economics and Manual Training which may include the preceding year.

Grades with an enrolment of 25 pupils or less are restricted to 3 entries in any one section while grades of over 25 pupils may exhibit 5 entries in any one section.

All printing to be judged according to "A Basic Writing Course", W. J. Gage & Co.

Pupils name and school section must not appear on the exhibit. School entry tags, to be filled in by the Teacher and tied or clipped to the exhibit are available at any time from the Society Secretary, Reg. M. Hudspeth, Caledonia. Please advise the Secretary, well in advance of the Fair dates, of the approximate number required for your school and these will be promptly forwarded. In fairness to both Exhibitors and Judge these entry tags will keep the pupil's name, school section and teacher's name concealed until the judging is completed. All entry tags will be opened after judging.

Teachers may forward entries to the Secretary's Office on the Fair Grounds from 4.00 to 6.00 p.m. on **Tuesday, September 24th** and out of town schools may forward entries to the Secretary by bus or otherwise before that date and they will be properly displayed by the Directors in charge. However, teachers or individual pupils must be responsible for collecting their exhibits at the close of the Fair which is 6 p.m. on **Saturday, September 28th**. For your further convenience School Exhibits may be collected from the Exhibition Hall on the following **Monday, September 30th**.

School entry tags are to be used on School Exhibit entries only. All entries of the Junior Department, Children's Pets, etc. must be made to the Society Secretary.

PRINTING**CLASS 42**

Judges—Miss Marjorie Seavey, Hamilton, Mrs. Isobel Elliott,
Malton.

Sec.

- Grade 1—Lessons 148-152 (Grade 1 Basic Writing Course):
(To be done on Grade One printing paper)

I have a pet.

My pet is a dog.

Compliments of . . .

SMITH'S GROCETERIA

Mt. Hope

Complete line of Groceries and Dry Goods
Feeds and Meats

Reg. Egg Grading Station
Phone Mt. Hope OS. 9-4034

Compliments of . . .

SENECA DINE & DANCE

Good Food! - Good Place To Dance!
Cold Drinks - Hot Dogs and Hamburgs

Special every week-end!

COMPLIMENTS

-of-

NOTTINGHAM'S GARAGE

INTERNATIONAL TRUCKS

SALES and SERVICE

Hagersville

Ontario.

His name is Skip.
He is a brown dog.
He barks bow-wow.

2. Grade 2—Lesson 134. Page 70.
Basic Writing Course—Level II.
3. Grade 3—Joined Printing. Lesson 139.
Basic Writing Course. Joining Our Letters.

WRITING

Writing of all Grades, not specified, to be on foolscap.
Printing and Writing not to be mounted.

4. Grade 4—Pupil's Own Vocabulary Speller—page 76, wk. 27.
Write the first two paragraphs.
5. Grade 5—Pupils' Own Vocabulary Spellers—
Page 14, First week—"Travelling Fish".
Write the first paragraph.
6. Grade 6—Write in ink lesson No. 34, page 20 of
"Rhythmic Writing" (Basic Writing Course)
7. Grade 7—Write in ink, page 65 of "Slant with Rhythm".
(Level Seven of A Basic Writing Course).
8. Grade 8—Write in ink, the two introductory paragraphs to
"The Torch Bearer" on page 384 in "Life and
Adventure".

Prizes for Printing and Writing:

1st, \$1.00; 2nd, .75; 3rd, .60; 4th, .40; 5th, .25.

ART

(All art to be on paper 12" x 18" unless otherwise stated)

9. Grade 1—Crayon free expression illustration of
"I like my red wagon" on 12" x 18" paper.
10. Grade 2—12" x 18" paper—free expression—"Summertime".
11. Grade 3—Illustrate "My Favourite Sport" on 9" x 12" paper.
12. Grade 4—A picture to illustrate a well known fairy-tale or
nursery rhyme. Drawn free-hand on paper 9" x 12"
and coloured with crayons or pencil crayons.
13. Grade 5—Free expression—Picture to illustrate "Life at Home,
at School or at Play". 12" x 18" paper, choice
of media.
14. Grade 6—A Free expression illustration of "Your Favourite
Sport" in pencil or crayon.
12" x 18" paper. (Choice of media).
15. Grade 7—A Free expression illustration of a Favourite Pet.
12" x 18" paper. Choice of media. (Kittens, Pups
etc.)
16. Grade 8—One piece on paper, 12" x 18", showing pupils best
piece of work done during the past school year.

Prizes in Art—1st, \$1.00; 2nd, .75; 3rd, .60; 4th, .40; 5th, .25.

SOCIAL STUDIES

17. Grade 1—A poster 12" x 18":
The Fireman Is A Helper.

Compliments of . . .

Your Local

PIONEER SEED CORN DEALER

ROBT. WEATHERSTON & SONS

Phone 464r16

R.R. 2 Caledonia, Ont.

Compliments of . . .

STAR CLEANERS and LAUNDERERS

For the Finest Dry Cleaning and Laundry

10 Caithness St.

Phone 193

Caledonia, Ontario.

NUNN'S NURSERY

Ryckman's Corners

"There is none better than Nunn's"

Complete line of Shrubs, Roses, Perennials,
Ornamental, Shade and Fruit Trees.

Evergreens in Variety for Cemetery and
Foundation planting.

Tulips, Daffodil bulbs, etc. for Fall Planting

Ryckman's Corners P.O. — FU. 5-5471

18. Grade 2—A poster 12" x 18":
(Free expression). A Visit To The Farm.
19. Grade 3—A poster 9" x 12". Occupations.
20. Grade 4—A poster 12" x 18" describing transportation "now" and "then"—choice of land, air or water travel.
21. Grade 5—A poster 12" x 18". A map of the world showing voyages of Magellan, Drake and first and third voyages of Captain Cook. Mark on all important places.
22. Grade 6—A poster or project showing early Settler or Indian life in Canada. Poster 12" x 18".
23. Grade 7—A poster or booklet illustrating life in a French Canadian Seigniorship—12" x 18".
24. Grade 8—Reproduce in free-hand and in detail the map on pages 94 and 95 in "Canada and Her Neighbours". To make the map more attractive, use ink and crayons. 12" x 18".
Prizes for Social Studies—
1st, \$1.00; 2nd, .75; 3rd, .60; 4th, .40; 5th, .25.

HOME ECONOMICS

25. Grade 7—Any two articles made during the school year 1956-1957. Articles must be mounted.
26. Grade 8—Three articles made during the school year 1956-1957; one article to show embroidery or huck weaving—the second a knitted article—the third, plain sewing either by hand or machine. Articles must be mounted.
Prizes for Home Economics—
1st, \$2.00; 2nd, \$1.50; 3rd, \$1.00; 4th, .75; 5th, .50.

MANUAL TRAINING

27. Grade 7—Best two articles made during the year in school periods.
28. Grade 8—Best two articles made during the year in school periods.
NOTE—The two articles are to be securely fastened together.
Prizes for Manual Training—
1st, \$2.00; 2nd, \$1.50; 3rd, \$1.00; 4th, .75; 5th, .50.

SPECIAL BY THE CALEDONIA W.C.T.U.

The same entry restrictions and regulations as regular school exhibits apply.

29. Temperance poster 12" x 18" by a Grade 7 or 8 rural school pupil.
30. Temperance poster 12" x 18" by a Grade 7 or 8 urban school pupil.
Prizes—1st, \$1.00; 2nd, .75; 3rd, .60; 4th, .40; 5th, .25.

SPECIAL BY THE CALEDONIA LEGION

31. Best Hobby Model, such as aeroplane, car, boat, etc.
Prizes—1st, \$3.00; 2nd, \$2.50; 3rd, \$2.00; 4th, \$1.50; 5th, \$1.00; 6th, \$1.00; 7th, .50; 8th, .50.

Compliments of . . .

WESTERN TIRE AND AUTO SUPPLY LTD.

Home Supplies - Auto Supplies - Sporting
Goods - Hand and Power Tools

Phone 4

Hagersville

Compliments of . . .

WILLS MOTORS LTD.

Chevrolet and Oldsmobile

Dunnville - Caledonia - Delhi - Binbrook

COMPLIMENTS

-of-

Cayuga Insurance Agency

LIFE INSURANCE and GENERAL
INSURANCE

—o—
ROSS A. PARSONS

Cayuga

Ontario.



Caledonia Fair

CHAIRMAN—A. GORDON SKINNER

JUNIOR COMMITTEE—M. Donnel Nixon, Glen Howley, Lewis
Hussack, Jack Lang and Wm. T. Oster.

CLASS—43

RULES

1. Open to Junior Farmers and Junior Farm Girls 12 to 26 years of age on October 1st, 1957 and living in the County of Haldimand or the Townships of Onondaga, Ancaster, Glanford and Binbrook, except where otherwise specified.
2. No entry fee and no membership fee will be required.
3. Entries must be made in name of Exhibitor to the Secretary of the Fair on or before September 23rd.
4. Entries in Field Crops, Eggs and Handicrafts must be on display in the Junior Exhibits in the Exhibition Hall by 12.00 noon on Thursday, September 26th and remain until 6.00 p.m. on Saturday, September 28th. Livestock to be shown on the day listed.
5. No livestock Exhibitor will be allowed in the ring without being accompanied by their Entry Card except for Showmanship Classes.
6. All 4-H Calf and Grain Club Members who participate in the Achievement Day program at the Fair will be guests of the Society on both Friday and Saturday, Sept. 27th and 28th. All other Junior Department exhibitors who exhibit three entries or more will likewise be guests of the Society on Friday and Saturday, Sept. 27th and 28th.

Compliments of . . .

WINEGARD MOTORS

Dodge and Desoto

Phone 271

Caledonia, Ontario.

Compliments of . . .

WILLIAM J. WREN

Agent for Minneapolis Moline Machinery
and National Fertilizer

Custom Baling and Combining

R.R. 1 Middleport

Phone 492r10

COMPLIMENTS

-of-

Pendrey Motor Sales

Mercury - Lincoln - Meteor

Sales and Service

Phone 214

W. J. Pendrey, Prop.

LIVESTOCK

Classes 1 to 6 to be shown on Friday, September 27th.

1. Calf (Holstein) born after Jan. 1, 1957. (Club Calves barred)
Prizes—\$4.00, \$3.00, \$2.00, \$1.00.
2. Yearling Heifer, open to members of the 1956 Haldimand Holstein Calf Club.
Prizes—\$4.00, \$3.00, \$2.00, \$1.00.
3. Calf (Jersey) born after Jan. 1st, 1957. (Club calves barred)
Prizes—\$4.00, \$3.00, \$2.00, \$1.00.
4. Calf Race—Calf to be led by Junior Boy or Girl.
Prizes—\$4.00, \$3.00, \$2.00, \$1.00.
5. Showmanship of Calf.
Prizes—\$5.00, \$4.00, \$3.00, 6 prizes of \$2.00 each and 6 prizes of \$1.00 each.
6. Pair Market Lambs.
Prizes—\$4.00, \$3.00, \$2.00, \$1.00.

Classes 7 to 15 to be shown on Saturday, September 28th

7. T. Eaton Co. Ltd., Special—
Best Guernsey Calf, 6 months and under 1 year, to have been bred, raised, owned and exhibited by boy or girl over ten and under eighteen years of age living in the area covered by the Society as specified in Rule No. 1. Any family having won a T. Eaton Co. Ltd. prize in this Class at a Fair in 1957 not eligible to compete.
Prize—Gadroon Mounted Cold Meat Platter—Old English Reproduction—Value \$25.00.
8. Calf (Dairy type other than Holstein) born after Jan. 1, 1957, (Club Calves barred).
Prizes—\$4.00, \$3.00, \$2.00, \$1.00.
9. Yearling Heifer (Dairy type other than Holstein) open to members of the 1956 Haldimand Calf Club.
Prizes—\$4.00, \$3.00, \$2.00, \$1.00.
10. Calf (Beef or Dual-purpose type) born after January 1, 1957. (Club calves barred). Prizes \$4.00; \$3.00; \$2.00; \$1.00.
11. Yearling Heifer Dual-purpose Type, open to members of the 1956 Dual Purpose Calf Club.
Prizes \$4.00, \$3.00, \$2.00, \$1.00.
12. Showmanship of Dairy Calf (other than Holstein)
Prizes—\$5.00, \$4.00, \$3.00, 6 prizes of \$2.00 each and 6 prizes of \$1.00 each.
13. Showmanship of Dual-purpose and Baby Beef Calves.
Prizes \$5.00, \$4.00, \$3.00, 6 prizes of \$2.00 each and 6 prizes of \$1.00 each.
14. Calf Race—Calf to be led by Junior Boy or Girl.
Prizes—\$4.00, \$3.00, \$2.00, \$1.00.
15. One Sow—6 months and under.
Prizes—\$4.00, \$3.00, \$2.00, \$1.00.

Reliance Petroleum Products

GASOLINES — FUEL OILS

Vitalube Oils and Greases

J. E. SMUCK

Agent

Phone 189 11 Orkney St. Caledonia

COMPLIMENTS

-of-

T. W. Pettigrew

Radio Television Service

PHILIPS T.V. SALES

96 Nairn St., Caledonia Phone 267x

FIELD CROPS

All grain entries in half bushel lots, to be exhibited in uniform containers to be supplied by the Society

| Sec. | | 1st | 2nd | 3rd | 4th |
|------|--|------|------|------|------|
| 16. | Fall Wheat—½ bushel | 1.50 | 1.00 | 1.00 | .50 |
| 17. | Early Oats—½ bushel, buffed | 1.50 | 1.00 | 1.00 | .50 |
| 18. | Early Oats—½ bushel, unbuffed | 1.50 | 1.00 | 1.00 | .50 |
| 19. | Barley—½ bushel | 1.50 | 1.00 | 1.00 | .50 |
| 20. | Sheaf of Fall Wheat, 4" at centreband | 3.00 | 2.00 | 1.50 | 1.00 |
| 21. | Sheaf of Oats, 4" at centreband | 3.00 | 2.00 | 1.50 | 1.00 |
| 22. | Corn—5 cobs | 1.50 | 1.00 | 1.00 | .50 |
| 23. | Sheaf of Silage Corn—5 stalks | 2.00 | 1.50 | 1.50 | 1.00 |
| 24. | Collection of 6 kinds of vegetables (3 of each). Arrangement and display to count | 3.00 | 2.50 | 2.00 | 1.00 |

EGGS

| | | | | | |
|-----|--|------|------|------|-----|
| 25. | 30 White Eggs, to be exhibited in open Keyes trays (trays to be supplied by the Society) | 2.00 | 1.50 | 1.00 | .50 |
| 26. | 30 Brown Eggs, to be exhibited in open Keyes trays (trays to be supplied by Society) | 2.00 | 1.50 | 1.00 | .50 |

HANDICRAFTS

Handicrafts are open to any boy or girl, living on a farm or in a town between the ages of 12 and 26.

| | | | | | |
|-----|--|------|------|------|-----|
| 27. | Useful Wooden Article | 1.50 | 1.00 | 1.00 | .50 |
| 28. | Decorative Wooden Article | 1.50 | 1.00 | 1.00 | .50 |
| 29. | Wooden Tray | 1.50 | 1.00 | 1.00 | .50 |
| 30. | Wooden Bird House (any type) | 1.50 | 1.00 | 1.00 | .50 |
| 31. | Any Leather Craft Article | 2.00 | 1.50 | 1.00 | .50 |
| 32. | Any Sheet Metal Article | 1.50 | 1.00 | 1.00 | .50 |
| 33. | Any Forged Article | 1.50 | 1.00 | 1.00 | .50 |
| 34. | Mended Grain Bag, round hole, at least 2" in diameter | 1.50 | 1.00 | 1.00 | .50 |
| 35. | Rope Halter for Calf, rope to be 3-8 inch diameter or over | 2.00 | 1.50 | 1.00 | .50 |

It will not be necessary to make an entry for any of the Showmanship or Calf Race Sections, however entries in all other sections of Class 43 must be made to the Society Secretary.

Junior Girls' Department

Directors—Mrs. Lloyd Ferris, Mrs. Clark Smith.

Assistant Director—Mrs. Robert Holt Jr.

Open to any Junior Girl 12 to 26 years of age on October 1st, 1957, who lives in the area served by the Caledonia Fair.

No entry fee or membership required.

Judge—Mrs. Jos. Wilson, Fonthill

The Riverview Dairy

Just North of the C.N.R. Tracks
wishes the Caledonia Fair
every success.

The very best in light lunches is now
served at our modern Milk Bar

RON. HARRISON

Phone 247

Caledonia

COMPLIMENTS

-of-

RON. RICHARDSON

Builder

Phone 205X

Caledonia

H. K. Marshall, Caledonia, has donated an Electric Iron, value \$8.00 as a special prize to the girl winning the most points in the Junior Girls Dept., Class 44.

Points are—1st, 4 pts.; 2nd, 3 pts.; 3rd, 2 pts.; 4th, 1 pt.

CLASS—44

| Sec. | 1st | 2nd | 3rd | 4th |
|---|------|------|------|------|
| 1. Drop Cookies (7 plain) | 1.00 | .75 | .50 | .25 |
| 2. Chocolate Cup Cakes (5 iced) | 1.00 | .75 | .50 | .25 |
| 3. Oatmeal Date Squares (5) | 1.00 | .75 | .50 | .25 |
| 4. White Layer Cake (iced) | 1.50 | 1.00 | .75 | .25 |
| 5. Baked Custard (4) standard individual | 1.00 | .75 | .50 | .25 |
| 6. Plate of Party Sandwiches (12), 4 varieties | 1.50 | 1.00 | .75 | .50 |
| 7. Chocolate Fudge (with nuts) in suitable dish | 1.50 | 1.00 | .75 | .50 |
| 8. Invalid Tray, no larger than 15" | 1.50 | 1.00 | .75 | .50 |
| 9. Canned Tomatoes (cold pack) 1 quart | 1.00 | .75 | .50 | .25 |
| 10. Salad Plate (no Meat) | 1.50 | 1.00 | .75 | .50 |
| 11. Casual Cotton Dress | 1.50 | 1.00 | .75 | .50 |
| 12. Cotton Slip or Camisole & half slip | 1.00 | .75 | .50 | .25 |
| 13. Wool Skirt | 1.50 | 1.00 | .75 | .50 |
| 14. Accessories for Club Girl's bedroom (3) articles | 2.00 | 1.50 | 1.00 | .75 |
| 15. Knitted Collar, mounted on cardboard | 1.00 | .75 | .50 | .25 |
| 16. Hallowe'en Centre Piece (no flowers) | 1.50 | 1.00 | .75 | .50 |
| 17. Wrapped Birthday Gift | 1.00 | .75 | .50 | .25 |
| 18. Basket of Gladioli | 1.00 | .75 | .50 | .25 |
| 19. Club Girl's First Aid Kit | 1.50 | 1.00 | .75 | .50 |
| 20. Collection of 6 kinds of Vegetables (3 of each) with a suitable background of flowers | 3.00 | 2.50 | 2.00 | 1.00 |

Open To Girls 15 Years and Under

| | | | | |
|---------------------------------|------|------|-----|-----|
| 21. Bran Muffins (with dates) | 1.00 | .75 | .50 | .25 |
| 22. Fresh Vegetable relish dish | 1.00 | .75 | .50 | .25 |
| 23. Lunch Box for boy of 10 | 1.50 | 1.00 | .75 | .50 |
| 24. Cotton Skirt | 1.50 | 1.00 | .75 | .50 |
| 25. Cotton Blouse | 1.00 | .75 | .50 | .25 |
| 26. Basket of Zinnias | 1.00 | .75 | .50 | .25 |
| 27. Basket of Asters | 1.00 | .75 | .50 | .25 |

Special Junior Educational Classes

The following classes come under the regulations of the Dominion Department of Agriculture, Class B Fairs Policy. Committee in charge:

W. S. McMullen, representing Dominion Department of Agriculture; R. G. Bennett and A. Gordon Skinner, representing On-

Compliments of . . .

Senn & McKenzie

FURNITURE STORE

Phone 75 - Caledonia

* * *

Furniture Store and Funeral Home

Private Ambulance

Phone 153J or 153W

Hagersville

COMPLIMENTS

-of-

The Grand River Sachem

—○—
"The Home of Good Printing"
—○—

Phone 216

Caledonia

tario Department of Agriculture; Miss F. P. Eadie, representing the Women's Institute Branch and Geo. N. Berry and Reg. M. Hudspeth, representing the Caledonia Agricultural Society.

BOYS' AND GIRLS' PROJECT CLUB EXHIBITS

1. Open to 1957 Live Stock, Cash Crop, Grain, Forestry and Tractor Maintenance Clubs in Haldimand, Wentworth, Brant and Norfolk Counties.
2. Clubs will be restricted to entry in only one Class A and one Class B Fair in any one year.
3. Entries shall be made to Reg. M. Hudspeth, Secretary, Caledonia Agricultural Society on or before Monday, September 23rd, 1957.
4. No entry fee will be charged in this section.
5. Exhibits must be placed in the Junior Section at the Caledonia Fair by 12.00 noon on Thursday, September 26th, 1957 and remain until 6.00 p.m. Saturday, September 28th. Table space 3 feet by 5 feet will be available.
6. Club name shall be printed on a card 16" x 28".
7. Exhibits shall be judged by score card on the following basis:

Score Card

| | |
|---------------------------------|----|
| Choice of Subject | 20 |
| Directness of Appeal | 27 |
| Clearness of Presentation | 28 |
| Quality of Design | 25 |

Total Score 100

Prizes

1st, \$15.00; 2nd, \$13.00; 3rd, \$11.00; 4th, \$10.00; 5th, \$9.00; 6th, \$8.00; 7th, \$7.00; 8th, \$6.00 and \$5.00 to each other Club exhibiting.

JUNIOR CLUB EXHIBITS

ASSISTANCE FOR TRAVELLING EXPENSES

In order to assist with the travelling Expenses of Clubs exhibiting in either the Junior Homemaking Club or Project Club Exhibit Sections, the following payments will be made:

| | |
|-------------------------------------|--------|
| Up to 15 Miles from Caledonia | \$3.00 |
| Over 15 Miles from Caledonia | 5.00 |

In order to qualify for either of the above payments, mileage must be stated on Entry Form, at time of making entry.

WHEN IN HAGERSVILLE

Visit

SIMINGTON MOTORS

Your dealer for . . .

Pontiac and Buick Cars

G.M.C. Trucks

International Harvester Farm Equipment

SHOES FOR THE WHOLE

FAMILY

-at-

Shaw's Shoe Shop

"Where Quality Shoes Sell For Less"

Established 1884.

Caledonia, Ont.

JUNIOR 4-H HOMEMAKING CLUB EXHIBITS

1. Open to 1957 4-H Homemaking Clubs in Haldimand, Brant, Wentworth and Norfolk Counties who have placed an exhibit at their 1957 Achievement Day.
 2. Clubs may place an exhibit for each Homemaking Club completed in 1956-57.
 3. Clubs will be restricted to entry in only one Class A and one Class B Fair in any one year.
 4. Entries shall be made to Reg. M. Hudspeth on or before Monday, September 23rd.
 5. No entry fee is required.
 6. Exhibits must be placed by 12.00 noon Thursday, September 26th and remain until 6.00 p.m. Saturday, September 28th. Table space 3 feet by 4 feet will be available.
 7. Club name shall be used in the exhibit.
 8. Exhibits may be made on the following:
 - A. The Milky Way—one of the following:
 1. "The Milk Bar"
 2. "Milk for the Convalescent"
 - B. The Club Girl Stands on Guard—one of the following:
 1. "Six Books I Have Read"
 2. "The Way of Good Health"
 3. "It's Great To Be A Canadian"
 - C. Cotton Accessories for the Club Girl's Bedroom:
 1. "Cotton Accessories for the Club Girl's Bedroom"
 - D. Sleeping Garments—one of the following:
 1. "The Sleeping Garment Ensemble"
 2. "Some Requirements of Good Sleeping Garments"
 - E. Girls 4-H Home Garden Club:
 1. "Vegetables From Our Club Gardens"
- Exhibits to consist of at least 8 varieties of vegetables and to occupy 4 feet of table and wall space. Flowers, posters and labels may be used in the exhibit. Vegetables and Flowers shall be the produce of members' gardens.
9. Awards will be made on the group basis:

| | |
|-------------------------------|---------|
| Group A—scoring over 85 | \$10.00 |
| Group B—scoring 75 - 85 | \$ 8.00 |
| Group C—scoring 60 - 75 | \$ 6.00 |

Compliments of . . .

W. R. SLACK

Building Materials — General Trucking

Everything For Your House . . .

—THE BEST FOR LESS—

Fast Service — See Us NOW!

CITIES SERVICE DISTRIBUTOR

For Oil and Gasoline
(Farm and Commercial)

Empire Cor., 56 Highway - Phone Cayuga No. 1

COMPLIMENTS

-of-

Roy & Cloyce SITTER

MASSEY-HARRIS-FERGUSON

NEW HOLLAND

FLEURY BISSEL

Sales and Service

Phone 55W

Hagersville

HALDIMAND COUNTY BOYS' AND GIRLS' 4-H CLUB SECTION

Under the supervision of

A. Gordon Skinner, Agricultural Representative
M. Donnel Nixon, Assistant Agricultural Representative

REGULATIONS

1. All general rules of the 1957 Club Policies will apply.
2. Competition open only to regularly enrolled members.
3. Members shall be boys and girls living on farms between the ages of 12 and 20.
4. Judges' decision to be final.

4-H CALF CLUB SECTION

Haldimand 4-H Holstein Calf Clubs—sponsored by Haldimand District Holstein Friesian Club, the Ontario Department of Agriculture and the Production Service of the Canada Department of Agriculture.

- (a) Junior Club: Officers—President, Glenn Cherry; Vice-President, Glenn Winger; Secretary, Lanny North. Leader—Glen Howley.
- (b) Senior Club: Officers—President, Joyce Bacher; Vice-President, Ralph Cherry; Secretary, Joan Hoover. Leader—Ivan Lofthouse.

Haldimand 4-H Mixed Dairy Calf Club—sponsored by the Caledonia Agricultural Society, Hamilton and Niagara District Ayrshire Breeders' Club, Guernsey Breed Association, the Ontario Department of Agriculture and the Production Service of the Canada Department of Agriculture.

Officers—President, Wayne Neal; Vice-President, Ron Nichol; Secretary, Dorothy Lint. Leader—Wm. T. Oster.

Dunnville 4-H Calf Club—sponsored by the Haldimand Junior Farmers' Association, The Ontario Department of Agriculture and the Production Service of the Canada Department of Agriculture.

Officers—President, Robt. Gray; Vice-President, William Hart; Secretary, Carolyn Glenney. Leader—A. L. Thompson.

4-H Dual Purpose and Baby Beef Club—

Shorthorn Section—sponsored by the Caledonia and District Dual Purpose Shorthorn Club, the Ontario Department of Agriculture and the Production Service of the Canada Department of Agriculture.

Baby Beef Section—sponsored by the Caledonia Agricultural Society, the Ontario Department of Agriculture and the Production Service of the Canada Department of Agriculture.

Officers—President, Shirley Hill; Vice-President, Ellwood Nelles; Secretary, Graeme Hedley. Leaders—Robert Hern and Andrew Dashner.

COMPLIMENTS

-of-

George Sturman

Imperial Service Station

Groceries - Meats - Soft Drinks - Ice Cream

Phone Caledonia 475-23

Willow Grove, Ont.

COMPLIMENTS

-of-

SPRATT'S

Meats and Groceries

Fruits and Vegetables in Season

Phone 17

Caledonia, Ont.

REGULATIONS

1. All calves must qualify under club rules.
2. Competitor must, so far as possible, have fed, cared for and fitted his calf for a period of not less than five months.
3. Club member must take exclusive charge of his or her animal during the show.
4. Holstein and Dunnville Club Calves must be on the Fair Grounds not later than 9.00 a.m. on Friday, September 27th.
5. Mixed Dairy and Dual Purpose and Baby Beef Club Section Calves must be on the Fair Grounds not later than 9.00 a.m. Saturday, September 28th.
6. Exhibition and Showmanship will take place as directed.
7. Judging Competition will be held prior to Achievement Day.

Basis of Award

- 400 points for award on calf.
 300 points for judging competition, answers to questions and showmanship.
 300 points for Junior Stockmen's Award.
-
- 1000 points.

GRAIN CLUB SECTION

Dunnville 4-H Oat Club—sponsored by the Dunnville High School, the Ontario Department of Agriculture and the Production Service of the Canada Department of Agriculture.

Officers—President, Ross Louks; Vice-President, Grant Richardson; Secretary, Keith Worrall.

Leader—Keith Richardson.

Dunnville 4-H Corn Club—sponsored by the Haldimand Junior Farmers' Association, the Ontario Department of Agriculture, and the Production Service of the Canada Department of Agriculture.

Officers—President, David Cowan; Vice-President, Jim Newman; Secretary, Ralph Houser.

Leader—A. L. Thompson.

REGULATIONS

1. All competitors must comply with 4-H Club rules.
2. Corn Club members are required to exhibit six ears of corn at the Achievement Day.
3. Oat Club members are required to exhibit one peck of oats at the Achievement Day.
4. Entries must be on display in the Exhibition Hall by 12.00 noon on Thursday, September 26th.

Compliments of—

TAL. WOOLLEY

Choice Groceries, Fruit, Meats and
Vegetables
Frozen Foods

“Quality Always Higher Than Price”

Phone 7 We Deliver Caledonia

COMPLIMENTS

-of-

Welded Products Company

LIMITED

CALEDONIA, ONTARIO.

Basis of Awards

- 300 points for field score.
 - 200 points for field notes and financial statement.
 - 200 points for exhibit at club fair on Achievement Day.
 - 100 points for judging competition.
 - 100 points for questions based on club work, cultural practices, etc.
 - 100 points for attendance at meetings.
-
- 1000 points.

—Prizes—

- Holstein Section, Junior Club—1st \$9.00; 2nd \$8.00; 3rd \$7.00; 4th \$6.00; 5th \$5.00; 6th \$3.00; 7th \$3.00; 8th \$3.00; 9th \$3.00; 10th \$3.00; 11th \$3.00; 12th \$3.00; 13th \$3.00.
- Senior Club—1st \$9.00; 2nd \$8.00; 3rd \$7.00; 4th \$6.00; 5th \$6.00; 6th \$5.00; 7th \$5.00; 8th \$4.00; 9th \$4.00; 10th \$3.00; 11th \$3.00; 12th \$3.00; 13th \$3.00; 14th \$3.00; 15th \$3.00; 16th \$3.00; 17th \$3.00; 18th \$3.00.
- Mixed Dairy—1st \$9.00; 2nd \$8.00; 3rd \$7.00; 4th \$7.00; 5th \$7.00; 6th \$6.00; 7th \$6.00; 8th \$6.00; 9th \$5.00; 10th \$5.00; 11th \$5.00; 12th \$4.00; 13th \$4.00; 14th \$4.00; 15th \$3.00; 16th \$3.00; 17th \$3.00; 18th \$3.00; 19th \$3.00; 20th \$3.00; 21st \$3.00; 22nd \$3.00; 23rd \$3.00; 24th \$3.00; 25th \$3.00; 26th \$3.00; 27th \$3.00.
- Dunnville Calf Club—1st \$9.00; 2nd \$7.00; 3rd \$5.00; 4th \$4.00; 5th \$4.00; 6th \$4.00; 7th \$3.00; 8th \$3.00; 9th \$3.00; 10th \$3.00.
- Shorthorn Section—1st \$9.00; 2nd \$8.00; 3rd \$6.00; 4th \$6.00; 5th \$4.00; 6th \$3.00; 7th \$3.00; 8th \$3.00; 9th \$3.00; 10th \$3.00; 11th \$3.00; 12th \$3.00.
- Baby Beef Section—1st \$9.00; 2nd \$7.00; 3rd \$5.00; 4th \$4.00; 5th \$4.00; 6th \$3.00; 7th \$3.00; 8th \$3.00; 9th \$3.00.
- Dunnville 4-H Oat Club—1st \$9.00; 2nd \$8.00; 3rd \$7.00; 4th \$6.00; 5th \$6.00; 6th \$5.00; 7th \$5.00; 8th \$5.00; 9th \$4.00; 10th \$4.00; 11th \$4.00; 12th \$4.00; 13th \$4.00; 14th \$4.00; 15th \$3.00; 16th \$3.00; 17th \$3.00; 18th \$3.00; 19th \$3.00; 20th \$3.00; 21st \$3.00; 22nd \$3.00.
- Dunnville 4-H Corn Club—1st \$9.00; 2nd \$8.00; 3rd \$7.00; 4th \$6.00; 5th \$6.00; 6th \$5.00; 7th \$5.00; 8th \$5.00; 9th \$4.00; 10th \$4.00; 11th \$4.00; 12th \$3.00; 13th \$3.00; 14th \$3.00; 15th \$3.00; 16th \$3.00; 17th \$3.00; 18th \$3.00; 19th \$3.00; 20th \$3.00.

SPECIAL NOTE—To all 4-H Club Members in Haldimand County. The prizes as listed above for each club are based on a 100 per cent attendance of members at the Achievement Day. In the event that only a portion of the members complete the project, it may be necessary to adjust the list of prizes accordingly and the management reserves the right to do so.

Compliments of—

"Cookie's Drive-In"

We specialize in delicious Hamburgs and
Light Lunches.

Located South of Caledonia on Highway No. 6

"The Brightest Spot in Town"

MR. JOHN MALACHANIC, Prop.

Phone 282

Compliments of . . .

Elmer J. Winger

Caledonia Box 272 — Phone 33Y

—○—
Livestock Trucking

—○—
Agent for Misener's Fertilizer

ONONDAGA 4-H DAIRY CALF CLUB

Under the supervision of D. N. Graham and A. D. Hewitt,
Brant County Agricultural Representative and Assistant.

President Anne Thomson, R.R. 1 Middleport
Vice-Pres. Dan Devereux, R.R. 1 Brantford
Secretary Joan Devereux, R.R. 1 Middleport
Club Leader—Chas. Buist R.R. 1 Middleport

This Club is sponsored by the Caledonia Agricultural Society, the Provincial and Dominion Department of Agriculture, and the Dairy Breed organizations. Each of the organizations mentioned will contribute \$1.50 per head for calves shown in the Calf Club Class at the fair. The Breed organizations will also provide a Banquet.

Rules and Regulations

1. This section is open to the 15 members enrolled in the Onondaga 4-H Dairy Calf Club.
2. No entry fee will be charged.
3. Calves should be on the grounds on Friday, September 27th by 9.00 a.m.
4. Judging and showmanship will take place in the morning.

Basis of Awards

- 400 points for award on calf.
—each breed with 5 or more calves will be shown separately.
- 300 points for judging competitions, answers to questions and showmanship.
- 300 Points for care and feeding methods, monthly feed reports and attendance at meetings.

Prize money will be distributed in accordance with the "Basis of Awards" point system as outlined above to include the complete year's work. Prizes will range from \$10.00 downwards as decided by the committee with each member who satisfactorily completes the project and exhibits a calf at the Fair receiving a minimum of \$5.00.

SPECIAL—The Hamilton District Cattle Breeding Association will award \$1.00 to each member of the Onondaga 4-H Calf Club who completes his project; plus prizes of \$2.00, \$1.50 and \$1.00 for the three best calves sired by bulls serviced from the Hamilton Unit.

SPECIAL—Oxford and District Cattle Breeders' Association—A special prize of \$1.00 will be awarded by the Oxford and District Cattle Breeders' Association, Woodstock, to every 4-H Calf Club member in Brant County who completes his project.

CANADIAN BANK OF COMMERCE SPECIAL

The Canadian Bank of Commerce, Caledonia Branch, S. F. Havens, Manager, is donating a Bulova Watch, Value \$40.00 to the boy or girl, Haldimand 4-H Club Member, securing the most points for award on calf, judging competition, answers to questions, showmanship and Junior Stockman's Award in 1957, and who has successfully completed the 4-H Calf Club project for the years 1955 and 1956. Former winners barred.

HALDIMAND FARMERS' CO-OPERATIVE SPECIAL

Open to Haldimand 4-H Calf Club Members who have fed their club calves on Co-op feed purchased from the Haldimand Farmers' Co-operative for the five month period preceding the Achievement Day. Calves will be shown by the club member at the Caledonia Fair in 1957. Feed receipts will be required. Prizes totaling \$150.00 will be paid by the Haldimand Farmers' Co-operative Association in the following classes:

1. Holstein Club calves to be shown Friday, September 27th.
1st \$20.00; 2nd \$15.00; 3rd \$10.00; 4th \$5.00.
2. Mixed Dairy Club calves (Ayrshire, Jersey and Guernsey) to be shown Saturday, September 28th.
1st \$20.00; 2nd \$15.00; 3rd \$10.00; 4th \$5.00.
3. Dual Purpose Shorthorn and Baby Beef Club calves to be shown Saturday, September 28th.
1st \$20.00; 2nd \$15.00; 3rd \$10.00; 4th \$5.00.

HAMILTON DISTRICT CATTLE BREEDING ASSOCIATION**SPECIAL TO 4-H CALF CLUB MEMBERS**

A prize of \$1.00 will be paid to each Calf Club Member showing in the Calf Club Class; plus special prizes for the best calves in each class, sired by bulls serviced from the Hamilton Unit as follows:

1st \$2.00; 2nd \$1.50; 3rd \$1.00.

SPECIAL TO CALF CLUB MEMBERS

By special arrangement a free meal ticket (good only on date of issue) will be given to each Calf Club Member participating in the Achievement Day programme at the Fair on Friday, September 27th, or Saturday, September 28th.

EXHIBITOR'S NOTE—Please make your entries in classes well in advance of our Fair dates and avoid much confusion and inconvenience on Fair Day.

THE DIRECTORS AND MANAGEMENT OF THE CALEDONIA AGRICULTURAL SOCIETY

extend sincere thanks to all its supporters. A list of Contributors in cash and goods appears in this Prize List. They are all helping the Caledonia Fair. In return they deserve your patronage—

Give them all the business you can.

LIST OF CONTRIBUTORS**Cash Donations**

| | |
|---|----------|
| County of Haldimand | \$ 75.00 |
| Village of Caledonia | 100.00 |
| Oneida Township | 100.00 |
| Onondaga Township | 100.00 |
| Seneca Township | 100.00 |
| Caledonia Public School Board | 25.00 |
| Oneida Township School Area Board | 15.00 |
| Seneca Township School Area Board | 10.00 |
| Canadian Legion, Caledonia Branch | 12.00 |
| Caledonia Men's Club | 15.00 |
| Caledonia W.C.T.U. | 6.00 |
| Hamilton Milk Producers' Association | 40.00 |
| Hon. Jas. N. Allan, M.L.A., Hald-Norfolk | 10.00 |
| Haldimand Hog Producers' Association | 50.00 |
| Haldimand Beef Cattle Breeders' Association | 50.00 |
| John A. Charlton, M.P., Brant-Haldimand | 10.00 |
| Clark's Hardware, Ben Clark, Caledonia | 5.00 |
| P.C.W. Gas Co., Caledonia | 5.00 |
| Mrs. A. K. Humble, Caledonia | 2.00 |
| A. E. Jones, Caledonia | 6.00 |
| Lyall's Bakery, Caledonia | 5.00 |
| McPhail Bros., Brantford | 10.00 |
| P. C. Nelles, Millgrove | 5.00 |
| The Toronto Star | 5.00 |
| The Hamilton Spectator | 25.00 |
| Duff Thompson, Caledonia | 10.00 |

—Donations In Goods—

| Name | Value |
|---|---------|
| W. K. Buckley Ltd., Toronto—4 Special Gift Boxes | \$10.00 |
| Burlington Steel Co. Ltd., Hamilton— Burlington U-Bar Fence Posts | 10.00 |
| Canadian Bank of Commerce, Caledonia— Bulova Wrist Watch | 40.00 |
| T. Eaton Co. Ltd., Toronto—Silver Meat Platter | 25.00 |
| Galt Chemical Products, Galt— 50 lbs. Herbageum Conditioner | 9.00 |
| Grafton &— Co. Ltd., Hamilton—Silver Tray | 12.00 |
| Reg. M. Hudspeth, Caledonia—Oat King Trophy | 16.00 |
| International Stock Food Co., Toronto— 100 lbs. International Cattle Special | 18.00 |
| Mrs. Lewis Keefer, Caledonia—Silver Cake Plate | 8.00 |
| H. K. Marshall, Caledonia—Electric Iron | 8.00 |
| Proctor Packers Ltd., Brantford— Two Select Sides Proctor Bacon | 10.00 |
| Simpson-Sears Ltd., Toronto—Silverware | 15.00 |

INDEX and LIST of ADVERTISERS

The Directors and Management of the Caledonia Fair wish to
Thank the following list of advertisers for their co-operation
in helping prepare this Fair Catalogue

| Page No. | | |
|----------|---------------------------------------|---------|
| 20 | The Aldridge Co. Ltd., Caledonia | \$10.00 |
| 2 | R. F. Almas Co. Ltd., Hagersville | 5.00 |
| 2 | Thos J. Anthony, Cayuga | 3.00 |
| 6 | Arrell & Arrell, Caledonia | 5.00 |
| 14 | Avery's Garage, Caledonia | 5.00 |
| 2 | C. A. Baird, Cayuga | 3.00 |
| 6 | W. E. Baldwin & Son, Cayuga | 3.00 |
| 6 | Barton's Garage, Mt. Hope | 3.00 |
| 14 | E. Beamer & Son, Lt., Mt. Hope | 3.00 |
| 16 | Beaver Lumber Co. Ltd., Hagersville | 5.00 |
| 18 | Bentley Equipment, Caledonia | 5.00 |
| 14 | A. J. Bett, Cayuga | 3.00 |
| 22 | Black Top Paving Co., Hagersville | 5.00 |
| 22 | Blatchford Feeds, Toronto | 5.00 |
| 24 | Osborne Boose, Caledonia | 5.00 |
| 24 | Lloyd Bradshaw, Mt. Hope | 5.00 |
| 4 | Brantford Cordage Co. Ltd., Brantford | 10.00 |
| 26 | Jack Brenzil, York | 5.00 |
| 58 | Caledonia Milling Co. Ltd., Caledonia | 10.00 |
| 108 | Caledonia Tractor, Caledonia | 10.00 |
| 28 | Carl Campbell, Brantford | 5.00 |
| 46 | The Canada Coach Lines Ltd., Hamilton | 10.00 |
| 30 | Cayuga Quarries Ltd., Cayuga | 5.00 |
| 16 | Cayuga Shoe House, Cayuga | 3.00 |
| 16 | Chainway Store, Caledonia | 3.00 |
| 32 | Cliff's Service Station, Caledonia | 5.00 |
| 136 | Cookie's Drive-In, Caledonia | 5.00 |
| 18 | Coon's Drug Store, Caledonia | 3.00 |
| 48 | Coon's Shoe Store, Caledonia | 10.00 |
| 18 | Dad & Lad Shop Ltd., Caledonia | 3.00 |
| 34 | Daniels' Garage, Caledonia | 5.00 |
| 26 | H. A. Dickenson & Son, Mt. Hope | 3.00 |
| 26 | Dietz Groceteria, Caledonia | 3.00 |
| 28 | Don's Barber Shop, Caledonia | 3.00 |
| 34 | Essex Packers, Hamilton | 5.00 |
| 36 | Exchange Hotel, Caledonia | 5.00 |
| 50 | Farrars, Hamilton | 10.00 |
| 36 | Fleming Motor Sales, Caledonia | 5.00 |
| 38 | Forster's Variety Store, Caledonia | 5.00 |
| 38 | Jas. Gordon & Sons, Caledonia | 5.00 |
| 28 | Gord's Garage, Caledonia | 3.00 |

| | | |
|-----|--|-----------|
| 52 | The Globe & Mail, Toronto | 10.00 |
| 106 | Grafton & Co. Ltd., Hamilton | 10.00 |
| 40 | Grand View Monuments, Cayuga | 5.00 |
| 40 | Hagan Bros., Caledonia (Sundrim Farms) | 5.00 |
| 29 | The Haldimand Advocate, Cayuga | 3.00 |
| 54 | Haldimand Co-op. Medical Services | 10.00 |
| 42 | Haldimand County Plowing Match | No charge |
| 56 | Haldimand County Federation of Agriculture | 10.00 |
| 104 | Haldimand Farmers' Co-op. Association | 10.00 |
| 49 | Haldimand Quarries, Hagersville | 5.00 |
| 30 | Alex Harby, Caledonia | 3.00 |
| 74 | Heaslip Motors, Hagersville | 5.00 |
| 72 | W. J. Heaslip, Nelles Corners | 10.00 |
| 30 | J. W. Hoover, Caledonia | 3.00 |
| 32 | C. F. "Bill" Howden, Caledonia | 3.00 |
| 32 | Hunter's Farm Supply, Hagersville | 3.00 |
| 37 | Hyslop Electric, Mt. Hope | 3.00 |
| 92 | George Hyslop, Caledonia | 3.00 |
| 74 | Imperial Esso Products, Caledonia (Norm. Lawrence) | 5.00 |
| 110 | Internation Plowing Match | No charge |
| 76 | Jack's Men's Wear, Cayuga | 5.00 |
| 76 | Jackson's Bakery, Hamilton | 5.00 |
| 78 | Earl Jones & Sons, Mt. Hope | 5.00 |
| 78 | H. E. Jones, Cayuga | 5.00 |
| 80 | Jones & Nelles, Ryckman's Corners | 5.00 |
| 80 | Albert J. Kee, Cayuga | 5.00 |
| 82 | Wilson J. Kett, Mt. Hope | 5.00 |
| 102 | The Kitchen Overall & Shirt Co. Ltd. Ltd., Brantford | 10.00 |
| 82 | Laidlaw Transport, Hagersville | 5.00 |
| 84 | Harold Lamb, Hagersville | 5.00 |
| 84 | Lee's, Mt. Hope | 5.00 |
| 86 | Louis Cured Meats, Hamilton | 5.00 |
| 100 | Lundy Fence Co. Ltd., Toronto | 10.00 |
| 86 | Eino Mackie, Caledonia | 5.00 |
| 92 | Chas. J. Maniex & Son, Caledonia | 3.00 |
| 64 | H. K. Marshall, Caledonia | 10.00 |
| 88 | Martindale's General Store, York | 5.00 |
| 70 | Martindale's Hatchery, York and Caledonia | 10.00 |
| 94 | Mary's Beauty Salon, Caledonia | 3.00 |
| 88 | Master Feeds, Toronto | 5.00 |
| 94 | Wilfrid J. McCarthy, Hagersville | 3.00 |
| 90 | Milton McClung & Son, Caledonia | 5.00 |
| 90 | J. H. Mehlenbacher & Sons, Nelles Corners | 5.00 |
| 92 | L. B. Mehlenacher & Son, Cayuga | 5.00 |
| 60 | H. S. Merrall, Caledonia | 10.00 |
| 68 | Miller's Funeral Chapel, Caledonia | 10.00 |
| 98 | Misner Fertilizer Ltd., Port Dover | 10.00 |
| 96 | C. Montgomery, Caledonia | 3.00 |
| 94 | Wm. J. Moore, Caledonia | 5.00 |
| 94 | Wm. L. Mott, Hagersville | 5.00 |
| 112 | Mount Hope Hotel and Restaurant, Mt. Hope | 5.00 |

| | | |
|-----|--|-------|
| 96 | Nelles Dry Goods, Caledonia | 3.00 |
| 109 | Niagara Restaurant, Caledonia | 3.00 |
| 114 | Nottingham's Garage, Hagersville | 5.00 |
| 116 | Nunn's Nursery, Ryckman's Corners | 5.00 |
| 118 | Ross A. Parsons, Cayuga | 5.00 |
| 120 | Pendrey's Motor Sales, Caledonia | 5.00 |
| 122 | T. W. Pettigrew, Caledonia | 5.00 |
| 62 | Pilot Insurance Co., Toronto | 10.00 |
| 110 | Sid Pollard, Caledonia | 3.00 |
| 110 | Reid's Grocery, Caledonia | 3.00 |
| 112 | Rhodes Monuments, Cayuga | 3.00 |
| 122 | Reliance Petroleum Products, Caledonia (J. E. Smuck) | 5.00 |
| 124 | Ron. Richardson, Caledonia | 5.00 |
| 124 | The Riverview Dairy, Caledonia | 5.00 |
| 126 | The Grand River SACHEM, Caledonia | 5.00 |
| 112 | Schmid's Jewellery, Cayuga | 3.00 |
| 126 | Senn & McKenzie, Caledonia & Hagersville | 5.00 |
| 114 | Seneca Dine & Dance, Caledonia | 3.00 |
| 128 | Shaw's Shoe Shop, Caledonia | 5.00 |
| 66 | Silverwood Dairies Ltd., Caledonia | 10.00 |
| 128 | Simington Motors, Hagersville | 5.00 |
| 130 | Roy & Cloyce Sitter, Hagersville | 5.00 |
| 130 | W. R. Slack, Empire Corners | 5.00 |
| 114 | Smith's Groceteria, Mt. Hope | 3.00 |
| 132 | Spratt's, Caledonia | 5.00 |
| 116 | Star Cleaners & Launderers, Caledonia | 3.00 |
| 44 | The Hamilton Spectator, Hamilton | 10.00 |
| 75 | Chas. W. Stitt, Cayuga | 3.00 |
| 132 | George Sturman, Willow Grove | 5.00 |
| 116 | Robert Weatherston & Sons, Caledonia, (Pioneer Seed Corn) | 3.00 |
| 134 | Welded Products Co. Ltd., Caledonia | 5.00 |
| 118 | Western Tire & Auto Supply Ltd., Hagersville | 3.00 |
| 118 | Wills Motors Ltd., Caledonia | 3.00 |
| 120 | Winegard Motors, Caledonia | 3.00 |
| 134 | Tal. Woolley, Caledonia | 5.00 |
| 120 | Wm. J. Wren, Middleport | 3.00 |
| 136 | Elmer Winger, Caledonia | 5.00 |

(Memo)

—FRIDAY NIGHT—

September 27th at 8.15 p.m.

Featuring Stars of
MAIN STREET JAMBOREE

Jack Kingston as M.C.

Wally Traugott—Violinist

and

THE MAINSTREETERS

—An Absolutely Free Show—

Positively no Admission to the Grandstand

—SATURDAY NIGHT—

September 28th at 8.15 p.m.

Featuring Stars of
MAIN STREET JAMBOREE

Jack Kingston, M.C.

Lonnie and Lottie

and

THE HILLBILLY KINGS

—An Absolutely Free Show—

Positively no Admission to the Grandstand



"A Pair of Winners"

Our Front Cover Picture

Stars of the Milky Way

Courtesy of

DEPARTMENT of PUBLIC RELATIONS

Ontario Agricultural College, Guelph