

67th ANNUAL

CALEDONIA

FAIR

1872

431 R

1938

241

304

200

150

2268

1190

600

166

100

173

94

PRIZE LIST

4042

Thursday, Friday, Saturday

Sept. 29-30, Oct. 1

ADMISSION—Sept. 30th, 25c. Oct. 1st, 35c.

J. LESLIE OLD, Pres.

W. S. HUDSPETH, Sec.-Treas.

Sachem Print, Caledonia

Robinson's

HAMILTON'S DEPARTMENT STORE

—Sponsors—

THE EVENT OF THE YEAR

A Baby Show

AT 4 P.M.

SATURDAY, OCTOBER 1st

And Offers 5 Worthwhile Prizes:

Boy up to 6 months	\$2.50 Merchandise Voucher
Boy 6 months to 1 year	\$2.50 Merchandise Voucher
Girl up to 6 months	\$2.50 Merchandise Voucher
Girl 6 months to 1 year	\$2.50 Merchandise Voucher
Twins up to 1 year	\$2.50 Merchandise Voucher

When in Hamilton, be sure to visit the city's leading brand new Baby Department where there is a grand variety of infants' and toddlers' clothing as well as complete layettes suitable to every pocket book.

AND REMEMBER!

AT ROBINSON'S, YOUR DOLLAR CAN DO THE
WORK OF FOUR BY SHOPPING ON
THE "BUY WAY."

You pay only one-fourth down on purchases throughout the store (except in the Photograph Dept. and Coffee Shop) and the balance is paid in three equal monthly amounts. With no interest or carrying charges.

And don't forget: We're the originators in Canada of TWIN INSURANCE. If you have bought your layette at Robinson's before the arrival, and your blessing is doubled, we duplicate your purchase without charge.

Caledonia Agricultural Society

OFFICERS FOR 1938

PRESIDENT	- - - -	J. LESLIE OLD
FIRST VICE-PRESIDENT	- -	HERB. HOWDEN
SECOND VICE-PRESIDENT	- -	HARRY YOUNG
SECRETARY-TREASURER	- -	W. S. HUDSPETH
AUDITORS	-	JOHN PARKER, HARRISON MARTINDALE

DIRECTORS

C. O. Monroe	T. L. Peart	Wils. Douglas	J. McConachie
G. B. Martindale	A. Bain	H. McMorran	Ward Grinyer
J. H. Martindale	Aaron Doyle	Jas. Gibson	N. Hyslop
J. W. Richardson	Wm. Dobbin	A. Anderson	H. J. Anderson
Wm. Berry	B. Carver	A. G. Skinner	F. Stoneman
A. J. Cowie			

Honorary Directors

D. Z. Gibson	M. C. Senn, M.P.	James Douglas	D. Kelly
Dr. R. N. Berry	James Moore	W. J. Grinyer	

Supt. of Arena	- - - -	J. W. Richardson
Supt. Ladies Work in Arena	-	Mrs. W. S. Hudspeth

LADY DIRECTORS

Mrs. M. Ridley	Miss N. Doughty	Mrs. W. S. Hudspeth
Mrs. (Dr.) Berry	Mrs. Wm. Berry	Mrs. Leslie Old
Mrs. Heddle	Mrs. D. Z. Gibson	Mrs. M. C. Senn
Mrs. H. Howden	Miss K. Moore	Mrs. J. W. Richardson
Mrs. H. B. Sawle	Mrs. A. T. Lang	Mrs. Geo. B. Howden
Mrs. F. Stoneman	Mrs. J. W. Old	Mrs. N. Hyslop

Honorary Directors

Mrs. I. Weylie	Mrs. Wm. Grinyer	Mrs. D. Kelly
----------------	------------------	---------------

Rules and Regulations

1. That competition for the following prizes be open to the world, except when otherwise specified in the Prize List.
2. That annual membership fee if paid on or before Thursday, Sept. 29th, 1938, will be \$1.00; after that date \$1.50 will be charged. Each Exhibitor must purchase a Member's Ticket before making entries, a registered firm being recognized as one exhibitor. If Member's Fees are not enclosed entries will be refused.
3. That grain, seeds, roots, vegetables, horticultural products, plants, flowers, dairy products, agricultural implements, domestic manufactures, ladies' work and fine arts must be on the ground and put in order at 10 a.m. on the first day of the Fair—Thursday, Sept. 29th—and to remain until 4.30 p.m. on the third day.
4. Poultry must be on the grounds and put in order before 10 a.m. on the second day of the Fair, and remain until close of the exhibition on Saturday, October 1st, at 4.30 p.m.
5. Admission Fees—No charge on Thursday during the day, but a charge of 25c will be made to Arena Thursday evening, 6 p.m. to 10 p.m., but note that the ticket purchased for Thursday evening will admit to Fair on Friday. Admission Friday, Sept. 30th, 25c. Friday evening from 6 to 10 p.m. admission will be 35c and ticket will be good for Saturday, October 1st. Children under 14 years free on Friday and 15c on Saturday. Motor cars 25c each day. Passengers 25c on Friday, 35c on Saturday.
6. All articles of manufacture including ladies' work, must be modern and all collections of fancy work must be properly mounted.
7. Not less than one bushel of each kind of grain must be shown unless otherwise specified in the Prize List, and the grain and roots must be the growth of 1938 and grown by the competitor; except clover seed which may be the growth of 1937.
8. All produce to be the growth of parties exhibiting same.
9. No member will be allowed to make more than one entry in each case for Society Prizes with the same animal or article unless otherwise specified. This rule not to apply to animals in herds or pens, nor to special prizes offered by persons outside the Society, but to apply to all kinds of grains, seeds, flour, roots and vegetables, dairy products, domestic manufactures and horticultural products, in which additional specimens would necessarily be similar to the first.
10. None but manufacturers or their agents must exhibit agricultural machinery.
11. No entries to be removed from the Hall or Root and Vegetable Hall until 4.30 p.m. on the third day of the fair.
12. Every Animal, fowl, article, product or chattel exhibited must be the actual bona fide property and belong absolutely to the person or persons entering or exhibiting the same. In the case of every article, product or chattel exhibited, other than live stock, the said article, product or chattel must be of the actual production, growth or manufacture, as the case may be, of the person or persons owning or exhibiting the same, except specially mentioned in the list.
13. Every exhibitor of grain (clover seed excepted) is required to present an affidavit that his exhibit has been produced in 1938.
14. That no person be allowed to ride or drive horses on the grounds faster than a walk, except when shown or ordered to do

so by the Judges, under penalty of immediate removal from the grounds.

15. The exhibitor's name must not be on the bag, etc., in which his produce is exhibited.

16. That no person be allowed to attach any prize or badge obtained at other fairs on any animal or article exhibited until after the judges have made their awards.

17. That all articles entered for competition must be entered in strict accordance with the Prize List in order to secure a prize, the exact number and quantity stated in the Prize List being strictly adhered to.

18. That every bull must have a ring in his nose; horses, colts, cows and calves to be led on the grounds and be secured by the head and pigs and sheep confined in pens, and that owners shall comply with such minor regulations for their safe custody and fair and complete exhibition, as the Committee of Management may suggest.

19. That the exhibitors of horses, cattle and sheep do bring them forward when called upon by the Directors, otherwise they will not be noticed.

20. No competitor will be entitled to a premium if the judges deem the stock or article unworthy of the same.

21. Any person interfering by conversation or otherwise, with the Judges until after judgment is passed, shall have no prize awarded him.

22. Judges will please sign and hand in their list of awards to the Secretary, and remain until their books have been signed by the Secretary, in order that cases of error or doubt may be more promptly and easily made right, and they are particularly requested not to leave the grounds until they have ascertained from the Secretary that there are no protests against the awards in their department.

23. Any exhibitor or interested person making a protest will be required to make a deposit of \$2, and if said protest is not sustained the said amount will be retained by the Association.

24. All protests to be made in writing as soon as possible, so that the judges in the class may be heard on it, as the Directors of the Society do not constitute a Board of Judges to hear complaints. The Directors earnestly hope that the exhibitors will not enter protests without strong grounds for doing so, as much annoyance and unpleasantness is often occasioned by protests of a frivolous nature.

25. The Society will not be responsible for any loss, damage or accident occurring to any person or property on the grounds during the Fair. The Directors hope patrons of the Fair will obey orders. The Society will take all reasonable care of exhibits, but will not be responsible for any loss or damage.

26. Notice is hereby given that any kind of gambling, theatricals, circus or mountebank performances, exhibitions or shows; also huckstering or trafficking of spirituous or intoxicating drinks are not allowed within 300 yards of the exhibition grounds, and that 31 Vic., Cap. 29, Clauses 56, 57 and 58, relating thereto, will be enforced if any deviations from the regulations occur.

27. Whilst every possible assistance will be most cheerfully given in placing exhibits, no package or case of any kind whatsoever will be opened unless accompanied by the exhibitor or some one sent specially in charge.

28. Tickets will be placed on the work that has been exhibited before, or is entered in the wrong list, with the words "Ruled Out."

29. Ages of Beef Cattle will be calculated from September 1; Dairy Cattle, August 1.

30. Ages of Swine will be calculated from Sept. 1.

31. Should rain or some other cause materially cut the gate receipts, Caledonia Agricultural Society reserve the right to pay prize money only to the extent of their cash resources.

ENTRIES

32. All entries to be made by mail or otherwise before 8 p.m. on Tuesday, Sept. 27th, 1938, to the Secretary at Caledonia. Parties making entries after that date must pay an additional fee of 50 cents.

33. Exhibitors will find their Entry Cards and Member's Ticket ready for them at the Secretary's Office on the first day of the Fair, or will be sent by mail if asked to do so.

PREMIUMS

34. Exhibitors winning Special Prizes will call at 5 p.m. on Saturday, the third day of the Fair, for Special Prize orders. The Treasurer will commence to pay prize money October 27. Checks will be mailed to prize winners for the amount standing to their credit on the Secretary's books.

35. Where the amount of prizes won by the exhibitor is \$5 or over, \$1.00 will be retained for Membership Fee for 1939.

36. In the Sheep and Cattle Classes where there is no competition, only 1st prize will be paid.

JUDGES, ETC.

37. Judges for each day will be at the Secretary's Office on the grounds at 12 a.m.

38. Judging will commence at 12 o'clock noon, Sept. 29th, and 1 p.m. on Sept. 30th, and 12.30 on October 1st.

39. The members of the different committees will be on the grounds at 9 a.m. each day.

SPECIAL NOTES

The Hall will be closed at 4.30 p.m. on Saturday, and everyone must leave the hall. Tickets will be supplied by the Secretary to all exhibitors for admission, when they can take down their goods in quietness. Tickets for admission to Hall will be found with Entry Tickets, or can be had from the Secretary.

Cattle must not be removed from the cattle barns before 4 p.m. on Saturday, Oct. 1st. Any exhibitor who does so shall forfeit his prize money.

In case an error occurs in the printing of the Prize List, the Directors have the power to rectify the same.

REGULATIONS RE TRIALS OF SPEED

1. Each event will have three heats and each heat will be a race.

2. Not more than a 50% payment on prizes awarded for trials of speed shall be made, before all prize winners in Agricultural Classes shall have received at least a 50% payment on prize accounts.

3. Should it be found impossible to pay prize money in full, winners in "Trials of Speed Classes" shall not be given preference over winners in other Agricultural Classes in the percentage of prize money paid.

DONATIONS TO CALEDONIA AGRICULTURAL SOCIETY, 1938

Board of Directors	\$25.00
Port Colborne Gas Company	10.00
Mark C. Senn, M.P.	5.00
Hon. Eric Cross, Minister of Welfare	5.00
B. E. French	5.00
John Beckerson	5.00
John O'Rourke	5.00
G. Fred. Avery	5.00
Roy C. Spratt	5.00
H. A. Miller—Howden Funeral Service	3.00
Caledonia 5c to \$1.00 Store	3.00
W. L. Smith, Butcher	2.00
A. B. Daw, Mount Hope	2.00
Enos Mackie	2.00
Niagara Care	2.00
Ed. Thompson, York	2.00
C. S. Springer	2.00
C. N. Aldridge	2.00
Tal Woolley	2.00
Gordon Lyall	2.00
Ramsay Bros.	2.00
A Local Merchant	2.00
Dominion Stores	2.00
Kett Bros.	2.00
Andre Theatre	1.00

CASH DONATIONS AS PRIZES

Grand River Sachem	\$ 8.00	Hawkins' Drug Store	2.50
Harrop Bros.	10.00	N. N. Gillan	2.00
O. E. Boose	3.00	Alvin McDonald	2.00
T. Eaton Co.	30.00	A. E. Jones	5.00
B. E. French	3.00	Bank of Commerce	3.00
Dr. W. R. Godard	2.50	M. E. Forster	1.00

DATES OF FAIRS—DIST No. 6.

Beamsville	Sept. 30-Oct. 1	Caledonia	Sept. 29-30, Oct. 1
Wellandport	Sept. 23-24	Fenwick	Sept. 13-14
Thorold	Sept. 20-21	Fort Erie	Sept. 20-21
Binbrook	Sept. 9-10	Niagara-on-the-Lake	Sept. 16-17
Ancaster	Sept. 16-17	Smithville	Oct. 4-5
Jarvis	Sept. 21-22	Abingdon	Oct. 7-8
Welland	Sept. 12, 13, 14	Rockton	Oct. 8-10

HORSES

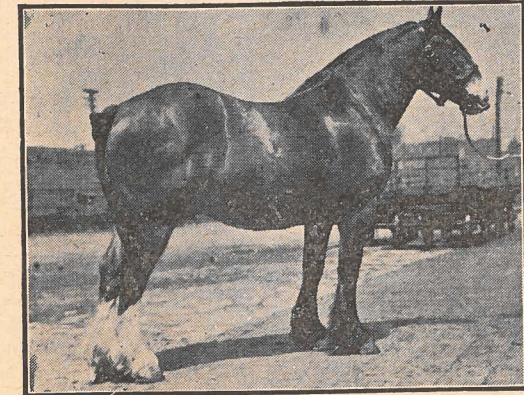

Superintendents—

Heavy Horses—Harry McMorran, Aaron Dcyle and Fred. Stoneman.
General Purpose and Road Horses—Jos. Martindale and Herb. Howden.

Speed Classes—D. Kelly, Bruce Carver.

1. Heavy Horses to be shown on **Friday, the Second day of Fair at 12.30 p.m.**, and must be on the grounds at 12 o'clock noon.

2. Light Horses and Hunters to be shown on **Saturday, the third day of Fair, at 12.30 p.m.**, and must be on the grounds by 12 o'clock noon.

3. Exhibitors must bring their horses promptly when called.

4. Draught Horses to be shown before wagons in farm harness. General Purpose Horses before democrats. Road Horses before ordinary buggies and Colts to halter. Three-year-old Colts may be shown in harness as teams. All Harness Horses will be shown in front of grand stand.

5. Mares and Colts may compete for progeny prizes and not necessarily belong to exhibitor.

6. In competing for Championships, horses and colts must have already taken first or second prize in their respective classes.

7. Rule No. 9 in Prize List not to apply to horses.

Entry Fee—10% Deducted From Prize Winners.

A Parade of all the winners in the Horse Class will take place Friday, Sept. 30th, at 4 p.m. The Parade will proceed to the race track and pass before the Grand Stand.

NO PRIZES WILL BE PAID ON WINNERS WHOSE OWNERS DO NOT HAVE THEM IN THE PARADE.

CLASS 1.—HEAVY DRAUGHT, 1600 lbs. and over.

To be shown on Friday, Sept. 30th.

	First	Second	Third	Fourth
1. Brood Mare with Foal at side	\$ 5.00	\$4.00	\$3.00	\$1.00
2. Foal of 1938	3.00	2.00	1.00	

CLASS 1—(Continued)

	First	Second	Third	Fourth
3. One-Year-Old Filly or Gelding	5.00	4.00	3.00	1.00
4. Two-Year-Old Filly or Gelding	5.00	4.00	3.00	1.00
5. Three-Year-Old Filly or Gelding	5.00	4.00	3.00	1.00
6. Four Year Filly or Gelding, or over, on halter	5.00	4.00	3.00	1.00
The Grafton Co. Special Trophy. A handsome Silver Dish will be awarded the Best Filly in this section.				
7. Heavy Draught Teams	10.00	7.00	5.00	2.00

CLASS 2—AGRICULTURAL, 1400 to 1600 Lbs.

1. Brood Mare with Foal at side ..\$	5.00	\$4.00	\$3.00	\$1.00
2. Foal of 1938	3.00	2.00	1.00	
3. One-Year-Old Filly or Gelding	5.00	4.00	3.00	1.00
4. Two-Year-Old Filly or Gelding	5.00	4.00	3.00	1.00
5. Three-Year-Old Filly or Gelding	5.00	4.00	3.00	1.00
6. Four-Year-Old Filly or Gelding, on halter	5.00	4.00	3.00	1.00
7. Agricultural Teams	10.00	7.00	5.00	2.00
8. "The Robert Simpson Eastern Limited" Special—A Silver Plated Serving Tray is offered for the Champion Animal in Class 2. First and Second prize winners in Class 2 are eligible.				
9. SPECIAL—For Best Trained Farm Team, Heavy Draught, Agricultural or General Purpose, open to residents of Haldimand County and the Townships of Onondaga, Ancaster, Glanford and Binbrook. 1st Prize \$5.00, special by The Grand River Schem; 2nd, 1 Bag Best Grade Flour, by the Caledonia Milling Co., O. T. Scott, Manager.				
10. SPECIAL—By Harrop Bros. of Hagersville, Ont., for Best Colt of 1938, from "Warrix Ideal"	5.00	\$3.00	\$2.00	

CLASS 3—GENERAL PURPOSE

1. Brood Mare, with Foal at side ..\$	5.00	\$4.00	\$3.00	\$1.00
2. Foal of 1938	3.00	2.00	1.00	
3. One-Year-Old Filly or Gelding	5.00	4.00	3.00	1.00
4. Two-Year-Old Filly or Gelding	5.00	4.00	3.00	1.00
5. Three-Year-Old Filly or Gelding	5.00	4.00	3.00	1.00
6. Four-Year Filly or Gelding, or over, shown to wagon	5.00	4.00	3.00	1.00
7. General Purpose Teams	10.00	7.00	5.00	2.00

CLASS 4.—ROADSTERS

(To be shown on Saturday, Oct. 1st)

1. Three-Year-Old Colt, not entire ..\$	5.00	\$4.00	\$3.00	\$1.00
2. Two-Year-Old Colt, not entire	5.00	4.00	3.00	1.00
3. One-Year-Old Colt, not entire	5.00	4.00	3.00	1.00
4. Brood Mare, with foal at side	5.00	4.00	3.00	1.00
5. Foal of 1938	3.00	2.00	1.00	

CLASS 5.—HUNTERS AND JUMPERS

	First	Second	Third	Fourth
1. Light Weight Hunter, conformation 60%, performance 40% ..\$	10.00	\$8.00	\$5.00	\$
2. Ladies' Saddle Horse, open, conformation and quality 40%, manners and paces 60%	10.00	7.00	4.00	
3. Middle-Weight and Heavy-Weight Hunter, conformation 60% and performance 40%	10.00	8.00	5.00	
4. Knock Down and Out, Special Course	10.00	8.00	5.00	
5. Green Performance Class (for horses that have never won 1st or 2nd prizes in a Hunter or Jumper Class at any show). Jumps to be 3 feet, 6 inches high	10.00	6.00	4.00	
6. Saddle Pony, under 14.2 hands. To be ridden by boy or girl 15 years or under	5.00	3.00	2.00	

CLASS 6.—HARNESS HORSES

1. Single Horse in Harness, Carriage	\$10.00	\$5.00	\$3.00	\$
2. Single Horse in Harness, Roadster	10.00	5.00	3.00	
3. Lady Driver (75% for driving)	8.00	5.00	3.00	
4. Gentleman's Turnout	8.00	5.00	3.00	
5. Span Roadster Horses	10.00	7.00	5.00	
Note—The same horse cannot be shown in the "Lady Driver" and the "Gentleman's Turnout" sections.				
6. SPECIAL—By O. E. Boose, for Single Horse, mare or gelding suitable for delivery wagon	\$ 3.00	\$2.00		

NOTE—Horses in Classes 4, 5 & 6 will be shown in are following order:

Class 4—Sec. 1, 2, 3, 4 and 5.

Class 5—Sec. 1, 2 and 3.

Class 6—Sec. 1 and 2.

Class 5—Sec. 4, 5 and 6.

Class 6—Sec. 3, 4 and 5.

Haldimand County Boys' Club Section

Under the supervision of A. Gordon Skinner
Agricultural Representative.

FOAL CLUB SECTION

Caledonia Foal Club

Sponsored by the Caledonia Agricultural Society, the Ontario Department of Agriculture and the Dominion Department of Agriculture.

Regulations

1. All general rules of the 1938 Ontario Boys' Foal Club Policy will apply.
2. Competition open to Foal Club members only.
3. Members shall be boys living on farms between the ages of 14 and 20, whose entry has been received July 1st, 1938.
4. All foals must have been born since January 1, 1938, and must be sired by a registered stallion of a heavy draft breed.
5. Competitor must, so far as possible, have fed, cared for and fitted his foal for at least two months previous to the date of exhibition.
6. Club member must take exclusive charge of his animal during the show and shall exhibit it in the ring when judged or paraded and no outside assistance in preparing the animal for the show ring will be permitted. This is a Boy's Show and parents, guardians or others interested must leave this work to the exhibitor. This rule will be strictly enforced.
7. Judges' decision to be final.
8. Foals to be on grounds by 11 a.m. and shall not be taken home until after 5 p.m., on Friday, Sept. 30th, 1938.
9. No prize money will be paid unless colts appear in the Junior Live Stock Parade in the afternoon.
10. One or more of the winning foals may be selected by the Foal Club and exhibited at the Royal Winter Fair, Toronto.
11. Prize money will be awarded on the following basis:
 - 300 points for award on foal, which will be judged on its conformation.
 - 200 points for judging competition and answers to questions.
 - 100 points for showmanship.
 - 100 points for attendance and interest shown at meetings and judging classes.

700 points.

PRIZES—1st \$8, 2nd \$6, 3rd \$5, 4th \$5, 5th \$4, 6th \$4, 7th \$4, 8th \$4, 9th \$4, 10th \$3, 11th \$3, 12th \$3.

Prize money provided equally by the Caledonia Agricultural Society, the Ontario Department of Agriculture and the Dominion Department of Agriculture.

CALF CLUB SECTION**Regulations**

1. All general rules of the 1938 Ontario Boys' Calf Club Policy will apply.
2. Competition open to Calf Club members only.
3. Animals to be on the Fair Grounds not later than 9.00 a.m. standard time, on Friday, Sept. 30th, 1938.
4. Judging Competition will commence at 9.30 a.m. sharp; exhibition and showmanship classes at 2.30 in the afternoon.
5. Training, fitting and exhibiting of animals to be done by the boys owning the calves.

6. Judges' decision to be final.
7. All calves to remain on Fair Grounds until 5.00 p.m.
8. No prize money will be paid unless calves take part in live stock parade in front of Grand Stand.
9. Prize money will be paid at the annual Junior Banquet in November.

Basis of Award

Exhibition of Calves—Each calf will be scored by the Judges on a basis of 400 points. Ribbons will be awarded as prizes in this section.

Showmanship Class—The manner in which the animal is fitted and shown, the halter and all other details will be taken into consideration. 100 points will be allowed for showmanship.

Judging Competition and Answers to Questions—Each competitor will be required to judge a class composed of four animals, give reasons for his placing and answer ten questions based on club work and feeding and management of cattle.

Prizes—Prize money will be awarded on the following basis: 400 points for award on calf.

300 points for judging competition, answers to questions and showmanship.

(a) 100 points for judging competition.

(b) 100 points for answers to ten questions.

(c) 100 points for showmanship.

300 points for Junior Stockmen's Award.

(a) 100 points for care and feeding methods.

(b) 100 points for regularity and accuracy in forwarding monthly reports.

(c) 100 points for attendance and interest shown at meeting and judging classes.

1000 points.

Acknowledgement

The officers and members of the Haldimand Calf Clubs wish to acknowledge with thanks the financial assistance and co-operation received from the Haldimand District Holstein Club, the Ontario and Dominion Departments of Agriculture and the Caledonia Agricultural Society in providing accommodation for the calves.

HALDIMAND COUNTY HOLSTEIN CALF CLUB

(Sponsored by Haldimand District Holstein Breeders' Club, Albert E. Weidrick, President; Gordon Moore, Secretary.)

Senior Members' Section—Open to members with one or more year's experience.

Junior Members' Section—Open to members who have not completed a Calf Club project previous to 1938.

Yearling Section—Open to members whose calves were properly entered and ear-tagged in the 1937 Calf Club.

PRIZES (Senior Section)—1st \$7, 2nd \$6, 3rd \$5, 4th \$5, 5th \$5, 6th \$4.

CLASS 9—Continued.

Sec.	First	Second	Third	Fourth
6. Heifer, 1 year	3.00	2.00	1.00	1.00
7. Heifer, under 1 year	3.00	2.00	1.00	1.00
8. Heifer Calf of 1938	3.00	2.00	1.00	1.00
9. Graded Herd—Bull, Aged Cow, Heifer 2 yrs., Heifer 1 yr., and Calf	3.00	2.00	1.00	
10. Breeders' Herd—Bull and four Females, 2 yrs. and under, bred and owned by exhibitor	3.00	2.00		

CLASS 10—GUERNSEYS

1. Bull, 2 years and over	\$ 4.00	\$2.00	\$1.00	\$1.00
2. Bull, 1 year and under 2 yrs	3.00	2.00	1.00	1.00
3. Bull, under 1 year	3.00	2.00	1.00	1.00
4. Cow, 3 years and over	3.00	2.00	1.00	1.00
5. Heifer, 2 years	3.00	2.00	1.00	1.00
6. Heifer, 1 year	3.00	2.00	1.00	1.00
7. Heifer, under 1 year	3.00	2.00	1.00	1.00
8. Heifer Calf of 1938	3.00	2.00	1.00	1.00
9. Graded Herd—Bull, Aged Cow, Heifer 2 yrs., Heifer 1 yr., and Calf	3.00	2.00	1.00	
10. Breeders' Herd—Bull and four Females, 2 yrs. and under, bred and owned by exhibitor	3.00	2.00		

CLASS 11—AYRSHIRES

Section 11 of this class donated by The Hamilton-Niagara Ayrshire Breeders' Club.

Sec.	First	Second	Third	Fourth
1. Bull, two years and over	\$ 4.00	\$2.00	\$1.00	\$1.00
2. Bull, one year and under two	3.00	2.00	1.00	1.00
3. Bull, under one year	3.00	2.00	1.00	1.00
4. Cow, three years and over	3.00	2.00	1.00	1.00
5. Heifer, two years	3.00	2.00	1.00	1.00
6. Heifer, one year	3.00	2.00	1.00	1.00
7. Heifer, under 1 year	3.00	2.00	1.00	1.00
8. Heifer Calf of 1938	3.00	2.00	1.00	1.00
9. Graded Herd—Bull, Aged Cow, Heifer 2 yrs., Heifer 1 yr., and Calf	3.00	2.00	1.00	
10. Breeders' Herd—Bull and 4 fe- males 2 yrs. and under, bred and owned by exhibitor	3.00	2.00		
11. Three Pure Bred. Ayrshires, over 6 months of age, bred and owned by exhibitor, who lives in Coun- ty of Welland, Lincoln, Went- worth or Haldimand. (Note that any exhibitor who has shown Ayrshire Cattle at any Class A Fair in 1938 is not eligible	5.00	3.00	2.00	

CLASS 12—JERSEY

Sec.	First	Second	Third	Fourth
1. Bull, 2 years and over	\$ 4.00	\$2.00	\$1.00	\$1.00
2. Bull, 1 year and under 2 yrs.	3.00	2.00	1.00	1.00
3. Bull, under 1 year	3.00	2.00	1.00	1.00
4. Cow, 3 years and over	3.00	2.00	1.00	1.00
5. Heifer 2 years	3.00	2.00	1.00	1.00
6. Heifer, 1 year	3.00	2.00	1.00	1.00
7. Heifer, under 1 year	3.00	2.00	1.00	1.00
8. Heifer Calf of 1938	3.00	2.00	1.00	1.00
9. Graded Herd—Bull, Aged Cow, Heifer 2 yrs., Heifer 1 yr., and Calf	3.00	2.00	1.00	
10. Breeders' Herd—Bull and four Females, 2 yrs. and under, bred and owned by exhibitor	3.00	2.00		

CLASS 13—HEREFORD

1. Bull, 2 years and over	\$ 4.00	\$2.00	\$1.00	\$1.00
2. Bull, 1 year and under 2 yrs	3.00	2.00	1.00	1.00
3. Bull, under 1 year	3.00	2.00	1.00	1.00
4. Cow, 3 years and over	3.00	2.00	1.00	1.00
5. Heifer, 2 years	3.00	2.00	1.00	1.00
6. Heifer, 1 year	3.00	2.00	1.00	1.00
7. Heifer, under 1 year	3.00	2.00	1.00	1.00
8. Heifer Calf of 1938	3.00	2.00	1.00	1.00
9. Graded Herd—Bull, Aged Cow, Heifer 2 yrs., Heifer 1 yr., and Calf	3.00	2.00	1.00	
10. Breeders' Herd—Bull and four Females, 2 yrs. and under, bred and owned by exhibitor	3.00	2.00		

CLASS 14—ANGUS

1. Bull, 2 years and over	\$ 4.00	\$2.00	\$1.00	\$1.00
2. Bull, 1 year and under 2 yrs.	3.00	2.00	1.00	1.00
3. Bull, under 1 year	3.00	2.00	1.00	1.00
4. Cow, 3 years and over	3.00	2.00	1.00	1.00
5. Heifer 2 years	3.00	2.00	1.00	1.00
6. Heifer, 1 year	3.00	2.00	1.00	1.00
7. Heifer, under 1 year	3.00	2.00	1.00	1.00
8. Heifer Calf of 1938	3.00	2.00	1.00	1.00
9. Graded Herd—Bull, Aged Cow, Heifer 2 yrs., Heifer 1 yr., and Calf	3.00	2.00	1.00	
10. Breeders' Herd—Bull and four Females, 2 yrs. and under, bred and owned by exhibitor	3.00	2.00		

SPECIAL

Best Herds in Parade	\$ 4.00	\$3.00	\$	\$
----------------------------	---------	--------	----	----

SHEEP

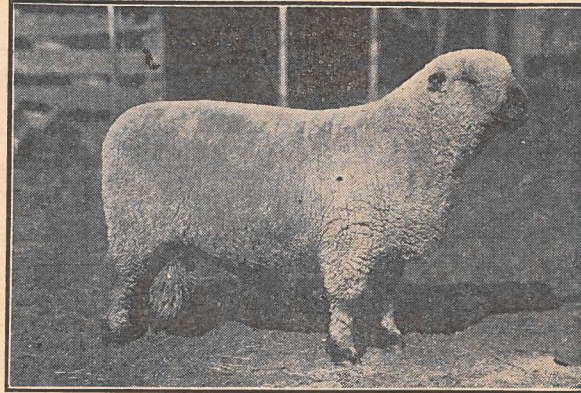

Superintendents—Wilson Douglas, Wm. Dobbin, Arthur Bain.
 Sheep must be on the grounds and placed in pens by 10 o'clock a.m. on Friday, Sept. 30. Judging to commence at 1 o'clock

If required, exhibitors must make a statutory declaration that the animals are of the ages stated by them.

Pedigree must accompany all pure-bred sheep.

NOTE—In case there is only one exhibitor in any section, only 1st prize will be paid.

Entry Fee—10% Deducted From Prize Winners.

57.D CLASS 15—LEICESTER 346.Y

	First	Second	Third
1. Ram, 2 shears and over	\$ 3.00	\$2.00	\$1.00
2. Shearling Ram	3.00	2.00	1.00
3. Ram Lamb	3.00	2.00	1.00
4. Ewe, 2 shears and over	3.00	2.00	1.00
5. Shearling Ewe	3.00	2.00	1.00
6. Ewe Lamb	3.00	2.00	1.00
7. Pen—Ram, any age, two Ewes one year old and under two years., and two Ewe Lambs, all owned by exhibitor	3.00	2.00	

CLASS 16—SOUTHDOWN

1. Ram, 2 shears and over	\$ 3.00	\$2.00	\$1.00
2. Shearling Ram	3.00	2.00	1.00
3. Ram Lamb	3.00	2.00	1.00
4. Ewe, 2 shears and over	3.00	2.00	1.00
5. Shearling Ewe	3.00	2.00	1.00
6. Ewe Lamb	3.00	2.00	1.00
7. Pen—Ram, any age, two Ewes one year old and under two years., and two Ewe Lambs, all owned by exhibitor	3.00	2.00	

PROGRAMME

THURSDAY, SEPT. 29

All exhibits must be placed in the Arena before 12 o'clock noon. The judges in these classes will begin to judge at 12.30 p.m.

The Arena will be open from time of completion of judging until 10 p.m. The admission fee will be 25c and will entitle the holder to enter the Arena on Thursday evening and to enter the Fair Grounds on Friday, Sept. 30. Two admissions for 25c.

WALLACE BROS. SHOWS WILL BE ON THE MIDWAY
 J. P. Sullivan, Manager.

FRIDAY, SEPT. 30

General Admission 25c.

Everyone purchasing an admission ticket to the Fair on Friday will be handed a numbered stub, entitling the holder to a chance on the \$100 Draw.

1 P.M.—Judging Heavy Horses, Cattle, Sheep, Swine and Poultry.

1.30 P.M.—Official Opening. The Hon. M. F. Hepburn, Prime Minister of Ontario, has been invited and is expected to be the guest speaker.

2.00 P.M.—Bicycle Race, ½ Mile, for boys 16 years and under, 1st \$5.00, 2nd \$3.00, 3rd \$2.00.

2.15 P.M.—First heat of Running Race. Best two out of three. Prizes \$10.00, \$8.00, \$5.00, \$2.00. (The running race is limited to the Counties of Haldimand, Brant and the Indian Reserve.)

2.30 P.M.—Hitch-Up Race. Contestant will run 50 yards, mount his horse, and ride 50 yards, dismount, harness his horse and hitch to buggy, then drive around track to first starting point. Prizes \$7.00, \$5.00, \$3.00.

3.00 P.M.—Drill by Port Colborne Boys' Band, 40 strong.

3.30 P.M.—Second heat of Running Race.

4.00 P.M.—Live Stock Parade. Prizes for best herds in parade, 1st \$4.00, 2nd \$3.00.

4.30 P.M.—GRAND DRAW for 23 Cash Prizes, total \$100. 1st \$25.00, 2nd \$10.00, 3rd \$10.00, 4th \$5.00, 5th \$5.00, 6th \$5.00, 7th \$5.00, 8th \$5.00, 9th to 23rd (inclusive) \$2.00 each. (Winner must be on Grounds and present their winning number inside of ten minutes after Draw, in front of Grand Stand.)

See and Hear The Port Colborne Boys' Bugle Band

AT THE CALEDONIA FAIR, SEPT 30th and OCT. 1st.



This Band of 40 members is sponsored by the Port Colborne Lion Club, under the leadership of P. J. Curtis. With their colourful uniforms, smart drills and snappy music, they have won for themselves great distinction, not only at Bigwin Inn, where they were the outstanding feature at the Lions' Convention, but through the Niagara Peninsula and New York State. You will like them.

PROGRAMME

SATURDAY, OCT. 1

12.30 P.M.—Judging Light Horses, Hunters and Jumpers. Harness Horses will be judged in front of the Grand Stand.

Also six classes of Hunters and Jumpers in front of Grand Stand.

TRIALS OF SPEED

2.28 Trot or PacePurse \$180.00

2.22 Trot or PacePurse \$200.00

2.17 Trot or PacePurse \$200.00

Dominion Harness Horse Rules to govern. Horses eligible day of race. Trotters allowed 3 seconds. Three heat plan, every heat a race. Entry fee 5%. No deductions.

Purses Divided—

2.28 Class\$24.00, \$18.00, \$12.00, \$6.00

2.22 Class\$24.00, \$18.00, \$12.00, \$6.00

2.17 Class\$27.00, \$20.00, \$13.00, \$7.00

Entries close 8 p.m. day before race.

The Directors have gone to considerable expense to improve the track, and some good racing is anticipated.

THE PORT COLBORNE BOYS' BAND

will give a fine musical program and drill.

ROBINSON'S BABY SHOW AT 4 P.M.

WALLACE BROS. SHOWS WILL BE ON THE MIDWAY

J. P. Sullivan, Manager.

GREAT DISPLAY OF LIVESTOCK

The finest display of Livestock is seen at The Caledonia Fair, and a visit to the stock barns is worth while. visitors to the Fair are especially invited to visit this exhibit.

CLASS 17—SHROPSHIRE

	First	Second	Third
1. Ram, 2 shears and over	\$ 3.00	\$2.00	\$1.00
2. Shearling Ram	3.00	2.00	1.00
3. Ram Lamb	3.00	2.00	1.00
4. Ewe, 2 shears and over	3.00	2.00	1.00
5. Shearling Ewe	3.00	2.00	1.00
6. Ewe Lamb	3.00	2.00	1.00
7. Pen—Ram, any age, two Ewes one year old and under two years., and two Ewe Lambs, all owned by exhibitor	3.00	2.00	

CLASS 18—OXFORD

1. Ram, 2 shears and over	\$ 3.00	\$2.00	\$1.00
2. Shearling Ram	3.00	2.00	1.00
3. Ram Lamb	3.00	2.00	1.00
4. Ewe, 2 shears and over	3.00	2.00	1.00
5. Shearling Ewe	3.00	2.00	1.00
6. Ewe Lamb	3.00	2.00	1.00
7. Pen—Ram, any age, two Ewes one year old and under two years., and two Ewe Lambs, all owned by exhibitor	3.00	2.00	

CLASS 19—HAMPSHIRE

1. Ram, 2 shears and over	\$ 3.00	\$2.00	\$1.00
2. Shearling Ram	3.00	2.00	1.00
3. Ram Lamb	3.00	2.00	1.00
4. Ewe, 2 shears and over	3.00	2.00	1.00
5. Shearling Ewe	3.00	2.00	1.00
6. Ewe Lamb	3.00	2.00	1.00
7. Pen—Ram, any age, two Ewes one year old and under two years., and two Ewe Lambs, all owned by exhibitor	3.00	2.00	

CLASS 20—COTSWOLD

1. Ram, 2 shears and over	\$ 3.00	\$2.00	\$1.00
2. Shearling Ram	3.00	2.00	1.00
3. Ram Lamb	3.00	2.00	1.00
4. Ewe, 2 shears and over	3.00	2.00	1.00
5. Shearling Ewe	3.00	2.00	1.00
6. Ewe Lamb	3.00	2.00	1.00
7. Pen—Ram, any age, two Ewes one year old and under two years., and two Ewe Lambs, all owned by exhibitor	3.00	2.00	

CLASS 21—HORNED DORSET

1. Ram, 2 shears and over	\$ 3.00	\$2.00	\$1.00
2. Shearling Ram	3.00	2.00	1.00
3. Ram Lamb	3.00	2.00	1.00
4. Ewe, 2 shears and over	3.00	2.00	1.00
5. Shearling Ewe	3.00	2.00	1.00
6. Ewe Lamb	3.00	2.00	1.00
7. Pen—Ram, any age, two Ewes one year old and under two years., and two Ewe Lambs, all owned by exhibitor	3.00	2.00	

CLASS 22—MARKET LAMBS

	First	Second	Third	Fourth	Fifth
1. Pen of 3 Wether Lambs ..\$	5.00	\$4.00	\$3.00	\$2.00	\$1.00
2. Single Wether Lamb	3.00	2.00	1.00	1.00	1.00

PIGS

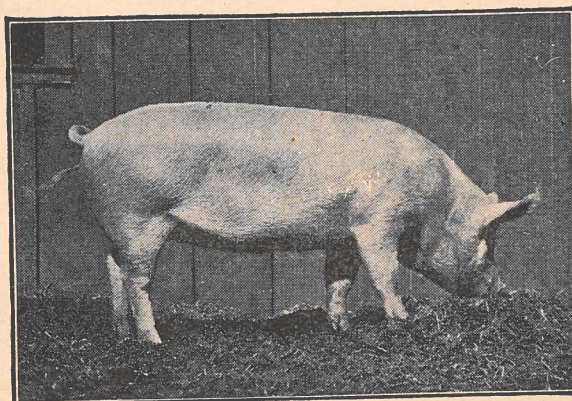

Superintendents—H. Howden, Jos. Martindale, Fred. Stone-
man, Ward Grinyer.

Pigs must be on the grounds and placed in pens by 10
a.m. on Friday, Sept. 30th. Judging to commence at 1 o'clock.

No animal may compete in more than one section.

If required exhibitors must make statutory declarations that
the animals are of the ages stated by them.

Pedigree must accompany all pure-bred stock, and all pigs
must have rings in their noses.

Entry Fee—10% Deducted From Prize Winners.

CLASS 23—BACON HOGS

RULES

1. All breeds are eligible for competition.
2. All boars must be pure-bred and registered.
3. Sows need not be pure-bred.
4. Only two entries in one section.

Sec.	First	Second	Third
1. Breeding Sow, 1 year	\$3.00	\$2.00	\$1.00
2. Sow, under 1 year	3.00	2.00	1.00
3. Sow, under 6 months	3.00	2.00	1.00
4. Boar, 1 year	3.00	2.00	1.00
5. Boar, under 1 year	3.00	2.00	1.00
6. Boar, under 6 months	3.00	2.00	1.00

MARKET CLASSES

Sec.	First	Second	Third	Fourth	Fifth	Sixth
7. Pen of two Bacon Hogs	\$5.00	\$4.00	\$3.00			
8. Pen of five Bacon Hogs, (Eaton's Special	12.00	10.00	8.00	6.00	5.00	4.00
9. Champion Carcass, to be judged on rail in pack- ing Plant by Dominion Live Stock graders	5.00					

**Rules Governing T. Eaton Co. Special (also Sec. 7)
in Market Hogs**

1. Hogs must be owned by exhibitor and must have been
fed by him for a period of not less than 90 days preceding ex-
hibition.

2. Hogs exhibited in this class must be on the grounds not
later than 11 a.m. on the second day of the fair and all hogs must
be unloaded and exhibited in suitable pens.

3. All hogs will be sold by sealed tender to the highest
bidder. Bids on the basis of dressed carcass weight and grade
must be in the hands of the Secretary by 2.30 p.m., Friday, Sept. 30,
and must show the price per cwt. to the farmer on the B-1 grade,
and the differentials between grades, purchaser to take delivery
of hogs at Fair Grounds.

4. Hogs will be identified and judged on the rail and prizes
awarded on the carcass basis. Swine Committee will see that
hogs are clearly marked, and accompanied by statement of owner-
ship and identifications.

5. Judging will be done by members of the Hog Grading
Staff of the Dominion Live Stock Branch.

6. Hogs entered in this class should weigh not less than
190 or more than 220 pounds and produce carcasses weighing from
140 to 170 pounds.

7. There must be at least 4 pens exhibited to qualify for
prizes as listed below.

8. Not more than two entries will be accepted from each
exhibitor.

Kindly Make Your Entries Early.

POULTRY



Superintendents—G. B. Martindale, N. Hyslop.
 Poultry showing symptoms of disease will be excluded from the exhibition. Caledonia has now one of the finest poultry show houses in the Dominion. Exhibitors desiring to dispose of their stock may attach a price card after the judging is completed, but not before.

Classes 77 to 98 inclusive, open only to bona fide owners of flocks entered in one of the following Government policies: O.B.S., R.O.P., and Hatchery Approval.

All exhibitors permitted to make entry in two breeds only. Poultry must be on the grounds and placed in the Poultry Building at 10 a.m. on Friday, Sept. 30th. Judging to commence at 1 o'clock.

Entry Fee—10% Deducted From Prize Winners.

CLASS 24—POULTRY

Brahmas, light or dark	14. "	Hen
1. " Cock	15. "	Cockerel
2. " Hen	16. "	Pullet
3. " Cockerel	17. Dorking	Cock
4. " Pullet	18. " Hen	
Plymouth Rock, Barred	19. " Cockerel	
5. " Cock	20. " Pullet	
6. " Hen	21. Wyandotte, White	Cock
7. " Cockerel	22. " Hen	
8. " Pullet	23. " Cockerel	
Plymouth Rock, White	24. " Pullet	
9. " Cock	25. Wyandotte, Gold or Sil-	Cock
10. " Hen	26. " Hen	
11. " Cockerel	27. " Cockerel	
12. " Pullet	28. " Pullet	
13. Langshang, Black		Cock

CLASS 24—Continued

29. Minorca, Black s.c. Cock	77. Barred Rock, bred to lay
30. " Hen	78. " Cock
31. " Cockerel	79. " Hen
32. " Pullet	80. " Cockerel
33. Leghorn, White s.c. Cock	81. White Rock, bred to lay
34. " Hen	82. " Cock
35. " Cockerel	83. " Hen
36. " Pullet	84. " Cockerel
Leghorn, Brown, s. c.,	85. Leghorn, White, bred to lay
37. " Cock	86. " Cock
38. " Hen	87. " Pullet
39. " Cockerel	88. " Cockerel
40. " Pullet	89. Rhode Island Red, bred to lay
Rhode Island Red, s.c.	90. " Hen
41. " Cock	91. " Cockerel
42. " Hen	92. " Pullet
43. " Cockerel	93. New Hampshire, Red, bred to lay
44. " Pullet	94. " Hen
Rhode Island Red, r.c.	95. " Cockerel
45. " Cock	96. " Pullet
46. " Hen	97. Pen of Bred to lay, Barred Rocks.
47. " Cockerel	98. Pen of Bred to Lay, New Hampshires.
48. " Pullet	99. Pen Fatted Cockerels.
49. Hamburg, Gold or Silver	100. Turkey, Bronze
50. " Hen	101. " Female
51. " Cockerel	102. Turkey, a.o.v.
52. " Pullet	103. " Female
53. Orpington, Buff	104. Goose, Toulouse
54. " Hen	105. " Female
55. " Cockerel	106. Goose, Embden
56. " Pullet	107. " Female
57. Black Giant	108. Goose, African
58. " Hen	109. " Female
59. " Cockerel	110. Duck, Pekin
60. " Pullet	111. " Female
61. Poland, any variety	112. Duck, Rouen
62. " Hen	113. " Female
63. " Cockerel	114. Duck, Cayuga
64. " Pullet	115. " Female
65. Indian Game	Duck, Indian Runner
66. " Hen	116. " Male
67. " Cockerel	117. " Female
68. " Pullet	118. Duck, a.o.v.
69. Game, Bantams	119. " Female
70. " Hen	120. Pair Chinchilla Rabbits.
71. " Cockerel	121. Pair Angora Rabbits.
72. " Pullet	
73. Pen, Plymouth Rocks.	
74. Pen, Wyandottes.	
75. Pen New Hampshires.	
76. Pen, Leghorns.	

All prizes in this class will be:—First 75c; second 50c. Pen prizes \$1.50 and 75c. Rabbits \$1.50 and 75c.

SPECIAL—SILVER CUP

For Best Pen of Birds (Cock and 2 Hens, any breed) 1 Silver Cup—to be held for one year only.

GRAIN, SEEDS, ETC.



Superintendents—Harry Young, Jas. McConachie.

All exhibits in this class must be in the Main Hall and placed by 10 a.m. on Thursday, Sept. 29th. Judging to commence at 1 o'clock p.m.

After the prizes have been awarded the exhibitor may place a card on the seed exhibited, giving his name and address, the amount of seed for sale, and the price per bushel.

All grain to be properly named by the exhibitor, and to be grown in 1938 except Clover Seed, which may be growth of 1937.

The name of the grain to be on the entry ticket.

The name of variety to be given on entry ticket.

Each exhibitor of grain (clover seeds excepted) must produce an affidavit that his exhibit was produced in 1938.

CLASS 25

	First	Second	Third
1. Marquis Wheat, 1 bushel	\$1.00	\$.50	\$.25
2. Fall Wheat, white, 1 bushel	1.00	.50	.25
3. Fall Wheat, red, 1 bushel	1.00	.50	.25
4. Barley, 6 rowed, 1 bushel	1.00	.50	.25
5. Peas, 1 bushel	1.00	.50	.25
6. Oats, white, 1 bushel	1.00	.50	.25
7. Oats, white, 1 bushel	1.00	.50	.25
8. Clover Seed, red, 1 bushel	1.00	.50	.25
9. Clover Seed, Alsike, 1 bushel	1.00	.50	.25
10. Clover Seed, Alfalfa, 1 bushel	1.00	.50	.25
11. Sweet Clover, 1 bushel	1.00	.50	.25
12. Beans, 1 peck	1.00	.50	.25
13. Corn, White Dent, 6 ears	1.00	.50	.25
14. Corn, Yellow Dent, 6 ears	1.00	.50	.25
15. Corn, Yellow Flint, 6 ears	1.00	.50	.25

CLASS 25—Continued

	First	Second	Third
16. Corn, White Flint, 6 ears	1.00	.50	.25
17. Popcorn, 6 ears	1.00	.50	.25
18. Sweet Corn, 10 ears	1.00	.50	.25
19. Sheaf of Wheat, not less than 8 inches in diameter, growth of 1938	1.00	.50	.25
20. Sheaf of Oats, not less than 8 inches in diameter, growth of 1938	1.00	.50	.25
21. Sheaf of Barley, not less than 8 inches in diameter, growth of 1938	1.00	.50	.25
22. Collection—Best bushel of White Oats, Wheat and Barley	3.00	2.00	1.00
23. Sheaf of Ensilage Corn, 6 stalks	1.00	.50	.25
24. Sheaf of Sunflowers, 6 stalks	1.00	.50	.25
25. Sheaf of Broom Corn	1.00	.50	.25
26. Bushel of Oats from field in the Field Crop Competition	2.00	1.00	
27. Sheaf of Oats, 8-in. in diameter, from field in Field Crop Competition	2.00	1.00	

FIELD ROOTS

Superintendents—Herbert Howden, A. Bain.

Exhibitors of Potatoes take note that the name of variety must be given on entry ticket. Place a tag on the basket giving name of variety of potatoes.

CLASS 26

	First	Second	Third
1. Potatoes, Dooley, 24, shown in trays	\$1.00	\$.50	\$.25
2. Potatoes, Green Mountain, 24, shown in trays	1.00	.50	.25
3. Potatoes, Irish Cobbler, 24, shown in trays	1.00	.50	.25
4. Potatoes, Katahdin, 24, shown in trays	1.00	.50	.25
5. Collection of Potatoes, basket of each, 4 varieties	1.50	1.00	.75
6. Swede Turnips, half dozen	1.00	.50	.25
7. Sugar Beet Mangels, half dozen	1.00	.50	.25
8. Red Mangels, half dozen	1.00	.50	.25
9. Yellow Mangels, half dozen	1.00	.50	.25
10. Field Carrots, half dozen	1.00	.50	.25
11. Pumpkins, largest field	1.00	.50	.25
12. Squash, largest field	1.00	.50	.25
13. Heaviest Mangels, named, 4 roots	1.00	.50	.25
14. Collection of Field Roots, heaviest Turnips, Mangels and Carrots, 3 each	1.50	1.00	.75

Kindly Make Your Entries Early.

GARDEN VEGETABLES

Superintendents—Herbert Howden, A. Bain.

CLASS 27

No.		First	Second	Third
1.	Cabbage, pickling, 3 heads	1.00	\$.50	\$.25
2.	Cabbage, Savoy, 3 heads	1.00	.50	.25
3.	Cabbage, a.o.v., 3 heads	1.00	.50	.25
4.	Capsicums, 6 largest	1.00	.50	.25
5.	Carrots, long red, ten roots	1.00	.50	.25
6.	Carrots, short, ten roots	1.00	.50	.25
7.	Cauliflower, three heads	1.00	.50	.25
8.	Celery, white, five heads	1.00	.50	.25
9.	Citrons, two, for preserves	1.00	.50	.25
11.	Long Blood Beets, ten roots	1.00	.50	.25
12.	Turnip Beets, ten roots	1.00	.50	.25
13.	Watermelon	1.00	.50	.25
14.	Onions, red, from seed, ten	1.00	.50	.25
15.	Onions, yellow, from seed, ten	1.00	.50	.25
16.	Onions, Giant Prize Takers, ten	1.00	.50	.25
17.	Onions, pickling, 4 qts.	1.00	.50	.25
18.	Parsnips, ten roots	1.00	.50	.25
19.	Salsify	1.00	.50	.25
20.	Peppers, Hot, six	1.00	.50	.25
21.	Peppers, Sweet, six	1.00	.50	.25
22.	Squash, Hubbard, two	1.00	.50	.25
23.	Tomatoes, ten	1.00	.50	.25
24.	Collection Tomatoes, three each	1.00	.50	.25
25.	Best and greatest variety of vegetables each tastefully arranged	5.00	4.00	2.00

HORTICULTURAL PRODUCTS

Superintendents—Wm. Berry, Ward Grinyer.

All exhibits in this class must be in the Hall and placed by 12 o'clock noon, Thursday, Sept. 29th.

CLASS 28—FALL APPLES

	First	Second	Third
1. Five McIntosh	\$.75	\$.50	\$.25
2. Five Snow Apples75	.50	.25
3. Five Wealthy75	.50	.25
4. Five Scarlet Pippin75	.50	.25
The following will be shown on flats or trays 11" x 18", one layer deep and all one variety on each tray:			
5. Wealthy	1.50	1.25	1.00
6. McIntosh	1.50	1.25	1.00
7. Any Dessert Apple	1.50	1.25	1.00

CLASS 29—WINTER APPLES

1. Five Tolmans	\$.75	\$.50	\$.25
2. Five Baldwins75	.50	.25
3. Five Golden Russets75	.50	.25
4. Five Delicious75	.50	.25
5. Five King of Tompkins County75	.50	.25
6. Five Northern Spies75	.50	.25
7. Five Rhole Island Greenings75	.50	.25
The following will be shown in flats or trays 11" x 18", one layer deep. Trays supplied.			
8. Kings	1.50	1.25	1.00
9. Spies	1.50	1.25	1.00
10. Tolmans	1.50	1.25	1.00
11. Baldwins	1.50	1.25	1.00
12. Greenings	1.50	1.25	1.00

CLASS 30

1. Five Pears, Bartlett	\$.75	\$.50	\$.25
2. Five Pears, Louise Bonnie de Jersey75	.50	.25
3. Five Pears, Sheldon75	.50	.25
4. Collection of four varieties, five of each75	.50	.25
5. Grapes, three bunches, Moore's Early75	.50	.25
6. Grapes, three bunches, Delaware75	.50	.25
7. Grapes, three bunches, Pocklington75	.50	.25
9. Grapes, three bunches, Concord75	.50	.25
9. Grapes, three bunches, Rogers, No. 1975	.50	.25
10. Grapes, three bunches, Niagara75	.50	.25
11. Grapes, three bunches, Moyer75	.50	.25
12. Five Siberian Crabs75	.50	.25
13. Plums, blue or purple, one dozen75	.50	.25
14. Plums, yellow or green, one dozen75	.50	.25
15. Five Peaches, Elbertas75	.50	.25
16. Five Peaches, Late Crawford75	.50	.25
17. Five Peaches, Hale75	.50	.25
18. Quinces75	.50	.25

SPECIALS

1 Hamper Northern Spies—Apples retained. 1st \$3.00 cash by The Grand River Sachem; 2nd, \$3.00 in goods by Shaw's Shoe Shop; 3rd, \$2.50 in goods by Wm. Moyer.

1 Hamper Delicious or McIntosh—Apples retained. 1st \$3.00 Cash by B. E. French; 2nd \$2.50 Cash by Dr. W. R. Godard; 3rd \$2.50 Cash by Hawkins' Drug Store; 4th \$2.50 in goods by E. Wright, Shoe Store.

1. Hamper of Talman Sweets (apples retained) by N. N. Gillan, Mt. Hope, \$2.00.

1 Hamper of Wealthy (apples retained) by Alvin McDonald, Mt. Hope, \$2.00.

FLOWERS AND PLANTS

Superintendents—Mrs. D. Z. Gibson, Mrs. Wm. Berry.
Flowers to be grown by exhibitor, and 10 points allowed for containers.

CLASS 31—POTTED PLANTS

(Must be grown in pots)

	First	Second	Third
1. Foliage Plants, 4 varieties	\$.60	\$.40	\$.25
2. Geraniums, 4 varieties60	.40	.25
3. Chrysanthemums, 2 varieties60	.40	.25
4. Begonias, 2 varieties60	.40	.25
5. Rex Begonias, 2 varieties60	.40	.25
6. Tuberous Rooted Begonias, 2 varieties60	.40	.25
7. Fuscias, 2 varieties60	.40	.25
8. Ferns, 2 varieties60	.40	.25
9. Hanging Basket60	.40	.25

CUT FLOWERS

10. Display of Verbenas, 12 blooms	\$.60	\$.40	\$.25
11. Display of Zinnias, 12 blooms60	.40	.25
12. Display of Pom Pom Zinnias, 12 blooms60	.40	.25
13. Display of Double Stocks, 12 blooms60	.40	.25
14. Display of Snapdragon, 12 blooms60	.40	.25
15. Vase, Bowl or Basket of Roses60	.40	.25
16. Vase, Bowl or Basket of Calendulas, 12 blooms60	.40	.25
17. Vase, Bowl or Basket of African Marigolds, 12 blooms60	.40	.25
18. Vase, Bowl or Basket of French Marigolds, 12 blooms60	.40	.25
19. Vase, Bowl or Basket of Phlox (Annual) 12 blooms60	.40	.25
20. Vase, Bowl or Basket of Petunias, single 12 blooms60	.40	.25
21. Vase, Bowl or Basket of Petunias, double, 12 blooms60	.40	.25
22. Bouquet, centre piece for dining table60	.40	.25
23. Best Display of Annuals60	.40	.25
24. Best Display of Asters, 10 blooms, shades of pink60	.40	.25
25. Best Display of Asters, 10 blooms, shades of red60	.40	.25
26. Best Display of Asters, 10 blooms, blue and purple60	.40	.25
27. Best Display of Asters60	.40	.25
28. Vase of Dahlias, on stems, Cactus60	.40	.25
29. Vase of Dahlias, on stems, Show60	.40	.25
30. Vase of Dahlias, on stems, Decorative60	.40	.25
31. Best Plant in bloom60	.40	.25
32. Best Display of Gladiolus60	.40	.25
33. Best Spike of Gladiolus60	.40	.25
34. Vase, Bowl or Basket of Everlasting Flowers60	.40	.25

CUT FLOWERS—Continued

Sec.	First	Second	Third
35. Best Collection of House Plants, not more than 12 varieties. Plants to belong to exhibitor only and entries must be made before 10 a.m. on Thursday	3.50	2.50	1.00

FINE ARTS

Superintendents—D. Z. Gibson, Mrs. Leslie Old.
All exhibits in this class must have been produced within the two previous years and to be bona fide work of the exhibitor.

CLASS 32—FINE ARTS

OILS

No.	First	Second
1. Portrait, head from life	\$1.00	\$.50
2. Scene from Nature	1.00	.50
3. Landscape	1.00	.50
4. Fruits, grouped from nature	1.00	.50
5. Flowers, grouped from nature	1.00	.50
6. Single Work in Oils, not otherwise listed	1.00	.50

WATER COLORS

7. Landscape	\$1.00	\$.50
8. Marine	1.00	.50
9. Animals, from Life	1.00	.50
10. Flower Garden, scene from nature	1.00	.50
11. Fruit	1.00	.50
12. Single Work in Water Colors, not otherwise listed	1.00	.50

MISCELLANEOUS

13. Pastel, any subject	\$1.00	\$.50
14. Sepia, any subject	1.00	.50
15. Crayon, light and shade	1.00	.50
16. Pencil Sketch, from nature	1.00	.50
17. Poster Advertising a Canadian Product, size 11x18 inches75	.50
18. Poster "Safety First" idea in its various branches, size 11x18 inches75	.50
19. Illustrated Motto	1.00	.50

CHINA

20. Vase, Conventional or Realistic	\$1.00	\$.50
21. Cups and Saucers, (2) one conventional and one realistic	1.00	.50
22. Sandwich Tray, Conventional or Realistic	1.00	.50
23. Flower Bowl, Conventional or Realistic	1.00	.50
24. Lustre Work, specimen	1.00	.50
25. Buffet Set, Candle Sticks and Bowl	1.00	.50
26. Best Single Piece, not otherwise listed	1.00	.50

WOOD CARVING		First	Second
Sec.			
27.	Wood Carving, specimen	\$1.00	\$.50

MISCELLANEOUS

28.	Pen and Ink Drawing, original75	\$.50
29.	Specimen Leather Craft, made by exhibitor75	.50
30.	Amateur Photography, collection, 12 snapshots	1.00	.50
31.	New Crafts, 6 pieces, assorted work75	.50
32.	Specimen Fret and Scroll Work75	.50

LOCAL HIGH SCHOOL OR AMATEUR

Sec.		First	Second	Third
33.	Poster (Travel)	\$.50	\$.35	\$.25
34.	Illustration of a Fairy Tale or a Nursery Rhyme50	.35	.25
35.	Geometric Design, all over pattern50	.35	.25

SCHOOL EXHIBIT

Superintendents—Mrs. J. W. Richardson, Mrs. M. Ridley.
 GENERAL REGULATIONS—Teachers must forward entries and exhibits to the Secretary on or before September 27th. Only one prize allowed a pupil in each prize number. All entries must be made by the teacher on entry form. The teacher must certify that each exhibit was made in connection with the school by the co-operation of the pupils, or by an individual pupil and must have been done since last Exhibition. The number of entries in each class from each school is limited to twelve.

CLASS 33—ART

	First	Second	Third
Beginners—			
1. Cut-Out, domestic animal on cardboard, 6"x6"	\$.50	\$.35	\$.25
Primary Class—			
2. Simple Cut-Out, jointed with paper fasteners50	.35	.25
Junior First—			
3. A Coloured Rubber Ball50	.35	.25
Senior First—			
4. A Simple Vase50	.35	.25
Junior Second—			
5. Spray of Rose Hips in crayon, 6"x9"50	.35	.25
Senior Second—			
6. Design for Nature Study Book Cover 6"x9"50	.35	.25
Junior Third—			
7. Crayon in Color "Japanese Lanterns" (plant)50	.35	.25
Senior Third—			
8. All-Over Pattern for Linoleum, suitably coloured with water colour, 9"x12"50	.35	.25

CLASS 33—Continued.

Sec.		First	Second	Third
	Junior Fourth—			
9.	Autumn Leaves, in colour, 9"x12"50	.35	.25
	Senior Fourth—			
10.	Spray of Fruit, with leaves in colour 9"x12"50	.35	.25
	Senior Fourth—			
11.	Map of Maritime Provinces, on paper 9"x12", showing New Brunswick, Nova Scotia, Prince Edward Island, Chaleur Bay, Gulf of St. Lawrence, Northumberland Strait, Atlantic Ocean, Bay of Fundy, Provincial Capitals. Colour land in one colour only50	.35	.25
	Junior Fourth—			
12.	Map of England, on paper 9"x12", showing North Sea, Strait of Dover, English Channel, St. George's Channel and Irish Sea, Rivers Tyne, Humber, Thames, Severn and Mersey; Cities, Newcastle, Hull, London, Cardiff and Liverpool. Colour boundary waters only50	.35	.25
	Senior Third—			
13.	Map of Southern Ontario, showing the Great Lakes and connecting rivers, Welland Canal, Oshawa, Toronto, Hamilton, Kingston, Detroit (one colour)50	.35	.25
	Junior Third—			
14.	Cardboard Model, Lampshade50	.35	.25
	Senior Second—			
15.	Cut-Out representing a breakfast, mounted on cardboard 12"x14"50	.35	.25
	Junior Second—			
16.	Plasticene Model of a Tomato50	.35	.25
	PENMANSHIP			
	Beginners—			
17.	I see a school. It is red. I like my school (print script)50	.35	.25
	Primary—			
18.	Mary is a little girl. I can see her in the garden. She likes to run and jump (print script)50	.35	.25
	Junior First—			
19.	Work while you work, Play while you play, That is the way To be happy and gay. A stitch in time saves nine. It is never too late to mend (print script)50	.35	.25
	Senior First—			
20.	First Reader:—Page 64—"The Spider and the Fly." 2 verses. (print script)50	.35	.25
	Junior Second—			
21.	"Woodland Rain." 2 verses (print script)50	.35	.25

CLASS 33—Continued.

Sec.		First	Second	Third
	Senior Second—			
22.	"They Didn't Think." 1 verse50	.35	.25
	Junior Third—			
23.	"Lost Time." 1 stanza50	.35	.25
	Senior Third—			
24.	"Find a Way." 2 verses50	.35	.25
	Junior Fourth—			
25.	"In November." Entire verse50	.35	.25
	Senior Fourth—			
26.	"Shakespeare—a King." Entire verse50	.35	.25

MANUAL TRAINING

	Senior Fourth—			
27.	Hall Tree50	.25	
	Junior Fourth—			
28.	Lawn Ornaments50	.25	
	Senior Third—			
29.	Book Ends50	.25	
	Junior Third—			
30.	Waste Basket50	.25	

SEWING

	Senior Fourth—			
31.	Knitted Article50	.25	
	Junior Fourth—			
32.	Slip50	.25	
	Senior Third—			
33.	Boudoir Pillow50	.25	
	Junior Third—			
34.	Hand Towel50	.25	

BREAD, CAKES, ETC.

Articles may be sold during the Fair and a ticket stating sale put on article. Article must remain till 4.30 p.m. Saturday.

CLASS 34

Superintendents—Miss K. Moore, Mrs. N. Hyslop.

No.		First	Second	Third
1.	Loaf Home Made Bread, white	\$.75	\$.50	\$.25
2.	Fruit Loaf75	.50	.25
3.	Bran Muffins, one half dozen75	.50	.25
4.	Parker House Rolls, one half dozen75	.50	.25
5.	Buns, homemade, one half dozen75	.50	.25
6.	Three Varieties of Biscuits, 4 of each75	.50	.25
7.	Layer Cake, white icing75	.50	.25
8.	Chocolate Layer Cake, chocolate icing75	.50	.25
9.	Layer Ribbon Cake75	.50	.25
10.	Orange Loaf Cake75	.50	.25

CLASS 34—Continued.

Sec.		First	Second	Third
11.	Jelly Roll75	.50	.25
12.	Angel Cake, plain75	.50	.25
13.	Dark Fruit Cake, no icing	1.00	.75	.50
14.	White Fruit Cake or Sultana Cake, no icing	1.00	.75	.50
15.	Sponge Cake, plain75	.50	.25
16.	Soft Ginger Bread75	.50	.25
17.	Nine Cup Cakes, iced, 3 varieties75	.50	.25
18.	Plate Novelty Cakes, six varieties75	.50	.25
19.	Plate Assorted Sandwiches, 6 kinds75	.50	.25
20.	Three Varieties of Rolled Cookies, 4 of each75	.50	.25
21.	Macaroons, coconut75	.50	.25
22.	Macaroons, date and nut75	.50	.25
23.	Shortbread, plain75	.50	.25
24.	Butter Tarts, half dozen75	.50	.25
25.	Tarts, fruit or jelly75	.50	.25
26.	Apple Pie75	.50	.25
27.	Pumpkin Pie75	.50	.25
28.	Lemon Pie75	.50	.25
29.	Raisin Pie75	.50	.25

SPECIAL BY K. R. BURKE

30. Best 5 lbs. Light Fruit Cake (retained) 1 bag (98 lbs.) Five Roses Flour.

SPECIAL BY A. E. JONES

31. Collection of Baking—1 Apple Pie, 1 Pumpkin Pie, 1 Lemon Pie, 1 Layer Cake 3.00 2.00

CANNED FRUITS, DAIRY PRODUCTS, ETC.

Superintendents—Mrs. J. W. Old, Mrs. Herb. Howden, Mrs. G. B. Howden.

All exhibits to be in pints and labelled.

Fruit to be canned with sugar only.

CLASS 35

No.		First	Second	Third
1.	Honey, in section, 5 pounds	\$.65	\$.40	\$.25
2.	Honey, strained, 5 pounds65	.40	.25
3.	Canned Plums65	.40	.25
4.	Canned Pears65	.40	.25
5.	Canned Peaches65	.40	.25
6.	Canned Raspberries65	.40	.25
7.	Canned Strawberries65	.40	.25
8.	Canned Sour Cherries65	.40	.25
9.	Canned Pineapple65	.40	.25

CLASS 35—Continued.

Sec.		First	Second	Third
10.	Canned English Cherries65	.40	.25
11.	Apple Jelly65	.40	.25
12.	Currant Jelly65	.40	.25
13.	Grape Jelly65	.40	.25
14.	Strawberry Jam65	.40	.25
15.	Black Currant Jam65	.40	.25
16.	Raspberry Jam65	.40	.25
17.	Preserved Citron65	.40	.25
18.	Pear Marmalade65	.40	.25
19.	Orange Marmalade65	.40	.25
20.	Peach Marmalade65	.40	.25
21.	Canned Beans65	.40	.25
22.	Canned Tomatoes65	.40	.25
23.	Canned Corn, off the cob65	.40	.25
24.	Canned Chicken65	.40	.25
25.	Chili Sauce65	.40	.25
26.	Pepper Hash65	.40	.25
27.	Tomato Catsup65	.40	.25
28.	Pickled Onions65	.40	.25
29.	Pickled Gherkins65	.40	.25
30.	Pickled Beets65	.40	.25
31.	Pickled Pears65	.40	.25
32.	Mustard Pickles65	.40	.25
33.	Bowl of Potato Salad55	.40	.25
34.	Three Individual Plate Salads, assorted65	.40	.25
35.	Best Dozen Fresh Eggs (brown)65	.40	.25
36.	Best Dozen Fresh Eggs (white)65	.40	.25
37.	Best Dressed Chickens	1.00	.75	.25
38.	Three Lbs. Butter, prints, judged accordingly to neat appearance, color, texture, flavor	1.00	.75	.25
39.	1-Lb. Box Candy, chocolate fudge, plain65	.40	.25

CREAM CLASSES

40. Churning Cream—for the best can of churning cream (50 lbs.) produced by exhibitor over a period, not to exceed 4 days, from any one dairy herd of 10 cows or more in milk at time of fair. 1st \$7.00, 2nd \$5.00, 3rd \$3.00, 5th \$2.00, 5th \$1.00, 6th \$1.00.
41. For the best can of churning cream (30 lbs.) produced by exhibitor over a period, not to exceed four days, from any one dairy herd of less than 10 cows in milk at time of fair. 1st \$7.00, 2nd \$5.00, 3rd \$3.00, 5th \$2.00, 5th \$1.00, 6th \$1.00. (One-half the prizes of these two classes is donated by The Caledonia Creamery, Caledonia, Ont.)

NOTE—(a) Entries in the Cream Quality Exhibit will be graded first and divided into groups according to the Ontario Provincial Cream Grading Standards as follows: Special Grade, First Grade; Second Grade, No Grade.

(b) The final placing will be based upon flavour, acidity, fat content (28% to 35% consistency and freedom from insoluble dirt).

The entries will be accepted the first morning of the fair when a sample from each can will be taken by the judge and the cream then sent to the creamery so that there will be no loss in the quality. Empty cans will be placed in the exhibit and the samples set above them.

An Educational Lecture will be given by a Representative of the Agricultural College, Guelph, on the Care of Cream, which should prove highly instructive.

DOMESTIC NEEDLECRAFT

Superintendents—Mrs. Heddle, Mrs. A. T. Lang.

CLASS 36

No.		First	Second	Third
1.	Bed Spread, tufted	\$1.25	\$.75	\$.50
2.	Bed Spread, other modern hand work	1.25	.75	.50
3.	Comforter, cotton filled, new	1.25	.75	.50
4.	Comforter, down or wool filled, new	1.25	.75	.50
5.	Quilt, pieced cotton (modern)	1.25	.75	.50
6.	Quilt, fancy quilting	1.25	.75	.50
7.	Quilt, applique or top sewn	1.25	.75	.50
8.	Sleeping Garment, man's75	.50	.25
9.	Ladies' Lounging Pyjamas	1.00	.75	.50
10.	Ladies' Flannelette Pyjamas75	.50	
11.	Serviceable Work Apron, machine made60	.40	
12.	Ladies' House Coat75	.50	
13.	Cotton House Dress75	.50	
14.	Sweater Coat, knitted	1.00	.75	
15.	Knitted Pullover75	.50	
16.	Pair Hand Knit Socks, wool fine60	.40	
17.	Child's 2-Piece Knitted Garment	1.00	.50	
18.	Ladies' Knitted Suit	1.00	.50	
19.	Ladies' Knitted Dress	2.00	1.00	
20.	Floor Mat, hooked in woollen rags	1.00	.50	
21.	Floor Mat, braided	1.00	.50	
22.	Floor Mat, hooked in wool yarn	1.00	.50	
23.	Floor Mat, other hand work	1.00	.50	
24.	Bath Mat, home-made, any other kind	1.00	.50	

WOMEN'S WORK

Superintendents—Mrs. W. S. Hudspeth, Mrs. R. N. Berry, Mrs. H. B. Sawle, Miss Doughty, Mrs. F. Stoneman, Mrs. M. C. Senn.

Open to all. See Rule 17.

Specimens—specimen shall mean one completed article. All collections to be fastened together.

CLASS 37

DINING ROOM FURNISHINGS

Sec.		First	Second
1.	Luncheon Set, Runner and Place Mats	\$1.00	\$.50
2.	Tea Cloth	1.00	.50
3.	Lace Table Cloth	1.00	.50
4.	Table Centre, modern75	.50
5.	Specimen Crochet Work75	.50
6.	Buffet Set, 3 pieces75	.50
7.	Bridge Table Cloth and Serviettes	1.00	.50

SLEEPING ROOM FURNISHINGS

8.	Bed Sheet, hand trimming	\$1.00	\$.50
9.	Pair Pillow Slips, embroidered, white	1.00	.50
10.	Pair Pillow Slips, lace trimmed	1.00	.50
11.	Pair Pillow Slips, cut work	1.00	.50
12.	Linen Towel, embroidered75	.50
13.	Pair Guest Towels, cut work75	.50
14.	Pair Guest Towels, cross stitch75	.50
15.	Two Guest Towels, embroidered in colors, different designs75	.50
16.	Huck Hand Towel, darned75	.50
17.	Bath Towel, monogramed75	.50
18.	Vanity Set, 3 pieces75	.50
19.	Dresser Runner75	.50

LADIES' PERSONAL WEAR

20.	Pyjamas, dimity or crepe	\$1.00	\$.50
21.	Gloves, knitted or crocheted75	.50
22.	Gloves, chamois or leather, handsewn75	.50
23.	Ladies' Knitted Suit	2.00	1.00
24.	Ladies Knitted Dress	2.00	1.00
25.	Lingerie, 2-piece, brassier and panties	1.00	.50
26.	Convalescent Jacket	1.00	.50
27.	Ladies' Bag, modern	1.00	.50

INFANTS' AND CHILDREN'S WEAR

28.	Child's Play Suit, cotton75	.50
29.	Child's Dress and Bloomers, cotton75	.50
30.	Dress, 4 to 8 years, smocked75	.50
31.	Infant's Dress, embroidered, modern75	.50
32.	Baby's Jacket, Bonnet, Booties and Mitts, crocheted or knitted	1.00	.75
33.	Child's Sweater, wool75	.50
34.	Child's Dress, knitted or crocheted75	.50
35.	Child's Wool Outdoor Suit	1.00	.75
36.	Carriage Robe, modern, wool75	.50

LIVING ROOM FURNISHINGS

37.	Cushion, silk or satin	\$1.00	\$.50
38.	Cushion, crocheted or knitted, in wool	1.00	.50
39.	Table Runner, modern75	.50
40.	Card Table Cover75	.50
41.	Framed Needle Painting	1.00	.50
42.	Afghan, crochet or knit, wool	1.50	1.00

MISCELLANEOUS

Sec.		First	Second
43.	Three-Piece Chair Set	\$.75	\$.50
44.	Three Buttonholes on Garment, tailored75	.50
45.	Three Buttonholes on Garment, bound75	.50
46.	Specimen of Hand Loom Weaving75	.50
47.	Needlepoint Chair Seat	1.75	1.00
48.	Needlepoint, bench or stool	1.75	1.00
49.	Purse or Bag, needlepoint	1.00	.50
50.	Specimen of Tatting75	.50
51.	Table Decorations for Hallowe'en75	.50

SPECIALS

Open to residents of Caledonia, Seneca, Oneida, Onondaga, Glanford and Binbrook

SPECIAL TO NEW CANADIANS

52.	Specimen in Cross Stitch, colors	\$1.00	\$.50
53.	Specimen in Embroidery, colors	1.00	.50

M. E. FORSTER SPECIALS

54. Best Ladies' Knitted Two-Piece Suit, knit with any kind of Monarch Yarn, purchased at our store during 1938—1st prize 1-lb. Monarch Dove Yarn, any Dove shade; 2nd prize, ½-lb. Monarch Dove Yarn, any Dove shade.
55. Best Worked Needlepoint—(Needlepoint and yarn to be purchased from our store)—Special prize of \$1.00.
56. Best Pullover Sweater, long sleeves, ladies or gents, knit out of Guelph Yarn, purchased from M. E. Forster during 1938—1-lb. Yarn, any (Dellatte) shade, 30 shades to choose from. Donated by the Guelph Carpet & Worsted Spinning Mills of Guelph, through M. E. Forster, their Caledonia dealer.

CAIRN'S SPECIAL

57. Best Applique Cotton Quilt. Winning quilt to be placed for one week in their store, in Caledonia—An order on Cairn's Store for \$2.50.

CANADIAN BANK OF COMMERCE SPECIAL

C. O. Monroe, Manager.

58. Collection of Fancy Work (12 pieces), mounted, variety to count. 1st prize, Silver Tray (value \$10.00); 2nd prize Cash \$3.00.

1600-2300

The Great International
PLOWING MATCH

—AND—

FARM MACHINERY DEMONSTRATION

SIMCOE COUNTY

AT MINESING, NEAR BARRIE

Highway No. 26

OCT. 11, 12, 13, 14, 1938

THE WORLD'S LARGEST PLOWING CONTEST

—and—

FARM MARCHINERY DEMONSTRATION

For full particulars apply to J. A. Carroll, Manager, East
Block, Parliament Buildings, Toronto, Ontario.