

map of Haldimand
1 day
Cookies

Mary Helles

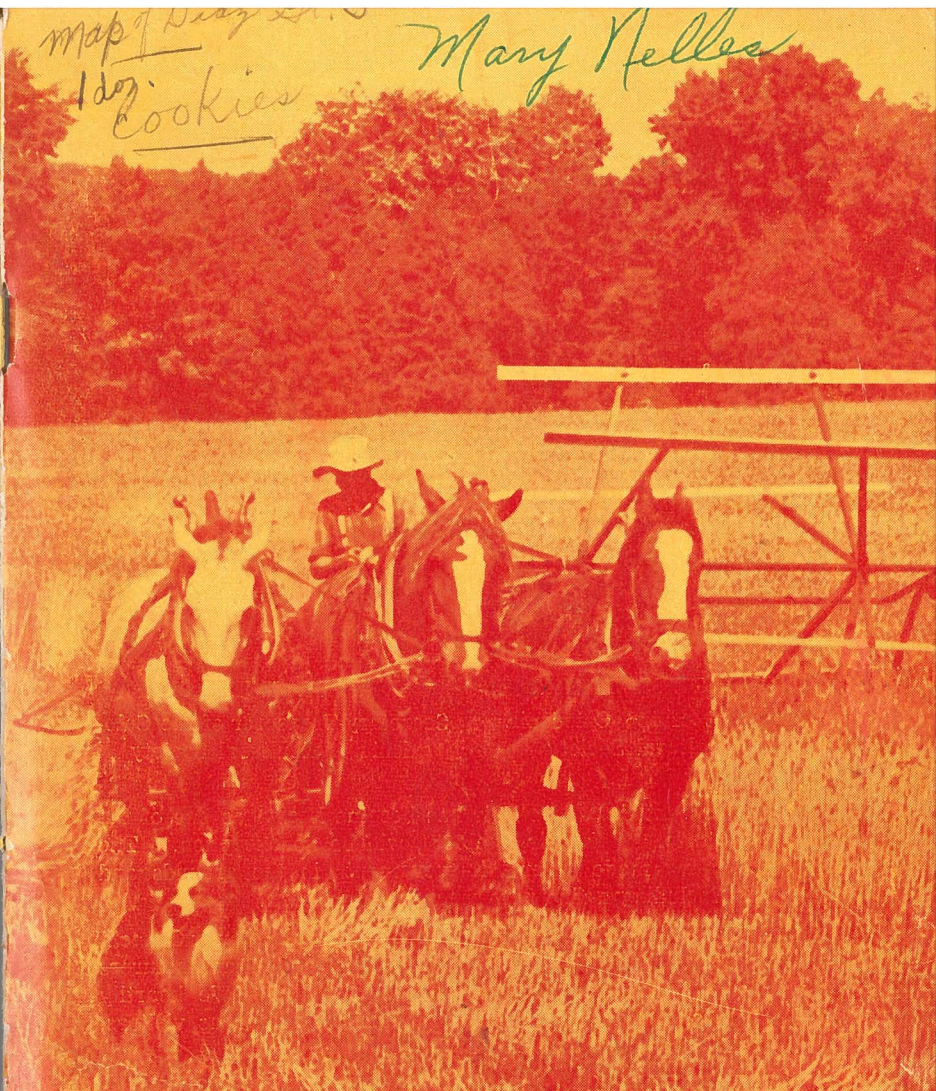

Haldimand County's

:- CALEDONIA FAIR -:

OFFERING OVER \$11,000.00 IN PRIZES

1958 SEPTEMBER 1958

THURSDAY

25

FRIDAY

26

SATURDAY

27



GEORGE N. BERRY
President of the Caledonia
Agricultural Society

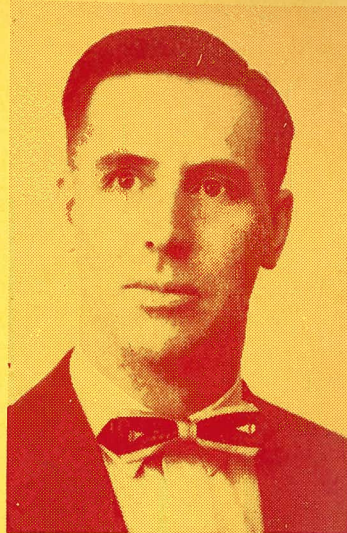

REG. M. HUDSPETH
Secretary-Treasurer of the Cale-
donia Agricultural Society

In the past Caledonia Fair has become known as one of the best in Ontario. This fair, the 86th, will be no exception. The Directors have made several improvements in the grounds and buildings, including a fine new sheep and hog barn.

We would like to thank the County Council, Town Council, surrounding Municipal Councils, Merchants and Manufacturers for their generous contributions to our prize list. We heartily invite you, one and all, to come as exhibitors, come as visitors, enjoy yourselves at the Caledonia Fair.

GEORGE N. BERRY,
President.

REG. M. HUDSPETH,
Secretary-Treasurer.

Caledonia Agricultural Society

OFFICERS FOR 1958

HONORARY PRESIDENT RAE HUDSPETH
 PRESIDENT GEORGE N. BERRY
 FIRST VICE-PRESIDENT ROBERT F. THOMPSON
 SECOND VICE-PRESIDENT ERNEST HAGAN
 SECRETARY-TREASURER REG. M. HUDSPETH

DIRECTORS

Three Year Term	Two Year Term	One Year Term
Gilbert Douglas	Angus Bain	George N. Berry
Lloyd Ferris	Charles Fox	Ross Deagle
Ross Howley	Ernest Hagan	Wilson Douglas
Lewis Hussack	Bert Howden	Rae Hudspeth
Norman Hyslop	Robt. F. Thompson	Thos. Hyslop
Lewis Keefer	Cam Wickett	Hope Murray
Kenneth Lang	Frank Young	John K. Peart

ASSOCIATE DIRECTORS

Claude Anderson	Geo. Martindale	Douglas Smith
J. C. Beattie	Ainsley Moffat	Art Thompson
J. M. Chapman	Jas. McBlain	Elroy Thompson
David Creighton	Sam McClung	Everett Thompson
Fred Forbes	Gordon McMorran	Fred Thompson
Don Graham	Nels Morrison	Wm. Q. Thompson
S. F. Havens	Allan Murray	Jos. Whaley
Robt. Holt Jr.	John H. Nelles	Denis Whitaker
Jim Howden	M. Donnell Nixon	Allan Williamson
Glen Howley	Wm. T. Oster	Jack Williamson
J. Keith Lamb	Lorne Parke	Wm. Williamson
John C. Lang	Emerson Peart	Ernest Young
Wm. J. Lang	A. G. Skinner	J. C. Yule
Eric Lindsay	Clark Smith	
Emerson Martindale	Jack Stubbs	

HONORARY LIFE DIRECTORS

Harry J. Anderson - G. B. Martindale - A. M. Rice
 A. J. Cowie - J. Leslie Old - D. Tal Woolley
 J. H. Martindale - Norman Patterson

COMPLIMENTS

-of-

Thos. J. Anthony

Insurance of Every Description

District Representative of
MANUFACTURERS LIFE

Phone 119

Cayuga

CLOVER SEED—

BUYING or SELLING

Try

R. F. ALMAS CO. LTD.

Processors of Farm Seeds

Hagersville — Phone 133 Collect

1. We pay Phone Charges; (2) We buy either cleaned or in rough; (3) No charge for trucking; (4) Up to 4 bushels your own seed cleaned free.

HONORARY DIRECTORS

Hon. Jas. N. Allan, M.L.A. Haldimand-Norfolk
 Dr. John A. Charlton, M.P. Brant-Haldimand
 Harry Nixon, M.L.A. Brant County
 George Beckett Reeve of Hagersville
 Harvey Coleman Reeve of Onondaga
 David Featherstone Warden of Haldimand County
 Norman Fleming Reeve of Oneida
 Robert Gordon Reeve of Caledonia
 Allan Stitt Reeve of Cayuga
 Wm. Winegard Mayor of Caledonia

AUDITORS

Cecil D. Johnson - Douglas Scott

LADY DIRECTORS

President Mrs. Robt. Thompson
 Vice-President Mrs. John K. Peart
 Secretary Mrs. Reg. Hudspeth

Mrs. J. C. Beattie	Mrs. Thos. Hyslop	Mrs. Lewis Keefer
Mrs. Geo. Berry	Mrs. Harcourt Kern	Mrs. N. Patterson
Mrs. Gilb't Douglas	Miss Dorothy Lang	Mrs. John K. Peart
Mrs. Wilson Douglas	Mrs. Ben Martindale	Mrs. Mac. Ridley
Mrs. Lloyd Ferris	Mrs. G. Martindale	Mrs. Clark Smith
Mrs. Ross Howley	Miss K. Moore	Mrs. Mac. Stoneman
Mrs. Rae Hudspeth	Mrs. R. N. Moore	Mrs. R. Thompson
Mrs. Norm. Hyslop	Mrs. J. Leslie Old	Mrs. J. C. Yule

ASSISTANT LADY DIRECTORS

Mrs. Ernest Hagan - Mrs. Glen Howley - Mrs. Hope Murray
 Mrs. Robt. Holt Jr. - Mrs. Wm. J. Lang - Mrs. John Nelles

HONORARY LADY DIRECTORS

Miss N. Doughty - Mrs. A. T. Lang - Mrs. D. Z. Gibson
 Mrs. G. B. Howden - Mrs. H. B. Sawle
 Mrs. Fred Stoneman

COMPLIMENTS

-of-

ARRELL & ARRELL

Barristers, Solicitors, Etc.

Harrison Arrell, Q.C. Alex H. Arrell, Q.C.

Solicitors for County of Haldimand
Caledonia and Cayuga

COMPLIMENTS

-of-

Avery's Garage

Reliance Gasoline

Good Reliance Oil 35c quart

40 years in business in the same locality

—G. FRED AVERY—

Phone RO. 5-2661

Caledonia

1958 COMMITTEES OF MANAGEMENT

FINANCE—A. M. Rice, G. Ben Martindale, S. F. Havens, Geo. N. Berry.

GATES—Ernest Hagan, Robt. F. Thompson.

GROUNDS & BUILDINGS—Robt. F. Thompson, Ernie Hagan, Rae Hudspeth, Norman Hyslop, Hope Murray, John Peart, Tal. Woolley.

PUBLICITY—Tal. Woolley, Denis Whitaker.

CONCESSIONS—Norman Hyslop, Wilson Douglas, Tommy Hyslop, Robt. F. Thompson.

TRIALS OF SPEED—Hope Murray, Wm. J. Lang, Nels. Morrison, Doug. Smith, John Williamson, Allan Williamson, Tal. Woolley.

DANCE & DRAW—John Peart, Gilbert Douglas, Fred Forbes, Ernie Hagan, Tommy Hyslop, Fred Thompson.

NIGHT SHOW—Robt. F. Thompson, Gilbert Douglas, Rae Hudspeth, Ernie Hagan, Norman Hyslop, Everett Thompson.

EXHIBITION HALL—Rae Hudspeth, John K. Peart, Ernie Hagan, Ross Howley, Lewis Keefer, Jim McBlain.

PARKING—Emerson Martindale, Cam Wickett, J. Keith Lamb.

FIELD CROP COMPETITION—Lewis Keefer, Jim Howden, Tommy Hyslop.

HEAVY HORSES—Ross Howley, Fred Forbes, Robt. Holt Jr. Ken Lang, J. C. Yule.

LIGHT HORSES—Lewis Keefer, Bert Howden, Keith Lamb, Fred Thompson, Denis Whitaker, Ross Deagle, Elroy Thompson, John H. Nelles.

BEEF CATTLE—Gilbert Douglas, J. C. Beattie, Chas. Fox, Ernie Hagan, Sam McClung, Wm. Q. Thompson, Jack Stubbs.

DAIRY CATTLE—Lloyd Ferris, Eric Lindsay, Wm. T. Oster, Lorne Parke, Emerson Peart, Jos. Whaley, Wm. Williamson, Chas. Fox, Claude Anderson, Gordon McMorrان.

SHEEP—Wilson Douglas, Angus Bain, J. M. Chapman, Frank Young.

PIGS—Cam Wickett, Jim Howden, Everett Thompson.

POULTRY—Ernie Young, Clark Smith, Geo. Martindale, Arthur Thompson.

GRAIN & SEEDS—Lloyd Ferris, Jim Howden, Ken Lang, John Nelles, Wm. Q. Thompson.

HAY—Gilbert Douglas, Robt. F. Thompson, Jim McBlain, Everett Thompson.

ROOTS & VEGETABLES—Frank Young, Angus Bain, Emerson Martindale, J. C. Beattie.

FRUIT—Chas. Fox, Lewis Keefer, Ross Howley.

JUNIOR DEPARTMENT—A. Gordon Skinner, Donald Graham, Glen Howley, Lewis Hussack, John C. Lang, Wm. T. Oster, M. Donnel Nixon, David Creighton, Allan Murray.

COMMERCIAL PRODUCTION FEATURES—A. Gordon Skinner, Lloyd Ferris, Gilbert Douglas.

COMPLIMENTS

-of-

C. A. BairdHardware - Plumbing - Heating
Tinsmithing

Phone 151

Cayuga, Ont.

Compliments of . . .

W. E. Baldwin & Son

Cayuga, Ontario.

O.M.L. Service - License Department

Studebaker Sales and Service

CAYUGA FUEL SERVICE

B.A. GAS and GREASES

Stove and Furnace Oil

LIST OF COMMITTEES—Continued

FLOWERS & PLANTS—Mrs. Norman Patterson, Mrs. Gilbert Douglas.

BAKED PRODUCTS—Miss Kathleen Moore, Mrs. R. N. Moore.

CANNED GOODS & PRESERVES—Mrs. Rae Hudspeth, Mrs. J. C. Beattie.

WOMEN'S WORK—Mrs. Thos. Hyslop, Mrs. Harcourt Kern, Mrs. Ernest Hagan, Mrs. Geo. Martindale, Mrs. Mac Stoneman, Mrs. Hope Murray, Miss Dorothy Lang, Mrs. John Peart, Mrs. J. C. Yule.

ARTS & CRAFTS—Mrs. J. Leslie Old, Mrs. G. B. Martindale, Mrs. Wm. Lang.

WOMEN'S INSTITUTE EXHIBIT—Mrs. Norman Hyslop, Mrs. Ross Howley, Mrs. Wilson Douglas.

SCHOOL EXHIBIT—Mrs. Mac Ridley, Mrs. Geo. Berry, Mrs. Lewis Keefer, Mrs. Robt. F. Thompson, Mrs. John H. Nelles, Mrs. Glen Howley.

JUNIOR GIRLS' DEPARTMENT—Mrs. Lloyd Ferris, Mrs. Clark Smith, Mrs. Robt. Holt Jr.

Please Make Your Entries Early.

RULES and REGULATIONS

1. That competition for the following prizes be open to the world, except when otherwise specified in the Prize List.
2. Admission fees: Friday, September 26th, Adults 50c; High School Students 25c; Public School and under free; Saturday, September 27th, Adults 50c; Children under 14 years 25c. Cars parked on grounds 50c. Grandstand, Friday afternoon, September 26th, Adults 50c; High School Students 25c; Public School and under free. Saturday afternoon, September 27th, Adults 50c; Children between the age of 6 and 14 years, 25c. Gate admission after 6.00 p.m. Thursday, September 25th is 25 cents, however, night admission on Friday, September 26th and Saturday, September 27th will be 50c for Adults and 25 cents for children.
There will be a positively free Grandstand Show on both Friday night, September 26 and Saturday night, September 27th.
3. That annual membership will be \$1.00. Each exhibitor must purchase a member's ticket before making entries, a registered firm being recognized as one exhibitor.
4. All entries to be made by mail or otherwise before 8 p.m. on Monday, September 22nd, 1958 to the Secretary at Caledonia.
5. Exhibitors will find their Entry Cards and Member's ticket ready for them at the Secretary's Office on the first day of the Fair, or will be sent by mail if asked to do so.
6. Where the amount of prizes won by the exhibitor is \$5.00 or over, \$1.00 will be retained for Membership Fee for 1959. Where the amount of prize money won by an Exhibitor, is less than \$2.00 there will be no deductions in lieu of entry fees.
7. That grain, seeds, roots, vegetables, horticultural products, plants, flowers, dairy products, domestic manufacturers, ladies' work and fine art must be on the ground and put in order by 12.00 noon on the first day of the Fair—Thursday, September 25th—and to remain until 6 p.m. on the third day. Poultry must be on the ground and put in order by 9.30 a.m. on the second day of the Fair, Sept. 26th. and to remain until close of the exhibition on Saturday, Sept. 27th at 5 p.m.
9. Cattle must not be removed from the cattle barns before 5.00 p.m. on the day on which they are shown. Any exhibitor who does so shall forfeit his prize money.
10. **No entries to be removed from the Hall until 6 p.m. on the third day of the Fair.**
11. The Society will not be responsible for any loss, damage or accident occurring to any person or property on the grounds during the Fair. The Directors hope patrons of the Fair will obey orders. The Society will take all reasonable care of exhibits, but will not be responsible for any loss or damage.
12. While every possible assistance will be most cheerfully given in placing exhibits no package or case of any kind whatso-

COMPLIMENTS

-of-

Balsdon Electric

Electric Wiring and Repairs



Phone RO. 5-2890

Caledonia, Ont.

COMPLIMENTS

-of-

Barton's Garage

Mt. Hope, Ontario.

Pontiac, Buick, G.M.C. Trucks

Cockshutt Farm Equipment

Sales and Service

ever will be opened unless accompanied by the exhibitor or someone sent specially in charge.

13. That all articles entered for competition must be entered in strict accordance with the Prize List in order to secure a prize, the exact number and quantity stated in the Prize List being strictly adhered to.
14. No member will be allowed to make more than one entry in each case for Society Prizes with the same animal or article unless otherwise specified. This rule not to apply to animals in herds or pens, nor to special prizes offered by persons outside the Society, but to apply to all kinds of grains, seeds, flowers, roots and vegetables, dairy products, domestic manufacturers and horticultural products, in which additional specimens would necessarily be similar to the first.
15. All produce to be growth of parties exhibiting same.
16. Every animal, fowl, article, product or chattel exhibited must be the actual bona fide property and belong absolutely to the person or persons entering or exhibiting the same. In the case of every article, product or chattel exhibited, other than live stock, the said article, product or chattel must be of the actual production, growth or manufacture, as the case may be, of the person or persons owning or exhibiting the same, except specially mentioned in the list.
17. All articles of manufacture including ladies' work must be modern and all collections of fancy work must be properly mounted.
18. Tickets will be placed on the work that has been exhibited before, or is entered in the wrong list, with the words "Ruled Out."
19. Not less than one bushel of each kind of grain must be shown unless otherwise specified in the Prize List, and the grain and roots must be the growth of 1958 and grown by the competitor except clover seed which may be the growth of 1957.
20. The exhibitor's name must not be on the bag, etc. in which his produce is exhibited.
21. That the exhibitor of horses, cattle, sheep and pigs do bring them forward when called upon by the Directors, otherwise they will not be noticed.
22. That no person be allowed to ride or drive horses on the grounds faster than a walk, except when shown or ordered to do so by the Judges, under penalty of immediate removal from the grounds.
23. Ages of Beef Cattle will be calculated from September 1st, Dairy Cattle, July 1st.
24. Ages of Swine will be calculated from September 1st.
25. That no person be allowed to attach any prize or badge obtained at other fairs on any animal or article exhibited until after the judges have made their awards.
26. Judges for each day will be at the Secretary's Office on the grounds at 12 a.m. unless otherwise notified.

COMPLIMENTS

-of-

Beaver Lumber Co. Ltd.COMPLETE LINE OF BUILDING
SUPPLIES

Phone 93

Hagersville, Ont.

Compliments of . . .

E. Beamer & Son Ltd.

Chopping - Feed - Fertilizer

Twine and Seed Corn

Master Feeds and Purina Chows

DELAVAL

Sales and Service

Phone OS. 9-4052

Mt. Hope.

27. Judging will commence at 1.00 o'clock sharp, September 25th and 12 o'clock noon on September 26th and 12 o'clock noon on September 27th unless otherwise specified in the Prize List.
28. The members of the different committees will be on the grounds at 9 a.m. each day.
29. No competitor will be entitled to a premium if the judges deem the stock or article unworthy of the same.
30. Any person interfering by conversation or otherwise, with the Judges until after judgment is passed, shall have no prize awarded him.
31. Judges will please sign and hand in their list of awards to the Secretary, and remain until their books have been signed by the Secretary, in order that cases of error or doubt may be more promptly and easily made right, and they are particularly requested not to leave the grounds until they have ascertained from the Secretary that there are no protests against the awards in their department.
32. Any exhibitor making a protest will be required to make a deposit of \$2.00, and if said protest is not sustained the said amount will be retained by the Association.
33. All protests to be made in writing as soon as possible, so that the judges in the class may be heard on it, as the Directors of the Society do not constitute a Board of Judges to hear complaints. The Directors earnestly hope that the exhibitors will not enter protests without strong grounds for doing so, as much annoyance and unpleasantness is often occasioned by protests of frivolous nature.
34. In case an error occurs in the printing of the Prize List, the Directors have the power to rectify the same.
35. The sale of lottery tickets will not be allowed on the Caledonia Fair Grounds or within 300 yards of the grounds unless sponsored by the Caledonia Agricultural Society.

Phone RO. 5-2762

Nights RO. 5-2861

Bentley Equipment

Everything for Farm, Garden and Home

I.E.L. CHAIN SAWS

Factory Authorized Motor Service

-on-

Clinton - Lauson - Power Products

Cockshutt - New Idea and George White Farm
Equipment

COMPLIMENTS

-of-

A. J. BETT

Hardware

PAINT — APPLIANCES
GIFTWARE

—o—

Phone 67W

Cayuga, Ont.

HORSES



GENERAL PURPOSE OR WAGON HORSES

Directors—Ross Howley, Fred Forbes, Robt. Holt Jr., Ken. Lang,
J. C. Yule.

Judge—J. Allan Borer—Dundas

All Classes of General Purpose or Wagon Horses to be shown on
Friday afternoon, September 26th.

Two and three-year-old colts may be shown in harness as teams.
Teams and Single Horses in harness must be shown hitched in all
classes.

Exhibitors must bring their horses promptly when called.

Be sure to check the Time Schedule for showing.

Entry fee—15% deducted from prize winners.

CLASS 1—GENERAL PURPOSE or WAGON

Sec.		1st	2nd	3rd	4th	5th
1.	Brood mare with Foal at side	6.00	5.00	4.00	3.00	
2.	Foal of 1958	6.00	5.00	4.00	3.00	
3.	Filly or Colt, 1 year old	6.00	5.00	4.00	3.00	
4.	Filly or Gelding, 2 years old	6.00	5.00	4.00	3.00	
5.	Filly or Gelding, 3 years old	6.00	5.00	4.00	3.00	

The Aldridge Co. Ltd.

BUILDERS' SUPPLIES — HARDWARE

Caledonia - Ontario.

Ornamental Iron Railings
Metal and Fiberglass Awnings

"THIX" PAINTS

"STA-DRI" Waterproofing Products

—Plywoods and Paneling—

Stone, Gravel, Sand, Mortar-Mix, Cement
Blocks

—Reasonable Prices—

Prompt, Courteous Service

* * *

—BUDGET TERMS—

Don't delay—Call RO. 5-4401 for FREE estimates on all jobs—large or small

6. Single Horse in Harness	10.00	8.00	7.00	6.00	5.00
7. Span in Harness	25.00	22.00	20.00	18.00	15.00
8. Four Horse Hitch	25.00	22.00	20.00	18.00	15.00

and \$10.00 to all other entries hitched.

TIME SCHEDULE FOR GENERAL PURPOSE HORSES

Sec.

1. 1.00—Brood Mare with Foal.
2. 1.15—Foal of 1958.
3. 1.25—Filly or Colt, 1 year old.
4. 1.40—Filly or Gelding, 2 years old.
5. 1.55—Filly or Gelding, 3 years old.
6. 2.15—Single Horse in Harness.
7. 3.15—Span in Harness.
8. 4.15—Four Horse Hitch.

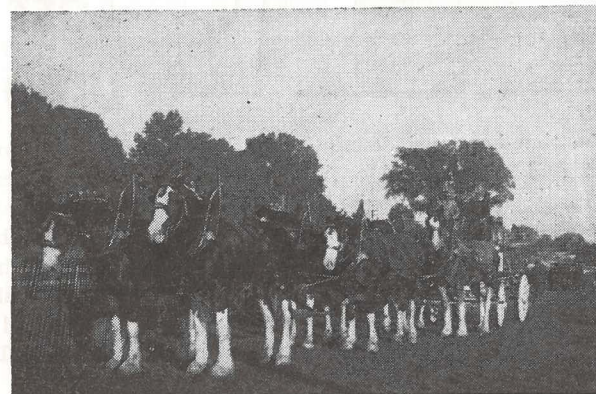

HEAVY HORSES

Directors—Ross Howley, Fred Forbes, Robt. Holt Jr., Ken Lang,
J. C. Yule.

Judge—J. Allan Borer, Dundas.

All classes of heavy horses to be shown on Saturday, Sept. 27th.
All line classes judged in the morning beginning at 10.30 sharp.
Two and three-year-old colts may be shown in harness as teams.
Teams and Single Horses in harness must be shown hitched in all classes.

Exhibitors must bring their horses promptly when called.
Be sure and check the time schedule for judging.
Entry fee—15 per cent deducted from prize winners.



**"GOOD
to the
Last
Drop!"**

That's the time-honoured description of Blatchford's world-famous Calf Meal. And to-day Blatchford's, the world's *original* Calf Meal, is still the finest - the most *profitable* to use. So follow the lead of successful Canadian cattlemen. Use Blatchford's Calf Meal to build profits steadily, scientifically. Start right from the beginning, with the new calf. Blatchford's Calf Meal stimulates and develops your calves' inborn productive ability so as to assure maximum growth and top production. 'Blatchford' calves are properly nourished calves. They develop into high producers, real profit-makers - for you.

Blatchford's CALF MEAL (OR PELLETS)

Complete Feeding Directions in Each Bag

For Prices and Other Information Please Contact

Blatchford Feeds
LIMITED

142 ANNETTE ST. TORONTO, ONTARIO

or your local Sales Representative, Jim Harrow, Box 141,
Hagersville, Phone: Hagersville 620r12.

CLASS 2—CLYDESDALES

Sec.		1st	2nd	3rd	4th	5th
1.	Brood mare with Foal at side	\$6.00	\$5.00	\$4.00	\$3.00	
2.	Foal of 1958	6.00	5.00	4.00	3.00	
3.	Filly or Colt, 1 year old	6.00	5.00	4.00	3.00	
4.	Filly or Gelding, 2 years old	6.00	5.00	4.00	3.00	
5.	Filly or Gelding, 3 years old	6.00	5.00	4.00	3.00	
6.	Span in harness, Heavy Draft	25.00	22.00	20.00	18.00	15.00
7.	Span in harness, Light Draft	25.00	22.00	20.00	18.00	15.00
8.	Single Horse in harness, Heavy Draft	10.00	8.00	7.00	6.00	5.00
9.	Single Horse in harness, Light Draft	10.00	8.00	7.00	6.00	5.00

CLASS 3—PERCHERONS

1.	Brood mare with Foal at side	\$6.00	\$5.00	\$4.00	\$3.00	
2.	Foal of 1958	6.00	5.00	4.00	3.00	
3.	Filly or Colt, 1 year old	6.00	5.00	4.00	3.00	
4.	Filly or Gelding, 2 years old	6.00	5.00	4.00	3.00	
5.	Filly or Gelding, 3 years old	6.00	5.00	4.00	3.00	
6.	Span in harness	25.00	22.00	20.00	18.00	15.00
7.	Single Horse in harness	10.00	8.00	7.00	6.00	5.00

CLASS 4—BELGIANS

1.	Brood mare with Foal at side	\$6.00	\$5.00	\$4.00	\$3.00	
2.	Foal of 1958	6.00	5.00	4.00	3.00	
3.	Filly or Colt, 1 year old	6.00	5.00	4.00	3.00	
4.	Filly or Gelding, 2 years old	6.00	5.00	4.00	3.00	
5.	Filly or Gelding, 3 years old	6.00	5.00	4.00	3.00	
6.	Span in harness	25.00	22.00	20.00	18.00	15.00
7.	Single Horse in harness	10.00	8.00	7.00	6.00	5.00

CLASS 5—TANDEM, FOUR and SIX HORSE HITCHES

Open to Horses in Classes 2, 3 and 4

Basis of Judging in Class 5—

Conformation 50%; Equipment 25%; Driving 25%

Sec.		1st	2nd	3rd	4th	5th
1.	Tandem Hitch	25.00	22.00	20.00	18.00	15.00
2.	Four Horse Hitch and \$10.00 to all other entries hitched.	25.00	22.00	20.00	18.00	15.00
3.	Six Horse Hitch	25.00	22.00	20.00	18.00	15.00

The 1st prize winner in Sec. 3, Six Horse Hitch, will present an exhibition Six Horse Drive.

In recognition for presenting this Drive, the entry will receive 10 Burlington U-Bar Fence Posts, valued at \$10.00 which have been donated by Burlington Steel Co. Ltd., Hamilton.

(See Time Schedule for Heavy Horses on next page)

TIME SCHEDULE FOR JUDGING HEAVY HORSE EVENTS

(In Ring in front of Grandstand)

This Schedule must and will be strictly adhered to

All line classes judged Saturday morning at 10.30 o'clock Sharp

Class	Sec.	Time	
2	1	10.30	Clydesdale Brood Mare with Foal.
2	2	10.35	Clydesdale Foal of 1958.
3	1	10.45	Percheron Brood Mare with Foal.
3	2	10.50	Percheron Foal of 1958.
4	1	11.00	Belgian Brood Mare with Foal.
4	2	11.05	Belgian Foal of 1958.
2	3	11.10	Clydesdale Filly or Colt, 1 year old.
3	3	11.15	Percheron Filly or Colt, 1 year old.
4	3	11.20	Belgian Filly or Colt, 1 year old.
2	4	11.25	Clydesdale Filly or Gelding, 2 years old.
3	4	11.30	Percheron Filly or Gelding, 2 years old.
4	4	11.35	Belgian Filly or Gelding, 2 years old.
2	5	11.40	Clydesdale Filly or Gelding, 3 years old.
3	5	11.45	Percheron Filly or Gelding, 3 years old.
4	5	11.50	Belgian Filly or Gelding, 3 years old.

All Harness Classes Judged Saturday Afternoon beginning at 1.00 o'clock Sharp.

2	7	1.00	Clydesdale Span in Harness, Light Draft.
3	6	1.25	Percheron Span in Harness.
2	6	1.50	Clydesdale Span in Harness, Heavy Draft.
4	6	2.15	Belgian Span in Harness.
5	2	2.40	Four Horse Hitch.
5	3	3.05	Six Horse Hitch.
		3.15	Six Horse Driving Exhibition.
5	1	3.35	Tandem Hitch.
2	9	3.55	Clydesdale Single Horse in Harness, Light Draft.
3	7	4.20	Percheron Single Horse in Harness.
2	8	4.40	Clydesdale Single Horse in Harness, Heavy Draft.
4	7	5.00	Belgian Single Horse in Harness.

YEP! THIS NEW BALER TWINE RUNS 257 FT. PER LB. — THAT'S 10,000 FT. TO THE BALE — ENOUGH EXTRA FOOTAGE FOR 75 MORE HAY BALES **FOR FREE!**

SOUNDS LIKE REAL ECONOMY . . . AND I ALWAYS DID LIKE ITS KNOTLESS QUALITY!

AT REGULAR PRICE TOO!

SAVE WITH
MAPLE LEAF

Maple Leaf^(R)
BALER TWINE

Also regular 231 ft. Maple Leaf baler twine for heavier bales and Gold Leaf Binder Twine.

Talk it over with your Brantford Dealer and you'll agree that Brantford quality is the economy buy in twines. And ask for official request card for Brantford's free weather map service!

THE **BRANTFORD CORDAGE** CO. LTD.

BRANTFORD • ONTARIO

* * *

Caledonia Milling Company

LIMITED

WANT YOUR WHEAT

and

WANT TO SELL

SOME GOOD

FEED

Shur-Gain - Pioneer - Grand River

Phone RO. 5-2651

Caledonia

* * *

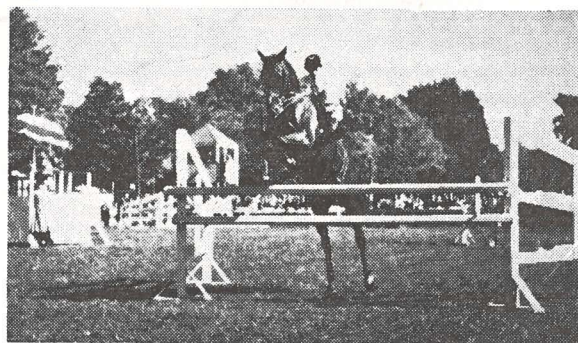

LIGHT HORSES

DIRECTORS—Lewis Keefer, Ross Deagle, Bert Howden, J. Keith Lamb, John H. Nelles, Elroy Thompson, Fred Thompson, Denis Whitaker.

CLASS 6—HARNESS HORSES

Judge—Roy D. Stevenson, Dresden

To be shown on Friday Afternoon, September 26th.

Entry Fee—15 per cent deducted from winners.

Sec.		1st	2nd	3rd	4th	5th
1.	Roadster Team	\$25.00	\$20.00	\$15.00	\$10.00	\$10.00
2.	Single Roadster, 15.2 and over	20.00	15.00	10.00	8.00	5.00
3.	Single Roadster, under 15.2 hands	20.00	15.00	10.00	8.00	5.00
4.	Single Gentleman's Road Race	20.00	15.00	10.00	8.00	5.00
5.	Single Harness Horse, Hackney, 15.2 and over	20.00	15.00	10.00	8.00	5.00
6.	Single Harness Horse, Hackney, under 15.2 hands	20.00	15.00	10.00	8.00	5.00
7.	Tandem Hitch (open)	25.00	20.00	15.00	10.00	10.00
8.	Team of Harness Horses, Hackney (open)	25.00	20.00	15.00	10.00	10.00

Crest

The Caledonia Home of . . Coronado Appliances

— — —
DEEP FREEZE - FRIGS. - STOVES
WASHERS
SMALL APPLIANCES

— — —
C.I.L. DEALER — KEYS MADE

C.C.M. BICYCLES

— — —
CREST Caledonia, Ont.

E. M. MacLennan, Owner

Phone RO. 5-4605

Argyle Street.

CLASS 7—HUNTERS & JUMPERS

Judge—Gordon F. Campbell, St. Catharines
To be shown Friday Afternoon, September 26th.
Entry Fee—15% deducted from winners

Sec.		1st	2nd	3rd	4th	5th
1.	Open Performance—Jumps not to exceed 4 ft.	\$20.00	\$15.00	\$10.00	\$8.00	\$5.00
2.	Open Hunter—Conformation 40%; Performance 60%	20.00	15.00	10.00	8.00	5.00
3.	Fault and Out Class, Performance only to count .	20.00	15.00	10.00	8.00	5.00

CLASS 8—WESTERN HORSES

Judge—Gordon F. Campbell, St. Catharines.
To be shown Friday Afternoon, September 26th.
Entry Fee—15% deducted from winners

Sec.		1st	2nd	3rd	4th	5th
1.	Open Stock Horse—To be shown in serviceable working Western Tack, to be worked according to western stock rules	15.00	12.00	10.00	8.00	5.00
2.	Pole Bending, Single	15.00	12.00	10.00	8.00	5.00
3.	SADDLE-UP RACE. Western stock saddle and blanket to be used. Contestants to start at one end of arena, race to other end, unsaddle from left side, ride bareback to starting line, dismount and lead horse to saddle, saddle up (cinch fastened with two (2) wraps of latigo and proper knot) and race back to starting line. No whips, quirts, or ends of reins may be used to urge horse. PRIZES—\$15.00; \$12.00; \$10.00; \$8.00; \$5.00.					

COMPLIMENTS

-of-

BLACK TOP PAVING CO.

Phone 288 - Hagersville, Ont.

All Kinds of Asphalt Pavement

For complete information and price . . .

PHONE 288 HAGERSVILLE



Doctors Prescriptions

Dispensed

VETERINARY
MEDICINES**OSBORNE BOOSE, Phm.B.**

Druggist

Soda Bar Phone RO. 5-2732 Bus Agency

TIME SCHEDULE OF LIGHT HORSE & TRACK EVENTS

Friday, Afternoon, September 26th.

Class	Sec.	Time
6	2	1.30—Single Roadster, 15.2 and over. 1.45—1st Heat of 'A' Classified Race.
6	5	2.00—Single Hackney Horse, 15.2 and over.
8	1	2.05—Open Stock Horse, Western. 2.20—First Heat of Two-Year-Old Pace or Trot.
7	1	2.30—Open Performance Jumpers.
6	3	2.35—Single Roadster, under 15.2 hands.
8	2	2.50—Pole Bending Race, Western. 2.55—1st Heat of 'B' Classified Race.
6	8	3.10—Team of Hackney Horses, open. 3.25—2nd Heat of 'A' Classified Race.
7	2	3.35—Open Hunter Jumpers.
6	1	3.40—Roadster Teams.
8	3	3.55—Saddle-up Race, Western. 4.00—2nd Heat of Two-Year-Old Pace or Trot.
6	6	4.15—Single Hackney Horse, under 15.2 hands.
7	3	4.35—Fault and Out Jumping Class.
6	7	4.50—Hackney Tandem Hitch, open. 5.00—2nd Heat of 'B' Classified Race.
6	4	5.15—Single Gentleman's Road Race.

COMPLIMENTS

-of-

Lloyd Bradshaw

Plumbing and Heating

No Job Too Small—Just Call

Phone Mt. Hope OS. 9-4243

Glanford Station, R.R. 4

Ontario.

COMPLIMENTS

-of-

JACK BRENZIL

—Farm and Commercial Buildings—

Houses, Steel Barns and Post Barns

Implement Sheds

Badger Stable Cleaners and Silo Unloaders

R.R. 1 York - Phone Cayuga: 622r23



CLASS 9—HARNESS HACKNEY PONIES

Judge—Roy D. Stevenson, Dresden.

To be shown on Saturday afternoon, Sept. 27th.

Entry Fee—15% deducted from winners.

Sec.		1st	2nd	3rd	4th	5th
1.	Single Hackney Pony, 13.2 and over	\$20.00	\$15.00	\$10.00	\$8.00	\$5.00
2.	Single Hackney Pony under 13.2 hands	20.00	15.00	10.00	8.00	5.00
3.	Tandem Hitch	25.00	22.00	20.00	18.00	15.00
4.	Lady Driver, 75% for driving	10.00	8.00	7.00	6.00	5.00
5.	Team of Hackney Ponies, under 14.2 (open)	25.00	22.00	20.00	18.00	15.00

CLASS 10—HARNESS SHOW PONIES

To be under 50 inches with natural manes and tails.
(Hackney not allowed)

To be shown on Saturday Afternoon, September 27th.

Judge—Roy D. Stevenson, Dresden.

Entry Fee—15% deducted from winners

Sec.		1st	2nd	3rd	4th	5th
1.	Single in Harness, shown to suitable vehicle	\$15.00	\$10.00	\$8.00	\$7.00	\$5.00
2.	Pair Harness Show Ponies	20.00	15.00	10.00	8.00	5.00

Entries from Class 10 are eligible to show in Class 9, Sec. 3,
Tandem Hitch and Class 9, Sec. 4, Lady Driver.

HAGERSVILLE, ONT.
PHONE 4

Compliments of . . .

Canfield Garage

24 Hour O.M.L. Service

John Deere Farm Equipment

Goodyear Tires — Esso Gasoline



—H. B. Melick, Proprietor—

Phone Dunnville 819W3 - Cayuga 603r3

CLASS 10A—SHETLAND PONIES (44" and Under)

Judge—Roy D. Stevenson, Dresden.

To be shown on Saturday Afternoon, September 27th

Entry Fee—15% deducted from winners

Sec.		1st	2nd	3rd	4th	5th
1.	Single Shetland Pony	\$15.00	\$10.00	\$8.00	\$7.00	\$5.00
2.	Tandem Hitch	20.00	15.00	10.00	8.00	5.00
3.	Team of Shetland Ponies	20.00	15.00	10.00	8.00	5.00

Entries from Class 10A are eligible to show in Class 9, Sec. 4

Lady Driver

CLASS 11—HUNTERS & JUMPERS

Judge—Gordon F. Campbell, St. Catharines.

To be shown on Saturday Afternoon, Sept. 27th.

Entry Fee—15% deducted from winners

Sec.		1st	2nd	3rd	4th	5th
1.	Working Hunters	\$20.00	\$15.00	\$10.00	\$8.00	\$5.00
2.	Knock Down and Out	20.00	15.00	10.00	8.00	5.00
3.	Pair Jumpers	20.00	15.00	10.00	8.00	5.00

CLASS 11A—SADDLE PONIES

Judge—Gordon F. Campbell, St. Catharines.

To be shown on Saturday Afternoon, Sept. 27th.

Entry Fee—15% deducted from winners

Sec.		1st	2nd	3rd	4th	5th
1.	Saddle Pony, under 14.2, any type	\$15.00	\$10.00	\$8.00	\$7.00	\$5.00

COMPLIMENTS

-of-

CLARK'S HARDWARE

Plumbing and Heating

TORO LAWN MOWER

Sales and Service

—Lawn Mowers Sharpened—

JACUZZI PUMPS

Phone RO. 5-2618

Caledonia

COMPLIMENTS

-of-

Cayuga Quarries Limited

(No. 3 Highway just west of Cayuga)

CRUSHED STONE—ALL SIZES

TOP SOIL and FILL

AGRICULTURAL LIME

—CALL 15 CAYUGA—

TIME SCHEDULE OF LIGHT HORSE AND TRACK EVENTS

Saturday Afternoon, September 27th.

Class	Sec.	Time
9	1	1.00—Single Hackney Pony, 13.2 and over.
10A	1	1.15—Single Shetland Pony. 1.30—1st Heat of 'A' Classified Race.
9	2	1.45—Single Hackney Pony, under 13.2 hands.
10	1	2.00—Single Harness Show Pony. 2.15—1st Heat Three-Year-Old Pace or Trot Stake.
11	1	2.25—Working Hunter Jumpers.
10A	2	2.30—Shetland Pony Tandem Hitch. 2.45—1st Heat 'B' Classified Race.
11A	1	2.55—Saddle Pony.
9	3	3.00—Hackney Pony Tandem Hitch.
10A	3	3.15—Team of Shetland Ponies.
11	2	3.20—Knock Down and Out Jumpers. 3.30—2nd Heat of 'A' Classified Race
11	3	3.45—Pair Jumpers
9	4	3.50—Lady Drivers. 4.15—2nd Heat Three-Year-Old Pace or Trot Stake 4.30—Cattle Parade.
9	5	4.40—Team of Hackney Ponies, under 14.2.
10	2	5.00—Team of Harness Show Ponies. 5.15—2nd Heat of 'B' Classified Race

Compliments of—

"Cookie's Drive-In"

We specialize in delicious Hamburgs and
Light Lunches.

Located South of Caledonia on Highway No. 6
"The Brightest Spot in Town"

MR. JOHN MALACHANIC, Prop.

Phone RO. 5-2743

Compliments of . . .

Cliff's Service Station

and LUNCH ROOM

Reliance Products, Tires, Batteries and

Accessories

Try us for good service

RO. 5-2641

C. Phipps, Prop.



SIXTEENTH ANNUAL
HALDIMAND COUNTY

BLACK & WHITE SHOW

CLASS 12—HOLSTEINS

Under the auspices of the Haldimand Holstein Friesian Club and
the Caledonia Agricultural Society.

FRIDAY, SEPTEMBER 26th, 1958

Ross Howley, President; Lorne Stringer, 1st Vice-President; Gordon Anderson, 2nd Vice-President; Gordon Roulston, 3rd Vice-President; Glen Howley, Secretary-Treasurer; George Drennan, District Fieldman.

Judge—E. Ross Segsworth, Burlington.

Total Prize Money—\$514.00.

Prizes are provided jointly by the Holstein Friesian Association of Canada, the Ontario Live Stock Branch, the Haldimand District Holstein Friesian Club and the Caledonia Agricultural Society.

RULES and REGULATIONS

The general rules of the Caledonia Agricultural Society are to govern except where special rules of Black and White Show apply. Exhibitors must become members of the Caledonia Agricultural Society by paying the required membership fee.

Entry fee will be 10% of prize money won.

The exhibitor shall be the owner as officially recorded on the registration certificate of the animal prior to the commencement of judging. If the entry was made by a previous owner, it shall be the responsibility of the exhibitor to notify the show management and the official appointed to check the registration certificates of

COMPLIMENTS

-of-

Coon's Drug Store

"Your Rexall Drug Store"

—○—
DRUGS - TOILETRIES - ICE CREAM

VETERINARY and FARM SUPPLIES

—○—
Caledonia

Ontario.

COMPLIMENTS

-of-

Cox Bros. Service Station

STUDEBAKER — PACKARD

—24 Hour Towing Service—

WHITE ROSE PRODUCTS

Farm Distributors of Gas

Stove Oil, And Fuel Oil

Phone 484

Hagersville

the change in ownership, prior to the commencement of judging. Prize money will be paid to the exhibitor.

The name of the breeder and the latest owner, as shown on the registration certificate, must be the same in order to qualify for a bred by exhibitor class.

Jointly owned females may be shown in the individual classes at only one Black and White Day. Jointly owned bulls may be shown at the Black and White Day of each of the joint owners.

An exhibitor may make as many entries as he desires, but prize money will be paid on only two entries in a class. However, points won by all animals shown will count for the Premier Breeder and Premier Exhibitor awards.

The Committee in charge reserves the right to re-allocate prize money where entries in classes are small, to classes with larger entries so that all animals will receive prize money.

All animals entered in groups must be exhibited in their regular class.

Registration certificates must accompany each animal for checking as it enters the ring.

All animals must be from fully accredited herds, or from herds under accreditation, or must have passed a clean test within twelve months prior to the date of the Show.

Bulls must have a clean test within the calendar year.

All females exhibited must be negative to a Federal or Guelph blood test within 60 days of the Show or be from listed herds.

Cattle up to 30 months of age (up to "Sr. Yearlings") are eligible to show regardless of their blood status, provided they have been vaccinated, and an official certificate of vaccination has been issued, showing that this was done before the animal had reached 9 months of age.

All animals to be on grounds by 10 o'clock, Friday, September 26th. Judging will commence promptly at 12 o'clock noon.

Cattle must not be removed from the grounds before 5.00 p.m. Entries should be forwarded to the Secretary on special forms supplied on or before September 20th, 1958.

A catalogue of all entries will be made up for distribution at time of showing. In order to have names included, entries must be in by the date specified.

Ribbons for placings and championships will be awarded.

Exhibitors please note—Untested cattle will not be allowed to show.

BASES OF AGES

BORN—

June 30, 1953 or earlier—Five years and over.

July 1, 1953 to June 30, 1954—Four years and under five.

July 1, 1954 to June 30, 1955—Three years and under four.

July 1, 1955 to June 30, 1956—Two years and under three.

July 1, 1956 to December 31, 1956—Senior Yearling.

January 1, 1957 to June 30, 1957—Junior Yearling.

July 1, 1957 to December 31, 1957—Senior Calf.

January 1, 1958 to June 30th, 1958—Junior Calf.

Mt. Hope: Os. 9-4116. Hamilton: Ja. 9-6392

Louis Cured Meats

R.R. No. 4 Hamilton

Specializing in Pork Products

L. Lehner, Prop.

Top Prices Paid for Cattle and Pigs

Government Grading

Custom Killing and Curing

Satisfaction Guaranteed

COMPLIMENTS

-of-

Don Haight Feed & Seeds

MASTER - PURINA FEEDS

COLD STORAGE LOCKERS

Phone RO. 5-2673

Caledonia

- Sec.
1. Bull, Junior Calf 5 prizes of \$3.00
 2. Bull, Senior Calf 5 prizes of \$3.00
 3. Bull, Junior Yearling 3 prizes of \$4.00
 4. Bull, Senior Yearling 3 prizes of \$4.00
 5. Junior and Reserve Junior Champions Rosettes
 6. Bull, 2 yrs. old 3 prizes of \$6.00
 7. Bull, 3 yrs. old and over 3 prizes of \$6.00
 8. Bull, Senior and Reserve Senior Champions Rosettes
 9. Bull, Grand and Reserve Grand Champions Rosettes
 10. Female, Junior Calf 10 prizes of \$3.00
 11. Female, Senior Calf 10 prizes of \$3.00
 12. Female, Junior Yearling 7 prizes of \$3.00
 13. Female, Senior Yearling 9 prizes of \$3.00
 14. Female, Junior and Reserve Junior Champions Rosettes
 15. Female, 2 yrs. old, dry 4 prizes of \$4.00
 16. Female, 3 yrs. old, dry 5 prizes of \$4.00
 17. Female, 4 yrs. old, dry 5 prizes of \$4.00
 18. Female, 5 yrs. old and over, dry 8 prizes of \$5.00
 19. Female, 2 yrs. old in milk 4 prizes of \$5.00
 20. Female, 3 yrs. old in milk 4 prizes of \$5.00
 21. Female, 4 yrs. old in milk 4 prizes of \$6.00
 22. Female, 5 yrs. and over in milk 8 prizes of \$7.00
 23. Female, Senior and Reserve Senior Champions Rosettes
 24. Female, Grand and Reserve Grand Champions Rosettes
 25. Best Uddered Female. Any female, dry or in milk, previously shown in a class 2 yrs. old and over is eligible. No entry required 5 prizes of \$3.00
 26. Senior Get-of-Sire. 4 animals by one sire, 2 of which must be over 2 yrs. of age and must have freshened at least once. At least 1 must be owned by Exhibitor 3 prizes of \$5.00
 27. Progeny of Dam. 2 animals any age, either sex, progeny of one dam 4 prizes of \$4.00
 28. Breeders Herd. 2 females 2 yrs. or over. 2 females under 2 yrs. and 1 bull any age 3 prizes of \$4.00
 29. Dam and Daughter Class, consisting of two females any age 4 prizes of \$4.00
 30. Junior Get-of-Sire. 4 animals under 2 yrs. of age by one sire; not less than 2 have been bred by Exhibitor. 4 prizes of \$4.00
 31. CHERRY MEMORIAL TROPHY—To be awarded to the best Uddered Milking Holstein, any age. This Trophy to become the permanent possession of any Exhibitor who wins it three times—not necessarily in succession.
 32. Special by Hamilton Milk Producers Association. 3 Females, Senior Yearling Heifers or older. PRIZES—\$5.00; \$3.00; \$2.00.

(Only one entry by any one Exhibitor in Section 25-32 inclusive)

COMPLIMENTS

-of-

Dietz Groceteria

E. Dietz, Prop.

GROCERIES - FRUIT - VEGETABLES

Highest Quality — Low Cash Prices

Phone RO. 5-2719

We Deliver

COMPLIMENTS

-of-

H. A. Dickenson & Son

LIVE STOCK DEALERS

Ready Dairy Cow Market For Export

Mount Hope

Ontario.

A Premier Exhibitors' Trophy, donated by the Caledonia Branch of the Canadian Bank of Commerce, will be awarded the Exhibitor with the highest number of points, the points to be scored on the following bases.

	1st	2nd	3rd	4th	5th
Senior Animals	20	18	16	14	12
Junior Animals	10	9	8	7	6

The Black and White Parade will take place at 4.30 p.m. sharp, whether judging is completed or not, and will parade in front of the Grandstand and Bleachers. Any Classes still unjudged will be judged immediately following the parade.

ONTARIO HEREFORD REGIONAL SHOW

held in conjunction with the

CALEDONIA FALL FAIR**SEPTEMBER 26th, 1958****RULES AND REGULATIONS**

1. The Ontario Hereford Association, the Ontario Live Stock Branch and the Caledonia Fair Board have contributed funds to the amount of \$858.00 for the purpose of staging a Hereford Field Day and Show at the time of the Caledonia Fair.
2. Exhibits will be confined to the Province of Ontario.
3. All cattle must be on the grounds by 10.00 a.m., September 26th. Judging will start at 12.30 p.m. No cattle allowed to leave the grounds before 5.00 p.m.
4. All entries and entry fees (50c) must be made out and mailed to Reg. M. Hudspeth, Secretary, Caledonia Agricultural Society, Caledonia, not later than September 19th, 1958
5. All animals must be registered in the name of the Exhibitor. Registration certificates need not accompany the entries but registration papers must be presented to the checking committee on the morning of the day of the showing. Exhibitors are warned when making entries to see that all animals are entered in their correct classes. Exhibitors who fail to present registration certificates to the checking committee shall be barred from showing.
6. Each exhibitor is limited to two entries per class, except in the Group Classes which will be limited to one entry from each exhibitor.
7. Exhibitors are allowed to compete at one regional show only.
8. The entry fee will be fifty cents in individual classes, 50 cents for each group, and no entry fee in the Championship Classes. Each exhibitor will be required to pay \$1.00 for membership for the year 1958 in the Caledonia Agricultural Society. Entry fees must accompany entries.

COMPLIMENTS

—of—

ESSEX PACKERS

Hamilton, Ontario.

COMPLIMENTS

-of-

Disher's Sunoco Service

—Sunoco Products—

—○—

A to Z LUBRICATION — WASHING

BF GOODRICH TIRES

—○—

Phone 300

Hagersville

9. The committee shall have the power to reduce the prize money from \$6.00 to \$5.00 if a larger entry than the prize list calls for, warrants such action.
10. The committee shall have the power to refuse the exhibiting of any animal which it deems to be of mediocre quality and therefore unfit for exhibition purposes.
11. All general rules of Caledonia Agricultural Society except as especially provided shall apply.
12. The Health of Animals Regulations will be those governing the local Fair, as found on page 51 of this catalogue.

CLASS 13

HEREFORD REGIONAL SHOW PRIZE LIST—1958

Judge—Carman Lyons, Wallacetown

1. Bull calved previous to May 1st, 1956—
5 prizes at \$6.00 each.
2. Sr. Yr. Bull, calved on or between May 1st, 1956 and December 31st, 1956—6 prizes at \$6.00 each.
3. Jr. Yr. Bull, calved on or between Jan. 1st, 1957 and April 30th, 1957—6 prizes at \$6.00 each.
4. Summer Yr. Bull, calved on or between May 1st, 1957 and August 31st, 1957—6 prizes at \$6.00 each.
5. Sr. Bull Calf, calved on or between September 1st, 1957 and December 31st, 1957—10 prizes at \$6.00 each.
6. Jr. Bull Calf, calved on or after January 1st, 1958—
10 prizes at \$6.00 each.
7. Sr. Champion Bull, winners of Sec. 1 and 2 compete—Rosette.
8. Jr. Champion Bull, winners of Section 3, 4, 5 and 6 compete—Rosette.
9. Grand Champion Bull. Winners of section 7 and 8 compete—Rosette.
10. Female, calved previous to May 1st, 1955—
6 prizes at \$6.00 each.
11. Female, calved on or before May 1st, 1955 and April 30th, 1956—6 prizes at \$6.00 each.
12. Sr. Yr. Heifer, calved on or between May 1st, 1956 and December 31st, 1956—6 prizes at \$6.00 each.
13. Jr. Yr. Heifer, calved on or between January 1st, 1957 and April 30th, 1957—6 prizes at \$6.00 each.
14. Summer Yr. Heifer, calved on or between May 1st, 1957 and August 31st, 1957—6 prizes at \$6.00 each.
15. Sr. Heifer Calf, calved on or between September 1st, 1957 and December 31st, 1957—6 prizes at \$6.00 each.
16. Jr. Heifer Calf, calved on or after January 1st, 1958—
10 prizes at \$6.00 each.
17. Sr. Championship Female—Winners Sections 10, 11 and 12 compete—Rosette.

COMPLIMENTS

—of—

EXCHANGE HOTEL

54 Argyle — RO. 5-2716

ROOMS & DINING SERVICE

Caledonia, Ontario.

Compliments of—

Fleming Motor Sales

Distributor for

CHRYSLER, PLYMOUTH and

FARGO TRUCKS

—o—

RALPH FLEMING, Prop.

Phone RO. 5-2622

18. Jr. Championship Female—Winners Sections 13, 14, 15 and 16 compete—Rosette.
 19. Grand Championship Female—Winners Sections 17 and 18 compete—Rosette.
 20. Get of Sire: 3 animals any age, both sexes to be represented, not necessarily all owned by exhibitor.
—6 prizes at \$6.00 each.
 21. Breeder's Herd: Bull and 3 females, bull not necessarily bred by exhibitor but must be owned by exhibitor and to come from sections 1, 2, 3, 4, 5 or 6. Females must be bred and owned by exhibitor and to come from sections 10, 11, 12, 13, 14, 15, or 16. 6 prizes \$6.00 each.
 22. 2 Bulls any age, to be bred and owned by exhibitor—
6 prizes \$6.00 each.
 23. 3 Calves, bred and owned by exhibitor, both sexes to be represented and to be taken from either Senior or Junior Calf Classes—6 prizes \$6.00 each.
 24. Progeny of Dam, 2 animals either sex, progeny of one cow.
—6 prizes \$6.00 each.
- All animals shown in Classes 20, 21, 23 and 24 must have been shown previously in individual classes above.
25. Junior Yearling Steer—6 prizes at \$6.00 each.
 26. Summer Yearling Steer—6 prizes at \$6.00 each.
 27. Senior Calf Steer—6 prizes at \$6.00 each.
 28. Junior Calf—6 prizes at \$6.00 each.

All animals shown in Classes 25, 26, 27 and 28 may be Grade or Purebred. Grades must be sired by a registered Hereford Bull. 4-H Steers are eligible to compete if sired by a registered Hereford Bull.

Compliments of . . .

Jas. Gordon & Sons

Retail Softwood Lumber

Mill Work

Cement

Builders' Supplies

Plywood and Gyproc Products

Phone RO. 5-2736

Caledonia, Ont.

Compliments of . . .

Forster's Variety Store

(Since 1919)

Next to the Post Office

—Rust Craft Greeting Cards.

—McBrine's Luggage

—Wool and China

—Yard Goods and Notions.

Caledonia

Phone RO. 5-2725

Ontario.

CATTLE

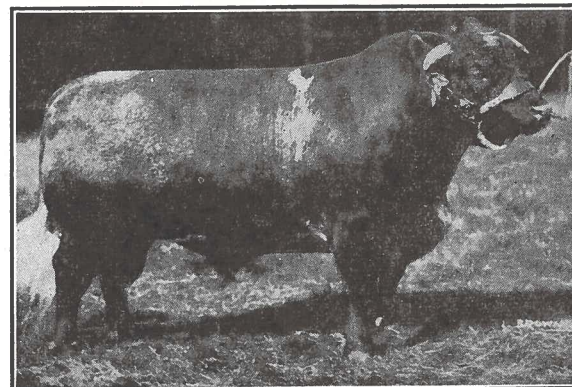

EATONS OF CANADA LIVESTOCK SPECIAL

A Square Waiter, Shell and Scroll Mount, Old English Reproduction, Value \$25.00 will be awarded the exhibitor winning the highest number of points in the following Livestock Classes.

CATTLE — SHEEP — SWINE

1. Previous winners of this special prize in 1958 are not eligible.
2. Points will not be awarded where there is only 1 competitor.
3. Points may be claimed on only two breeds of Cattle, Sheep and Swine.

GENERAL RULES FOR ALL BREEDS

All animals must be from fully accredited herds, or from herds under accreditation, or must have passed a clean test within 60 days prior to the date of the show.

All animals exhibited must be negative to a Federal or Guelph blood test within 60 days of the Show or be from listed herds.

Cattle up to 30 months of age are eligible to show regardless of their blood status, provided they have been vaccinated, and an official certificate of vaccination has been issued, showing that this was done before the animal had reached 9 months of age.

Exhibitors are allowed two entries in each single section and one entry only in the group sections.

Cattle must be in the barns by 10.00 a.m. on the day that class is shown and must remain on the grounds until after the Parade.

Judging will commence at 12.30 o'clock.

Certificates will all be checked by an Official Veterinarian.

Entry fee—10 per cent deducted from prize winners unless otherwise specified.

COMPLIMENTS

-of-

**GRAND VIEW
MONUMENTS**

Reg. Schweyer, Prop.

Phone 170J

Cayuga, Ont.

COMPLIMENTS

-of-

Gord's Garage

24-HOUR TOWING

—Complete Wheel Alignment—

ALL TYPES OF REPAIRS

Phone RO. 5-2763

Caledonia, Ont.

BEEF CATTLE

Directors—Gilbert Douglas, J. C. Beattie, Chas. Fox, Ernest Hagan, Sam McClung, Wm. Q. Thompson, Jack Stubbs.

Cattle Ring Announcer—Chas. Fox

Age Limits For Beef Cattle

2 years old or over	August 31, 1956 or earlier
1 year old and under two	Sept. 1, 1956—August 31, 1957
Senior Yearling	Sept. 1, 1956—Dec. 31, 1956
Junior Yearling	Jan. 1, 1957—August 31, 1957
Senior Calf	Sept. 1, 1957—Dec. 31, 1957
Junior Calf	Jan. 1, 1958—May 1, 1958

CLASS 14—ABERDEEN ANGUS

To be shown on Saturday, September 27th

Judge—James Mowbray, Unionville.

Sec.		1st	2nd	3rd	4th	5th	6th
1.	Bull, 2 years and over	\$5.00	\$4.00	\$4.00	\$4.00		
2.	Bull, 1 year and under 2 years	5.00	4.00	4.00	4.00		
3.	Bull, Senior Calf	5.00	4.00	4.00	4.00		
4.	Bull, Junior Calf	5.00	4.00	4.00	4.00		
5.	Junior Champion Bull						Ribbon
6.	Senior Champion Bull						Ribbon
7.	Grand Champion Bull						Ribbon
8.	Heifer, 2 years or over	5.00	4.00	4.00	4.00	3.00	3.00
9.	Senior Champion Female						Ribbon
10.	Heifer, yearling, Senior	5.00	4.00	4.00	4.00		
11.	Heifer, yearling, Junior	5.00	4.00	4.00	4.00		
12.	Heifer Calf, Senior	4.00	3.00	3.00	3.00	3.00	3.00
13.	Heifer Calf, Junior	4.00	3.00	3.00	3.00	3.00	3.00
14.	Junior Champion Female						Ribbon
15.	Grand Champion Female						Ribbon
16.	Graded Herd—Bull, 2 years or over, Heifer, 2 years or over, Senior Yearling Heifer, Junior Yearling Heifer and Heifer Calf	3.00	3.00	3.00			
17.	Junior Herd, Bull and 3 females under 2 years	3.00	3.00	3.00			
18.	Get of Sire, 3 animals	3.00	3.00	3.00			
19.	Progeny of Cow, 2 animals	3.00	3.00	3.00			

Compliments of . . .

SUNDRIM FARMS

The Home of The Registered Hereford Herd

-of-

HAGAN BROS., CALEDONIA

Herd Sire—"Sundrim Zato Heir"

—Visitors Always Welcome—

Phone RO. 5-2512

Caledonia, R.R. 3

COMPLIMENTS

-of-

GRANDY'S . . .

Lucky Dollar Market

Phone 105

Cayuga

CLASS 15—SHORTHORNS

To be shown on Saturday, September 27th

Judge—James Mowbray, Unionville.

Sections and Prizes same as Class 14

CLASS 15A—STEERS

To be shown on Saturday, September 27th

Judge—James Mowbray, Unionville.

Sponsored jointly by the Haldimand Beef Cattle Breeders' Association and the Caledonia Agricultural Society.

Open to all breeds.

One entry in each section to any one Exhibitor.

Steers to be sired by a registered bull.

Steers do not have to be blood tested or vaccinated for exhibition at Fairs.

Other general rules for all breeds apply.

Sec.

1. Steer born after May 1, 1957—
Prizes—\$10.; \$8.; \$7.; \$6.; \$5.; \$5.; \$5.; \$4.; \$4.; \$4.
2. Steer born after Oct. 1, 1957—
Prizes—\$10.; \$8.; \$7.; \$6.; \$5.; \$5.; \$5.; \$4.; \$4.; \$4.
3. Champion Steer Rosette
4. Reserve Champion Steer Rosette
5. Showmanship of Steer. Open to any Boy or Girl 21 years or under. (Steer to be owned by Exhibitor, Parent or Guardian).
Prizes—\$4.00; \$3.00; \$2.00; \$2.00; \$2.00; \$1.00; \$1.00.

1st Prize winner in this section in 1957 is barred.

The above Showmanship Prizes donated by Joe Easton, Gormley.

The Exhibitor of the Grand Champion Steer will receive an attractive Trophy donated by Essex Packers, Hamilton. This Trophy is donated for Annual Competition.

Compliments of . . .

DANIELS' GARAGE

Ford and Monarch Dealer
Imperial Oil Service Station
General Machine Shop Work
Repairs and Reboring
Auto Body and Fender Repairs

IRA DANIELS, Prop.

Bus.: RO. 5-2737

Res.: 5-2742

The 30th Annual
HALDIMAND COUNTY PLOWING MATCH
and

FARM MACHINERY DEMONSTRATION

Farm of Raymond Rohrbach, Lot 7, Con. 6.
Twp. of Rainham, 1 Mile North of Fisherville.
(Formerly Chris Reicheld Farm)

THURSDAY, OCTOBER 23rd, 1958

—Keep This Date Open—

For Prize List and complete information, apply
to the Secretary: A. Gordon Skinner, Ontario
Department of Agriculture, Cayuga, Ontario.

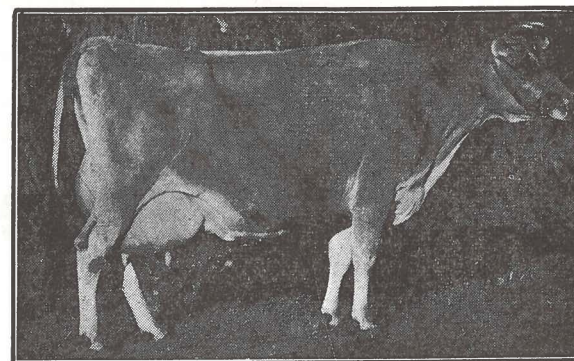

DAIRY CATTLE

Directors—Lloyd Ferris, Claude Anderson, Chas. Fox, Lorne Parke,
Eric Lindsay, Wm. T. Oster, Emerson Peart, Gordon Mc-
Morran, Joseph Whaley, Wm. Williamson.
Cattle Ring Announcer—Chas. Fox

Age Limit For Dairy Cattle

3 years old and over—June 30, 1955 or earlier.
2 years old and under three—July 1, 1955—June 30, 1956.
Senior Yearling—July 1, 1956—Dec. 31, 1956.
Junior Yearling—Jan. 1, 1957—June 30, 1957.
Senior Calf—July 1, 1957—Dec. 31, 1957.
Junior Calf—January 1, 1958—June 30, 1958.

CLASS 16—JERSEYS

To be shown on Friday, September 26th.
Judge—J. Hayes Woodley, Alberton.

Sec.		1st	2nd	3rd	4th	5th	6th
1.	Bull, 1 year and over	\$5.00	\$4.00	\$4.00	\$4.00		
2.	Bull, under 1 year	5.00	4.00	4.00	4.00		
3.	Junior Champion Bull						Ribbon
4.	Senior Champion Bull						Ribbon
5.	Grand Champion Bull						Ribbon
6.	Cow, 3 years and over, in milk	5.00	4.00	4.00	4.00		
7.	Cow, 3 years and over, dry	5.00	4.00	4.00	4.00		
8.	Heifer, 2 years	5.00	4.00	4.00	4.00		
9.	Senior Champion Female						Ribbon
10.	Heifer, yearling, Senior	5.00	4.00	4.00	4.00		
11.	Heifer, yearling, Junior	5.00	4.00	4.00	4.00		
12.	Heifer Calf, Senior	4.00	3.00	3.00	3.00	3.00	3.00
13.	Heifer Calf, Junior	4.00	3.00	3.00	3.00	3.00	3.00
14.	Junior Champion Female						Ribbon

COMPLIMENTS

-of-

Haldimand Quarries

and

CONSTRUCTION LIMITEDProducers of Crushed Stone and Agricultural
Limestone

Telephone No. 2

Hagersville

COMPLIMENTS

-of-

HEASLIP MOTORSFord and Edsel Cars, Trucks and
Tractors—○—
Ford Service and Supplies
—○—

Phone 50

Hagersville

- | | | | | |
|---|------|------|------|--------|
| 15. Grand Champion Female | | | | Ribbon |
| 16. Graded Herd, Bull, aged Cow,
Heifer, 2 yrs., Heifer 1 year
and Heifer Calf | 3.00 | 3.00 | 3.00 | |
| 17. Junior Herd, Bull and 3
females or four females
under 2 years | 3.00 | 3.00 | 3.00 | |
| 18. Get of Sire, 3 animals | 3.00 | 3.00 | 3.00 | |
| 19. Progeny of Cow, 2 animals | 3.00 | 3.00 | 3.00 | |
| 20. Special by the Hamilton Milk Producers Association.
Three Females, Senior Yearling Heifers or older.
Prizes—\$5.00 \$3.00 \$2.00. | | | | |

The Exhibitor of the 1st Prize Graded Herd of Jerseys will receive a 50 lb. bag of International Cattle Special valued at \$9.25. This prize has been donated by the International Stock Food Company, Toronto.

CLASS 17—GUERNSEYS

To be shown on Saturday, September 27th.

Judge—Kenneth Forster, Copetown.

Sections and Prizes same as Class 16

The Exhibitor of the 1st Prize Graded Herd of Guernseys will receive a 50 lb. bag of International Cattle Special valued at \$9.25. This prize has been donated by the International Stock Food Company, Toronto.

CLASS 18—AYRSHIRE

To be shown on Saturday, September 27th.

Judge—Ross Laidman, Glanford Station.

Sec.		1st	2nd	3rd	4th	5th	6th
1.	Bull, 1 year and over	\$5.00	\$4.00	\$4.00	\$4.00		
2.	Bull, under 1 year	5.00	4.00	4.00	4.00		
3.	Junior Champion Bull						Ribbon
4.	Senior Champion Bull						Ribbon
5.	Grand Champion Bull						Ribbon
6.	Cow, 3 years and over	5.00	4.00	4.00	4.00	3.00	
7.	Heifer, 2 years	5.00	4.00	4.00	4.00		
8.	Senior Champion Female						Ribbon
9.	Heifer, yearling, Senior	5.00	4.00	4.00	4.00		
10.	Heifer, yearling, Junior	5.00	4.00	4.00	4.00		
11.	Heifer Calf, Senior	4.00	3.00	3.00	3.00	3.00	3.00
12.	Heifer Calf, Junior	4.00	3.00	3.00	3.00	3.00	3.00
13.	Junior Champion Female						Ribbon
14.	Grand Champion Female						Ribbon
15.	Graded Herd, Bull, aged Cow, Heifer, 2 yrs., Heifer 1 year and Heifer Calf	3.00	3.00	3.00			

Compliments of . . .

J. W. HOOVER

Petroleum Products

We stock a product to meet every lubrication or heating requirement.

For your protection we deliver heating fuels and gasolene in separate tanks trucks.

Every delivery adequately covered by insurance!

Phone RO. 5-2672

Caledonia

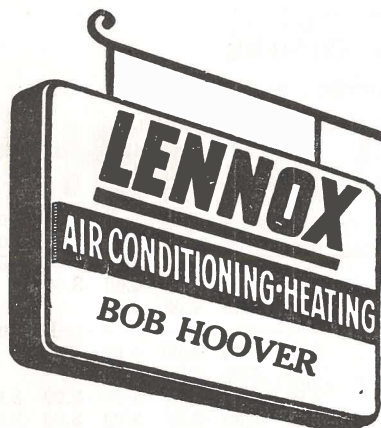

HEATING:

Oil or Gas
Air or
Hot Water

PLUMBING:

Pumps
Softeners
Baths
Kitchens

—Hallidays Building Products—

Phone RO. 5-2627

Caledonia

16. Junior Herd, Bull and 3 females or four females under 2 years 3.00 3.00 3.00
17. Get of Sire, 3 animals 3.00 3.00 3.00
18. Progeny of Cow, 2 animals 3.00 3.00 3.00
19. Special by the Hamilton Milk Producers Association. Three Females, Senior Yearling Heifers or older. Prizes—\$5.00 \$3.00 \$2.00.

CLASS 19—DUAL PURPOSE SHORTHORN

To be shown on Saturday, September 27th.

Judge—Randall D. Langs, Brantford.

Sections 1 to 18 and Prizes same as Class 18

(No Special by the Hamilton Milk Producers Association)

A parade of all cattle exhibited will proceed to the track and pass in front of the Grandstand at 4.30 p.m. sharp, whether judging is completed or not. Those classes not judged before the parade will be judged immediately following it.

COMPLIMENTS

-of-

C. F. 'Bill' Howden, C.L.U.

For Your Insurance Needs

LIFE - AUTO - FIRE
LIABILITY

Phone: Office—RO. 5-2644

Res.—RO. 5-4722

Purina Chows

SANITATION PRODUCTS

Complete on-the-farm . . .

MOBILE FEED SERVICE

CHAMPION Grinding and Mixing Unit
on wheels

—Equipped with Mollasses Mixer

HUNTER'S FARM SUPPLY
Agents for K-137 Kimberchiks

Phone 65

Hagersville

SHEEP**"ZONE "3" REGIONAL SHEEP SHOW****CALEDONIA FALL FAIR****FRIDAY, SEPTEMBER 26th, 1958**

COMMITTEE: Honorary Chairman, Fied Gurney; Chairman, Wilson Douglas; Vice-Chairman, Ralph Young; Secretary, D. N. Graham. Members: Angus Bain, J. M. Chapman, Frank Young, Raymond Comfort, A. M. Telfer, Cyrus Lowden, Stanley Slack, Walter Bomberry, along with the President and Secretary of the Ontario Sheep Breeders' Association.

Judging is to commence at 1.00 p.m. Friday, Sept. 26th, 1958

RULES AND REGULATIONS

- The following organizations will contribute funds for the purpose of holding a Zone "3" Regional Sheep Show in conjunction with Caledonia Fall Fair:

Caledonia Agricultural Society	50% up to \$460.00
Ontario Sheep Breeders' Association	25% up to \$100.00
Ontario Livestock Branch	25% up to \$100.00
		\$660.00
- Competition will be restricted to:
 - Breeders residing within Zone "3" comprised of the Counties of Oxford, Brant, Waterloo, Wentworth, Norfolk, Haldimand, Lincoln, Welland, Halton, and Perth, (Wellington is optional).
 - Breeders residing in adjacent zones if and when classes are not provided for their particular breed or breeds at the Regional Show held in the zone in which they reside.

COMPLIMENTS

-of-

Hyslop Electric

Sales and Service

A full line of Electrical Equipment and Supplies

We take Trade-ins

Phone Mt. Hope—OS. 9-4053 - Mt. Hope

COMPLIMENTS

—of—

George Hyslop

General Contractor

—NEW HOMES FOR SALE—

Phone RO. 5-2109

Caledonia

3. Sheep must be on the grounds not later than 10.00 a.m. No animals will be permitted to leave the grounds previous to 5.00 p.m.
4. All entries must be made to D. N. Graham, Department of Agriculture, Brantford, Secretary of the Zone "3" Sheep Show, not later than Monday, September 22nd.
5. All animals must be registered in the name of the exhibitor, except those born after January 1st, 1958. The names registration numbers and complete identification of all animals must be recorded on entry forms provided. Exhibitors must be prepared to present registration certificates, if requested on day of showing. Any exhibitor who fails to do so shall be debarred.
6. Exhibitors will not be permitted to make more than two entries in classes for single animals and more than one entry in flock classes.
7. Any money not taken up in one section or class may be transferred to animals in another section or class, where entries are greater than the number of prizes offered. The committee shall exercise jurisdiction over the transfer of the prize money.
8. The entry fee shall be 25c. for each entry and will be deducted from the prize money. Each exhibitor will be required to pay 1958 membership in the Caledonia Agricultural Society.
9. General Rules of the Caledonia Fair will apply in all cases.

CLASSIFICATION—A standard prize list for each of eight breeds will be offered as follows:

CLASS 20—SOUTH DOWNS	CLASS 24—HAMPSHIRE
CLASS 21—SHROPSHIRE	CLASS 25—CHEVIOTS
CLASS 22—DORSETS	CLASS 26—LEICESTERS
CLASS 23—SUFFOLKS	CLASS 27—OXFORDS

Judges—Arnold Gardhouse, Unionville — Lloyd Ayres, Bowmanville

PRIZE LIST

- | | |
|--|-------------------------|
| 1. Ram, two years and over | 3 prizes at \$3.00 each |
| 2. Ram, Yearling | 5 prizes at \$3.00 each |
| 3. Ram Lamb | 5 prizes at \$2.00 each |
| 4. Champion Ram | Ribbon |
| 5. Ewe, two years and over | 3 prizes at \$3.00 each |
| 6. Ewe, yearling | 5 prizes at \$3.00 each |
| 7. Ewe Lamb | 5 prizes at \$2.00 each |
| 8. Champion Ewe | Ribbon |
| 9. Open Flock: 1 ram, any age; 2 ewes,
1 year or over; and 2 ewe lambs | 3 prizes at \$2.00 each |
| 10. Lamb Flock: 3 lambs, either sex, that
have shown in the regular classes | 3 prizes at \$2.00 each |

CLASS 27A—SINGLE MARKET LAMB

Single Market Lamb, ewe or wether not shown in regular classes, only one entry by each exhibitor 10 prizes at \$2.00 each

The winners of the first 4 prizes in Class 27A, Market Lamb, will each receive a Special Gift Box, donated by W. K. Buckley Co., Ltd., Toronto.

Imperial Esso Products

ESSO GASOLINES - ESSO FUEL OILS

Marvelube and Mobiloil Oils

NORMAN LAWRENCE

Agent

Phone RO. 5-2867 (Collect) - Caledonia

INTERNATIONAL PLOWING MATCH AND FARM MACHINERY DEMONSTRATION

On Armand Clouthier and Neighbouring Farms
CRYSLER, ONTARIO.

Township of Finch - Stormont County

October 7th, 8th, 9th, 10th, 1958

The World's Largest Plowing match and Exhibit
of Farm Equipment and Supplies

Sponsored by The Ontario Plowmen's Association
in co-operation with

United Counties of Dundas, Stormont, Glengarry
\$15,000.00 in prizes—Educational Trips, Ontario and Canadian
Championship Trophies.

Applications for space received at office of the Secretary-
For full particulars write or phone: F. A. Lashley, Secretary-
Manager, Ontario Plowmen's Association, Dept. of Agri-
culture, Parliament Buildings, Toronto, Ont.

PIGS

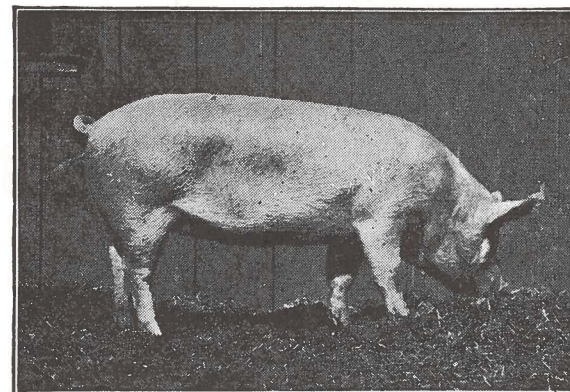

Directors—Cam Wickett, Jim Howden, Everett Thompson
Judge—Wm. R. Smith, London.

ONE DAY PIG SHOW, SATURDAY, SEPTEMBER 27th, 1958

Open to residents of Haldimand and adjoining Counties, including
Brant, Wentworth, Lincoln, Welland and Norfolk.

RULES

1. All animals shown must be the property of the exhibitor and bacon hogs in market classes must have been fed by the owner for a period of not less than 90 days preceding exhibition.
2. All sows and boars exhibited must be pure bred and must be registered with exception of those entered in sections 4 and 11 and in which case they must be pure bred and tattooed. Pedigrees must be available should Directors ask for them.
3. No animal may be shown in more than one class except championship classes.
4. Market hogs may be pure bred, grade or cross bred.
5. Exhibitors will not be permitted to make more than two entries in Classes for single animals and more than one entry in group classes.
6. If required, exhibitors must make statutory declarations that the animals are of the ages stated by them.
7. All swine must be on the grounds, unloaded and exhibited in pens by 10.00 a.m. on Saturday, September 27th, judging to commence at 1.00 o'clock.
8. Ages of all swine shall be computed from March 1st and September 1st.

Entry Fee—10 per cent deducted from prize winners.

COMPLIMENTS

of

Jack's Men's WearSpecializing in Made-to-Measure and
Ready-to-Wear

CLOTHES - SPORTSWEAR - SHOES

Cayuga

Ontario.

COMPLIMENTS

—of—

Jackson BakeryEARL McBURNEY
Caledonia Salesman

CLASS 28—BREEDING CLASSES

(All breeds to be shown together)

	1st	2nd	3rd	4th
1. Boar, 2 years and over	\$7.00	\$6.00	\$5.00	\$4.00
2. Boar, over 1 yr. and under 2 yrs.	5.00	4.00	3.00	2.00
3. Boar, over 6 months, under 1 year	4.00	3.00	2.00	2.00
4. Boar, under 6 months	4.00	3.00	2.00	2.00
5. Jr. Champion Boar—Ribbon.				
6. Sr. Champion Boar—Ribbon.				
7. Grand Champion Boar—Ribbon.				
8. Sow, 2 years and over	6.00	5.00	4.00	3.00
9. Sow, over 1 year and under 2 years	4.00	3.00	2.00	2.00
10. Sow, over 6 months and under 1 year	4.00	3.00	2.00	2.00
11. Sow, under 6 months	4.00, 3.50, 3.00, 2.50, 2.00, 2.00, 2.00			
12. Jr. Champion Sow—Ribbon.				
13. Sr. Champion Sow—Ribbon.				
14. Grand Champion Sow—Ribbon.				
15. Sr. Herd—1 Boar and 2 Sows over 1 year of age	4.00	3.00	2.00	2.00
16. Jr. Herd—1 Boar and 2 sows under 1 year of age	4.00	3.00	2.00	2.00
17. Get of Sire—4 pigs get of one sire under 6 months of age	4.00	3.00	2.00	2.00

(See Market Class on next page)

COMPLIMENTS

-of-

H. E. JONESCoal - Lumber - Roofing
Builder's Supplies

Phone 70W

Cayuga, Ontario.

We Hope You Enjoy Our Sound System
While at the Fair

—Supplied by—

Earl Jones

Radio, Television and Sound Technicians

Mt. Hope, Ontario.

Phone OS. 9-4129

CLASS 28A — MARKET HOGS

Shown on Saturday, September 27th

Sponsored jointly by the Haldimand Hog Producers' Association
and the Caledonia Agricultural Society.

Entry Fee—10 per cent of prize winnings.

RULES AND REGULATIONS

1. Four hogs from one litter to be exhibited by a breeder or feeder.
2. Only one entry from any one farm or exhibitor.
3. One of the four hogs must be shipped for slaughter, to arrive at the Essex Packers' Limited Plant, Hamilton, by 12 o'clock noon, on Thursday, September 18th.
4. The seven slaughtered carcasses with the highest score will be returned for exhibit at the Fair on Saturday, September 27th. The balance may be returned depending on accommodation available.
5. The three litter mates of the slaughtered carcass will be shown on Saturday, September 27th and then delivered to Essex Packers' Limited, Hamilton for slaughter and scoring.
6. All lots will be judged on carcass score, judging to be done by representative of the Marketing Service, Canada Department of Agriculture.
7. Entries must be received by Reg. M. Hudspeth, Secretary of the Fair, not later than Thursday, September 11th. Details of shipment can be arranged at that time.

PRIZES—1st, \$25.00; 2nd, \$20.00; 3rd, \$15.00; 4th, \$10.00;
5th, \$10.00; 6th, \$10.00; 7th, \$10.00.

Martindale's Hatchery

Dekalb Chicks

DEKALB 101—A great producer of high quality white eggs.

DEKALB 309—A heavy bird that can also pay off in egg production.

also

STANDARD BREEDS and CROSSES

Hatching all-year-round from Canadian
Approved 100 per cent pullorum
free stock.

G. B. & G. F. MARTINDALE

Caledonia

Phone RO. 5-2143

POULTRY

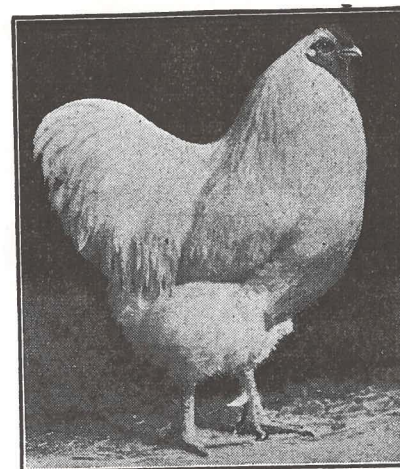

Directors—Ernest Young, Geo. Martindale, Clark Smith,
Arthur Thompson.

Poultry must be on the grounds and placed in the Poultry Building
by 9.00 a.m. Friday, September 26th.

Judging will commence at 9.30 a.m. sharp, Friday, Sept. 26th.

Poultry house will be cleared to the public while judging.

Pen sections to consist of 1 male and 2 female birds.

PRIZES—

Individual Sections—1st, \$1.00; 2nd, .75; 3rd, .50.

Pen Sections—1st, \$2.00; 2nd, \$1.50; 3rd, \$1.00.

Entry Fees—25 cents for each single entry.

All entry fees must be paid in full at the time of making entry.

Judge—J. W. Duckworth, Waterford.

CLASS 29—POULTRY

	Plymouth Rock, Barred		Plymouth Rock, A.O.V.	
1.	"	Cock	9.	"
2.	"	Hen	10.	"
3.	"	Cockerel	11.	"
4.	"	Pullet	12.	"
	Plymouth Rock, White		Wyandotte, White	
5.	"	Cock	13.	"
6.	"	Hen	14.	"
7.	"	Cockerel	15.	"
8.	"	Pullet	16.	"

FUN FOR EVERYONE

WHEN YOU CHARTER A

Canada Coach

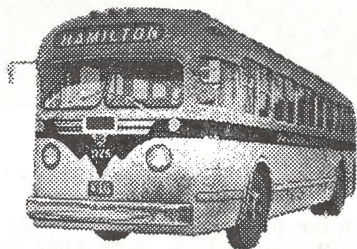

The Economical, Thrifty Way For Group
Movements

Anywhere — Anytime

THE CANADA COACH LINES, LIMITED

In Hamilton, Phone JA 2-3501

or Your Local Agency

17.	Wyandotte, A.O.V.	Cock	61.	Bantams—Rose Comb	Cock
18.	"	Hen	62.	"	Hen
19.	"	Cockerel	63.	"	Cockerel
20.	"	Pullet	64.	"	Pullet
	Minorca, Black s.c.			Bantams—Game, A.V.	
21.	"	Cock	65.	"	Cock
22.	"	Hen	66.	"	Hen
23.	"	Cockerel	67.	"	Cockerel
24.	"	Pullet	68.	"	Pullet
	Leghorn, White s.c.			Bantams—Cochin	
25.	"	Cock	69.	"	Male
26.	"	Hen	70.	"	Female
27.	"	Cockerel		Silkie, A.V.	
28.	"	Pullet	71.	"	Cock
	Leghorn, A.O.V.		72.	"	Hen
29.	"	Cock	73.	"	Cockerel
30.	"	Hen	74.	"	Pullet
31.	"	Cockerel	75.	Pen, Plymouth Rocks	
32.	"	Pullet	76.	Pen, Wyandottes	
	Rhode Island Red, A.V.		77.	Pen, New Hampshires	
33.	"	Cock	78.	Pen, Leghorns	
34.	"	Hen		Barred Rock, bred to lay	
35.	"	Cockerel	79.	"	Cock
36.	"	Pullet	80.	"	Hen
	Sussex		81.	"	Cockerel
37.	"	Cock	82.	"	Pullet
38.	"	Hen		White Rock, bred to lay	
39.	"	Cockerel	83.	"	Cock
40.	"	Pullet	84.	"	Hen
	Cornish		85.	"	Cockerel
41.	"	Cock	86.	"	Pullet
42.	"	Hen		Leghorn, White, bred to lay	
43.	"	Cockerel	87.	"	Cock
44.	"	Pullet	88.	"	Hen
	Ancona		89.	"	Cockerel
45.	"	Cock	90.	"	Pullet
46.	"	Hen		Rhode Island Red, Bred to lay	
47.	"	Cockerel	91.	"	Cock
48.	"	Pullet	92.	"	Hen
	Game, A.V.		93.	"	Cockerel
49.	"	Cock	94.	"	Pullet
50.	"	Hen		New Hampshire Red, Bred to lay	
51.	"	Cockerel	95.	"	Cock
52.	"	Pullet	96.	"	Hen
	Bantams—Smooth Legged		97.	"	Cockerel
53.	"	Cock	98.	"	Pullet
54.	"	Hen		Pen of Bred to lay	
55.	"	Cockerel		Barred Rocks	
56.	"	Pullet		Pen of Bred to lay	
	Bantams, Feathered Legged			New Hampshires	
57.	"	Cock		101. Pen Fatted Cockerels (3)	
58.	"	Hen		102. Turkey, Bronze	Male
59.	"	Cockerel			
60.	"	Pullet			

FARRARS

**MEN'S AND BOY'S
CLOTHING
FURNISHINGS
SPORTSWEAR
WORK WEAR**

Open A Farrar Charge Account

No Interest . . . No Carrying Charges

FARRARS

Two Air-Conditioned Stores

9 Market Square 1034 Barton St. East

HAMILTON

103. Turkey, a.o.v.	Female	111. Goose, a.o.v.	Female
104. Turkey, a.o.v.	Male	112. Duck, Pekin	Male
105. Turkey, a.o.v.	Female	113. Duck, Pekin	Female
106. Goose, Toulouse	Male	114. Duck, Rouen	Male
107. Goose, Toulouse	Female	115. Duck, Rouen	Female
108. Goose, Embden	Male	116. Duck, Indian Runner, Male	Male
109. Goose, Embden	Female	117. Duck, Indian Runner	Female
110. Goose, a.o.v.	Male		

CHILDREN'S PETS

CLASS 29A

For Children 14 years and under. No entry fee and no membership required. Entries must be made with the Secretary and not on School Entry Tags. Only one entry in each section to any Exhibitor.

Sec.		1st	2nd	3rd
1.	Pair White Rabbits	\$1.00	.75	.50
2.	Pair Rabbits, A.O.V.	1.00	.75	.50
3.	Pair Rabbits, under 3 months, A.V.	1.00	.75	.50
4.	Doe with litter of rabbits	1.00	.75	.50
5.	Pair Pigeons (fancy)	1.00	.75	.50
6.	Pair Bantams	1.00	.75	.50

COMPLIMENTS

-of-

Caledonia Sporting Goods

EINO MACKIE, Prop.

—o—

FINEST IN FISHING TACKLE

-and-

HUNTING EQUIPMENT

COMPLIMENTS

—of—

Caledonia Tractor

Sales and Service

—o—

ALLIS CHALMERS POWER FARM
MACHINERY

—o—

EVERYTHING FOR THE
FAMILY FARM

—o—

Phone RO. 5-2734

Caledonia

Ontario.

Friday Night Show

September 26th at 8.15 p.m.

—INDIAN STAGE SHOW—

featuring the

IROQUOIS WELCOME DANCE

Moccasin Dance — Eagle Dance

The Shaunee — Quiver Dance

Indian Soloists

A Short Old Fashioned Lacrosse Game

A complete Indian Show—Absolutely Free!

Positively no Admission to the Grandstand

Saturday Night Show

September 27th at 7.30 p.m.

JUNIOR and SENIOR

— SQUARE DANCING COMPETITIONS —

JUNIORS

SENIORS

1st Prize	\$30.00	1st Prize	\$50.00
2nd Prize	\$20.00	2nd Prize	\$40.00
3rd Prize	\$15.00	3rd Prize	\$25.00
4th Prize	\$10.00	4th Prize	\$15.00

One Change—Compulsory Call by Tournament
Caller.

One Change—Call of your Choice by Own
Caller.

—An Absolutely Free Show—

Positively no Admission to the Grandstand

HALDIMAND COUNTY'S

CALEDONIA FAIR

THURSDAY

SEPTEMBER 25th

FIRST DAY

All articles of the
HOME and SCHOOL
GARDEN and FIELD
Placed and Judged
Hall open at 6.00 p.m.

FRIDAY

SEPTEMBER 26th

SECOND DAY

HARNESS HORSES
HEAVY HORSES
JUMPERS
CATTLE SHOW
SHEEP

SATURDAY

SEPTEMBER 27th

THIRD DAY

HARNESS PONIES
HEAVY HORSES
JUMPERS
CATTLE SHOW
SWINE

BERNARD & BARRY MIDWAY IN FULL SWING ON THE GROUNDS

TWO FREE NITE SHOWS

Friday, September 26th at 8.15 p.m.

featuring

AN INDIAN STAGE SHOW

Saturday, September 27th at 7.30 p.m.

featuring

Junior and Senior

SQUARE DANCING COMPETITIONS



BE SURE TO VISIT

THE EXHIBITION HALL

-and-

LIVESTOCK BUILDINGS

A Truly Agricultural Show

Offering \$11,000. in Prizes

Trials of Speed — Friday and Saturday

High-Class Racing with \$1400. in Race Purses

Horse Races

To Be Held

AT HALDIMAND COUNTY'S

CALEDONIA FAIR

FRIDAY, SEPTEMBER 26th

2 CLASSIFIED RACES—Purse \$200.00 each Class.
 2-YEAR-OLD Pace or Trot STAKE—Purse \$250.00 added.
 (See Stake Conditions Below)
 GENTLEMAN'S ROAD RACE

SATURDAY, SEPTEMBER 27th

2 CLASSIFIED RACES—Purse \$200.00 each Class.
 3-YEAR-OLD Pace or Trot STAKE—Purse \$250.00 added.
 (See Stake Conditions below)

CLASSIFIED RACE CONDITIONS—

Entry Fee \$5.00 per horse—Horses eligible Sept. 15th.
 Entries close September 22nd, 1958.

STAKE RACES CONDITIONS—

1st Payment \$5.00 due September 1st., 1958.
 Final payment \$5.00 due September 15th, 1958.
 All payments to be added to purse.

CONDITIONS re CLASSIFIED and STAKE—

Two heat plan, every heat a race. Positions to be drawn for every heat. Money divisions 40-30-15-10-5 per cent each heat. No conditional entries accepted. The Committee reserves the right to declare off or change any event not having 6 starters. All entries in writing signed by owner or agent and accompanied by cheque or money order payable to the Caledonia Agricultural Society. Colors must be worn. Canadian Trotting rules to govern (with exceptions).

—WAGERING ON ALL EVENTS—

Address Entries To—

W. H. Murray—Chairman Race Committee, Caledonia, Ont.



GRAIN, SEEDS, ETC.

Directors—Lloyd Ferris, Jim Howden, Ken Lang, John H. Nelles, Wm. Thompson.

All exhibits in this Class must be placed in the Exhibition Hall by 12 o'clock noon on Thursday, September 25th and remain until 6 p.m. on Saturday, September 27th.

Judging will commence at 1.00 p.m.

Entry Fee—10% deducted from winners.

Judge—O. T. Scott, Caledonia.

CLASS—30

Sec.		1st	2nd	3rd	4th
1.	Fall Wheat, white, 1 bushel	\$2.00	\$1.50	\$1.00	.50
2.	Barley, bearded, 1 bushel	2.00	1.50	1.00	.50
3.	Barley, smooth, awned, 1 bushel ...	2.00	1.50	1.00	.50
4.	Late Oats, 1 bushel	2.00	1.50	1.00	.50
5.	Early Oats, 1 bushel	2.00	1.50	1.00	.50
6.	Buckwheat, 1 bushel	2.00	1.50	1.00	.50
7.	Collection—Bushel of White Wheat, Oats and Barley	4.00	3.00	2.00	1.00
8.	Clover Seed, Red, 1-2 bushel	2.00	1.50	1.00	.50
9.	Timothy Seed, 1-2 bushel	2.00	1.50	1.00	.50
10.	Alfalfa Seed, 1-2 bushel	2.00	1.50	1.00	.50
11.	Beans, 1 peck	1.50	1.00	.50	
12.	Soya Beans, 1 peck	1.50	1.00	.50	
13.	Corn, White Dent, 6 ears	1.50	1.00	.50	
14.	Corn, Yellow Dent, 6 ears	1.50	1.00	.50	
15.	Corn, White Flint, 6 ears	1.50	1.00	.50	
16.	Corn, Yellow Flint, 6 ears	1.50	1.00	.50	
17.	Popcorn, 6 ears	1.50	1.00	.50	



Grafton's

You'll be more than satisfied

**MEN'S and BOY'S
CLOTHING SPECIALISTS**

SINCE 1853

Grafton's

16-18 James N.

Phone JA. 2-1168

Hamilton

18. Sweet Corn, 10 ears	1.50	1.00	.50	
19. Sheaf of Wheat, 5", growth of 1958	2.00	1.50	1.00	.50
20. Sheaf of Oats, 5", growth of 1958	2.00	1.50	1.00	.50
21. Sheaf of Barley, 5", growth of 1958	2.00	1.50	1.00	.50
22. Sheaf of Sun Flower, 6 stalks	2.00	1.50	1.00	.50
23. Sheaf of Silage Corn, 6 stalks	2.00	1.50	1.00	.50
24. Sheaf of Sorgum, 6 stalks	2.00	1.50	1.00	.50

COMMERCIAL PRODUCTION FEATURE GRAIN

Directors—A. Gordon Skinner, Lloyd Ferris, Jim Howden, Kenneth Lang, John H. Nelles, Wm. Thompson.

This year "Grain" is being featured as a "Commercial Production Feature" at the Caledonia Fair and will be displayed as a separate exhibit in the Exhibition Hall. In addition to the competitive classes there will be an Educational Exhibit.

This class is open to residents of Haldimand County and the adjoining Townships of Onondaga, Ancaster, Glanford and Binbrook and the Six Nations Indian Reserve.

The quantity of grain to be exhibited is approximately a 100 lb. bag unless otherwise specified.

Display bags will be supplied by the Society but must be returned at the close of the Fair.

All sheaves must measure at least 6" at centreband.

All exhibits in this Class must be placed in the Exhibition Hall by 12 o'clock noon on Thursday, September 25th and remain until 6 p.m. on Saturday, September 27th.

Entry fee—10% deducted from winners.

Judge—O. T. Scott, Caledonia

CLASS—31

Sec.	1st	2nd	3rd	4th	5th
1. Winter Wheat, white, approximately 100 lbs.	6.00	5.00	4.00	3.00	2.00
2. Barley, smooth awned varieties, approximately 100 lb.	6.00	5.00	4.00	3.00	2.00
3. Early Oats, approx. 100 lbs.	6.00	5.00	4.00	3.00	2.00
4. Late Oats, approx. 100 lbs.	6.00	5.00	4.00	3.00	2.00
5. Sheaf of Winter Wheat	6.00	5.00	4.00	3.00	2.00
6. Sheaf of Barley	6.00	5.00	4.00	3.00	2.00
7. Sheaf of Oats	6.00	5.00	4.00	3.00	2.00

The following sections open only to Competitors in the Field Crop Competitions.

8. Garry Oats, 1 bushel	5.00	4.00	3.00	2.00	1.00
9. Sheaf of Garry Oats	6.00	5.00	4.00	3.00	2.00
10. Brant Barley, 1 bushel	5.00	4.00	3.00	2.00	1.00
11. Sheaf of Brant Barley	6.00	5.00	4.00	3.00	2.00
12. Genessee Wheat, 1 bushel	5.00	4.00	3.00	2.00	1.00
13. Sheaf of Genessee Wheat	6.00	5.00	4.00	3.00	2.00

* * *

COMPLIMENTS

-of-

W. J. Heaslip

(Limited)

FEEDS and GRAINS

"BULK FEEDS"

○—○—○

Farm Supplies and Oliver Farm Machinery

○—○—○

Cayuga - Nelles Corners - Selkirk

* * *

COMMERCIAL PRODUCTION FEATURE

HAY

Directors—Gilbert Douglas, Robt. F. Thompson, Everett Thompson,
Jim McBlain, A. Gordon Skinner

This class is open to residents of Haldimand County and the adjoining Townships of Onondaga, Ancaster, Glanford and Binbrook and the Six Nations Indian Reserve.

This Commercial Production Feature in "Hay" is sponsored jointly by the Caledonia Agricultural Society and the Provincial Department of Agriculture and will be displayed as a separate exhibit in the Exhibition Hall. In addition to the competitive classes there will be an educational exhibit.

Bales may be any shape or size.

Bales must be as they come from Baler in field.

Loose Hay will be packed in one bushel hampers.

Loose Hay must not be taken from bales.

All Hay must be properly cured.

All exhibits in this Class must be placed in the Exhibition Hall by 12 o'clock noon on Thursday, September 25th and remain until 6 p.m. on Saturday, September 27th.

Entry fee—10 per cent deducted from winners

Judge—Fred Cohoe, Burgesville.

CLASS 31A

Sec.		1st	2nd	3rd	4th	5th
1.	One bale Red Clover Hay, first cutting	\$5.00	\$4.00	\$3.00	\$2.00	\$1.00
2.	One bale Timothy Hay, first cutting	5.00	4.00	3.00	2.00	1.00
3.	One bale Alfalfa Hay, first cutting	5.00	4.00	3.00	2.00	1.00
4.	One bale Alfalfa Hay, second cutting	5.00	4.00	3.00	2.00	1.00
5.	One bale Alfalfa and Timothy, first cutting	5.00	4.00	3.00	2.00	1.00
6.	One bale Red Clover and Timothy, first cutting	5.00	4.00	3.00	2.00	1.00
7.	One bushel hamper Loose Red Clover Hay, first cutting	4.00	3.00	2.00	1.00	1.00
8.	One bushel hamper Loose Timothy Hay, first cutting	4.00	3.00	2.00	1.00	1.00
9.	One bushel hamper Loose Alfalfa Hay, first cutting	4.00	3.00	2.00	1.00	1.00
10.	One bushel hamper Loose Alfalfa Hay, second cutting	4.00	3.00	2.00	1.00	1.00
11.	One bushel hamper Loose Alfalfa and Timothy, first cutting	4.00	3.00	2.00	1.00	1.00
12.	One bushel hamper Loose Red Clover and Timothy, first cutting	4.00	3.00	2.00	1.00	1.00
13.	One bushel hamper Cut Mixed Hay, 1st cutting	4.00	3.00	2.00	1.00	1.00

COMPLIMENTS

-of-

Albert J. Kee

Modern Funeral Home

—○—

AMBULANCE SERVICE

—○—

Phone 32

Cayuga, Ont.

**ROOTS and VEGETABLES**

Directors—Frank Young, Angus Bain, Emerson Martindale,
J. C. Beattie

All exhibits in this Class must be placed in the Exhibition Hall by 12 o'clock noon on Thursday, September 25th and remain until 6 p.m. on Saturday, September 27th.

Entry Fee—10% deducted from winners

Judge—W. S. Carpenter, Vineland Station.

CLASS 32**FIELD ROOTS**

1. Sugar Beet Mangels, five	1.00	.75	.50
2. Long Red Mangels, five	1.00	.75	.50
3. Yellow Mangels (intermediate) five	1.00	.75	.50
4. Wurtzel Globe Mangels, five	1.00	.75	.50
5. Field Carrots, five	1.00	.75	.50
6. Pumpkin, largest field	1.00	.75	.50
7. Squash, largest field	1.00	.75	.50
8. Heaviest Mangels, named, 4 roots	1.50	1.00	.75
9. Collection of Field Roots, heaviest turnips Mangels and Carrots, 3 each	3.00	2.50	2.00
10. Potatoes, Sebago, 24 in trays	1.25	1.00	.50
11. Potatoes, Green Mountain, 24 in trays	1.25	1.00	.50
12. Potatoes, Irish Cobbler, 24 in trays	1.25	1.00	.50
13. Potatoes, Katahdin, 24 in trays	1.25	1.00	.50
14. Collection of Potatoes, 4 varieties, 6 quart basket of each	3.00	2.50	2.00
15. Pyramid of Potatoes, 18" square at base	2.00	1.50	1.00

For NOW and
The FUTURE . . .



—See Your Dealer—

Lundy Fence Company Ltd.

Toronto and Dunnville

GARDEN VEGETABLES

16.	Cabbage, pickling, 3 heads	1.00	.75	.50
17.	Cabbage, Savoy, 3 heads	1.00	.75	.50
18.	Cabbage, A.O.V., 3 heads	1.00	.75	.50
19.	Cauliflower, 3 heads	1.00	.75	.50
20.	Celery, white, 5 heads	1.00	.75	.50
21.	Carrots, long red, 6 roots	1.00	.75	.50
22.	Carrots, short, 6 roots	1.00	.75	.50
23.	Beets, turnip, 6 roots	1.00	.75	.50
24.	Turnips, table, white, half dozen	1.00	.75	.50
25.	Turnips, Swede, half dozen	1.00	.75	.50
26.	Parsnips, half dozen	1.00	.75	.50
27.	Onions, red from seed, ten	1.00	.75	.50
28.	Onions, Spanish, ten	1.00	.75	.50
29.	Onions, white, ten	1.00	.75	.50
30.	Onions, pickling, 2 quart basket	1.00	.75	.50
31.	Salsify, six	1.00	.75	.50
32.	Peppers, hot red, six	1.00	.75	.50
33.	Peppers, sweet red, six	1.00	.75	.50
34.	Peppers, Pimento, six	1.00	.75	.50
35.	Cucumbers for slicing, six	1.00	.75	.50
36.	Cucumbers for pickling, 1 quart	1.00	.75	.50
37.	Tomatoes, red, six	1.00	.75	.50
38.	Tomatoes, beefsteak, six	1.00	.75	.50
39.	Three largest Tomatoes, A.V.	1.00	.75	.50
40.	Collection of tomatoes, 3 of each	2.00	1.75	1.50
41.	Pumpkins, pie, two	1.00	.75	.50
42.	Citron, for preserves, two	1.00	.75	.50
43.	Watermelon	1.00	.75	.50
44.	Muskmelon, two	1.00	.75	.50
45.	Squash, Hubbard, two	1.00	.75	.50
46.	Squash, Butternut, two	1.00	.75	.50
47.	Squash, 6 varieties, one of each named for table	2.00	1.75	1.50
48.	Collection of vegetables, named, tastefully arranged	18.00	15.00	12.00

Store—RO. 5-2777

Res.—RO. 5-2847

HARDWARESHELF and GENERAL
HARDWAREBuilders' Supplies - Electrical Equipment and
Supplies

Floor Polishers - Gas Circulators

Aluminum and Enamelware

General Electric and McLarey Refrigerators,

Radios, Television, Washing Machines,

Stoves, Fans and Deep Freezers,

Hoover Vacuum Cleaners

Wall Paper — Moore's Paints

Sherwin-Williams Paints and Products

Frost Wire Fences

Roofing

Floor Sanders For Rent

Convenient Credit Terms

H. S. MERRALL**FRUIT**

Directors—Chas. Fox, Ross Howley, Lewis Keefer

All exhibits in this Class must be placed in the Exhibition Hall by
12 o'clock noon on Thursday, September 25th and remain
until 6 p.m. on Saturday, September 27th.

Entry Fee—10% deducted from winners.

Judge—Walker Drummond, Waterdown

CLASS 33**FALL APPLES**

Sec.		1st	2nd	3rd
1.	Five McIntosh	\$1.00	\$.75	\$.50
2.	Five Snow Apples	1.00	.75	.50
3.	Five Wealthy	1.00	.75	.50

The following will be shown in six quart baskets.

4.	McIntosh	2.00	1.50	1.00
5.	Snow	2.00	1.50	1.00
6.	One half Bushel Hamper McIntosh	3.00	2.00	1.50
7.	One half Bushel Hamper Snows	3.00	2.00	1.50

WINTER APPLES

8.	Five Tolmans	1.00	.75	.50
9.	Five Golden Russets	1.00	.75	.50
10.	Five Delicious (Red)	1.00	.75	.50
11.	Five Northern Spies	1.00	.75	.50
12.	Five Rhode Island Greenings	1.00	.75	.50

The following will be shown in six quart baskets

13.	Spies	2.00	1.50	1.00
14.	Tolmans	2.00	1.50	1.00
15.	Greenings	2.00	1.50	1.00
16.	Delicious (Red)	2.00	1.50	1.00
17.	One half Bushel Hamper Spies	3.00	2.00	1.50
18.	One half Bushel Hamper Tolmans	3.00	2.00	1.50
19.	One half Bushel Hamper Greenings	3.00	2.00	1.50
20.	Pyramid of any or every variety of winter apples, approx. 16" square at base	3.00	2.00	1.50

OTHER FRUIT

21.	5 Pears, Sheldon	1.00	.75	.50
22.	5 Pears, Kiefer	1.00	.75	.50
23.	Grapes, 3 bunches, Niagara	1.00	.75	.50
24.	Grapes, 3 bunches, Delaware	1.00	.75	.50
25.	Grapes, 3 bunches, Concord	1.00	.75	.50
26.	Grapes, 3 bunches, A.O.V.	1.00	.75	.50

Miller's Funeral Chapel



EFFICIENCY - COURTESY - RELIABILITY

Air Conditioned by Refrigeration

Ample Parking Facilities



PHONE RO. 5-2712

28 Caithness St.

Caledonia, Ont.

27. Six quart basket Blue Grapes	2.00	1.50	1.00
28. Six quart basket of Grapes, A.O.V.	2.00	1.50	1.00
29. Plums, Blue or Purple, 1 dozen	1.00	.75	.50
30. Plums, Yellow or Green, 1 dozen	1.00	.75	.50
31. 5 Peaches, A.V.	1.00	.75	.50
32. Six Quart basket Peaches A.V.	2.00	1.50	1.00
33. Collection of Fruit, tastefully arranged on a table space not exceeding 30 inches square. 1st prize \$7.00; 2nd prize \$6.00; 3rd prize \$5.00.			

FLOWERS & PLANTS

Directors—Mrs. Norman Patterson, Mrs. Gilbert Douglas
Flowers to be grown by exhibitor

All exhibits in this Class must be placed in the Exhibition Hall by 12 o'clock noon on Thursday, September 25th and remain until 6 p.m. on Saturday, September 27th.

Entry Fee 10% deducted from winners.

Judge—Fred H. Easterbrook, Hamilton.

CLASS—34

FOLIAGE

Sec.		1st	2nd	3rd
1.	Coleus (foliage) Plant	1.00	.75	.50
2.	Begonia (fancy leaf)	1.00	.75	.50
3.	Begonia (Wax)	1.00	.75	.50
4.	Fern, sword	1.00	.75	.50
5.	Fern, asparagus	1.00	.75	.50

POTTED PLANTS IN BLOOM

6.	Geranium	1.00	.75	.50
7.	Chrysanthemum	1.00	.75	.50
8.	Fuchsia	1.00	.75	.50
9.	African Violets, 3 varieties not limited to one crown	2.00	1.00	.75
10.	Ornamental plant in bloom, A.O.V. not listed	1.00	.75	.50

CUT FLOWERS (ANNUALS)

11.	Zinnias, 9 blooms	1.00	.75	.50
12.	Pom Pom Zinnias, 9 blooms	1.00	.75	.50
13.	Crested or Curled Zinnias, 9 blooms ..	1.00	.75	.50
14.	Cosmos, 9 blooms	1.00	.75	.50
15.	Snapdragons, 9 spikes	1.00	.75	.50
16.	Salvia, 9 spikes	1.00	.75	.50
17.	Calendulas, 9 blooms	1.00	.75	.50
18.	Marigolds (African), 9 blooms	1.00	.75	.50
19.	Marigolds (French), 9 blooms	1.00	.75	.50
20.	Petunias (Plain) 9 blooms	1.00	.75	.50
21.	Petunias (Frilled or Double) 9 blooms ..	1.00	.75	.50

COMPLIMENTS

-of-

Misner

DOVER BRAND

FERTILIZERS

—○—

Misner Fertilizer Limited

Phone 1

PORT DOVER, ONT.

22. Asters, Best Display, 9 blooms	1.00	.75	.50
23. Dahlias (Pom Pom)	1.00	.75	.50
24. Dahlias (Decorative)	1.00	.75	.50
25. Dahlias (Cactus)	1.00	.75	.50
26. Dahlias (A.O.V.)	1.00	.75	.50
27. Gladioli Collection, Basket	1.25	1.00	.50
28. Gladioli, 3 spikes	1.00	.75	.50

CUT FLOWERS (PERENNIAL)

29. Best Rose (Peace)	1.00	.75	.50
30. Roses, H.T., Vase or Bowl (A.O.V.) ..	1.00	.75	.50
31. Chrysanthemums, Vase or Bowl	1.00	.75	.50

BOUQUETS

32. Novelty Arrangement for living room, flowers and driftwood	1.00	.75	.50
33. Christmas Centre for dining table, any material	1.00	.75	.50
34. Kitchen Bouquet, Geraniums, foliage allowed	1.00	.75	.50

COLLECTIONS

35. House plants, 4 varieties, not larger than 5" pots	2.00	1.50	1.00
36. Dish Garden, cacti or succulents, 6 varieties in one container	1.00	.75	.50

SOCIETY SPECIAL

37. Basket of Mixed Cut Flowers (Single Faced)—
PRIZES—1st \$8.00; 2nd \$6.00; 3rd \$4.00; 4th \$3.00; 5th \$2.00;
6th \$1.00; 7th \$1.00.

SPECIAL FLOWER DISPLAY

Open to any organized Society

No membership needed and no entry fee charged

This display is to be a collection of cut flowers tastefully arranged on three steps, five feet long of which the bottom step is an ordinary table top. The Flower Display must be accompanied by a card 12" x 18" naming the organization or society making the display.

PRIZES—1st, \$10.00; 2nd, \$9.00; 3rd, \$8.00; 4th, \$7.00; 5th, \$6.00, and \$5.00 to each entry to whom one of the above prizes was not awarded.

Haldimand County Federation Of Agriculture

“One Voice For Haldimand County
Agriculture”



Support Your Organizations:

Haldimand Co-op. Medical Services

Haldimand Farmers' Co-operative

Co-operators AUTO Insurance

Haldimand Vegetable Growers

Haldimand Film Council

Haldimand Cream Producers

Hog Producers' Association



Every Farmer is a member and should receive his
copy of Rural Co-operator, official paper
of Federation.

Haldimand County Federation of Agriculture is
entering its 18th year in service to Haldimand
Farm People.

BAKED PRODUCTS

Directors—Miss Kathleen Moore, Mrs. R. N. Moore

All exhibits in this Class must be placed in the Exhibition Hall by
12 o'clock noon on Thursday, September 25th and remain
until 6 p.m. on Saturday, September 27th.

Score—Appearance 30; Texture 30; Flavor 40

Entry Fee—10% deducted from winners.

“SIMPSON-SEARS LIMITED SPECIAL”

Silverware, value \$15.00 to the Exhibitor winning the most points
in Baked Products, Class 35.

1st prize, 3 points; 2nd prize, 2 points; 3rd prize, 1 point.

Judge—Mrs. Sheldon Haist Fenwick.

CLASS—35

BREAD

(Baked previous day, average loaf)

Sec.		1st	2nd	3rd
1.	Loaf, white	1.00	.75	.50
2.	Loaf, brown	1.00	.75	.50
3.	Special by Lyall's Bakery:			
	1 Loaf Homemade Bread, white;			
	1 Loaf Homemade Bread, brown	2.50	1.50	1.00

BUNS (Exhibit of 5)

4.	Chelsea Buns, yeast	1.00	.75	.50
5.	Rolls, individual clover leaf	1.00	.75	.50
6.	Parker House Rolls	1.00	.75	.50

TEA BISCUITS, ETC.

7.	Tea Biscuits, 5 plain	1.00	.75	.50
8.	Two varieties, 3 of each	1.00	.75	.50
9.	Bran Muffins, 5 plain	1.00	.75	.50
10.	Date and Nut Loaf	1.00	.75	.50
11.	Coffee Cake, non-yeast	1.00	.75	.50

COOKIES

12.	Unbaked Cookies, 3 varieties, 3 of each	1.00	.75	.50
13.	Cup Cakes, 2 varieties, 3 of each	1.00	.75	.50
14.	Drop Cookies, 3 varieties, 3 of each	1.00	.75	.50

TARTS (Exhibit of 5)

15.	Butter Tarts, raisins and currants	1.00	.75	.50
16.	Jelly Tarts	1.00	.75	.50
17.	Lemon Tarts	1.00	.75	.50

PILOT INSURANCE COMPANY

Head Office, 1315 Yonge St., Toronto

* * *

UNEXCELLED SERVICE

Lines of Insurance Written:

AUTOMOBILE - FIRE - BURGLARY

PERSONAL PROPERTY

COMPOSITE LINES - LIABILITY

PLATE GLASS

FIDELITY and SURETY BONDS

* * *

Represented by:

CHAS. A. MONTGOMERY

Caledonia

CAKES

18. Angel Cake (Uniced)	1.00	.75	.50
19. Layer Cake, Coconut, (iced) (2 layers)	1.00	.75	.50
20. Marble Layer Cake, Chocolate Icing	1.00	.75	.50
21. Chiffon Cake, iced	1.00	.75	.50
22. White Layer Cake, Decorated for any occasion	1.00	.75	.50
23. Chocolate Layer Cake (Iced) (2 layers)	1.00	.75	.50
24. Fruit Cake, dark, approx. 2 lbs., uniced	2.00	1.50	1.00
25. Fruit Cake, white, approx. 2 lbs., uniced	2.00	1.50	1.00

PIES

26. Apple Pie (not glazed, no spice)	1.00	.75	.50
27. Cherry Pie (lattice)	1.00	.75	.50
28. Lemon Pie	1.00	.75	.50
29. Pumpkin Pie	1.00	.75	.50
30. Raisin Pie	1.00	.75	.50
31. Dutch Apple Pie	1.00	.75	.50
32. Special by A. E. Jones Bakery, 1 Apple Pie, 1 Pumpkin Pie	3.50	2.50	1.50

MISCELLANEOUS

33. Maple Cream, 1 lb.	1.00	.75	.50
34. Chocolate Fudge, 1 lb.	1.00	.75	.50

CANNED GOODS AND PRESERVES

Directors—Mrs. Rae Hudspeth and Mrs. J. C. Beattie
Jams and Jellies to be in Jelly glasses

All exhibits in this Class must be placed in the Exhibition Hall
by 12 o'clock noon on Thursday, September 25th and re-
main until 6 p.m. on Saturday, September 27th.

Entry Fee—10% deducted from winners.

GRAFTON AND COMPANY LTD. SPECIAL

A Silver Tray with glass insert, value \$12.00 has been donated to
the exhibitor winning the most points in Canned Goods
and Preserves—Class 36.

1st Prize—3 pts. 2nd Prize—2 pts. 3rd Prize—1 pt.

Judge—Mrs. Gladys Leatherdale, Jarvis.

CLASS—36

CANNED FRUIT

(In Pints)

Sec.	1st	2nd	3rd
1. Raspberries	1.00	.75	.50
2. Strawberries	1.00	.75	.50
3. Pears	1.00	.75	.50
4. Peaches	1.00	.75	.50



FIRST
with the
NEWS!

The Globe and Mail

**ONLY TORONTO NEWSPAPER
delivered throughout Ontario
by mail on day of publication!**

5. Red Plums	1.00	.75	.50
6. Cherries, Dark sweet	1.00	.75	.50
7. Pineapple, diced	1.00	.75	.50
8. Fruit Salad	1.00	.75	.50
9. Applesauce	1.00	.75	.50
10. Blue Plums	1.00	.75	.50
11. Collection of Canned Fruits, Pears, green plums and strawberries	2.00	1.50	1.00

JAMS

12. Raspberry	1.00	.75	.50
13. Strawberry	1.00	.75	.50
14. Black Currant	1.00	.75	.50
15. Peach	1.00	.75	.50
16. Orange, Lemon and Grapefruit Marmalade	1.00	.75	.50
17. Pear Marmalade	1.00	.75	.50

JELLY

18. Apple Jelly	1.00	.75	.50
19. Raspberry and Red Currant Jelly	1.00	.75	.50

CANNED VEGETABLES

(In Pints)

20. Tomatoes, whole	1.00	.75	.50
21. Tomato Juice	1.00	.75	.50

PICKLES

(In Pints)

22. Collection of relishes, Hot Dog, Barbecue and Corn	2.00	1.50	1.00
23. Dill Pickles	1.00	.75	.50
24. Nine Day Pickles	1.00	.75	.50
25. Bread and Butter Pickles	1.00	.75	.50
26. Chili Sauce	1.00	.75	.50
27. Pickled Pears	1.00	.75	.50
28. Pickled Beets	1.00	.75	.50
29. Pickled Onions	1.00	.75	.50

MISCELLANEOUS

30. Salmon Loaf, individual serving, garnished	1.00	.75	.50
31. Potato Salad, individual serving, garnished	1.00	.75	.50
32. Boiled Salad Dressing, pint	1.00	.75	.50
33. School lunch, judged for food value and attractiveness, thermos to be empty but labelled. Container not judged	2.00	1.50	1.00

Haldimand Farmers' Co-op Association

* * *

We Buy—Eggs, Grass and Clover Seeds, Seed
and Feed Grains.

* * *

We Sell—Co-op. Balanced Feeds, Pedlar Barn
and Stable Equipment, Wire Fencing, Steel
and Wood Posts, Universal Milking Ma-
chines, Electrical Appliances, Steel Alum-
inum Roofing, Farm Supplies of all
kinds.

Farm Gasoline Service - Builders' Supplies

* * *

Cayuga Phone 82 Hagersville Phone 106

Dunnville Phone 409

WOMEN'S WORK

All exhibits in this Class must be placed in the Exhibition Hall by
12.00 noon on Thursday, September 25th and must remain
until 6 p.m. on Saturday, September 27th.

Score—Design 30; Workmanship 50; Appearance 20.

Entry Fee—10% deducted from the winners.

Judges—Mrs. Gordon Cutler, Welland and Mrs. Mildred MacRae,
Dundas.

CLASS—37

LIVING ROOM

Director—Mrs. Thos. Hyslop

Assistant Director—Mrs. Hope Murray

Sec.		1st	2nd	3rd
1.	Cushion, satin, modern	1.00	.75	.50
2.	Chair Set, 3 pieces, crocheted	1.50	1.00	.75
3.	Cushion, wool, modern	1.00	.75	.50
4.	Picture, embroidered	1.50	1.00	.75
5.	Winter Bouquet for living room	1.00	.75	.50
6.	Card Table Cover for playing	1.00	.75	.50
7.	Bridge Cloth and 4 serviettes	1.00	.75	.50

DINING ROOM

Director—Mrs. Thos. Hyslop

Assistant Director—Mrs. Hope Murray

8.	Lace Table Cloth, not less than 48 in. in length	2.00	1.50	1.00
9.	Embroidered Cloth, not less than 48 in. in length	2.00	1.50	1.00
10.	Woven Place Mats, 2 of a set	1.00	.75	.50
11.	Table Mats for hot dishes (3)	1.00	.75	.50
12.	Tea Cosy, any type	1.00	.75	.50
13.	Plate Doilies (2)	1.00	.75	.50
14.	Centre-piece, crocheted, 12" or under ..	1.00	.75	.50
15.	Centre-piece, crocheted, over 12"	1.00	.75	.50
16.	Rectangular Centre-piece	1.00	.75	.50
17.	Crocheted Runner	1.00	.75	.50

BEDROOM

Director—Mrs. Thos. Hyslop

Assistant Director—Mrs. Hope Murray

18.	1 pr. Coloured pillow cases, lace trimmed	1.00	.75	.50
19.	1 pr. Pillow Cases, embroidered	1.00	.75	.50
20.	1 pr. Pillow Cases, cross stitch	1.00	.75	.50
21.	1 pr. Pillow Cases, cut-work	1.00	.75	.50
22.	1 Sheet, fancy	1.00	.75	.50
23.	1 Bedspread, crocheted	2.00	1.50	1.00
24.	1 Bedspread, cotton, modern	1.50	1.00	.75
25.	Modern Dresser Runner	1.00	.75	.50

— — —

COMPLIMENTS

-of-

Silverwood Dairies Ltd.
CALEDONIA BRANCH

CALEDONIA, ONTARIO.

C. D. Johnson, Manager

— — —

26.	2 Coloured Guest Towels, embroidered 2 different designs	1.00	.75	.50
27.	1 Bath Towel, monogram	1.00	.75	.50

KITCHEN

Director—Miss Dorothy Lang

Assistant Director—Mrs. Ernest Hagan

28.	2 Tea Towels, cross stitch	1.00	.75	.50
29.	2 Tea Towels, embroidered	1.00	.75	.50
30.	1 Tea Towel, 2 Pot Holders, 1 fancy apron	1.50	1.00	.75
31.	3 Pot Holders, fancy	1.00	.75	.50
32.	Kitchen Bouquet	1.00	.75	.50
33.	Clothes Pin Holder, practical	1.00	.75	.50
34.	Kitchen Apron, practical	1.00	.75	.50
35.	Cobbler Apron	1.00	.75	.50
36.	3 Articles made of Foam Plastic	1.00	.75	.50

WOMEN'S WEAR

Director—Miss Dorothy Lang

Assistant Director—Mrs. Ernest Hagan

37.	Cotton Afternoon Dress	1.00	.75	.50
38.	Apron, Fancy	1.00	.75	.50
39.	Apron from 1 yard of 36" material	1.00	.75	.50
40.	1 Article, made of felt	1.00	.75	.50
41.	1 Specimen, Huck Weaving	1.00	.75	.50
42.	Ladies' Stole	1.00	.75	.50
43.	Ladies' Pyjamas, flanellette	1.00	.75	.50
44.	Ladies' Baby Doll Pyjamas	1.00	.75	.50
45.	Ladies' Shortie Nightgown	1.00	.75	.50
46.	Ladies' Knitted Pull-over	1.50	1.00	.75
47.	Ladies' Cardigan, knitted	1.50	1.00	.75
48.	Ladies' Woollen Gloves, fancy	1.00	.75	.50
49.	Ladies' Woollen Mitts, fancy	1.00	.75	.50
50.	Ladies' Knitted Mitts, plain	1.00	.75	.50
51.	Ladies' Ankle Socks, fancy	1.00	.75	.50
52.	Jersey Blouse	1.00	.75	.50
53.	Ladies' Wool Skirt	1.00	.75	.50
54.	Crinoline or Petticoat	1.00	.75	.50
55.	Angora Collar	1.00	.75	.50
56.	2 Handkerchiefs, tatted trim	1.00	.75	.50
57.	2 Handkerchiefs, crocheted trim	1.00	.75	.50

CHILDREN'S WEAR

Director—Mrs. George Martindale

58.	Baby's Jacket, Bonnet and Bootees, knitted	1.50	1.00	.75
59.	Baby's Jacket, Bonnet and Bootees, crocheted	1.50	1.00	.75
60.	Infant's Dress, 1 year, sewn	1.00	.75	.50

COMPLIMENTS

-of-

Wm. A. COONS

FINE FOOTWEAR

THE HOME OF . . .

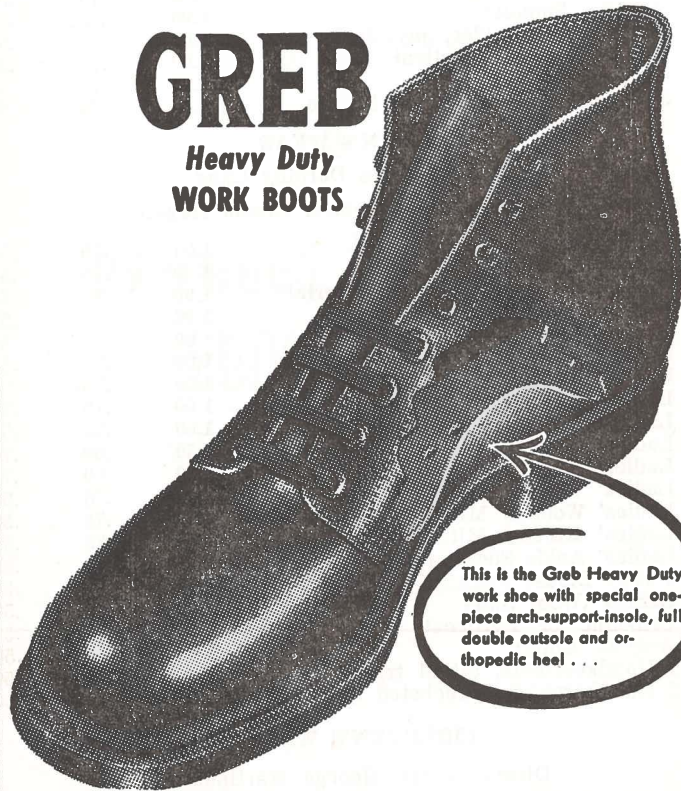
GREB**Heavy Duty
WORK BOOTS**

This is the Greb Heavy Duty work shoe with special one-piece arch-support-sole, full double outsole and orthopedic heel . . .

—Canada's Finest Work Boots Since 1910—

Phone RO. 5-2631 Caledonia — 49W Dunnville

61. Baby's Nightgown, fancy	1.00	.75	.50
62. Child's Apron, plain	1.00	.75	.50
63. Boy's Knitted Suit, up to 2 yrs.	1.00	.75	.50
64. Boy's Flannelette Pyjamas	1.00	.75	.50
65. Boy's Bathrobe, up to 8 yrs.	1.00	.75	.50
66. 1 pr. Boy's Short Pants, up to 6 yrs.	1.00	.75	.50
67. Boy's Sweater, fancy, 2 to 6 yrs.	1.00	.75	.50
68. 1 pr. Boy's Mitts	1.00	.75	.50
69. 1 pr. Boy's Socks	1.00	.75	.50
70. Boy's Sport Shirt	1.00	.75	.50
71. Girl's Flannelette Nightgown	1.00	.75	.50
72. Girl's Sweater, fancy, 2 to 6 yrs.	1.00	.75	.50
73. 1 pr. Girl's Ankle Socks, fancy	1.00	.75	.50
74. Girl's Pleated Skirt, 2-6 yrs.	1.00	.75	.50
75. Girl's Skirt & Blouse, 4 to 8 yrs.	1.50	1.00	.75
76. Girl's Smocked Dress, 2 to 4 yrs.	1.00	.75	.50
77. Girl's Cotton Dress, other than smocked, 2 to 6 yrs.	1.00	.75	.50
78. Sun Dress, 2 to 4 yrs.	1.00	.75	.50
79. Child's Overalls, 2 to 4 yrs.	1.00	.75	.50

MEN'S WEAR

Directors—Mrs. Mac Stoneman, Mrs. J. K. Peart

80. Men's Pyjamas, flannelette	1.00	.75	.50
81. Men's Pyjamas, broadcloth	1.00	.75	.50
82. Men's Sport Shirt	1.00	.75	.50
83. Men's Sleeveless Pullover	1.00	.75	.50
84. Men's Knitted Sweater	1.50	1.00	.75
85. Men's Gloves	1.00	.75	.50
86. Men's Socks, plain, heavy	1.00	.75	.50
87. Men's Socks, Fancy	1.25	1.00	.75
88. Men's Socks, plain, fine, (no pattern)	1.00	.75	.50

MADE-OVER CLOTHING

Directors—Mrs. Mac Stoneman, Mrs. J. K. Peart

89. Girl's Dress	1.00	.75	.50
90. Girl's Coat	1.50	1.00	.75
91. Girl's Skirt	1.00	.75	.50
92. Boy's Trousers from man's trousers, size 6 years or under	1.00	.75	.50
93. Best collection of any two articles of made-over clothing	2.00	1.00	.50

MISCELLANEOUS

Directors—Mrs. Mac Stoneman, Mrs. J. K. Peart

94. 3 Articles made from cotton sacks	1.00	.75	.50
95. Hand-made Stuffed Animal	1.00	.75	.50

QUILTS

Directors—Mrs. H. R. Kern, Mrs. J. C. Yule

96. Crib Quilt	1.50	1.00	.75
----------------	------	------	-----



WANT ADS
J47-3851

Spectator

Be wise... advertise!

Complete Coverage Gets Results

97. Quilt, plain, fancy quilting	1.50	1.00	.75
98. Quilt, pieced, applique	2.00	1.50	1.00
99. Quilt, applique and embroidered	2.00	1.50	1.00
100. Quilt, cotton, pieced	2.00	1.50	1.00
101. Antique Quilt at least 50 years old	2.00	1.50	1.00

RUGS

Directors—Mrs. H. R. Kern, Mrs. J. C. Yule

102. Crocheted Rug, wool yarn	1.50	1.00	.75
103. Floor Mat hooked in wool or wool and rayon rags	1.50	1.00	.75
104. Floor Mat of sheep's wool, or woollen yarn, hooked	1.50	1.00	.75
105. Rag Rug, braided, cotton	1.50	1.00	.75
106. Floor Mat, hooked in cotton or rayon rags	1.50	1.00	.75
107. Needlepoint for chair or stool, unmounted	2.00	1.50	1.00
108. Cross Stitch Picture, modern	1.50	1.00	.75

SENIOR CITIZEN SECTION

Directors—Mrs. J. K. Peart, Mrs. Mac Stoneman

Open to any person over the age of 65 years

109. Handmade lace trim, any kind, 1 yd. or more	1.00	.75	.50
110. 1 Specimen of Darning (any knitted article)	1.00	.75	.50
111. 1 Specimen of Needlepoint	2.00	1.50	1.00
112. 1 pr. Knitted Socks	1.00	.75	.50
113. Practical Apron	1.00	.75	.50
114. Floor Mat	1.50	1.00	.75

ART

Directors—Mrs. Leslie Old, Mrs. G. B. Martindale.

Assistant Director—Mrs. W. J. Lang.

All exhibits in this class must have been produced within the two previous years and to be bona fide work of the exhibitor. Only one entry in each section to any one Exhibitor.

All exhibits in this Class must be placed in the Exhibition Hall by 12.00 o'clock noon on Thursday, September 25th and must remain until 6 p.m. on Saturday, September 27th.

Exhibits must be properly mounted.

Entry Fee—10% deducted from winners.

Judge—Juanita LeBarre Symington, Hamilton.

CLASS—38**OIL**

Sec.		1st	2nd	3rd
1.	Landscape (original)	2.00	1.50	1.25
2.	Still Life (original)	2.00	1.50	1.25
3.	Group of Flowers (original)	2.00	1.50	1.25

A VERY Important Message . . .

About Haldimand Co-op

MEDICAL SERVICES

- * For the first time, the Haldimand Medical Co-operative is offering a \$500.00 deductible group major medical plan (excludes hospitalization) with guaranteed benefits up to \$5,000! The cost is amazingly low!
- * A surgical contract is also available. It eliminates the worry of surgical expenses and removes the \$500.00 deductible clause in the major medical plan (ONLY non-surgical expenses are subject to a \$100.00 deductible clause if this added protection is taken).
- * We have been designated as the official collector of the government's hospital plan for Haldimand County people primarily engaged in agriculture. We can also provide collector services to other residents not coming within the mandatory provision of the regulations.
- * Premiums will be accepted yearly or half yearly. A membership fee of one dollar (\$1.00) will be charged, which will be included in the premium of either one of the plans offered above if such a plan is taken.
- * We are offering this service as a means to ensure that our present members who are farming, self-employed, retired, or otherwise not subject to the mandatory provisions of the regulations can BE REGISTERED to take advantage of the "bonus benefits" available up to September 30th, 1958. MEMBERS only need to pay the requested premiums to their Co-op Office. NON-MEMBERS must apply for membership to be registered. See the official Hospital Services Commission bulletins for details on this splendid standard ward hospitalization plan.

ANNUAL RATES—Families—\$50.40; Singles—\$25.20.

For Further Information write or call—

Mrs. George Ridley, R.R. 3 Caledonia, Phone RO. 5-2319

4. Birds	1.50	1.25	1.00
5. Animals	1.50	1.25	1.00
6. Portrait	1.50	1.25	1.00

PASTELS

7. Landscape (original)	2.00	1.50	1.25
8. Landscape (copy)	1.50	1.25	1.00
9. Marine	1.50	1.25	1.00
10. Group of Flowers (original)	2.00	1.50	1.25
11. Animals	1.50	1.25	1.00
12. Birds	1.50	1.25	1.00
13. Any subject (original)	2.00	1.50	1.25
14. Figures	1.50	1.25	1.00
15. Sepia	1.50	1.25	1.00

WATER COLOURS

16. Landscape	1.50	1.25	1.00
17. Marine	1.50	1.25	1.00
18. Animals	1.50	1.25	1.00
19. Group of flowers (original)	2.00	1.50	1.25

MISCELLANEOUS

20. Snapshots—Collection of 4 scenes	1.50	1.25	1.00
21. Snapshots—Children, collection of 4	1.50	1.25	1.00
22. Pencil Sketch	1.50	1.25	1.00

SPECIAL BY CALEDONIA MEN'S CLUB

23. Oil painting (any subject) open to any member of any Haldimand Night School Art Class	7.50	5.00	2.50
---	------	------	------

DISPLAY—Non-competitive—Pictures of Caledonia Fair of the past.

JUNIOR ART

18 years and under

OILS

24. Animals	1.50	1.25	1.00
25. Any subject	1.50	1.25	1.00

PASTELS

26. Landscape	1.50	1.25	1.00
27. Any subject	1.50	1.25	1.00

WATER COLOURS

28. Flowers	1.50	1.25	1.00
29. Any subject	1.50	1.25	1.00

MISCELLANEOUS

30. Oilette, numbers picture	1.50	1.25	1.00
------------------------------------	------	------	------

NOTE—No membership will be required and no entry fee deducted in Junior Art—Sections 24-30 inclusive.

Compliments of . . .

Wilson J. Kett

Retail and Wholesale Petroleums

General Repairs

Custom Haulage - Asphalt Paving

Bulldozing and Grading

Mt. Hope, Ont.

Phone OS. 9-4222

COMPLIMENTS

..of-

Laidlaw Transport

and

R. LAIDLAW MOTOR SALES

Hagersville, Ont.

R. A. Laidlaw, Prop.

Phone 140W

CRAFTS

Directors—Mrs. Leslie Old, Mrs. G. B. Martindale.

Assistant Director—Mrs. W. J. Lang

All exhibits in this class must have been produced within the two previous years and to be bona fide work of the exhibitor.

Only one entry in each section to any one Exhibitor

All exhibits in this Class must be placed in the Exhibition Hall by 12.00 o'clock noon on Thursday, September 25th and must remain until 6 p.m. on Saturday, September 27th.

Entry Fee—10% deducted from winners

CLASS—39

Sec.		1st	2nd	3rd
1.	Aluminum Craft Tray	1.50	1.25	1.00
2.	Copper Craft (1 specimen)	1.50	1.25	1.00
3.	Woodworking (1 specimen)	1.50	1.25	1.00
4.	Leather Craft (Lady's handbag)	2.00	1.50	1.25
5.	Leather Craft, billfold	1.50	1.25	1.00
6.	Leather Key Holder	1.50	1.25	1.00
7.	Leather Craft, moccasins, 1 pr.	1.50	1.25	1.00
8.	Self-set Clay Modelling (1 specimen) ...	1.50	1.25	1.00
9.	Artificial Corsage, handmade	1.50	1.25	1.00
10.	Costume Jewellery, brooch and earrings	1.50	1.25	1.00
11.	Felt Craft (1 specimen)	1.50	1.25	1.00
12.	Craft not listed	1.50	1.25	1.00

Compliments of . . .

LEE'S

—Specialize in Chinese Dishes—

STEAKS - CHOPS - CHICKEN DINNER

Weddings, Banquets, Etc.

(Air-conditioned for your comfort)

Order by Phone—Mt. Hope—OS. 9-4123

Mt. Hope on No. 6 Highway

COMPLIMENTS

-of-

Harold Lamb

JOHN DEERE SALES
and SERVICE

Phone 105r2

Hagersville

Waterford: HI-3-8152

WOMEN'S INSTITUTE DISPLAY 12

Directors—Mrs. Norman Hyslop, Mrs. Wilson Douglas
and Mrs. Ross Howley.

This display to be exhibited at the 1958 Caledonia Fair and is
open to any Women's Institute in Ontario.

Judge—Mrs. Geo. Mason, Galt.

CLASS—40

FATHER'S DAY

(All items in this unit to be made suitable for Father's Day)

1. Best arrangement and display
2. Sport shirt, long sleeves
3. V-neck sweater, sleeveless
4. Knitted socks, fancy
5. Cotton pyjamas
6. Cake, decorated
7. Novelty bouquet
8. One wrapped gift box.

Each group must have ready a card 12 inches by 18 inches
naming the Institute Branch, to be attached to the exhibit after
the judging is completed.

No membership is required and no entry fee will be charged.

The prizes are 1st \$10.00; 2nd \$9.00; 3rd \$8.00; 4th \$7.00;
5th \$6.00 and \$5.00 to each Institute making a display, to whom
one of the above prizes was not awarded.

We particularly ask you to make your entry early so that
adequate display space may be arranged in our Exhibition Hall.

The deadline for entries in the Women's Institute Display is
September 1st, 1958, however we particularly urge you to make
your entry earlier.

These displays must be arranged in our Exhibition Hall by
12 o'clock noon on Thursday, September 25th and should be re-
moved promptly at 6.00 p.m. on Saturday, September 27th.

Institutes must arrange to be on hand at that time to re-
move their display.

COMPLIMENTS

-of-

H. Longmire

GENERAL STORE

Supertest Service

Government Egg Grading

Empire Corners

Phone Cayuga 615-r-13

Compliments of . . .

*Head to Toe...the place to go...***Dad & Lad Shop**
LIMITED*Sport or Dress-We have the Best!*A complete line of Clothes for every need
for Men and Boys

Phone RO. 5-2612

Caledonia

School Exhibit

Directors—Mrs. Mac Ridley, Mrs. Geo. Berry, Mrs. Lewis Keefer,
Mrs. John H. Nelles, Mrs. Robt. Thompson.
Assistant Director—Mrs. Glen Howley.

GENERAL REGULATIONS

Only one prize allowed a pupil in each section.

The teacher must certify that each exhibit was made in connection with the school and must have been done since last year's Fair, except in Home Economics and Manual Training which may include the preceding year.

Grades with an enrolment of 25 pupils or less are restricted to 3 entries in any one section while grades of over 25 pupils may exhibit 5 entries in any one section.

All printing to be judged according to "A Basic Writing Course", W. J. Gage & Co.

Pupils name and school section must not appear on the exhibit. School entry tags, to be filled in by the Teacher and tied or clipped to the exhibit are available at any time from the Society Secretary, Reg. M. Hudspeth, Caledonia. Please advise the Secretary, well in advance of the Fair dates, of the approximate number required for your school and these will be promptly forwarded. In fairness to both Exhibitors and Judge these entry tags will keep the pupil's name, school section and teacher's name concealed until the judging is completed. All entry tags will be opened after judging.

Teachers may forward entries to the Secretary's Office on the Fair Grounds from 4.00 to 6.00 p.m. on **Tuesday, September 23rd** and out of town schools may forward entries to the Secretary by bus or otherwise before that date and they will be properly displayed by the Directors in charge. However, teachers or individual pupils must be responsible for collecting their exhibits at the close of the Fair which is 6 p.m. on **Saturday, September 27th**. For your further convenience School Exhibits may be collected from the Exhibition Hall on the following **Monday, September 29th**.

School entry tags are to be used on School Exhibit entries only. All entries of the Junior Department, Children's Pets, etc. must be made to the Society Secretary.

Judges—Miss Marjorie Seavey, Hamilton.
Mrs. Isobel Elliott, Malton.

PRINTING

Sec.

- Grade 1—Lessons 148-152 (Grade 1 Basic Writing)
(To be done on Grade One printing)
I have a pet.

COMPLIMENTS

-of-

Martindale's

GENERAL STORE

York, Ontario.

Agents for—

Supertest Gas and Oil

COMPLIMENTS

-of-

MASTER FEEDS

for

All Classes of Poultry, Livestock, Fur Bearing
Animals and DogsMy pet is a dog.
His name is Skip.
He is a brown dog.
He barks bow-wow.

2. Grade 2—Lesson 140. Page 75:
Basic Writing Course—Level II.
3. Grade 3—Lesson 161. Page 79:
Joining Our Letters.

WRITING

4. Grade 4—Pupils Own Vocabulary Speller. Page 86, week 31:
Write the title and first paragraph of story.
 5. Grade 5—Write in ink, page 32 of "With Pen and Ink"
(Level Five of A Basic Writing Course).
 6. Grade 6—Lesson 63, page 48 "Rhythmic Writing".
 7. Grade 7—Write in ink from the Bible Proverbs, Chapter 3:
Verses 5, 6, 7, 13, 14 and 15.
 8. Grade 8—Write in ink, page 79 of "Mastery in Writing"
(Level eight of A Basic Writing Course).
- Prizes for Printing and Writing:
1st, \$1.00; 2nd, .75; 3rd, .60; 4th, .40; 5th .25.

ART

9. Grade 1—Tempera paint—Free expression:
Illustration of "Washing Father's Car" on 12" x 18"
paper.
10. Grade 2—Tempera paint—Free expression:
12" x 18" paper. "Me, Getting My Hair Cut".
11. Grade 3—Tempera paint—Free expression on 12" x 18" paper:
"Along Our Street".
12. Grade 4—Tempera paint—Free expression on 12" x 18" paper:
"My Summer Holiday".
13. Grade 5—Free expression—Picture to illustrate
"Field Day Activities". 12" x 18" paper, choice of
media.
14. Grade 6—Choice of media. 12" x 18" paper.
Free expression. Picture to illustrate a Winter
or Spring Scene.
15. Grade 7—On paper 12" x 18". Free expression. Picture to
illustrate "My Favourite Sport". Medium may be
Tempera Paint or Pencil Crayons.
16. Grade 8—Choice of media. A Free expression illustration
of the poem, "Casey At The Bat", on 12" x 18"
paper. (Poem may be found, page 110 Beckoning
Trails Reader).

Prizes in Art—1st, \$1.00; 2nd, .75; 3rd, .60; 4th, .40; 5th, .25

COMPLIMENTS

-of-

W. J. McCarthy

INSURANCE AGENCY

R. A. Bennett

"Your Friendly Insurance Agency"

Phone 53W

Hagersville, Ont.

COMPLIMENTS

-of-

Mathieson's

MOTOR SALES

(Formerly Pendry's Garage)

* * *

Phone RO. 5-4505

A. S. Mathieson

SOCIAL STUDIES

17. Grade 1—A poster 12" x 18":
"The Farmer's Work". (Free expression).
18. Grade 2—A poster 12" x 18":
"An Indian Scene". (Free expression).
19. Grade 3—A poster 12" x 18":
"Holland—Customs". (Free expression).
20. Grade 4—A poster 12" x 18":
"Mexico"—a picture to illustrate any part of this topic—drawn free hand—coloured with crayons, pencil crayons or poster paint.
21. ~~Grade 5~~ *Map - Book*—A poster 12" x 18":
A map of Africa—showing the voyages of Diaz, da Gama and 1st, 2nd, 3rd of Livingstone. Mark all important places.
22. Grade 6—A poster 12" x 18":
Depicting the life of Early Settlers in Canada.
23. Grade 7—Map of The Grand River Basin in Haldimand County showing how land is drained and some topographical map information, on paper 12" x 18".
24. Grade 8—Colour in parts of the Empire and Commonwealth on a map of the world. Note size, location, races of each part—on paper 12" x 18".
Prizes for Social Studies—
1st, \$1.00; 2nd, .75; 3rd, .60; 4th, .40; 5th, .25.

MANUAL TRAINING

25. Grade 7—Best article or articles made during metal work or woodwork classes.
26. Grade 8—Best two articles made either during metal work or woodwork classes.
Prizes for Manual Training—
1st, \$2.00; 2nd, \$1.50; 3rd, \$1.00; 4th, .75; 5th, .50

HOME ECONOMICS

27. Grade 7—Two articles made during year—one to be made by sewing machine, one to be handiwork.
28. Grade 8—Two articles made during year—one to be made on sewing machine using a pattern; one to be handiwork e.g. knitting, fanciwork.
Prizes for Home Economics—
1st, \$2.00; 2nd, \$1.50; 3rd, \$1.00; 4th, .75; 5th, .50.

COMPLIMENTS

-of-

Glenarmagh Scotch Shorthorns

Herd Sires:

"Scotsdale Hermes"

"Scotsdale Jutland"

—Visitors Always Welcome—

MILTON McCLUNG & SON
 Caledonia, Ontario.

COMPLIMENTS

-of-

J. H. MEHLENBACHER

and SONS

Nelles Corners

—o—

Highest Prices paid for Clover and Grass Seeds

We come and pick up.

Phone Fisherville 608-22

SPECIAL BY THE CALEDONIA LEGION

29. 1. Any article made by a Grade 7 or 8 girl in Home Economics Classes.
30. 2. Any article made by a Grade 7 or 8 boy in Manual Training Classes.
- Prizes—\$2.00; \$1.50; \$1.00; .75; .50; .25.

SPECIAL BY THE CALEDONIA W.C.T.U.

The same entry restrictions and regulations as regular school exhibits apply.

31. Temperance poster 12" x 18" by a Grade 7 or 8 rural school pupil.
32. Temperance poster 12" x 18" by a Grade 7 or 8 urban school pupil.
- Prizes—\$1.50; \$1.25; \$1.00; .75; .50.

COMPLIMENTS

-of-

L. B. Mehlenbacher & Son

Dealer in Clover, Grass Seeds and
Registered Grains

Cayuga, Ontario.

Phone 152-W

Cayuga

Compliments of . . .

WILLIAM J. MOORE

—McCulloch Chain Saws—

—Scott-Atwater Outboards—

Kromer Power Weed and Brush Sprayer

Buehler and Hergott Farm Wagons

—Sales and Service—

Phone RO. 5-2147

Caledonia

BEST WISHES FOR A MOST
SUCCESSFUL FAIR

For the Best Buy in Quality Home Furnishings

See . . .

Wm. L. MOTT

Custom Made Draperies Our Specialty

Phone 92 - Hagersville, Ont.



CHAIRMAN—A. GORDON SKINNER

JUNIOR COMMITTEE—M. Donnel Nixon, Glen Howley, Lewis Hussack, Jack Lang, Wm. T. Oster, David Creighton and Allan Murray.

CLASS—43

RULES

1. Open to Junior Farmers and Junior Farm Girls 12 to 26 years of age on October 1st, 1958 and living in the County of Haldimand or the Townships of Onondaga, Ancaster, Glanford and Binbrook, except where otherwise specified.
2. No entry fee and no membership fee will be required.
3. Entries must be made in name of Exhibitor to the Secretary of the Fair on or before September 22nd. No entry will be required in Showmanship Sections.
4. Entries in Field Crops, Eggs and Handicrafts must be on display in the Junior Exhibits in the Exhibition Hall by 12.00 noon on Thursday, September 25th and remain until 6.00 p.m. on Saturday, September 27th. Livestock to be shown on the day listed.
5. No livestock Exhibitor will be allowed in the ring without being accompanied by their Entry Card except for Showmanship Classes.
6. All 4-H Calf and Grain Club Members who participate in the Achievement Day program at the Fair will be guests of the Society on both Friday and Saturday, Sept. 26th and 27th. All other Junior Department exhibitors who exhibit three entries or more will likewise be guests of the Society on Friday and Saturday, Sept. 26th and 27th.

Mount Hope Hotel and Restaurant

Appetizing Cantonese and American Foods
Catering to Families, Weddings, Banquets and Clubs.

—Take-out Orders—

Located on No. 6 Highway, 5 miles from
Hamilton. Phone OS. 9-4143
Proprietor, Mr. SONNIE HING
(Formerly from Pagoda)

GENERAL DRY GOODS:

- Women's and Children's Clothing.
- Yard Goods - Sewing Accessories
- Men's and Boys' Wear.
- Linens and Woollens.

Nelles' Dry Goods

"The Family Store"

Phone RO. 5-2731

Caledonia.

Judges—Jos. Wilson, Welland.

Grant Mitchell, St. Catharines.

LIVESTOCK

(Classes 1 to 7 to be shown on Friday, Sept. 26th.)

1. Junior Calf (Holstein) born after Jan. 1, 1958.
(Club Calves Barred)
Prizes—\$4.00; \$3.00; \$2.00; \$1.00.
2. Senior Calf (Holstein) born between July 1, 1957 and December 31st, 1957. (Club Calves Barred).
Prizes—\$4.00; \$3.00; \$2.00; \$1.00.
3. Yearling Heifer, open to Members of the 1957 Haldimand Holstein Calf Club.
Prizes—\$4.00; \$3.00; \$2.00; \$1.00.
4. Junior Calf (Jersey) born after January 1st, 1958.
(Club Calves Barred)
Prizes—\$4.00; \$3.00; \$2.00; \$1.00.
5. Senior Calf (Jersey) born between July 1st, 1957 and December 31st, 1957. (Club Calves Barred).
Prizes—\$4.00; \$3.00; \$2.00; \$1.00.
6. Showmanship of Calf.
Prizes—\$5.00; \$4.00; \$3.00; 6 prizes of \$2.00 each and 6 prizes of \$1.00 each.
7. Pair Market Lambs.
Prizes—\$4.00; \$3.00; \$2.00; \$1.00.

Classes 8 to 16 to be shown on Saturday, September 27th.

8. Junior Calf (Dairy Type other than Holstein) born after January 1st, 1958. (Club Calves Barred).
Prizes—\$4.00; \$3.00; \$2.00; \$1.00.
9. Senior Calf (Dairy Type other than Holstein) born between July 1, 1957 and December 31, 1957. (Club Calves Barred).
Prizes—\$4.00; \$3.00; \$2.00; \$1.00.
10. Yearling Heifer (Dairy Type other than Holstein) open to Members of the 1957 Haldimand Calf Club.
Prizes—\$4.00; \$3.00; \$2.00; \$1.00.
11. Junior Calf (Beef or Dual Purpose Type) born after January 1st, 1958. (Club Calves Barred).
Prizes—\$4.00; \$3.00; \$2.00; \$1.00.
12. Senior Calf (Beef or Dual Purpose Type) born between July 1st, 1957 and December 31, 1957. (Club Calves Barred).
Prizes—\$4.00; \$3.00; \$2.00; \$1.00.
13. Yearling Heifer (Dual Purpose Type) open to Members of the 1957 Haldimand Dual Purpose Calf Club.
Prizes—\$4.00; \$3.00; \$2.00; \$1.00.
14. Showmanship of Dairy Calf (other than Holstein)
Prizes—\$5.00; \$4.00; \$3.00; 6 prizes of \$2.00 each and 6 prizes of \$1.00 each.

Clarence Nelles

—○—
 BULLDOZING - SCRAPER and SHOVEL
 WORK
 EXCAVATING and LAND CLEARING
 SPECIALTIES

—○—
 CALEDONIA — ONTARIO.

COMPLIMENTS

..of-

Niagara Restaurant

68 Argyle St., Caledonia

SERVES

FINE FOOD

15. Showmanship of Dual-purpose and Baby Beef Calves.
 Prizes—\$5.00; \$4.00; \$3.00; 6 prizes of \$2.00 each and 6 prizes of \$1.00 each.
16. One Sow—6 months and under. (Club Sows Barred).
 Prizes—\$4.00; \$3.00; \$2.00; \$1.00

FIELD CROPS

All grain entries in half bushel lots, to be exhibited in uniform containers to be supplied by the Society.

Sec.		1st	2nd	3rd	4th
17.	Fall Wheat—½ bushel	1.50	1.00	1.00	.50
18.	Early Oats—½ bushel, buffed	1.50	1.00	1.00	.50
19.	Early Oats—½ bushel, unbuffed	1.50	1.00	1.00	.50
20.	Barley—½ bushel	1.50	1.00	1.00	.50
21.	Sheaf of Fall Wheat, 4" at centreband	3.00	2.00	1.50	1.00
22.	Sheaf of Oats, 4" at centreband	3.00	2.00	1.50	1.00
23.	Corn—5 cobs	1.50	1.00	1.00	.50
24.	Sheaf of Silage Corn—5 stalks	2.00	1.50	1.50	1.00
25.	Collection of 6 kinds of vegetables (3 of each). Arrangement and display to count	3.00	2.50	2.00	1.00

EGGS

- | | | | | | |
|-----|--|------|------|------|-----|
| 26. | 30 White Eggs, to be exhibited in open Keyes trays (trays to be supplied by the Society) | 2.00 | 1.50 | 1.00 | .50 |
| 27. | 30 Brown Eggs, to be exhibited in open Keyes trays (trays to be supplied by Society) | 2.00 | 1.50 | 1.00 | .50 |

HANDICRAFTS

Articles in Handicrafts must not have been Exhibited at a previous Caledonia Fair.

Handicrafts are open to any boy or girl, living on a farm or in a town between the ages of 12 and 26.

- | | | | | | |
|-----|--|------|------|------|-----|
| 28. | Useful Wooden Article | 1.50 | 1.00 | 1.00 | .50 |
| 29. | Decorative Wooden Article | 1.50 | 1.00 | 1.00 | .50 |
| 30. | Wooden Tray | 1.50 | 1.00 | 1.00 | .50 |
| 31. | Wooden Bird House (any type) | 1.50 | 1.00 | 1.00 | .50 |
| 32. | Any Leather Craft Article | 2.00 | 1.50 | 1.00 | .50 |
| 33. | Any Sheet Metal Article | 1.50 | 1.00 | 1.00 | .50 |
| 34. | Any Forged Article | 1.50 | 1.00 | 1.00 | .50 |
| 35. | Mended Grain Bag, round hole, at least 2" in diameter | 1.50 | 1.00 | 1.00 | .50 |
| 36. | Rope Halter for Calf, rope to be 3-8 inch diameter or over | 2.00 | 1.50 | 1.00 | .50 |

Please Note!—It will not be necessary to make an entry for any of the Showmanship Sections, however entries in all other sections of Class 43 must be made to the Society Secretary.

COMPLIMENTS
-of
Nottingham's Garage
INTERNATIONAL TRUCKS
SALES and SERVICE
Hagersville Ontario.

NUNN'S NURSERY
Ryckman's Corners
"There is none better than Nunn's"
Complete line of Shrubs, Roses, Perennials,
Ornamental, Shade and Fruit Trees.
Evergreens in Variety for Cemetery and
Foundation planting.
Tulips, Daffodil bulbs, etc. for Fall Planting
Ryckman's Corners P.O. — FU. 5-5471

JUNIOR GIRLS' DEPARTMENT

Directors—Mrs. Lloyd Ferris, Mrs. Clark Smith.
Assistant Director—Mrs. Robert Holt Jr.

Open to any Junior Girl 12 to 26 years of age on October 1st, 1958,
who lives in the area served by the Caledonia Fair.
No entry fee or membership required.

Judge—Mrs. Jos. Wilson, Fonthill.

CLASS—44

	1st	2nd	3rd	4th
1. Bran Muffins (5 plain)	1.00	.75	.50	.25
2. Butter tarts (with raisins) 5	1.00	.75	.50	.25
3. Chocolate Layer Cake (iced)	1.50	1.00	.75	.50
4. Afternoon Tea Cookies (3 varieties, 3 of each)	1.50	1.00	.75	.50
5. 4 ways of serving apples	1.50	1.00	.75	.50
6. Plate of party sandwiches (12), 4 varieties	1.50	1.00	.75	.50
7. Maple Cream (plain) in suitable dish	1.00	.75	.50	.25
8. Fresh vegetable relish dish	1.00	.75	.50	.25
9. Canned peaches (1 quart)	1.00	.75	.50	.25
10. Oatmeal date squares	1.00	.75	.50	.25
11. Bedroom ensemble	2.00	1.50	1.00	.75
12. Casual Cotton Dress	1.50	1.00	.75	.50
13. Cotton Slip	1.00	.75	.50	.25
14. Knitted Collar (mounted on cardboard)	1.00	.75	.50	.25
15. Christmas Centre Piece	1.50	1.00	.75	.50
16. Wrapped birthday gift (girl 5)	1.00	.75	.50	.25
17. Basket of Gladioli	1.00	.75	.50	.25
18. Basket of Asters	1.00	.75	.50	.25
19. Collection of 6 kinds of Vegetables, (3 of each) with a suitable background of flowers	2.00	1.50	1.00	.75

OPEN TO GIRLS 15 YEARS AND UNDER

20. Ginger Cookies (7 plain)	1.00	.75	.50	.25
21. Johnny Cake	1.00	.75	.50	.25
22. Pyjamas, cotton	1.00	.75	.50	.25
23. Cotton Skirt	1.50	1.00	.75	.50
24. Coffee table centre piece (flowers)	1.50	1.00	.75	.50
25. Basket of Zinnias	1.00	.75	.50	.25

ONEIDA PLOWMEN'S ASSOCIATION

9th Annual Plowing Match

To be held on the farm of
EDGAR HUNTER

(Lot 21)

On the Gore Road, Oneida, 1 mile west of the
Gore, 3 miles east of Hagersville.

on

THURSDAY, OCTOBER 16th, 1958

Classes for all ages and experience, on all types
of plows.

Juniors especially welcome.

Banquet at 7.00 p.m.

COMPLIMENTS

-of-

T. W. Pettigrew

Radio Television Service

PHILIPS T.V. SALES

96 Nairn St., Caledonia. Phone RO. 5-4613

Special Junior Educational Classes

The following classes come under the regulations of the
Dominion Department of Agriculture, Class B Fairs Policy.

Committee in charge:

W. S. McMullen, representing Dominion Department of Agri-
culture; R. G. Bennett and A. Gordon Skinner, representing On-
tario Department of Agriculture; Miss F. P. Eadie, representing
the Women's Institute Branch and Geo. N. Berry and Reg. M.
Hudspeth, representing the Caledonia Agricultural Society.

BOYS' AND GIRLS' PROJECT CLUB EXHIBITS

1. Open to 1958 Live Stock, Cash Crop, Grain, Forestry and
Tractor Maintenance Clubs in Haldimand, Wentworth, Brant and
Norfolk Counties.
2. Clubs will be restricted to entry in only one Class A and one
Class B Fair in any one year.
3. Entries shall be made to Reg. M. Hudspeth, Secretary, Cale-
donia Agricultural Society on or before Monday, September 22nd,
1958.
4. No entry fee will be charged in this section.
5. Exhibits must be placed in the Junior Section at the Cale-
donia Fair by 12.00 noon on Thursday, September 25th, 1958 and
remain until 6.00 p.m. Saturday, September 27th. Table space
three feet by five feet will be available.
6. Club name shall be printed on a card 16" x 28".
7. Exhibits shall be judged by score card on the following basis:

Score Card

Choice of subject	20
Directness of Appeal	27
Clearness of Presentation	28
Quality of Design	25

Total Score 100

Prizes

1st, \$15.00; 2nd, \$13.00; 3rd, \$11.00; 4th, \$10.00; 5th, \$9.00; 6th,
\$8.00; 7th, \$7.00; 8th, \$6.00 and \$5.00 to each
other Club exhibiting.

COMPLIMENTS

-of

K. and R. Readi Mix

Readi Mix Delivered Surrounding Areas

—o—

—Office 239 Cayuga—

Phone: Borden Ricker—858W5, Dunnville

Phone: Robert Kiefer—608R14, Cayuga

COMPLIMENTS

-of-

SID POLLARD

A call will convince you that we are paying the
highest prevailing prices for dead and
crippled farm animals

For Prompt Service—Call RO. 5-2540

Caledonia, Ontario.

JUNIOR 4-H HOMEMAKING CLUB EXHIBITS

1. Open to 1958 4-H Homemaking Clubs in Haldimand, Brant, Wentworth and Norfolk Counties who have placed an exhibit at their 1958 Achievement Day.
2. Clubs may place an exhibit for each Homemaking Club completed in 1957-58.
3. Clubs will be restricted to entry in only one Class A and one Class B Fair in any one year.
4. Entries shall be made to Reg. M. Hudspeth on or before Monday, September 22nd.
5. No entry fee is required.
6. Exhibits must be placed by 12.00 noon Thursday, September 25th and remain until 6.00 p.m. Saturday, September 27th. Table space 4 feet by 3 feet will be available.
7. Club name shall be used in the exhibit.
8. Exhibits may be made on the following:-
 - A. The Club Girl Entertains—one of the following:
 1. "A Table Set for Two"
 2. "Table Centres for Different Occasions"
 3. "Sandwiches for Afternoon Tea"
 - B. Sleeping Garments—one of the following:
 1. "The Sleeping Garment Ensemble"
 2. "Some Requirements of Good Sleeping Garments"
 - C. Cotton Accessories for the Club Girl's Bedroom.
 1. "Cotton Accessories for the Club Girl's Bedroom"
 - D. Meat in the Menu—one of the following:
 1. "Meat in the Menu"
 2. "How to Choose Meat Wisely"
 3. "Different Ways With One Cut"
 4. "The Way to Tender Meat"
 5. "Various Ways of Using Liver"
 6. "Savoury Dishes from Left-Over Meat"
 - E. The Cereal Shelf:
 1. "The Cereal Shelf"
 - F. Cottons May Be Smart:
 1. "Cottons May Be Smart"
9. Awards will be made on the group basis:

Group A—scoring over 85	\$10.00
Group B—scoring 75-85	8.00
Group C—scoring 60-75	6.00

COMPLIMENTS

-of-

Ron. Richardson

Builder

Phone RO. 5-2626

Caledonia

Reliance Petroleum Products

GASOLINES — FUEL OILS

Vitalube Oils and Greases

J. E. SMUCK

Agent

RO. 5-4582

11 Orkney St.

Caledonia

HALDIMAND COUNTY BOYS' AND GIRLS' 4-H CLUB SECTION

Under the supervision of

- A. Gordon Skinner, Agricultural Representative
M. Donnel Nixon, Assistant Agricultural Representative

REGULATIONS

1. All general rules of the 1958 Club Policies will apply.
2. Competition open only to regularly enrolled members.
3. Members shall be boys and girls living on farms between the ages of 12 and 20.
4. Judges decision to be final.

4-H CALF CLUB SECTION

Haldimand 4-H Holstein Calf Clubs—

- (A) Senior Club: Sponsored by the Haldimand County Junior Farmers' Association, the Ontario Department of Agriculture, and the Production Service of the Canada Department of Agriculture.
Leader—Ivan Lofthouse.
- (B) Intermediate Club: Sponsored by the Haldimand County Federation of Agriculture, the Ontario Department of Agriculture, and the Production Service of the Canada Department of Agriculture.
Leaders—Keith Richardson and Ross Deamude.
- (C) West Haldimand Junior Club: Sponsored by the Haldimand County Holstein Friesian Club, the Ontario Department of Agriculture, and the Production Service of the Canada Department of Agriculture.
Leaders—Glen Howley and Jack Biggar.
- (D) East Haldimand Junior Club: Sponsored by the Haldimand County Holstein Friesian Club, the Ontario Department of Agriculture, and the Production Service of the Canada Department of Agriculture.
Leaders—Ward Glenney and Maxwell Ricker.

Haldimand 4-H Guernsey Calf Club—

Sponsored by the Niagara District Guernsey Club, the Ontario Department of Agriculture, and the Production Service of the Canada Department of Agriculture.
Leader—Wm. T. Oster.

Haldimand 4-H Mixed Dairy Calf Club—

Sponsored by the Caledonia Agricultural Society, Hamilton and Niagara District Ayrshire Breeders Club, the Ontario Department of Agriculture, and the Production Service of the Canada Department of Agriculture.
Leaders—Howard Hewitt and Marie Hewitt.

Riverview Dairy

LIMITED

Just North of the C.N.R. Tracks
wishes the Caledonia Fair
every success.



The very best in light lunches is now
served at our modern Milk Bar

RON. HARRISON

Phone RO. 5-2778

Caledonia

COMPLIMENTS

-of-

L. Roberts Co.

LIMITED

PORK and BEEF PACKERS

"Chippawa Brand"

Binbrook, Ont.

Caledonia, Ont.

Haldimand County Dual Purpose Shorthorn Calf Club—

Sponsored by the Caledonia and District Dual Purpose Shorthorn Club, the Ontario Department of Agriculture, and the Production Service of the Canada Department of Agriculture.

Leaders—Andrew Lofthouse and James Louks.

Haldimand County Baby Beef Calf Club—

Sponsored by the Caledonia Agricultural Society, the Ontario Department of Agriculture, and the Production Service of the Canada Department of Agriculture.

Leaders—Robert Hern and Roy Hedley.

REGULATIONS

1. All calves must qualify under club rules.
2. Competitor must, so far as possible, have fed, cared for and fitted his calf for a period of not less than five months.
3. Club member must take exclusive charge of his or her animal during the show.
4. Holstein Calves must be on the Fair Grounds not later than 9.00 a.m. on Friday, September 26th.
5. Mixed Dairy and Dual Purpose and Baby Beef Club Section Calves must be on the Fair Grounds not later than 9.00 a.m. Saturday, September 27th.
6. Exhibition and Showmanship will take place as directed.
7. Judging Competition will be held prior to Achievement Day.

Basis of Award

- 400 points for award on calf.
 - 300 points for judging competition, answers to questions and showmanship.
 - 300 points for Junior Stockmen's Award.
-
- 1000 points.

SWINE CLUB SECTION

Haldimand County Swine Club—Sponsored by the Haldimand County Hog Producers Association, the Ontario Department of Agriculture, and the Production Service of the Canada Department of Agriculture.

Leaders—Walker Hedley and Roy Hagan.

REGULATIONS

1. All gilts must qualify under 1958 4-H Club rules.
2. Competitors must, so far as possible, have cared for and fitted this gilt for a period of not less than 5 months.
3. Club member must take exclusive charge of his or her animal during the show.

COMPLIMENTS

-of-

SCHMID'S JEWELLERY

Diamonds, Watches, Clocks, Jewellery, Solid
Silver and Plated Wares, English Bone
China. Gifts for all Occasions.

Phone 146

Cayuga, Ontario.

COMPLIMENTS

-of-

The Grand River Sachem

—o—
"The Home of Good Printing"
—o—

Phone 5-2770

Caledonia

4. Exhibits must be on the Fair Grounds not later than 9.00 a.m. on Saturday, September 27th.
5. Exhibition and Showmanship will take place as directed.
6. Judging Competition will be held prior to Achievement Day.

Basis of Awards

- 400 points for award on pair of pigs, one to be shown and one to be slaughtered.
300 points for judging competition, answers to questions and showmanship.
300 points for Junior Stockman's Award.
1000 points.

GRAIN CLUB SECTION

Dunnville 4-H Oat Club—sponsored by the Dunnville High School, the Ontario Department of Agriculture and the Production Service of the Canada Department of Agriculture.
Leader—Arthur Thompson.

Dunnville 4-H Corn Club—sponsored by the Dunnville High School, the Ontario Department of Agriculture, and the Production Service of the Canada Department of Agriculture.
Leader—Fred Ricker.

REGULATIONS

1. All competitors must comply with 4-H Club rules.
2. Corn Club members are required to exhibit six ears of corn at the Achievement Day.
3. Oat Club members are required to exhibit one peck of oats at the Achievement Day.
4. Entries must be on display in the Exhibition Hall by 12.00 noon on Thursday, September 25th.

Basis of Awards

- 300 points for field score.
200 points for field notes and financial statement.
200 points for exhibit at club fair on Achievement Day.
100 points for judging competition.
100 points for questions based on club work, cultural practices, etc.
100 points for attendance at meetings.
1000 points.

Compliments of . . .

Senn & McKenzie

FURNITURE STORE

Phone RO. 5-2624 — Caledonia

* * *

Furniture Store and Funeral Home
Private Ambulance

Phone 153J or 153W — Hagersville

WHEN IN HAGERSVILLE

Visit

SIMINGTON MOTORS

Your dealer for . . .

Pontiac and Buick Cars

G.M.C. Trucks

International Harvester Farm Equipment

—Prizes—

Holstein Section, Senior Club—1st \$9.00; 2nd \$8.00; 3rd \$6.00; 4th \$6.00; 5th \$4.00; 6th \$3.00; 7th \$3.00; 8th \$3.00; 9th \$3.00; 10th \$3.00; 11th \$3.00; 12th \$3.00.

Holstein Section, Intermediate Club—1st \$9.00; 2nd \$8.00; 3rd \$7.00; 4th \$6.00; 5th \$6.00; 6th \$5.00; 7th \$5.00; 8th \$5.00; 9th \$4.00; 10th \$4.00; 11th \$4.00; 12th \$3.00; 13th \$3.00; 14th \$3.00; 15th \$3.00; 16th \$3.00; 17th \$3.00; 18th \$3.00; 19th \$3.00; 20th \$3.00.

West Haldimand Junior Club—1st \$9.00; 2nd \$8.00; 3rd \$7.00; 4th \$6.00; 5th \$5.00; 6th \$4.00; 7th \$3.00; 8th \$3.00; 9th \$3.00; 10th \$3.00; 11th \$3.00; 12th \$3.00; 13th \$3.00; 14th \$3.00; 15th \$3.00.

East Haldimand Junior Club—1st \$9.00; 2nd \$8.00; 3rd \$7.00; 4th \$6.00; 5th \$6.00; 6th \$5.00; 7th \$5.00; 8th \$4.00; 9th \$4.00; 10th \$3.00; 11th \$3.00; 12th \$3.00; 13th \$3.00; 14th \$3.00; 15th \$3.00; 16th \$3.00; 17th \$3.00.

Haldimand 4-H Guernsey Calf Club—1st \$9.00; 2nd \$8.00; 3rd \$7.00; 4th \$6.00; 5th \$5.00; 6th \$4.00; 7th \$3.00; 8th \$3.00; 9th \$3.00; 10th \$3.00; 11th \$3.00; 12th \$3.00; 13th \$3.00; 14th \$3.00.

Haldimand 4-H Mixed Dairy Calf Club—1st \$9.00; 2nd \$8.00; 3rd \$7.00; 4th \$6.00; 5th \$6.00; 6th \$5.00; 7th \$5.00; 8th \$5.00; 9th \$4.00; 10th \$4.00; 11th \$4.00; 12th \$3.00; 13th \$3.00; 14th \$3.00; 15th \$3.00; 16th \$3.00; 17th \$3.00; 18th \$3.00; 19th \$3.00; 20th \$3.00.

Haldimand County Swine Club—1st \$9.00; 2nd \$7.00; 3rd \$5.00; 4th \$4.00; 5th \$4.00; 6th \$4.00; 7th \$3.00; 8th \$3.00; 9th \$3.00; 10th \$3.00.

Dunnville 4-H Oat Club—1st \$9.00; 2nd \$8.00; 3rd \$6.00; 4th \$6.00; 5th \$4.00; 6th \$3.00; 7th \$3.00; 8th \$3.00; 9th \$3.00; 10th \$3.00; 11th \$3.00; 12th \$3.00.

Dunnville 4-H Corn Club—1st \$9.00; 2nd \$8.00; 3rd \$7.00; 4th \$6.00; 5th \$5.00; 6th \$3.00; 7th \$3.00; 8th \$3.00; 9th \$3.00; 10th \$3.00; 11th \$3.00; 12th \$3.00; 13th \$3.00.

Haldimand County Dual Purpose Shorthorn Calf Club—1st \$9.00; 2nd \$7.00; 3rd \$5.00; 4th \$4.00; 5th \$4.00; 6th \$4.00; 7th \$3.00; 8th \$3.00; 9th \$3.00; 10th \$3.00; 11th \$3.00.

Haldimand County Baby Beef Calf Club—1st \$9.00; 2nd \$8.00; 3rd \$6.00; 4th \$6.00; 5th \$4.00; 6th \$4.00; 7th \$3.00; 8th \$3.00; 9th \$3.00; 10th \$3.00; 11th \$3.00; 12th \$3.00.

SPECIAL NOTE—To all 4-H Club Members in Haldimand County. The prizes as listed above for each club are based on a 100 per cent attendance of members at the Achievement Day. In the event that only a portion of the members complete the project, it may be necessary to adjust the list of prizes accordingly and the management reserves the right to do so.

Compliments of . . .

Senn & McKenzie

FURNITURE STORE

Phone RO. 5-2624 - Caledonia

* * *

Furniture Store and Funeral Home
Private Ambulance

Phone 153J or 153W

Hagersville

COMPLIMENTS

-of-

Roy & Cloyce SITTER

MASSEY-FERGUSON

NEW HOLLAND

Cities Service Petroleum Products

Sales and Service

Phone 55W

Hagersville

CANADIAN BANK OF COMMERCE SPECIAL

The Canadian Bank of Commerce, Caledonia Branch, S. F. Havens, Manager, is donating a Bulova Watch, Value \$40.00 to the boy or girl, Haldimand 4-H Club Member, securing the most points for award on calf, judging competition, answers to questions, showmanship and Junior Stockman's Award in 1958 and who has successfully completed the 4-H Calf Club project for the years 1956 and 1957. Former winners barred.

HALDIMAND FARMERS' CO-OPERATIVE SPECIAL

Open to Haldimand 4-H Calf Club Members who have fed their club calves on Co-op feed purchased from the Haldimand Farmers' Co-operative for at least 3½ months preceding the Achievement Day. Calves will be shown by the club member at the Caledonia Fair in 1958. Feed receipts will be required. Prizes totalling \$150.00 will be paid by the Haldimand Farmers' Co-operative Association in the following classes:

1. Holstein Club calves to be shown Friday, September 26th.
1st \$20.00; 2nd \$15.00; 3rd \$10.00; 4th \$5.00.
2. Mixed Dairy Club calves (Ayrshire, Jersey and Guernsey) to be shown Saturday, September 27th.
1st \$20.00; 2nd \$15.00; 3rd \$10.00; 4th \$5.00.
3. Dual Purpose Shorthorn and Baby Beef Club calves to be shown Saturday, September 27th.
1st \$20.00; 2nd \$15.00; 3rd \$10.00; 4th \$5.00.

HAMILTON DISTRICT CATTLE BREEDING ASSOCIATION

SPECIAL TO 4-H CALF CLUB MEMBERS

A prize of \$1.00 will be paid to each Calf Club Member showing in the Calf Club Class; plus special prizes for the best calves in each class, sired by bulls serviced from the Hamilton Unit as follows:

- 1st \$2.00; 2nd \$1.50; 3rd \$1.00.

GALT CHEMICAL PRODUCTS LTD.

SPECIAL TO FIRST YEAR CALF CLUB MEMBERS

The Galt Chemical Products Limited is offering a special prize of a 50 lb. bag of Herbageum Cattle Conditioner to the 1st year Calf Club Member with the highest total score for judging competitions, answers to questions, and Junior Stockman's Award.

Compliments of . . .

W. R. SLACK

Building Materials - General Trucking

Everything For Your Trucking

"THE BEST FOR LESS"

FAST SERVICE — SEE US NOW

We are now dealers in Pressure treated Creosoted Poles for all types of Pole Buildings.

—Empire Corner, 56 Highway—

Phone Cayuga No. 1

COMPLIMENTS

-of-

Winegard Motors

DODGE and DESOTO

—o—

Phone RO. 5-2647

Caledonia, Ont.

SPECIAL TO CALF CLUB MEMBERS

By special arrangement a free meal ticket (good only on date of issue) will be given to each Calf Club Member participating in the Achievement Day programme at the Fair on Friday, September 26th, or Saturday, September 27th.

EXHIBITOR'S NOTE—Please make your entries in classes well in advance of our Fair dates and avoid much confusion and inconvenience on Fair Day.

COMPLIMENTS

-of-

SPRATT'S

Meats and Groceries

Fruits and Vegetables in Season

Phone RO. 5-2713

Caledonia, Ont.

COMPLIMENTS

-of-

Smith's Groceteria

Mt. Hope, Ontario.

Complete line of Groceries and Dry Goods

Meats

Phone Mt. Hope OS. 9-4034

COMPLIMENTS

-of-

Peter Slote & Sons

Milk Transport and Haulage
Refrigeration Sales and Service
Bulk Coolers - Deep Freeze
Refrigerators

Hagersville

Ontario.

ONONDAGA 4-H DAIRY CALF CLUB

Under the supervision of D. N. Graham and George Arnold, Brant County Agricultural Representative and Assistant. President, Marion Bawtinheimer, R.R. 7 Brantford; Vice-President, John Buist, R.R. 1 Middleport; Secretary, Donnie Harris, R.R. 1 Brantford. Club Leader—Charles Buist, R.R. 1 Middleport.

This Club is sponsored by the Caledonia Agricultural Society, the Provincial and Dominion Departments of Agriculture, and the Dairy Breed organizations. Each of the organizations mentioned will contribute \$1.50 per head for calves shown in the Calf Club Class at the fair. The Breed organizations will also provide a Banquet.

Rules and Regulations

1. This section is open to the 10 members enrolled in the Onondaga 4-H Dairy Calf Club.
2. No entry fee will be charged.
3. Calves should be on the grounds on Friday, September 26th by 9.00 a.m.
4. Judging and showmanship will take place in the morning.

Basis of Awards

- 400 points for award on calf.
—each breed with 5 or more calves will be shown separately.
- 300 points for judging competitions, answers to questions and showmanship.
- 300 points for care and feeding methods, monthly feed reports and attendance at meetings.

Prize money will be distributed in accordance with the "Basis of Awards" point system as outlined above to include the complete year's work. Prizes will range from \$10.00 downwards as decided by the committee with each member who satisfactorily completes the project and exhibits a calf at the Fair receiving a minimum of \$5.00.

SPECIAL—The Hamilton District Cattle Breeding Association will award \$1.00 to each member of the Onondaga 4-H Calf Club who completes his project; plus prizes of \$2.00, \$1.50 and \$1.00 for the three best calves sired by bulls serviced from the Hamilton Unit.

SPECIAL—Oxford and District Cattle Breeders' Association—A special prize of \$1.00 will be awarded by the Oxford and District Cattle Breeders' Association, Woodstock, to every 4-H Calf Club member in Brant County who completes his project.

COMPLIMENTS

-of-

George Sturman

Imperial Service Station

Groceries - Meats - Soft Drinks - Ice Cream

Phone Caledonia RO. 5-2511

Willow Grove, Ont.

COMPLIMENTS

-of-

Welded Products Company

LIMITED

CALEDONIA, ONTARIO.

**THE DIRECTORS AND MANAGEMENT OF THE CALEDONIA
AGRICULTURAL SOCIETY**

extend sincere thanks to all its supporters. A list of Contributors in cash and goods appears in this Prize List. They are all helping the Caledonia Fair. In return they deserve your patronage—

Give them all the business you can!

LIST OF CONTRIBUTORS**—Cash Donations—**

County of Haldimand	\$750.00
Village of Caledonia	200.00
Oneida Township	150.00
Onondaga Township	100.00
Seneca Township	150.00
Caledonia Public School Board	25.00
Oneida Township School Area Board	15.00
Seneca Township School Area Board	10.00
Canadian Legion, Caledonia Branch	12.00
Caledonia Men's Club	15.00
Caledonia W.C.T.U.	6.00
Hamilton Milk Producers' Association	40.00
Hon. Jas. N. Allan, M.L.A., Haldimand-Norfolk	10.00
Haldimand Hog Producers' Association	50.00
Haldimand Beef Cattle Breeders' Association	50.00
John A. Charlton, M.P., Brant-Haldimand	10.00
The Hamilton Spectator	25.00
The Toronto Star	5.00
Don. Atkinson, Caledonia	2.00
Caledonia 5c to \$1.00 Store	2.00
Chainway Store, Caledonia	3.00
A. E. Jones, Caledonia	7.50
Lyall's Bakery, Caledonia	5.00
Martin Maniex, Caledonia	3.00
Harold Porter, Cayuga	2.00
Reid's Grocery, Caledonia	3.00
Shaw's Shoe Store, Caledonia	3.00
Eric Small, Caledonia	2.00
W. L. Smith, Caledonia	2.00
Chas. Stitt, Cayuga	3.00
Union Gas Co. of Canada Ltd.	5.00

COMPLIMENTS

-of-

Will's Motors Ltd.

Chevrolet and Oldsmobile

DUNNVILLE - CALEDONIA - DELHI
BINBROOK

COMPLIMENTS

-of-

Tal. WoolleyChoice Groceries, Fruit, Meats and
Vegetables

Frozen Foods

"Quality Always Higher Than Price"

Phone RO. 5-2614 We Deliver Caledonia

—DONATIONS IN GOODS—

Name	Value
W. K. Buckley Ltd., Toronto—4 Special Gift Boxes	\$10.00
Burlington Steel Co. Ltd., Hamilton— Burlington U-Bar Fence Posts	10.00
Canadian Bank of Commerce, Caledonia— Bulova Wrist Watch	40.00
T. Eaton Co. Ltd., Toronto—Silver Platter	25.00
Galt Chemical Products, Galt— 50 lbs. Herbageum Conditioner	9.00
Grafton & Co. Ltd., Hamilton—Silver Tray	12.00
Reg. M. Hudspeth, Caledonia—Oat King Trophy	16.00
International Stock Food Co., Toronto— 100 lbs. International Cattle Special	18.00
Simpson-Sears Ltd., Toronto—Silverware	15.00

COMPLIMENTS

-of-

Elmer J. Winger

Caledonia Box 272 — RO. 5-4716

—○—
LIVESTOCK TRUCKING—○—
Agent for Misener's Fertilizer

Your . . .

RUGS

DRAPERIES

LAMPS

FURNITURE . . .

everything in your home is in colour

* * *

WHY NOT YOUR

Telephone

Call or write our Business Office in Dunnville
to-day!

We'll install your TELEPHONE in COLOUR
promptly.

—o—
The

Dunnville Consolidated Telephone Company Ltd.

Phone 700

Dunnville, Ont.

INDEX and LIST of ADVERTISERS

The Directors and Management of the Caledonia Fair wish to
Thank the following list of advertisers for their co-operation
in helping prepare this Fair Catalogue.

Page	
20	The Aldridge Co. Ltd., Caledonia \$10.00
2	R. F. Almas Co. Ltd., Hagersville 5.00
2	Thomas J. Anthony, Cayuga 5.00
4	Arrell & Arrell, Caledonia 5.00
4	Avery's Garage, Caledonia 5.00
6	C. A. Baird, Cayuga 5.00
6	W. E. Baldwin & Son, Cayuga 5.00
14	Balsdon Electric, Caledonia 5.00
14	Barton's Garage, Mt. Hope 5.00
16	E. Beamer & Son, Ltd., Mt. Hope 5.00
16	Beaver Lumber Co. Ltd., Hagersville 5.00
18	Bentley Equipment, Caledonia 5.00
18	A. J. Bett, Cayuga 5.00
30	Black Top Paving Co., Hagersville 5.00
22	Blatchford Feeds, Toronto 10.00
30	Osborne Boose, Caledonia 5.00
32	Lloyd Bradshaw, Mt. Hope 5.00
24	Brantford Cordage Co. Ltd., Brantford 10.00
32	Jack Brenzil, York 5.00
26	Caledonia Milling Co. Ltd., Caledonia 10.00
78	Caledonia Tractor, Caledonia 10.00
74	Canada Coach Lines Ltd., Hamilton 10.00
34	Canadian Tire Corp, Hagersville 5.00
34	Canfield Garage, Canfield 5.00
36	Cayuga Quarries Ltd., Cayuga 5.00
36	Clark's Hardware, Caledonia 5.00
38	Cliff's Service Station, Caledonia 5.00
38	Cookie's Drive-In, Caledonia 5.00
40	Coon's Drug Store, Caledonia 5.00
104	Coon's Shoe Store, Caledonia 10.00
40	Cox Brox Service Station, Hagersville 5.00
28	Crest Hardware, Caledonia 10.00
114	Dad and Lad Shop Ltd., Caledonia 5.00
56	Daniels' Garage, Caledonia 5.00
44	H. A. Dickenson & Son, Mt. Hope 5.00
44	Dietz Groceteria, Caledonia 5.00
46	Dishers Sunoco Service 5.00
152	Dunnville Consolidated Telephone Co. 10.00
46	Essex Packers, Hamilton 5.00
48	Exchange Hotel, Caledonia 5.00
76	Farrars, Hamilton 10.00
48	Fleming Motor Sales, Caledonia 5.00
50	Forster's Variety Store, Caledonia 5.00
50	Jas. Gordon & Sons, Caledonia 5.00

52	Gord's Garage, Caledonia	5.00
98	The Globe & Mail, Toronto	10.00
80	Grafton & Co. Ltd., Hamilton	10.00
52	Grand View Monuments, Cayuga	5.00
54	Grandy's Lucky Dollar Market	5.00
54	Hagan Bros., Caledonia (Sundrim Farms)	5.00
42	Don Haight Feed & Seeds, Caledonia	5.00
108	Haldimand Co-operative Medical Services	10.00
56	Haldimand County Plowing Match	No charge
94	Haldimand County Federation of Agriculture	10.00
100	Haldimand Farmers Co-op Association	10.00
58	Haldimand Quarries, Hagersville	5.00
58	Heaslip Motors, Hagersville	5.00
82	W. J. Heaslip, Nelles Corners	10.00
60	J. W. Hoover, Caledonia	5.00
60	Bob Hoover, Caledonia	5.00
62	C. F. "Bill" Howden, Caledonia	5.00
62	Hunter's Farm Supply, Hagersville	5.00
64	Hyslop Electric, Mt. Hope	5.00
64	George Hyslop, Caledonia	5.00
66	Imperial Esso Products, Caledonia, (Norm Lawrence)	5.00
66	International Plowing Match	No charge
68	Jack's Men's Wear, Cayuga	5.00
63	Jackson's Bakery, Hamilton	5.00
70	Earl Jones, Mt. Hope	5.00
70	H. E. Jones, Cayuga	5.00
84	Albert J. Kee, Cayuga	10.00
110	Wilson J. Kett, Mt. Hope	5.00
110	Laidlaw Transport, Hagersville	5.00
112	Harold Lamb, Hagersville	5.00
112	Lee's, Mt. Hope	5.00
114	H. Longmire, Empire Corners	5.00
42	Louis Cured Meats, Hamilton	5.00
86	Lundy Fence Co. Ltd., Toronto	10.00
77	Eino Mackie, Caledonia	5.00
116	Martindale's General Store, York	5.00
72	Martindale's Hatchery, York and Caledonia	10.00
116	Master Feeds, Toronto	5.00
118	Mathieson's Motor Sales, Caledonia	5.00
118	W. J. McCarthy Insurance Agency, Hagersville, (R. A. Bennett)	5.00
120	Milton McClung & Son, Caledonia	5.00
120	J. H. Mehlenbacher & Sons, Nelles Corners	5.00
121	L. B. Mehlenbacher & Son, Cayuga	5.00
88	H. S. Merrall, Caledonia	10.00
90	Miller's Funeral Chapel, Caledonia	10.00
92	Misner Fertilizer Ltd., Port Dover	10.00
122	Wm. J. Moore, Caledonia	5.00
122	Wm. L. Mott, Hagersville	5.00
124	Mount Hope Hotel & Restaurant, Mt. Hope	5.00
124	Nelles Dry Goods, Caledonia	5.00
126	Clarence Nelles, Caledonia	5.00

126	Niagara Restaurant, Caledonia	5.00
128	Nottingham's Garage, Hagersville	5.00
128	Nunn's Nursery, Ryckman's Corners	5.00
130	Oneida Plowmen's Association	No charge
130	T. W. Pettigrew, Caledonia	5.00
96	Pilot Insurance Co., Toronto	5.00
132	Sid Pollard, Caledonia	10.00
132	K. & R. Readi Mix, Cayuga	5.00
134	Reliance Petroleum Products, Caledonia, (J. E. Smuck)	5.00
134	Ron. Richardson, Caledonia	5.00
136	Riverview Dairy Limited	5.00
136	L. Roberts Co. Ltd., Caledonia & Binbrook	5.00
138	The Grand River Sacher, Caledonia	5.00
138	Schmid's Jewellery, Cayuga	5.00
140	Senn & McKenzie, Caledonia	5.00
142	Senn & McKenzie, Hagersville	5.00
102	Silverwood Dairies Limited, Caledonia	5.00
140	Simington Motors, Hagersville	10.00
142	Roy & Cloyce Sitter, Hagersville	5.00
144	W. R. Slack, Empire Corners	5.00
146	Peter Slote & Sons, Hagersville	5.00
146	Smith's Groceteria, Mt. Hope	5.00
145	Spratt's, Caledonia	5.00
106	The Hamilton Spectator, Hamilton	5.00
148	George Sturman, Willow Grove	10.00
148	Welded Products Company Ltd., Caledonia	5.00
150	Wills Motors Ltd., Caledonia	5.00
144	Winegard Motors, Caledonia	5.00
150	Tal. Woolley, Caledonia	5.00
151	Elmer J. Winger, Caledonia	5.00

MEMO

Faint, illegible text on a lined page, possibly bleed-through from the reverse side.

Our Front Cover Picture

“Cutting Wheat”

Courtesy of

DEPARTMENT of PUBLIC RELATIONS

Ontario Agricultural College, Guelph

China cake plates and
cocoas etc.
Gargina + Margaret T.



On the Caledonia Race Track on the
Banks of The Grand River

Active
Corner

Mr. Wade,

Mrs. Beck?

Miss M. Beck?

Woodworking