

1960

*Haldimand County's*

1960

# CALEDONIA FAIR

RATED CLASS "B" AND OFFERING \$12,000 IN PRIZES

THURSDAY  
SEPTEMBER  
29

FRIDAY  
SEPTEMBER  
30

SATURDAY  
OCTOBER  
1

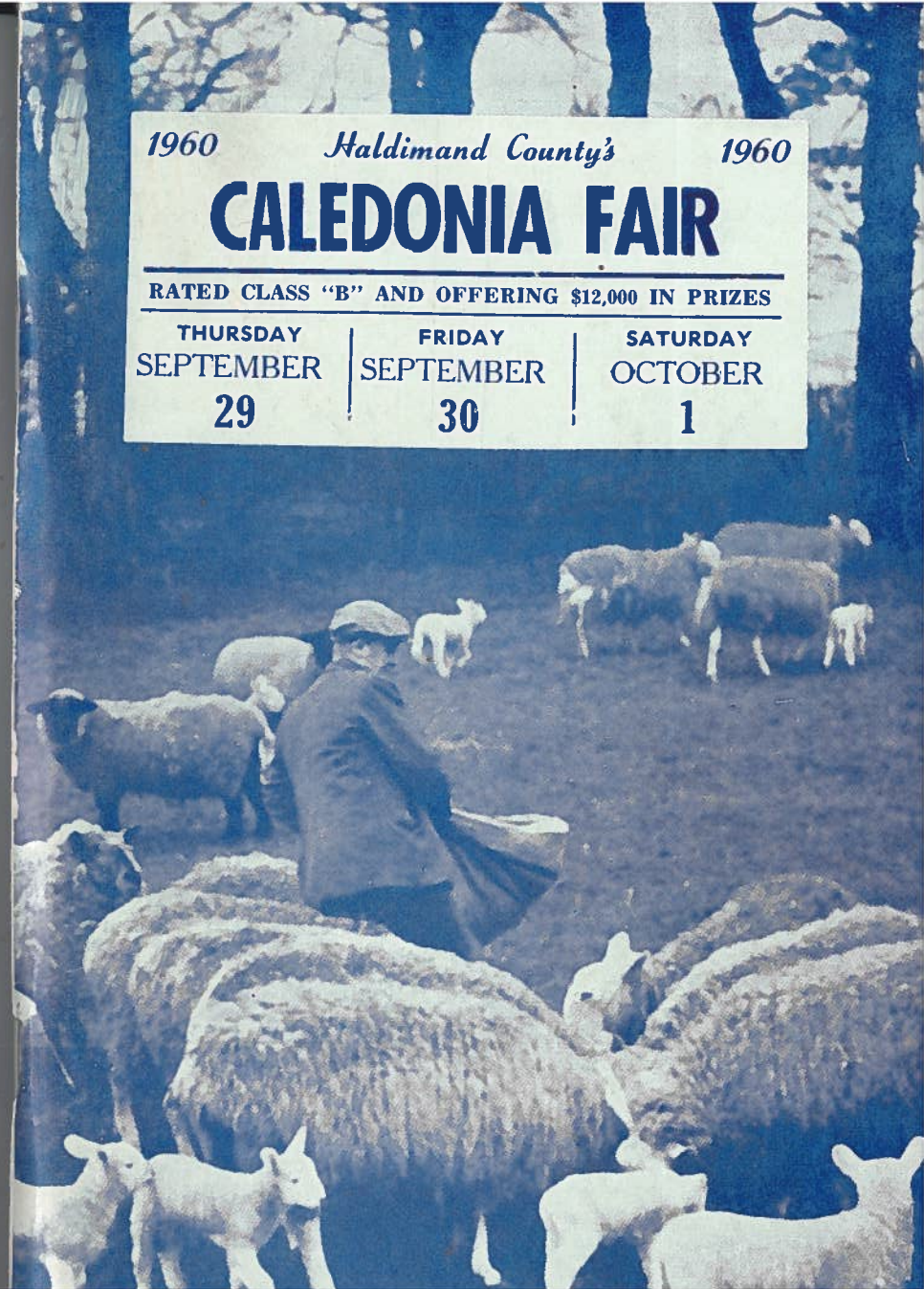

# Caledonia Agricultural Society

## OFFICERS FOR 1960

HONORARY PRESIDENT ..... GEORGE N. BERRY  
 PRESIDENT ..... ROBERT F. THOMPSON  
 FIRST VICE-PRESIDENT ..... ERNEST HAGAN  
 SECOND VICE-PRESIDENT ..... ANGUS B. BAIN  
 SECRETARY-TREASURER ..... REG. M. HUDSPETH

## DIRECTORS

Three Year Term	Two Year Term	One Year Term
Angus Bain	George N. Berry	Gilbert Douglas
Charles Fox	Ross Deagle	Lloyd Ferris
Ernest Hagan	Thos. Hyslop	Ross Howley
Jas. McBlain	Hope Murray	Lewis Hussack
Robt. F. Thompson	John K. Peart	Norman Hyslop
Cam Wickett	Elroy Thompson	Lewis Keefer
Frank Young	Wm. Q. Thompson	Kenneth Lang

## ASSOCIATE DIRECTORS

J. C. Beattie	Wm. J. Lang	Mac Stoneman
Jack Biggar	Eric Lindsay	Lloyd Strachan
J. M. Chapman	Emerson Martindale	Jack Stubbs
David Creighton	Geo. Martindale	Arthur Thompson
Fred Forbes	Ainsley Moffat	Everett Thompson
Don Graham	Sam McClung	Fred Thompson
S. F. Havens	Gordon McMorran	Jos. Whaley
Robt. Holt Jr.	Allan Murray	Denis Whitaker
Bert Howden	John H. Nelles	Allan Williamson
James Howden	Wm. T. Oster	Jack Williamson
Glen Howley	Emerson Peart	Wm. Williamson
C. D. Johnson	A. G. Skinner	Ernest Young
Doug. Kohler	Clark Smith	J. C. Yule
J. Keith Lamb	Clayton Smith	

## HONORARY LIFE DIRECTORS

Harry J. Anderson	G. B. Martindale	J. Leslie Old
A. J. Cowie	J. H. Martindale	Norman Patterson
Wilson Douglas	D. Tal. Woolley	A. M. Rice
Rae Hudspeth		



ROBERT F. THOMPSON  
 President of the Caledonia  
 Agricultural Society

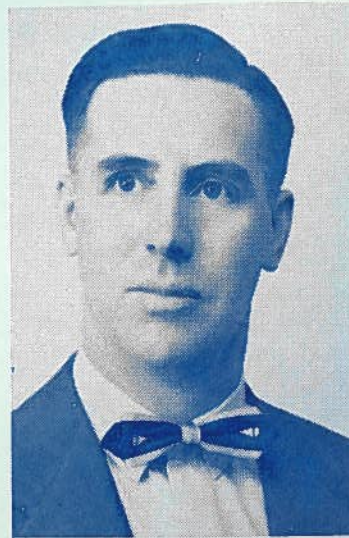

REG. M. HUDSPETH  
 Secretary-Treasurer of the Cale-  
 donia Agricultural Society

Each year it is your President's privilege to send a message to you—the public. In the first place it is an opportunity to say "thank you" to the County Council, Town Council, adjacent Townships, Merchants and Businessmen for their contributions of grants and advertisements in our prize list.

In the second place, we extend a cordial invitation to exhibitors and visitors to attend our 1960 Caledonia Fair and see the improvements we have made for your convenience and comfort.

See you at the Fair!

REG. M. HUDSPETH,  
 Secretary-Treasurer.

ROBERT F. THOMPSON,  
 President.

## COMPLIMENTS

-of-

**Thos. J. Anthony**

Insurance of Every Description

— — —  
 District Representative of  
 MANUFACTURERS LIFE

Phone 119

::

Cayuga

## COMPLIMENTS

-of-

**TAL. WOOLLEY**Choice Groceries, Fruit, Meats and  
Vegetables

— — —  
 Frozen Foods

Phone RO. 5-2614 We Deliver Caledonia

## HONORARY DIRECTORS

Hon. Jas. N. Allan, M.L.A. .... Haldimand-Norfolk  
 Dr. John A. Charlton ..... Brant-Haldimand  
 Harry Nixon, M.L.A. .... Brant County  
 George Beckett ..... Reeve of Hagersville  
 Harold Coon ..... Mayor of Caledonia  
 James Cossar ..... Warden of Haldimand County  
 Boyce Smith ..... Reeve of Oneida  
 Allan Stitt ..... Reeve of Cayuga  
 William Wren ..... Reeve of Onondaga

## AUDITOR

Douglas Scott—Caledonia

## LADY DIRECTORS

President .....	Mrs. John K. Peart	
Vice-President .....	Mrs. Mac Stoneman	
Secretary .....	Mrs. Reg. Hudspeth	
Mrs. J. C. Beattie	Mrs. Thos. Hyslop	Mrs. R. N. Moore
Mrs. Geo. N. Berry	Mrs. Lewis Keefer	Mrs. John Nelles
Mrs. Gilb't Douglas	Mrs. Harcourt Kern	Mrs. N. Patterson
Mrs. Wilson Douglas	Miss Dorothy Lang	Mrs. John K. Peart
Mrs. Lloyd Ferris	Mrs. Wm. J. Lang	Mrs. Clark Smith
Mrs. Ross Howley	Mrs. Ben Martindale	Mrs. Mac. Stoneman
Mrs. Rae Hudspeth	Mrs. G. Martindale	Mrs. R. Thompson
Mrs. Norm. Hyslop	Miss K. Moore	Mrs. J. C. Yule

## ASSISTANT LADY DIRECTORS

Mrs. Angus Bain - Mrs. Ernest Hagan - Mrs. Robt. Holt  
 Mrs. Glen Howley - Mrs. Hope Murray

## HONORARY LADY DIRECTORS

Miss N. Doughty - Mrs. A. T. Lang - Mrs. D. Z. Gibson  
 Mrs. G. B. Howden - Mrs. J. Leslie Old - Mrs. Mac Ridley  
 Mrs. H. B. Sawle - Mrs. Fred Stoneman

## COMPLIMENTS

-of-

**Elmer J. Winger**

Caledonia Box 272 — RO. 5-4716

LIVESTOCK TRUCKING

Agent for Misener's Fertilizer

## COMPLIMENTS

-of-

**ARRELL & ARRELL**

Barrister, Solicitors, Etc

Harrison Arrell, Q.C. Alex H. Arrell, Q.C.

Solicitors for County of Haldimand

Caledonia and Cayuga

## 1960 COMMITTEES OF MANAGEMENT

- FINANCE**—Angus Bain, S. F. Havens, C. D. Johnson, G. B. Martindale, A. M. Rice.
- GATES**—Angus Bain, George Berry, George Martindale, Sam McClung, Frank Young.
- GROUNDS & BUILDINGS**—Robt. F. Thompson, Angus Bain, Ernie Hagan, Norman Hyslop, Hope Murray, John Peart, Tal. Woolley.
- CONCESSIONS**—Norman Hyslop, Thos. Hyslop, Robt. F. Thompson.
- RACES**—Hope Murray, Wm. J. Lang, Clayton Smith, Allan Williamson, Jack Williamson, D. Tal. Woolley.
- FAIR NITE DRAW**—John K. Peart, Gilbert Douglas, Fred Forbes, Ernie Hagan, Thos. Hyslop, Fred Thompson.
- NIGHT SHOW**—Angus Bain, Gilbert Douglas, Ernie Hagan.
- EXHIBITION HALL**—John K. Peart, Ernie Hagan, Glen Howley, Rae Hudspeth, Lewis Keefer, James McBlain, John H. Nelles.
- PARKING**—James McBlain, George Berry, Emerson Martindale.
- PARADES**—A. Gordon Skinner, Lloyd Strachan, Lewis Hussack, Ross Howley, Lewis Keefer and both Cattle Committees.
- FIELD CROP COMPETITIONS**—Lewis Keefer, Thos. Hyslop, James McBlain.
- HEAVY HORSES**—Ross Howley, Fred Forbes, Robt. Holt Jr., Ken. Lang, J. C. Yule.
- LIGHT HORSES**—Lewis Keefer, Ross Deagle, C. D. Johnson, Bert Howden, John H. Nelles, Elroy Thompson, Fred Thompson, Denis Whitaker.
- BEEF CATTLE**—Gilbert Douglas, J. C. Beattie, Chas. Fox, Ernie Hagan, Doug. Kohler, Sam. McClung, Jack Stubbs, Wm. Q. Thompson.
- DAIRY CATTLE**—Chas. Fox, Lloyd Ferris, Eric Lindsay, Gordon McMorran, Wm. T. Oster, Emerson Peart, Mac Stoneman, Jos. Whaley, Wm. Williamson.
- SHEEP**—Wilson Douglas, J. M. Chapman, J. C. Yule, Wm. Q. Thompson.
- PIGS**—Cam Wickett, James Howden, Everett Thompson.
- POULTRY**—Art Thompson, Ernie Young, Clark Smith, Cam Wickett.
- GRAIN & SEEDS**—Lloyd Ferris, James Howden, Ken Lang, John H. Nelles, Wm. Q. Thompson.
- HAY**—Gilbert Douglas, Thos. Hyslop, James McBlain, Everett Thompson.
- ROOTS & VEGETABLES** — Frank Young, Angus Bain, J. C. Beattie, Emerson Martindale.
- FRUIT**—George Berry, Ross Howley, Emerson Peart, Mac Stoneman.
- JUNIOR DEPARTMENT**—A. Gordon Skinner, Lloyd Strachan, Glen Howley, Lewis Hussack, Wm. T. Oster, Jack Biggar, David Creighton, Allan Murray.

## COMPLIMENTS

-of-

**C. A. Baird**

— — —  
 Hardware - Plumbing - Heating  
 Tinsmithing

Phone 151

::

Cayuga, Ont.

## COMPLIMENTS

-of-

**Wills' Motors Ltd.**

Chevrolet and Oldsmobile

—○—  
 DUNNVILLE - CALEDONIA - DELHI  
 BINBROOK

COMMERCIAL PRODUCTION FEATURES—A. Gordon Skinner,  
 Gilbert Douglas, Lloyd Ferris.

FLOWERS & PLANTS—Mrs. Norman Patterson, Mrs. Gilbert  
 Douglas.

BAKED PRODUCTS—Miss Kathleen Moore, Mrs. R. N. Moore.

CANNED GOODS & PRESERVES—Mrs. Rae Hudspeth, Mrs. J.  
 C. Beattie.

WOMEN'S WORK—Mrs. Thos. Hyslop, Mrs. Harcourt Kern, Mrs.  
 Ernest Hagan, Mrs. Geo. Martindale, Mrs. Mac Stoneman,  
 Mrs. Hope Murray, Miss Dorothy Lang, Mrs. John Peart,  
 Mrs. J. C. Yule.

ARTS & CRAFTS—Mrs. G. B. Martindale, Mrs. Wm. Lang, Mrs.  
 Angus Bain.

WOMEN'S INSTITUTE EXHIBIT—Mrs. Norman Hyslop, Mrs.  
 Ross Howley, Mrs. Wilson Douglas.

SCHOOL EXHIBIT—Mrs. Geo. Berry, Mrs. Lewis Keefer, Mrs.  
 Robt. F. Thompson, Mrs. John H. Nelles, Mrs. Glen Howley.

JUNIOR GIRLS' DEPARTMENT—Mrs. Lloyd Ferris, Mrs. Clark  
 Smith, Mrs. Robt. Holt Jr.

PLEASE MAKE YOUR ENTRIES EARLY!





## RULES and REGULATIONS

1. That competition for the following prizes be open to the world, except when otherwise specified in the Prize List.
2. Admission fees: Friday, Sept. 30th, Adults 50c; High School Students 25c; Public School and under free; Saturday, October 1st, Adults 50c; Children under 14 years 25c. Cars parked on grounds 50c. Grandstand, Friday afternoon, September 30th, Adults 50c; High School Students 25c; Public School and under free. Saturday afternoon, Oct. 1st, Adults 50c; Children between the age of 6 and 14 years, 25c. Gate admission after 6.00 p.m. Thursday, Sept. 29th, 25c, however night admission on Friday, Sept. 30th and Saturday, October 1st will be 50c for Adults and 25 cents for children.  
There will be a positively free Grandstand Show on both Friday night, Sept. 30th and Saturday night, October 1st.
3. That annual membership will be \$1.00. Each exhibitor must purchase a member's ticket before making entries, a registered firm being recognized as one exhibitor.
4. All entries to be made by mail or otherwise before 8 p.m. on Monday, September 26th, 1960 to the Secretary at Caledonia.
5. Exhibitors will find their Entry Cards and Member's ticket ready for them at the Secretary's Office on the first day of the Fair, or will be sent by mail if asked to do so.
6. Where the amount of prizes won by the exhibitor is \$5.00 or over, \$1.00 will be retained for Membership Fee for 1961. Where the amount of prize money, won by an Exhibitor, is less than \$2.00 there will be no deductions in lieu of entry fees.
7. That grain, seeds, roots, vegetables, horticultural products, plants, flowers, dairy products, domestic manufacturers, ladies' work and fine art must be on the ground and put in order by 12.00 noon on the first day of the Fair—Thursday, Sept. 29th—and to remain until 9 p.m. on the third day.
8. Poultry must be on the ground and put in order by 9.30 a.m. on the second day of the Fair, Sept. 30th and to remain until close of the exhibition on Saturday, Oct. 1st at 5 p.m.
9. Cattle must not be removed from the cattle barns before 5.00 p.m. on the day on which they are shown. Any exhibitor who does so shall forfeit his prize money.
10. **No entries to be removed from the Hall until 9 p.m. on the third day of the Fair.**
11. The Society will not be responsible for any loss, damage or accident occurring to any person or property on the grounds during the Fair. The Directors hope patrons of the Fair will obey orders. The Society will take all reasonable care of exhibits, but will not be responsible for any loss or damage.
12. While every possible assistance will be most cheerfully given in placing exhibits no package or case of any kind whatsoever will be opened unless accompanied by the exhibitor or someone sent specially in charge.

## COMPLIMENTS

-of-

**DAVE BANKS**

SILVER - CHINA - JEWELLERY

— — —  
Bulova and Elco WatchesBluebird Diamond Rings  
— — —

Phone RO. 8-3341

Hagersville, Ont.

## FOR FRIENDLY SERVICE

Be Sure To . . .

**CHECK  
WITH****FIRST****WESTERN TIRE**

R. N. MOORE &amp; SON

Phone RO. 5-4565

Caledonia

13. That all articles entered for competition must be entered in strict accordance with the Prize List in order to secure a prize, the exact number and quantity stated in the Prize List being strictly adhered to.
14. No member will be allowed to make more than one entry in each case for Society Prizes with the same animal or article unless otherwise specified. This rule not to apply to animals in herds or pens, nor to special prizes offered by persons outside the Society, but to apply to all kinds of grains, seeds, flowers, roots and vegetables, dairy products, domestic manufacturers and horticultural products, in which additional specimens would necessarily be similar to the first.
15. All produce to be growth of parties exhibiting same.
16. Every animal, fowl, article, product or chattel exhibited must be the actual bona fide property and belong absolutely to the person or persons entering or exhibiting the same. In the case of every article, product or chattel exhibited, other than live stock, the said article, product or chattel must be of the actual production, growth or manufacture, as the case may be, of the person or persons owning or exhibiting the same, except specially mentioned in the list.
17. All articles of manufacture including ladies' work must be modern.
18. Tickets will be placed on the work that has been exhibited before, or is entered in the wrong list, with the words "Ruled Out."
19. Not less than one bushel of each kind of grain must be shown unless otherwise specified in the Prize List, and the grain and roots must be growth of 1960 and grown by the competitor except clover seed which may be the growth of 1959.
20. The exhibitor's name must not be on the bag, etc. in which his produce is exhibited.
21. That the exhibitor of horses, cattle, sheep and pigs do bring them forward when called upon by the Directors, otherwise they will not be noticed.
22. That no person be allowed to ride or drive horses on the grounds faster than a walk, except when shown or ordered to do so by the Judges, under penalty of immediate removal from the grounds.
23. Ages of Beef Cattle will be calculated from September 1st, Dairy Cattle, July 1st.
24. Ages of Swine will be calculated from September 1st.
25. That no person be allowed to attach any prize or badge obtained at other fairs on any animal or article exhibited until after the judges have made their awards.
26. Judges for each day will be at the Secretary's Office on the grounds at 12 a.m. unless otherwise notified.
27. Judging will commence at 1.00 o'clock sharp, Sept. 29th and 12 o'clock noon on Sept. 30th and October 1st unless otherwise specified in the Prize List.

## COMPLIMENTS

-of-

**Weecroft Farm**— — —  
Tom Emslie  
— — —

LIVE and DRESSED POULTRY

R.R. 3, Hagersville

Ontario.

## COMPLIMENTS

-of-

**E. Beamer & Son Ltd.**

Chopping - Feed - Fertilizer

Twine and Seed Corn

Master Feeds and Purina Chows

DELAVAL

Sales and Service

Phone OS. 9-4052

Mt. Hope

28. The members of the different committees will be on the grounds at 9 a.m. each day.
29. No competitor will be entitled to a premium if the judges deem the stock or article unworthy of the same.
30. Any person interfering by conversation or otherwise, with the Judges until after judgment is passed, shall have no prize awarded him.
31. Judges will please sign and hand in their list of awards to the Secretary, and they are particularly requested not to leave the grounds until they have ascertained from the Secretary that there are no protests against the awards in their department.
32. Any exhibitor making a protest will be required to make a deposit of \$2.00, and if said protest is not sustained the said amount will be retained by the Association.
33. All protests to be made in writing as soon as possible, so that the judges in the class may be heard on it, as the Directors of the Society do not constitute a Board of Judges to hear complaints. The Directors earnestly hope that the exhibitors will not enter protests without strong grounds for doing so, as much annoyance and unpleasantness is often occasioned by protests of a frivolous nature.
34. In case an error occurs in the printing of the Prize List, the Directors have the power to rectify the same.
35. The sale of lottery tickets will not be allowed on the Caledonia Fair Grounds or within 300 yards of the grounds unless sponsored by the Caledonia Agricultural Society.

Complete Coverage Gets Results  
*Be wise... advertise!*

**Spectator**

**WANT ADS JA7-3851**



## HORSES

**GENERAL PURPOSE OR WAGON HORSES**

Directors—Ross Howley, Fred Forbes, Robt. Holt Jr., Ken. Lang,  
J. C. Yule.

Judge—Andrew Crawford, Guelph

**All Classes of General Purpose or Wagon Horses to be shown on  
Friday afternoon, September 30th.**

Two and three-year-old colts may be shown in harness as teams.  
Teams and Single Horses in harness must be shown hitched to  
a suitable four-wheeled vehicle.

Exhibitors must bring their horses promptly when called.

Be sure to check the Time Schedule for showing.

Entry fee—15% deducted from prize winners.

**CLASS 1—GENERAL PURPOSE or WAGON**

1. Brood mare with Foal at side .....	6.00	5.00	4.00	3.00
2. Foal of 1960 .....	6.00	5.00	4.00	3.00
3. Filly or Colt, 1 year old .....	6.00	5.00	4.00	3.00
4. Filly or Gelding, 2 years old .....	6.00	5.00	4.00	3.00
5. Filly or Gelding, 3 years old .....	6.00	5.00	4.00	3.00
6. Single Horse in Harness .....	10.00	9.00	8.00	7.00

and \$5.00 to all other entries hitched.

# The Aldridge Co. Ltd.

BUILDERS' SUPPLIES — FENCING  
HARDWARE

Caledonia - Ontario

—o—

Roxatone - Scarfe's Paints - C.I.L. Paints

"THIX" PAINTS

Rox Waterproofing

Kem Glo — Super Kem Tone

—PLYWOODS and PANELING—

Trenching and Excavating

Stone, Gravel, Sand, Mortar-Mix, Cement

Blocks

—Reasonable Prices—

Prompt, Courteous Service

\* \* \*

—BUDGET TERMS—

Don't delay—Call RO. 5-4401 for FREE

estimates on all jobs—large or small.

- |   |       |       |       |       |       |
|---|-------|-------|-------|-------|-------|
| 7. Single Heavy Horse in Harness          | 10.00 | 9.00  | 8.00  | 7.00  | 6.00  |
| and \$5.00 to all other entries hitched.  |       |       |       |       |       |
| 8. Span in Harness                        | 25.00 | 22.00 | 20.00 | 18.00 | 15.00 |
| and \$10.00 to all other entries hitched. |       |       |       |       |       |
| 9. Four Horse Hitch                       | 25.00 | 22.00 | 20.00 | 18.00 | 15.00 |
| and \$10.00 to all other entries hitched. |       |       |       |       |       |

## TIME SCHEDULE FOR GENERAL PURPOSE HORSES

1. 1.00—Brood Mare with Foal.
  2. 1.15—Foal of 1960.
  3. 1.25—Filly or Colt, 1 year old.
  4. 1.40—Filly or Gelding, 2 years old.
  5. 1.55—Filly or Gelding, 3 years old.
  6. 2.15—Single Horse in Harness.
  7. 2.45—Single Heavy Horse in Harness.
  8. 3.15—Span in Harness.
  9. 4.20—Four Horse Hitch.
- The 1st prize winner in Sec. 9, Four Horse Hitch, will present an exhibition Four Horse Drive. In recognition for presenting this Drive, the entry will receive 10 Burlington U-Bar Fence Posts, valued at \$10.00 which have been donated by Burlington Steel Co. Ltd., Hamilton.

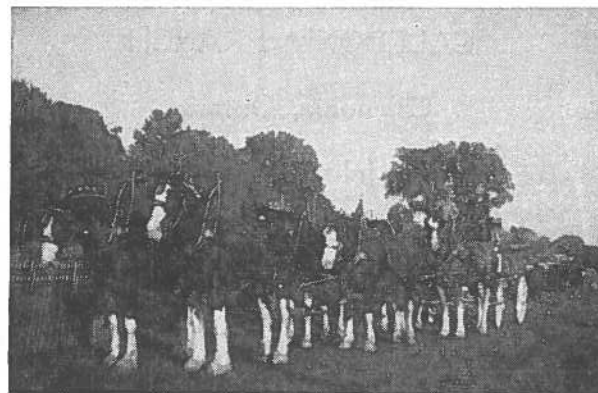

## HEAVY HORSES

Directors—Ross Howley, Fred Forbes, Robt. Holt Jr., Ken Lang,  
J. C. Yule.

Judge—Andrew Crawford, Guelph

All classes of heavy horses to be shown on Saturday, October 1st.

All line classes judged in the morning beginning at 10.30 sharp.

Two and three-year-old colts may be shown in harness as teams.

## COMPLIMENTS

-of-

# Silverwood Dairies

LIMITED

CALEDONIA BRANCH

Caledonia, Ontario.

C. D. Johnson, Manager

—o—

BUYERS of MILK and CREAM

Manufacturer's of: "Caledonia Brand"

BUTTER - SKIMMILK - BUTTERMILK

POWDER and ICE CREAM MIX

Teams and Single Horses in harness must be shown hitched to a suitable four-wheeled vehicle.

Exhibitors must bring their horses promptly when called.

Be sure and check the time schedule for judging.

Entry fee—15 per cent deducted from prize winners.

## CLASS 2—CLYDESDALES

Sec.		1st	2nd	3rd	4th	5th
1.	Brood mare with Foal at side ....	\$6.00	\$5.00	\$4.00	\$3.00	
2.	Foal of 1960 .....	6.00	5.00	4.00	3.00	
3.	Filly or Colt, 1 year old .....	6.00	5.00	4.00	3.00	
4.	Filly or Gelding, 2 years old .....	6.00	5.00	4.00	3.00	
5.	Filly or Gelding, 3 years old .....	6.00	5.00	4.00	3.00	
6.	Span in harness .....	25.00	22.00	20.00	18.00	15.00
	and \$10.00 to all other entries hitched.					
7.	Single Horse in harness .....	10.00	9.00	8.00	7.00	6.00
	and \$5.00 to all other entries hitched.					

## CLASS 3—PERCHERONS

1.	Brood mare with Foal at side ....	\$6.00	\$5.00	\$4.00	\$3.00	
2.	Foal of 1960 .....	6.00	5.00	4.00	3.00	
3.	Filly or Colt, 1 year old .....	6.00	5.00	4.00	3.00	
4.	Filly or Gelding, 2 years old .....	6.00	5.00	4.00	3.00	
5.	Filly or Gelding, 3 years old .....	6.00	5.00	4.00	3.00	
6.	Span in harness .....	25.00	22.00	20.00	18.00	15.00
	and \$10.00 to all other entries hitched.					
7.	Single Horse in harness .....	10.00	9.00	8.00	7.00	6.00
	and \$5.00 to all other entries hitched.					

## CLASS 4—BELGIANS

1.	Brood mare with Foal at side ....	\$6.00	\$5.00	\$4.00	\$3.00	
2.	Foal of 1960 .....	6.00	5.00	4.00	3.00	
3.	Filly or Colt, 1 year old .....	6.00	5.00	4.00	3.00	
4.	Filly or Gelding, 2 years old .....	6.00	5.00	4.00	3.00	
5.	Filly or Gelding, 3 years old .....	6.00	5.00	4.00	3.00	
6.	Span in harness .....	25.00	22.00	20.00	18.00	15.00
	and \$10.00 to all other entries hitched.					
7.	Single Horse in harness .....	10.00	9.00	8.00	7.00	6.00
	and \$5.00 to all other entries hitched.					

## CLASS 5—TANDEM, FOUR and SIX HORSE HITCHES

Open to Horses in Classes 2, 3 and 4

## Basis of Judging in Class 5—

Conformation 50%; Equipment 25%; Driving 25%

Sec.		1st	2nd	3rd	4th	5th
1.	Tandem Hitch .....	25.00	22.00	20.00	18.00	15.00
2.	Four Horse Hitch .....	25.00	22.00	20.00	18.00	15.00
	and \$10.00 to all other entries hitched.					
3.	Six Horse Hitch .....	25.00	22.00	20.00	18.00	15.00

The 1st prize winner in Sec. 3, Six Horse Hitch, will present an exhibition Six Horse Drive.

# RILCO FRAMING MEMBERS

for  
**POST-FREE  
BRACE-FREE  
BUILDING**



**BOWSTRING TRUSS**



**TIED RAFTER**

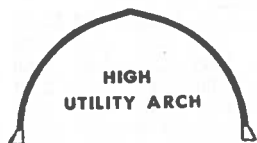

**HIGH  
UTILITY ARCH**



**LOW  
UTILITY ARCH**

RILCO Arches, Trusses and Rafters provide more floor space in buildings of all types—factories, garages, stores, warehouses, aircraft hangars. That's because RILCO glued laminated Framing Members require no space-wasting posts or braces. Designed for strength, RILCO Framing Members are easily handled, swiftly erected.

The RILCO Bowstring Truss and the Type 70 Tied Rafter are supported on straight sidewalls for clear spans from 30 feet to 120 feet wide. Continuous from foundation to roof ridge. RILCO Utility Rafters and Heavy Arches give vast, uncluttered interiors.

All RILCO Framing Members are strongly wind-resistant and are engineered to meet local building code requirements. Factory-fabricated to precision standards, they arrive on the job ready for simple, rapid erection.

There's a RILCO Framing Member for every type of building. Come in and see us for detailed information.

You save because the minimum of labor is required for construction. The Laminated Trusses are delivered complete with hardware and sidewall columns, ready for quick erection. Strong attractive buildings that last for years without up-keep cost.

If you have a building problem, call us  
**ARCH AND TRUSS STRUCTURES LTD.**

Designers and Fabricators of Modern Buildings  
Phone MU. 9-4811 Waterdown, Ont.

In recognition for presenting this Drive, the owner or greatest percentage owner will receive an attractive and suitably engraved Trophy donated by the Society President, Robt. F. Thompson.

## TIME SCHEDULE FOR JUDGING HEAVY HORSE EVENTS

(In Ring in front of Grandstand)

This Schedule must and will be strictly adhered to

All line classes judged Saturday morning at 10.30 o'clock Sharp

Class	Sec.	Time	
2	1	10.30	Clydesdale Brood Mare with Foal.
2	2	10.35	Clydesdale Foal of 1960.
3	1	10.45	Percheron Brood Mare with Foal.
3	2	10.50	Percheron Foal of 1960.
4	1	11.00	Belgian Brood Mare with Foal.
4	2	11.05	Belgian Foal of 1960.
2	3	11.10	Clydesdale Filly or Colt, 1 year old.
3	3	11.15	Percheron Filly or Colt, 1 year old.
4	3	11.20	Belgian Filly or Colt, 1 year old.
2	4	11.25	Clydesdale Filly or Gelding, 2 years old.
3	4	11.30	Percheron Filly or Gelding, 2 years old.
4	4	11.35	Belgian Filly or Gelding, 2 years old.
2	5	11.40	Clydesdale Filly or Gelding, 3 years old.
3	5	11.45	Percheron Filly or Gelding, 3 years old.
4	5	11.50	Belgian Filly or Gelding, 3 years old.

All Harness Classes Judged Saturday Afternoon beginning at 1.00 o'clock Sharp.

2	6	1.00	Clydesdale Span in Harness.
3	6	1.30	Percheron Span in Harness.
4	6	2.00	Belgian Span in Harness.
5	2	2.40	Four Horse Hitch.
5	3	3.10	Six Horse Hitch.
		3.20	Six Horse Driving Exhibition.
5	1	3.45	Tandem Hitch.
2	7	4.10	Clydesdale Single Horse in Harness.
3	7	4.35	Percheron Single Horse in Harness.
4	7	5.00	Belgian Single Horse in Harness.

# PILOT INSURANCE COMPANY

Head Office, 1315 Yonge St., Toronto

\* \* \*

UNEXCELLED SERVICE

Lines of Insurance Written:

AUTOMOBILE - FIRE - BURGLARY

PERSONAL PROPERTY

COMPOSITE LINES - LIABILITY

PLATE GLASS

FIDELITY BONDS

\* \* \*

Represented by:

**CHAS. A. MONTGOMERY**

Caledonia, Ont.

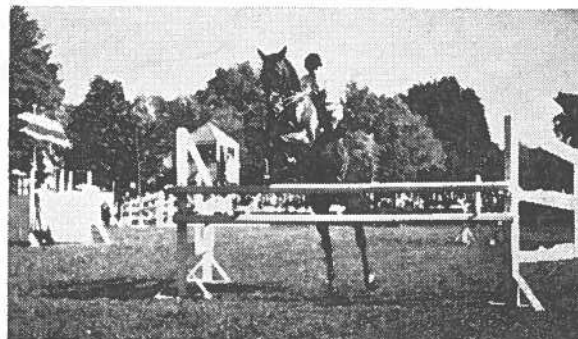

## LIGHT HORSES

DIRECTORS—Lewis Keefer, Ross Deagle, Bert Howden, C. D. Johnson, John H. Nelles, Elroy Thompson, Fred Thompson, Denis Whitaker.

### CLASS 6—HARNESS HORSES

Judge—Jack McCracken, Listowel

To be shown on Friday Afternoon, September 30th.

Entry Fee—15 per cent deducted from winners.

Sec.		1st	2nd	3rd	4th	5th
1.	Roadster Team .....	\$25.00	\$20.00	\$15.00	\$10.00	\$10.00
2.	Single Roadster, 15.2 and over .....	20.00	15.00	10.00	8.00	5.00
3.	Single Roadster, under 15.2 hands .....	20.00	15.00	10.00	8.00	5.00
4.	Single Gentleman's Road Race .....	20.00	15.00	10.00	8.00	5.00
5.	Single Harness Horse, Hackney, 15.2 and over .....	20.00	15.00	10.00	8.00	5.00
6.	Single Harness Horse, Hackney, under 15.2 hands ..	20.00	15.00	10.00	8.00	5.00
7.	Tandem Hitch, Hackney (open) .....	25.00	20.00	15.00	10.00	10.00
8.	Team of Harness Horses, Hackney (open) .....	25.00	20.00	15.00	10.00	10.00



That's the time-honoured description of Blatchford's world-famous Calf Meal. And to-day Blatchford's, the world's *original* Calf Meal, is still the finest—the most *profitable* to use. So follow the lead of successful Canadian cattlemen. Use Blatchford's Calf Meal to build profits steadily, scientifically. Start right from the beginning, with the new calf. Blatchford's Calf Meal stimulates and develops your calves' inborn productive ability so as to assure maximum growth and top production. 'Blatchford' calves are properly nourished calves. They develop into high producers, real profit-makers — for you.

## **Blatchford's CALF MEAL (OR PELLETS)**

Complete Feeding Directions in Each Bag

**Blatchford Feeds**  
LIMITED

142 Annette St.

Toronto, Ontario.

### CLASS 7—HUNTERS & JUMPERS

Judge—Gordon F. Campbell, St. Catharines

To be shown on Friday Afternoon, September 30th

Entry Fee—15% deducted from winners

Sec.		1st	2nd	3rd	4th
1.	Open Performance—Jumps not to exceed 4 ft. ....	20.00	\$15.00	\$10.00	\$5.00
2.	Light Weight Hunter, Performance 60%, Conform. 40%	20.00	15.00	10.00	5.00
3.	Middle and Heavyweight Hunter, Performance 60%, Conform. 40%	20.00	15.00	10.00	5.00
4.	Fault and Out Class, Performance only to count .....	20.00	15.00	10.00	5.00

### CLASS 8—WESTERN HORSES

Judge—Gordon F. Campbell, St. Catharines.

To be shown Friday Afternoon, September 30th.

Entry Fee—15% deducted from winners

Sec.		1st	2nd	3rd	4th	5th
1.	Open Stock Horse—To be shown in serviceable work- ing Western Tack, to be worked according to west- ern stock rules .....	15.00	12.00	10.00	8.00	5.00
2.	Pole Bending, Single .....	15.00	12.00	10.00	8.00	5.00
3.	SADDLE-UP RACE. Western stock saddle and blanket to be used. Contestants to start at one end of arena, race to other end, unsaddle from left side, ride bareback to starting line, dismount and lead horse to saddle, saddle up (cinch fastened with two (2) wraps of latigo and proper knot) and race back to starting line. No whips, quirts, or ends of reins may be used to urge horse.					
	PRIZES—\$15.00; \$12.00; \$10.00; \$8.00; \$5.00.					

Compliments of . . .

**MISNER  
DOVER BRAND  
FERTILIZER**



**MISNER FERTILIZER LIMITED**

Phone 1

::

Port Dover, Ont.

**TIME SCHEDULE OF LIGHT HORSE & TRACK EVENTS**

Friday Afternoon, September 30th

Class	Sec.	Time
6	2	1.30—Single Roadster, 15.2 and over. 1.45—1st Heat of 'A' Classified Race.
6	5	2.00—Single Hackney Horse, 15.2 and over.
8	1	2.05—Open Stock Horse, Western. 2.15—First Heat of Two-Year-Old Stake Race.
7	2	2.30—Light Weight Hunter.
6	3	2.30—Single Roadster, under 15.2 hands. 2.45—1st Heat of 'B' Classified Race.
8	2	2.55—Pole Bending Race, Western.
6	8	3.00—Team of Hackney Horses, open. 3.15—2nd Heat of 'A' Classified Race.
6	1	3.30—Roadster Teams.
7	1	3.35—Open Performance Jumpers. 3.45—2nd Heat of Two-Year-Old Stake Race.
8	3	3.55—Saddle-up Race, Western.
6	6	4.00—Single Hackney Horse, under 15.2 hands.
7	3	4.05—Middle and Heavyweight Hunter.
6	7	4.15—Hackney Tandem Hitch, open.
7	4	4.35—Fault and Out Jumping Class. 4.45—2nd Heat of 'B' Classified Race.
6	4	5.00—Single Gentleman's Road Race.

## COMPLIMENTS

—of—

**Verne's Service Station**

and MARINE SALES

Peterborough Boats and Tee-nee Trailers

\* \* \*

Restaurant with Home Cooking . . Good Coffee

— — —  
Supertest Products and Accessories

Phone RO. 5-2641

V. E. Culp, Prop.

## COMPLIMENTS

-of-

**Bentley Equipment**

Caledonia - RO. 5-2762

Everything for Farm, Garden and Home

Chain Saws - Tillers - Lawn Mowers

Factory Authorized Motor Service on

CLINTON-LAUSON POWER PRODUCTS

NEW IDEA and NEW HOLLAND



## CLASS 9—HARNESS HACKNEY PONIES

Judge—Jack McCracken, Listowel

To be shown on Saturday Afternoon, October 1st

Entry Fee—15% deducted from winners.

Sec.	1st	2nd	3rd	4th	5th
1. Single Hackney Pony, over 13 hands but not exceeding 14.2 hands .....	\$20.00	\$15.00	\$10.00	\$8.00	\$5.00
2. Single Hackney Pony 13 hands under .....	20.00	15.00	10.00	8.00	5.00
3. Tandem Hitch .....	25.00	22.00	20.00	18.00	15.00
4. Lady Driver, 75% for driving .....	10.00	8.00	7.00	6.00	5.00
5. Team of Hackney Ponies, under 14.2 (open) .....	25.00	22.00	20.00	18.00	15.00

## CLASS 10—FINE HARNESS SHOW PONIES

Long Mane and Tail and not exceeding 50 inches in height.

To be shown on Saturday Afternoon, October 1st.

Judge—Jack McCracken, Listowel

Entry Fee—15% deducted from winners

Sec.	1st	2nd	3rd	4th	5th
1. Single in Harness, shown to suitable vehicle .....	\$15.00	\$10.00	\$8.00	\$7.00	\$5.00
2. Pair Fine Harness Show Ponies .....	20.00	15.00	10.00	8.00	5.00

Entries from Class 10 are eligible to show in Class 9, Sec. 3, Tandem Hitch and Class 9, Sec. 4, Lady Driver.

Compliments of . . .

# Supertest Petroleum

CORP. LTD.

(The All-Canadian Company)

GASOLINES — FUEL OILS

Motor Oils and Greases

J. E. SMUCK

Agent

RO. 5-4582

Caledonia

COMPLIMENTS

-of-

# Black Top Enterprises Ltd.

93 Main St. South

Hagersville, Ont.

All Kinds of Asphalt Pavement

For complete information and price . . .

PHONE ROger 8-3366 HAGERSVILLE

## CLASS 10A—REGISTERED SHETLAND PONIES

(Not exceeding 44 inches)

Judge—Jack McCracken, Listowel

To be shown on Saturday Afternoon, October 1st

Entry Fee—15% deducted from winners

Sec.		1st	2nd	3rd	4th	5th
1.	Single Shetland Pony .....	\$15.00	\$10.00	\$8.00	\$7.00	\$5.00
2.	Tandem Hitch .....	20.00	15.00	10.00	8.00	5.00
3.	Team of Shetland Ponies ...	20.00	15.00	10.00	8.00	5.00

Of the total Prize monies herein listed, The Canadian Pony Society contributes \$25.00

Entries from Class 10A are eligible to show in Class 9, Sec. 4  
Lady Driver

## CLASS 11—HUNTERS & JUMPERS

Judge—Gordon F. Campbell, St. Catharines.

To be shown on Saturday Afternoon, October 1st.

Entry Fee—15% deducted from winners

Sec.		1st	2nd	3rd	4th
1.	Working Hunters .....	\$20.00	\$15.00	\$10.00	\$5.00
2.	Knock Down and Out .....	20.00	15.00	10.00	5.00
3.	Pair Jumpers .....	20.00	15.00	10.00	5.00

## CLASS 11A—CHILDREN'S PONIES

Judge—Gordon F. Campbell, St. Catharines.

To be shown on Saturday Afternoon, October 1st.

Entry Fee—15% deducted from winners

- CHILD'S FANCY TURNOUT—Mare or gelding, not exceeding 14 hands; driven by a boy not exceeding 15 years of age and accompanied by a girl of the same age group.  
Judging shall be on the following basis: Children's attire 50%; Pony (manners, conformation, style, way of going) 25%; vehicle and harness 25%  
Prizes ..... \$15.00 \$10.00 \$8.00 \$7.00 \$5.00

The Canadian Pony Society awards a Shield to the winner and a special ribbon to each contestant.

First Prize in Sec. 1, Child's Fancy Turnout, has been donated by Mr. and Mrs. Harold Jones, Caledonia.

- Saddle Pony, under 14 hands,  
any type ..... \$15.00 \$10.00 \$8.00 \$7.00 \$5.00



Doctors Prescriptions  
Dispensed

VETERINARY  
MEDICINES

**OSBORNE BOOSE, Phm.B**

Druggist

Soda Bar Phone RO. 5-2732 Bus Agency

COMPLIMENTS

-of-

**George Sturman**

Imperial Service Station

Groceries - Meats - Soft Drinks - Ice Cream

Phone Caledonia RO. 5-2511

Willow Grove, Ontario.

**TIME SCHEDULE OF LIGHT HORSE AND TRACK EVENTS**

Saturday Afternoon, October 1st.

Class	Sec.	Time
9	1	1.00—Single Hackney Pony, 13 hands and over.
10A	1	1.15—Single Shetland Pony. 1.30—1st Heat of 'A' Classified Race.
9	2	1.45—Single Hackney Pony, under 13 hands.
10	1	2.00—Single Harness Show Pony. 2.15—1st Heat of "B" Classified Race.
11	1	2.15—Working Hunter Jumpers.
10A	2	2.30—Shetland Pony Tandem Hitch. 2.45—1st Heat "C" Classified Race.
11A	2	2.55—Saddle Pony.
9	3	3.00—Hackney Pony Tandem Hitch.
11A	1	3.15—Child's Fancy Turnout.
11	2	3.25—Knock Down and Out Jumpers. 3.25—2nd Heat of "A" Classified Race.
9	4	3.40—Lady Drivers.
11	3	3.55—Pair Jumpers. 4.05—2nd Heat of "B" Classified Race.
10A	3	4.15—Team of Shetland Ponies. 4.30—Cattle Parade.
9	5	4.45—Team of Hackney Ponies, under 14.2.
10	2	5.00—Team of Harness Show Ponies. 5.15—2nd Heat of "C" Classified Race.

COMPLIMENTS

-of-

**Stewart's Furniture**

—o—

FURNITURE

GIFTS - CHINA - DRAPERIES

and HOME FURNISHINGS

Phone RO. 5-2624

:

Caledonia

COMPLIMENTS

-of-

**Lloyd Bradshaw****Plumbing and Heating**

No Job Too Small—Just Call

Phone Mt. Hope OS. 9-4243

Glanford Station, R.R. 4

:

Ontario

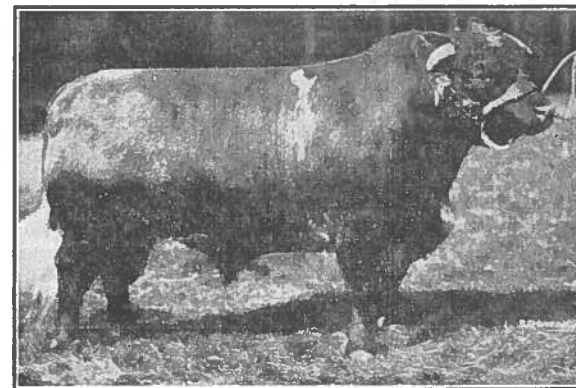
**CATTLE****GENERAL RULES FOR ALL BREEDS**

**TUBERCULOSIS:** Test for tuberculosis are not required to cover cattle originating from:-

- (a) Herds dealt with under the Accredited Herd Plan in good standing;
- (b) Herds in accredited areas in good standing.

**ALL OTHER CATTLE** will be required to pass a negative test within sixty days of the opening date of the fair.

**BRUCELOSIS:** All cattle six months of age or over (steers and spayed heifers excepted) will require to pass a negative test conducted by a Veterinarian of the Health of Animals Division within sixty days of the opening date of the fair, except:-

- (a) Animals originating in Brucellosis Free Listed Herds.
- (b) Officially vaccinated animals under 30 months of age.
- (c) Animals originating from Brucellosis certified area herds in good standing.
- (d) Cattle originating in herds in Brucellosis Control areas not yet certified, provided the herd has been negative within three months prior to the opening date of the fair.

One negative test conducted by a Veterinarian of the Health of Animals Division has always been acceptable to qualify **BULLS** for exhibition purposes during a period of six months following date of test.

Exhibitors are allowed two entries in each single section and one entry only in the group sections.

Cattle must be in the barns by 10.00 a.m. on the day that class is shown and must remain on the grounds until after the Parade.

Compliments of . . .

# STAR CLEANERS

and LAUNDERERS

—First Class Storage Vault—

Shirts and Laundry our Specialty

Cleaning done the new . . .

“STA-NU” FINISHING

\* Fights Wrinkles.

\* Restores That “Like New” Look and Feel.

Pick Up and Delivery

COMPLIMENTS

-of-

# Brenzil Construction

Company Limited

GENERAL CONTRACTOR

Houses, Barns, Implement Sheds,

Badger Stable Cleaners, Silo Unloaders,

Trenching and Septic Systems

R.R. 1, York : Phone Cayuga 219w

Judging will commence at 12.30 o'clock.

Certificates will all be checked by an Official Veterinarian.

Entry fee—10 per cent deducted from prize winners unless otherwise specified.

## EATONS OF CANADA LIVESTOCK SPECIAL

A Round Silver Waiter, Old English Reproduction, Value \$25.00 will be awarded the exhibitor winning the highest number of points in the following Livestock Classes.

### CATTLE — SHEEP — SWINE

1. Previous winners of this special prize in 1960 are not eligible.
2. Points will not be awarded where there is only 1 competitor.
3. Points may be claimed on only two breeds of Cattle, Sheep and Swine.

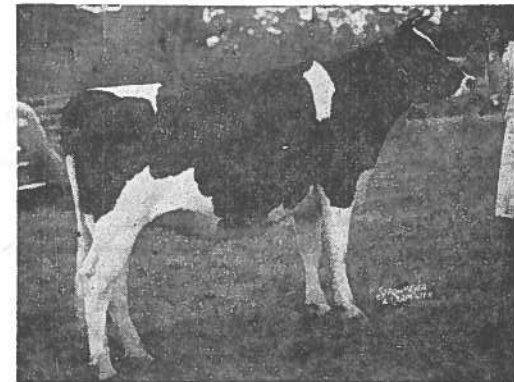

EIGHTEENTH ANNUAL  
HALDIMAND COUNTY

## BLACK & WHITE SHOW

CLASS 12—HOLSTEINS

Under the auspices of the Haldimand Holstein Friesian Club and the Caledonia Agricultural Society.

FRIDAY, SEPTEMBER 30th, 1960

President, Gordon Anderson; 1st. Vice-President, Gordon Roulston; 2nd. Vice-President, Blake Field; 3rd. Vice-President, Gordon Cherry; Secretary-Treasurer, Glen Howley; Fieldman, George Drennan.

Judge—W. J. Knapp, Galt

Total Prize Money—\$520.00

COMPLIMENTS

-of-

**SPRATT'S****Meats and Groceries**

Fruits and Vegetables in Season

Phone RO. 5-2713 : Caledonia, Ont.

COMPLIMENTS

-of-

**Caledonia Sporting Goods****EINO MACKIE, Prop.**

FINEST IN FISHING TACKLE

-and-

HUNTING EQUIPMENT

RO. 5-4647

Prizes are provided jointly by the Holstein Friesian Association of Canada, the Ontario Live Stock Branch, the Haldimand District Holstein Friesian Club and the Caledonia Agricultural Society.

**RULES and REGULATIONS**

The general rules of the Caledonia Agricultural Society are to govern except where special rules of Black and White Show apply. Exhibitors must become members of the Caledonia Agricultural Society by paying the required membership fee.

Entry fee will be 10% of prize money won.

The exhibitor shall be the owner as officially recorded on the registration certificate of the animal prior to the commencement of judging. If the entry was made by a previous owner, it shall be the responsibility of the exhibitor to notify the show management and the official appointed to check the registration certificates of the change in ownership, prior to the commencement of judging. Prize money will be paid to the exhibitor.

The name of the breeder and the latest owner, as shown on the registration certificate, must be the same in order to qualify for a bred by exhibitor class.

Jointly owned females may be shown in the individual classes at only one Black and White Day. Jointly owned bulls may be shown at the Black and White Day of each of the joint owners.

An exhibitor may make as many entries as he desires, but prize money will be paid on only two entries in a class. However, points won by all animals shown will count for the Premier Breeder and Premier Exhibitor awards.

All animals entered in groups must be exhibited in their regular class.

**Registration certificates must accompany each animal for checking as it enters the ring.**

The Health of Animals Regulations will be those governing the local Fair as found on page 39 of this catalogue.

All animals to be on grounds by 10 o'clock, Friday, Sept. 30th  
**Judging will commence promptly at 12 o'clock noon.**

Cattle must not be removed from the grounds before 5.00 p.m.  
**Entries should be forwarded to the Secretary on special forms supplied on or before September 24th, 1960.**

A catalogue of all entries will be made up for distribution at time of showing. In order to have names included, entries must be in by the date specified.

Ribbons for placings and championships will be awarded.

**Exhibitors please note—Untested cattle will not be allowed to show.**

## COMPLIMENTS

-of-

**Smith's Market**

Mt. Hope, Ontario.

Complete line of Groceries and Dry Goods

—Meats—

—o—

Phone Mt. Hope, OS. 9-4034

HAGERSVILLE, ONT.  
Phone RO. 8-3531

## BASES OF AGES

## BORN—

- June 30, 1955 or earlier—Five years and over.  
 July 1, 1955 to June 30, 1956—Four years and under five.  
 July 1, 1956 to June 30, 1957—Three years and under four.  
 July 1, 1957 to June 30, 1958—Two years and under three.  
 July 1, 1958 to December 31, 1958—Senior Yearling.  
 January 1, 1959 to June 30, 1959—Junior Yearling.  
 July 1, 1959 to December 31, 1959—Senior Calf.  
 January 1, 1960 to June 30th, 1960—Junior Calf.

## Sec.

- |   |                     |
|---|---------------------|
| 1. Bull, Calf .....   | 5 prizes of \$3.00  |
| 2. Bull, Yearling .....   | 3 prizes of \$4.00  |
| 3. Bull, Junior and Reserve Junior Champions .....  | Rosettes            |
| 4. Bull, 2 years and over .....   | 3 prizes of \$6.00  |
| 5. Bull, Senior and Reserve Senior Champions .....  | Rosettes            |
| 6. Bull, Grand and Reserve Grand Champions .....  | Rosettes            |
| 7. Female, Junior Calf .....  | 20 prizes of \$3.00 |
| 8. Female, Senior Calf .....  | 15 prizes of \$3.00 |
| 9. Female, Junior Yearling .....  | 7 prizes of \$3.00  |
| 10. Female, Senior Yearling .....   | 9 prizes of \$3.00  |
| 11. Female, Junior and Reserve Jr. Champions .....  | Rosettes            |
| 12. Female, 2 yrs. old, dry .....   | 4 prizes of \$4.00  |
| 13. Female, 3 yrs. old, dry .....   | 5 prizes of \$4.00  |
| 14. Female, 4 yrs. old, dry .....   | 5 prizes of \$4.00  |
| 15. Female, 5 yrs. old, and over, dry .....   | 8 prizes of \$4.00  |
| 16. Female, 2 yrs. old in milk .....  | 4 prizes of \$6.00  |
| 17. Female, 3 yrs. old in milk .....  | 4 prizes of \$6.00  |
| 18. Female, 4 yrs. old in milk .....  | 4 prizes of \$7.00  |
| 19. Female, 5 yrs. and over in milk .....   | 6 prizes of \$8.00  |
| 20. Female, Senior and Reserve Senior Champions .....   | Rosettes            |
| 21. Female, Grand and Reserve Grand Champions .....   | Rosettes            |
| 22. Best Uddered Female. Any female, dry or in milk, previously shown in a class 2 yrs. old and over is eligible. No entry required .....                               | 5 prizes of \$3.00  |
| 23. Senior Get-of-Sire. 4 animals by one sire, 2 of which must be over 2 yrs. of age and must have freshened at least once. At least 1 must be owned by Exhibitor ..... | 3 prizes of \$5.00  |
| 24. Progeny of Dam. 2 animals any age, either sex, progeny of one dam .....   | 4 prizes of \$4.00  |
| 25. Breeders Herd. 2 females 2 yrs. or over, 2 females under 2 yrs. and 1 bull any age .....  | 3 prizes of \$4.00  |
| 26. Dam and Daughter Class, consisting of two females any age .....   | 4 prizes of \$4.00  |
| 27. Junior Get-of-Sire. 4 animals under 2 yrs. of age by one sire; not less than 2 have been bred by Exhibitor. ....  | 4 prizes of \$4.00  |

## COMPLIMENTS

-of-

**Peter Slote & Sons**

Milk Transport and Haulage

Refrigerator Sales and Service

Bulk Coolers - Deep Freeze

Refrigerators

Hagersville, Ont.

Phone RO. 8-3112

## COMPLIMENTS

-of-

**Cayuga Quarries Limited**

(No. 3 Highway just west of Cayuga)

CRUSHED STONE—ALL SIZES

TOP SOIL and FILL

AGRICULTURAL LIME

ASPHALT MIXES

—Call 15 Cayuga—

28. **SPECIAL** by the Haldimand Holstein Friesian Club—  
New Exhibitors with the highest number of points.  
Prizes—1st, \$5.00; 2nd, \$3.00; 3rd, \$2.00.  
(New Exhibitors are those who haven't exhibited for  
the past 3 years)
29. **CHERRY MEMORIAL TROPHY**—to be awarded to the best  
Uddered Milking Holstein, any age. This Trophy to become  
the permanent possession of any Exhibitor who wins it three  
times—not necessarily in succession.
30. Special by Hamilton Milk Producers Association. 3 Females,  
Senior Yearling Heifers or older.  
PRIZES—\$5.00; \$3.00; \$2.00.

(Only one entry by any one Exhibitor in Sections 22-30 inclusive)

**SPECIALS BY THE HAMILTON DISTRICT CATTLE  
BREEDING ASSOC. INC.**

Any daughter of a Hamilton Unit Sire which wins a Junior,  
Reserve Junior, Senior or Reserve Senior Ribbon shall receive  
an amount of money equal to her winnings in the open classes.

If in the event this female goes on to win the Grand or  
Reserve Grand Ribbon she shall receive an additional amount  
equal to her winnings in the open classes.

A Premier Exhibitors' Trophy, donated by the Caledonia  
Branch of the Canadian Bank of Commerce, will be awarded the  
Exhibitor with the highest number of points, the points to be  
scored on the following bases.

	1st	2nd	3rd	4th	5th
Senior Animals .....	20	18	16	14	12
Junior Animals .....	10	9	8	7	6

The Black and White Parade will take place in front of the  
Grandstand at 4.30 p.m. sharp, whether judging is completed or  
not. Any Classes still unjudged will be judged immediately fol-  
lowing the parade.

COMPLIMENTS

—of—

# Slack Lumber

Building Supplies

"THE BEST FOR LESS"

FAST SERVICE — SEE US NOW

We are now dealers in Pressure treated Creosoted Poles for all types of Pole Buildings.

—Empire Corner, 56 Highway—

Phone Cayuga No. 1

Compliments of . . .

# Coon's Drug Store

"Your Rexall Drug Store"

-and

FLOWER SHOP

Drugs - Toiletries - Ice Cream

Veterinary and Farm Supplies

Flowers For All Occasions

Phone RO. 5-2700

Caledonia, Ontario.

## ONTARIO HEREFORD REGIONAL SHOW

held in conjunction with the

CALEDONIA FALL FAIR

Saturday, October 1st, 1960

### RULES AND REGULATIONS

1. The Ontario Hereford Association, the Ontario Live Stock Branch and the Caledonia Fair Board have contributed funds to the amount of \$858.00 for the purpose of staging a Hereford Field Day and Show at the time of the Caledonia Fair.
2. Exhibits will be confined to the Province of Ontario.
3. All cattle must be on the grounds by 10.00 a.m., October 1st. Judging will start at 12.30 p.m. No cattle allowed to leave the grounds before 5.00 p.m.
4. All entries and entry fees (50c) must be made out and mailed to Reg. M. Hudspeth, Secretary, Caledonia Agricultural Society, Caledonia, not later than September 23rd, 1960.
5. All animals must be registered in the name of the Exhibitor. Registration certificates need not accompany the entries but registration papers must be presented to the checking committee on the morning of the day of the showing. Exhibitors are warned when making entries to see that all animals are entered in their correct classes. Exhibitors who fail to present registration certificates to the checking committee shall be barred from showing.
6. Each exhibitor is limited to two entries per Section, except in the Group Sections which will be limited to one entry from each exhibitor.
7. Exhibitors are allowed to compete at one regional show only.
8. The entry fee will be fifty cents in individual Sections, 50 cents for each group, and no entry fee in the Championship Sections. Each exhibitor will be required to pay \$1.00 for membership for the year 1960 in the Caledonia Agricultural Society. Entry fees must accompany entries.
9. The committee shall have the power to reduce the prize money from \$6.00 to \$5.00 if a larger entry than the prize list calls for, warrants such action.
10. The committee shall have the power to refuse the exhibiting of any animal which it deems to be of mediocre quality and therefore unfit for exhibition purposes.
11. All general rules of Caledonia Agricultural Society except as especially provided shall apply.
12. The Health of Animals Regulations will be those governing the local Fair, as found on page 39 of this catalogue.

CLASS—13

### HEREFORD REGIONAL SHOW PRIZE LIST—1960

Judge—Harry J. Thur, Elmira.

1. Bull calved previous to May 1st, 1958—  
5 prizes at \$6.00 each.

## COMPLIMENTS

—of—

**Roy & Cloyce SITTER**

MASSEY-FERGUSON

NEW HOLLAND

Cities Service Petroleum Products

Sales and Service

Phone RO. 8-3305

Hagersville

**Crest**

The Caledonia Home of . . .

CORONADO APPLIANCES

**CREST Caledonia, Ont.**

E. M. MacLennan, Owner

Phone RO. 5-4605

Argyle Street

2. Sr. Yr. Bull, calved on or between May 1st, 1958 and December 31st, 1958—6 prizes at \$6.00 each.
3. Jr. Yr. Bull, calved on or between Jan. 1st, 1959 and April 30th, 1959—6 prizes at \$6.00 each.
4. Summer Yr. Bull, calved on or between May 1st, 1959 and August 31st, 1959—6 prizes at \$6.00 each.
5. Sr. Bull Calf, calved on or between September 1st, 1959 and December 31st, 1959—10 prizes at \$6.00 each.
6. Jr. Bull Calf, calved on or after January 1st, 1960—10 prizes at \$6.00 each.
7. Sr. Champion Bull, winners of Sec. 1 and 2 compete—Rosette.
8. Jr. Champion Bull, winners of Section 3, 4, 5 and 6 compete—Rosette.
9. Grand Champion Bull. Winners of section 7 and 8 compete—Rosette.
10. Female, calved previous to May 1st, 1957—6 prizes at \$6.00 each.
11. Female, calved on or before May 1st, 1957 and April 30th, 1958—6 prizes at \$6.00 each.
12. Sr. Yr. Heifer, calved on or between May 1st, 1958 and December 31st, 1958—6 prizes at \$6.00 each.
13. Jr. Yr. Heifer, calved on or between January 1st, 1959 and April 30th, 1959—6 prizes at \$6.00 each.
14. Summer Yr. Heifer, calved on or between May 1st, 1959 and August 31st, 1959—6 prizes at \$6.00 each.
15. Sr. Heifer Calf, calved on or between September 1st, 1959 and December 31st, 1959—6 prizes at \$6.00 each.
16. Jr. Heifer Calf, calved on or after January 1st, 1960—10 prizes at \$6.00 each.
17. Sr. Champion Female—Winners Section 10, 11 and 12 compete—Rosette.
18. Jr. Champion Female—Winners Sections 13, 14, 15 and 16 compete—Rosette.
19. Grand Championship Female—Winners Sections 17 and 18 compete—Rosette.
20. Get of Sire: 3 animals any age, both sexes to be represented, not necessarily all owned by exhibitor.—6 prizes at \$6.00 each.
21. Breeder's Herd: Bull and 3 females, bull not necessarily bred by exhibitor but must be owned by exhibitor and to come from sections 1, 2, 3, 4, 5 or 6. Females must be bred and owned by exhibitor and to come from sections 10, 11, 12, 13, 14, 15, or 16. 6 prizes \$6.00 each.
22. 2 Bulls any age, to be bred and owned by exhibitor—6 prizes \$6.00 each.
23. 3 Calves, bred and owned by exhibitor, both sexes to be represented and to be taken from either Senior or Junior Calf Sections—6 prizes \$6.00 each.
24. Progeny of Dam, 2 animals either sex, progeny of one cow.—6 prizes \$6.00 each.

All animals shown in Sections 20, 21, 23 and 24 must have been shown previously in individual Sections above.

WHEN IN HAGERSVILLE

Visit

## SIMINGTON MOTORS

Your dealer for . . .

Pontiac and Buick Cars

G.M.C. Trucks

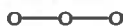

PHONE RO. 8-5713

International Harvester Farm Equipment

COMPLIMENTS

-of-

## The Haldimand Advocate

LIMITED

PRINTING - STATIONERY

OFFICE SUPPLIES

Smith-Corona Typewriters

Cash Registers - Adding Machines

Phone 83

::

Cayuga, Ontario

25. Junior Yearling Steer—6 prizes at \$6.00 each.
26. Summer Yearling Steer—6 prizes at \$6.00 each.
27. Senior Calf Steer—6 prizes at \$6.00 each.
28. Junior Calf—6 prizes at \$6.00 each.

All animals shown in Sections 25, 26, 27 and 28 may be Grade or Purebred. Grades must be sired by a registered Hereford Bull. 4-H Steers are eligible to compete if sired by a registered Hereford Bull.

### CENTRAL ONTARIO ANGUS CLUB REGIONAL SHOW

held in conjunction with the

CALEDONIA FALL FAIR

Friday, September 30th, 1960

Committee in charge—Gilbert Douglas, J. C. Beattie, Ernest Hagan, Doug. Kohler, Sam McClung, Wm. Q. Thompson and Jack Stubbs.

CLASS—14

Judge—John Sheridan, Williamston, Michigan

#### RULES AND REGULATIONS

1. Show open to members of the Central Ontario Angus Club.
2. Exhibitors will be limited to two entries in each section.
3. All animals must be registered in the name of the exhibitor.
4. Registration certificates need not accompany the entries but must be available on show day should they be required.
5. The Health of Animals Regulations will be those governing the local Fair, as found on page 39 of this catalogue.
6. The entry fee will be fifty cents in individual Sections, 50 cents for each group, and no entry fee in the Championship Sections. Double entry fee will be charged for all entries received after the closing date.
7. Each exhibitor will be required to pay \$1.00 for membership for the year 1960 in the Caledonia Agricultural Society.
8. All entries and entry fees (50c) must be made out and mailed to Reg. M. Hudspeth, Secretary, Caledonia Agricultural Society, Caledonia, not later than September 16th.
9. Junior Sections will be shown first.
10. Judging will commence at 12.30 p.m.

#### PRIZES

Each section five prizes of \$5.00 each. In any Section where prize money not taken up, it shall be added to another section with more entries. No prize money in championship Sections.

COMPLIMENTS

-of-

**H. A. Dickenson & Son**

LIVE STOCK EXPORTERS

Ready Dairy Cow Export Market

Mount Hope

Ontario.

Under NEW Management

**The 'Silver Dollar'  
Restaurant**

at the SHELL Garage

Just South of the River

Featuring Home Cooked Meals and Orders to  
Take Out.

Phone RO. 5-4528.

Prop.—Mr. &amp; Mrs. R. J. O'Neil

**A NOTE TO EXHIBITORS**

The Ontario Aberdeen Angus Assoc. provide \$100.00 in grant to this Regional Show. It is their wish that only paid up members of that Association are eligible for a share of this grant which is approximately \$1.00 per prize.

Therefore, non-members of that Association, exhibiting in this Regional Show, will receive only \$4.00 prizes.

**AGE CLASSIFICATION**

The dates of birth in the following sections are inclusive:

Aged Bull .....	Jan. 1st, 1955 to April 30th, 1958
Mature Female .....	July 1st, 1954 to August 31, 1957
Two Year Old .....	September 1st, 1957 to April 30th, 1958
Senior Yearling .....	May 1st, 1958 to Dec. 31st, 1958
Junior Yearling .....	Jan. 1st, 1959 to April 30th, 1959
Summer Yearling .....	May 1st, 1959 to Aug. 31st, 1959
Senior Calf .....	Sept. 1st, 1959 to Dec. 31st, 1959
Junior Calf .....	Jan. 1st, 1960 to April 30th, 1960

**Section**

1. Junior Bull Calf.
2. Senior Bull Calf.
3. Summer Yearling Bull.
4. Junior Yearling Bull.
5. Senior Yearling Bull.
6. Aged Bull.
7. Junior Champion Bull and Reserve.
8. Senior Champion Bull and Reserve.
9. Grand Champion Bull and Reserve.
10. Two Bulls, any age, bred and owned by Exhibitor.
11. Junior Heifer Calf.
12. Senior Heifer Calf.
13. Summer Yearling Heifer.
14. Junior Yearling Heifer.
15. Senior Yearling Heifer.
16. Two-year-old Female.
17. Mature Female (the judge shall give consideration to udder development and milking potential up to a maximum of 20%).
18. Junior Champion Female and Reserve.
19. Senior Champion Female and Reserve.
20. Grand Champion Female and Reserve.
21. Get-of-Sire, 3 animals, any age, both sexes represented, all animals not necessarily owned by exhibitor.
22. Breeder's Herd, Bull from any section, bred and owned by the exhibitor.
23. Progeny of Dam, 2 animals any age, bred but not necessarily owned by the exhibitor.
24. Three Calves from Senior and Junior Sections both sexes represented, bred and owned by the exhibitor.

## COMPLIMENTS

-of-

**Senn & McKenzie**

## FURNITURE STORE

—○—  
Furniture Store and Funeral Home  
Private Ambulance

—○—  
Phones RO. 8-3154 — RO. 8-3043

HAGERSVILLE

## COMPLIMENTS

-of-

**Dietz Groceteria**

E. Dietz, Prop.

— — —  
GROCERIES - FRUIT - VEGETABLES  
— — —

Highest Quality — Low Cash Prices

Phone RO. 5-2719

We Deliver

The Mt. Hope Branch of the Canadian Bank of Commerce, Mr. Charles W. Stewart, Manager, are donating a Special Award to the Grand Champion Bull in the Aberdeen Angus Show.

The Central Ontario Aberdeen Angus Club are donating a Trophy for the Grand Champion Female in the Aberdeen Angus Show.

**BEEF CATTLE**

Directors—Gilbert Douglas, J. C. Beattie, Ernest Hagan, Doug. Kohler, Sam McClung, Wm. Q. Thompson, Jack Stubbs.

Cattle Ring Announcer—Chas. Fox

**Age Limits For Beef Cattle**

3 years old and over .....	August 31, 1957 or earlier
2 years old and under three .....	Sept. 1, 1957—August 31, 1958
1 year old and under two .....	Sept. 1, 1958—August 31, 1959
Senior Yearling .....	Sept. 1, 1958—Dec. 31, 1958
Junior Yearling .....	Jan. 1, 1959—August 31, 1959
Senior Calf .....	Sept. 1, 1959—Dec. 31, 1959
Junior Calf .....	Jan. 1, 1960—May 1, 1960

**CLASS 15—SHORTHORNS**

To be shown on Saturday, October 1st

Judge—T. C. Amos, Moffat

Sec.		1st	2nd	3rd	4th	5th	6th
1.	Bull, 2 years and over .....	\$5.00	\$4.00	\$4.00	\$4.00		
2.	Bull, 1 year and under 2 years .....	5.00	4.00	4.00	4.00		
3.	Bull, Senior Calf .....	5.00	4.00	4.00	4.00		
4.	Bull, Junior Calf .....	5.00	4.00	4.00	4.00		
5.	Junior Champion Bull .....						Ribbon
6.	Senior Champion Bull .....						Ribbon
7.	Grand Champion Bull .....						Ribbon
8.	Cow, 3 years and over .....	5.00	4.00	4.00	4.00		
9.	Heifer, 2 years .....	5.00	4.00	4.00	4.00		
10.	Heifer, yearling, Senior .....	5.00	4.00	4.00	4.00		
11.	Senior Champion Female .....						Ribbon
12.	Heifer, yearling, Junior .....	5.00	4.00	4.00	4.00		
13.	Heifer Calf, Senior .....	4.00	3.00	3.00	3.00	3.00	3.00
14.	Heifer Calf, Junior .....	4.00	3.00	3.00	3.00	3.00	3.00
15.	Junior Champion Female .....						Ribbon
16.	Grand Champion Female .....						Ribbon
	plus a 50 lb. bag of International Cattle Special valued at \$10.00. This prize has been donated by the International Stock Food Company, Toronto.						
17.	Graded Herd—Bull, 1 year or over, Cow, 3 years or over, Senior Yearling Heifer, Junior Yearling Heifer and Heifer Calf .....	3.00	3.00	3.00			

## COMPLIMENTS

-of-

**SCHMID'S JEWELLERY**

Diamonds, Watches, Clocks, Jewellery, Solid

Silver and Plated Wares, English Bone

China. Gifts for all Occasions.

Phone 146

Cayuga, Ontario

## COMPLIMENTS

-of-

**Disher's Sunoco Service**

—SUNOCO Products—

A to Z LUBRICATION — WASHING  
BF GOODRICH TIRES

Phone RO. 8-3033

Hagersville

18. Junior Herd, Bull and 3  
females under 2 years ..... 3.00 3.00 3.00
19. Get of Sire, 3 animals,  
both sexes ..... 3.00 3.00 3.00
20. Progeny of Cow, 2 animals .... 3.00 3.00 3.00

## CLASS 15A—STEERS

To be shown on Saturday, October 1st.

Judge—T. C. Amos, Moffat

Sponsored jointly by the Haldimand Beef Cattle Breeders' Association and the Caledonia Agricultural Society.

Open to all breeds.

One entry in each section to any one Exhibitor.

Steers to be sired by a registered bull.

Steers do not have to be blood tested or vaccinated for exhibition at Fairs.

Other general rules for all breeds apply.

Sec.

1. Steer born after May 1, 1959—  
Prizes—\$10.; \$8.; \$7.; \$6.; \$5.; \$5.; \$5.; \$4.; \$4.; \$4.
2. Steer born after Oct. 1, 1959—  
Prizes—\$10.; \$8.; \$7.; \$6.; \$5.; \$5.; \$5.; \$4.; \$4.; \$4.
3. Champion Steer ..... Rosette
4. Reserve Champion Steer ..... Rosette

The Ontario Aberdeen Angus Association will donate \$15.00 for the Champion Steer if an Aberdeen Angus is Champion over all breeds.

The Exhibitor of the Grand Champion Steer will receive an attractive Trophy donated by Essex Packers, Hamilton. This Trophy is donated for Annual Competition.

## COMPLIMENTS

-of-

**The Grand River Sachem**—○—  
“The Home of Good Printing”  
—○—

Phone 5-2770

Caledonia

## COMPLIMENTS

-of-

**ESSEX PACKERS**

Hamilton, Ontario

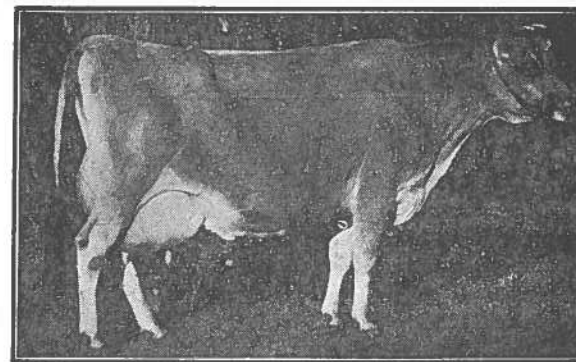
**DAIRY CATTLE**

Directors—Chas. Fox, Lloyd Ferris, Eric Lindsay, Wm. T. Oster,  
Emerson Peart, Gordon McMorrin, Mac. Stoneman,  
Joseph Whaley, Wm. Williamson.

Cattle Ring Announcer—Chas. Fox

**Age Limit For Dairy Cattle**

3 years old and over—June 30, 1957 or earlier.  
2 years old and under three—July 1, 1957—June 30, 1958.  
Senior Yearling—July 1, 1958—Dec. 31, 1958.  
Junior Yearling—Jan. 1, 1959—June 30, 1959.  
Senior Calf—July 1, 1959—Dec. 31, 1959.  
Junior Calf—January 1, 1960—June 30, 1960.

**CLASS 16—JERSEYS**

To be shown on Friday, September 30th.

Judge—Norman Bagg, Thornhill

Sec.		1st	2nd	3rd	4th	5th	6th
1.	Bull, 1 year and over .....	\$5.00	\$4.00	\$4.00	\$4.00		
2.	Bull, under 1 year .....	5.00	4.00	4.00	4.00		
3.	Junior Champion Bull .....						Ribbon
4.	Senior Champion Bull .....						Ribbon
5.	Grand Champion Bull .....						Ribbon
6.	Cow, 3 years and over, in milk .....	5.00	4.00	4.00	4.00		
7.	Cow, 3 years and over, dry .....	5.00	4.00	4.00	4.00		
8.	Heifer, 2 years .....	5.00	4.00	4.00	4.00		
9.	Senior Champion Female .....						Ribbon
10.	Heifer, yearling, Senior .....	5.00	4.00	4.00	4.00		
11.	Heifer, yearling, Junior .....	5.00	4.00	4.00	4.00		
12.	Heifer Calf, Senior .....	4.00	3.00	3.00	3.00	3.00	3.00
13.	Heifer Calf, Junior .....	4.00	3.00	3.00	3.00	3.00	3.00

**CLOVER SEED—**

BUYING or SELLING—Try

**Steele Robertson Ltd.**

Processor of Farm Seeds

Hagersville — Phone RO. 8-3712 Collect

1. We pay Phone Charges; (2) We buy either cleaned or in rough; (3) No charge for trucking.

## COMPLIMENTS

—of—

**EXCHANGE HOTEL**

54 Argyle — RO. 5-4603

ROOMS and DINING SERVICE

Prop., RENE R. LABELLE

Caledonia, Ontario

14. Junior Champion Female ..... Ribbon  
 15. Grand Champion Female ..... Ribbon  
 plus a 50 lb. bag of International Cattle Special valued at \$10.  
 This prize has been donated by the International Stock Food Company, Toronto.
16. Graded Herd, Bull, aged Cow,  
 Heifer, 2 yrs., Heifer 1 year  
 and Heifer Calf ..... 3.00 3.00 3.00
17. Junior Herd, Bull and 3  
 females or four females  
 under 2 years ..... 3.00 3.00 3.00
18. Get of Sire, 3 animals ..... 3.00 3.00 3.00
19. Progeny of Cow, 2 animals .... 3.00 3.00 3.00
20. Special by the Hamilton Milk Producers Association.  
 Three Females, Senior Yearling Heifers or older.  
 Prizes—\$5.00 \$3.00 \$2.00.

## CLASS 17—GUERNSEYS

To be shown on Saturday, October 1st.

Judge—Carl Ellis, Hespeler.

Sections and Prizes same as Class 16

The Exhibitor of the Grand Champion Guernsey Female will receive a 50 lb. bag of Herbageum, donated by Galt Chemical Products Ltd., Galt, Ontario.

## CLASS 18—AYRSHIRE

To be shown on Saturday, October 1st.

Judge—Andrew Gushart, Hamilton

Sections and Prizes same as Class 16

## CLASS 19—DUAL PURPOSE SHORTHORN

To be shown on Saturday, October 1st.

Judge—T. C. Amos, Moffat

Sections 1 to 19 and Prizes same as Class 16

(No Special by the Hamilton Milk Producers Association)

A parade of all cattle exhibited will proceed to the track and pass in front of the Grandstand at 4.30 p.m. sharp, whether judging is completed or not. Those classes not judged before the parade will be judged immediately following it.

Compliments of . . .

# Riverview Dairy

Limited



Complete Dairy Service to Your Door.



The very best in Light Lunches is now served  
at our modern Milk Bar.

Phone RO. 5-2778

Caledonia

COMPLIMENTS

-of-

# Fleming Motor Sales

—Distributors for—

Chrysler, Plymouth, Valiant, Simca and  
Fargo Trucks.

**RALPH FLEMING, Prop.**

Phone RO. 5-2622

Caledonia

## SHEEP



Directors—Wilson Douglas, J. M. Chapman, Wm. Q. Thompson, J. C. Yule.

### SHEEP SHOW — FRIDAY, SEPTEMBER 30th

Sheep must be on the grounds and placed in pens by 10 o'clock a.m. on Friday, September 30th. Judging to commence promptly at 12.30 noon.

All animals must be registered in the name of the exhibitor, except those born after January 1st, 1960. Exhibitors must be prepared to present registration certificates, if requested on day of showing. Any exhibitor who fails to do so shall be debarred.

Exhibitors will not be permitted to make more than two entries in Sections for single animals and more than one entry in flock Sections.

Entry fee—10 per cent deducted from prize winners.

Judge—J. Irvine Black, Fergus.

CLASSIFICATION—A standard prize list for each of seven Classes will be offered as follows:

CLASS 20—LEICESTER

CLASS 23—OXFORDS

CLASS 21—SOUTHDOWN

CLASS 24—HAMPSHIRE

CLASS 22—SHROPSHIRE

CLASS 25—SUFFOLK

CLASS 26—ANY OTHER BREED

## COMPLIMENTS

-of-

**Don Haight Feed & Seeds**

MASTER - PURINA FEEDS

—○—  
COLD STORAGE LOCKERS—○—  
Phone RO. 5-2673

Caledonia

**Riverview Cleaners & Dyers**

307 Dumfries Street, Caledonia

We NOW have for your convenience . . . Daily  
PICK-UP and DELIVERY SERVICE.Down Town Store JOHN DONALD TAILOR  
4 Caithness Street E.

Drive-in Service at the Plant.

SUDDEN SERVICE—Bring in by 10 a.m.

Pick-up by 5 p.m.

—For Pick-up Service Call RO. 5-4512—  
Invisible Mending . . . Drapes a Specialty

## PRIZE LIST

1. Ram, two years and over .....	3.00	3.00	2.00	2.00
2. Ram, Yearling .....	3.00	3.00	2.00	2.00
3. Ram Lamb .....	3.00	3.00	2.00	2.00
4. Champion Ram .....				Ribbon
5. Ewe, two years and over .....	3.00	3.00	2.00	2.00
6. Ewe Yearling .....	3.00	3.00	2.00	2.00
7. Ewe Lamb .....	3.00	3.00	2.00	2.00
8. Champion Ewe .....				Ribbon
9. Open Flock: 1 ram, any age; 2 ewes, 1 year or over; and 2 ewe lambs .....	3.00	2.00	2.00	
10. Lamb Flock: 3 lambs, either sex, that have shown in the regular Sections .....	3.00	2.00	2.00	

## CLASS 27—SINGLE MARKET LAMB

Single Market Lamb, ewe or wether, not shown in regular classes,  
only one entry by each exhibitor.Prizes—1st, \$3.00; 2nd, \$3.00; 3rd, \$2.00; 4th, \$2.00; 5th, \$1.00;  
6th, \$1.00.The winners of the first 4 prizes in Class 27 Market Lamb,  
will each receive a Special Gift Box, value \$2.50, donated by W.  
K. Buckley Co., Ltd., Toronto.

## PIGS

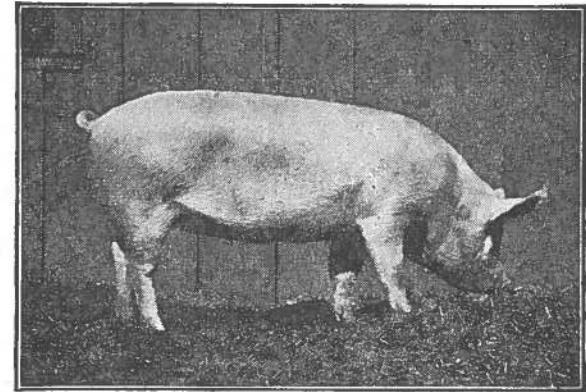
Directors—Cam Wickett, Jim Howden, Everett Thompson  
Judge—Wm. R. Smith, London.

ONE DAY PIG SHOW, SATURDAY, OCTOBER 1st, 1960

Open to residents of Haldimand and adjoining Counties, including  
Brant, Wentworth, Lincoln, Welland and Norfolk.

# The Only **TWINES** With '**FORMULA-X**' Protection

... Against Rot, Rodents and Insects ...

**BRANTFORD**  
*Maple Leaf*  
**BALER TWINES**

Now in poly-lined "oil-seal" bags imprinted with exclusive "Certificate of Value" to guarantee customer satisfaction ...

**BRANTFORD**  
*Gold leaf*  
**BINDER TWINE**

Famous for free-running quality ... every inch inspected for unevenness ... no snarling or kinking ... guaranteed customer satisfaction!

**FAST SERVICE** from Branches of many warehouse points  
**The BRANTFORD CORDAGE Co. Brantford, Ont.**  
Branches and Warehouses: 9510-105th Ave., Edmonton, Alta; 225 Sutherland Ave., Winnipeg, Man.; 20 Grey Nun St., Montreal, P.Q.; K. L. Everett & Co., Woodstock, N.B.; Halifax Seed Co., Charlottetown, P.E.I.

## RULES

1. All animals shown must be the property of the exhibitor and bacon hogs in market classes must have been fed by the owner for a period of not less than 90 days preceding exhibition.
2. All sows and boars exhibited must be pure bred and must be registered with exception of those entered in sections 4 and 11 and in which case they must be pure bred and tattooed. Pedigrees must be available should Directors ask for them.
3. No animal may be shown in more than one Section—except championship Sections.
4. Market hogs may be pure bred, grade or cross bred.
5. Exhibitors will not be permitted to make more than two entries in Sections for single animals and more than one entry in group Sections.
6. If required, exhibitors must make statutory declarations that the animals are of the ages stated by them.
7. All swine must be on the grounds, unloaded and exhibited in pens by 10.00 a.m. on Saturday October 1st, judging to commence at 1.00 o'clock.
8. Ages of all swine shall be computed from March 1st and September 1st.

Entry Fee—10 per cent deducted from prize winners.

### CLASS 28—BREEDING CLASSES

(All breeds to be shown together)

	1st	2nd	3rd	4th
1. Boar, 2 years and over .....	\$7.00	\$6.00	\$5.00	\$4.00
2. Boar, over 1 yr. and under 2 yrs. ....	5.00	4.00	3.00	2.00
3. Boar, over 6 months, under 1 year ....	4.00	3.00	2.00	2.00
4. Boar, under 6 months .....	4.00	3.00	2.00	2.00
5. Jr. Champion Boar—Ribbon.				
6. Sr. Champion Boar—Ribbon.				
7. Grand Champion Boar—Ribbon.				
8. Sow, 2 years and over .....	6.00	5.00	4.00	3.00
9. Sow, over 1 year and under 2 years .....	4.00	3.00	2.00	2.00
10. Sow, over 6 months and under 1 year .....	4.00	3.00	2.00	2.00
11. Sow, under 6 months .....	4.00, 3.50, 3.00, 2.50, 2.00, 2.00, 2.00			
12. Junior Champion Sow—Ribbon.				
13. Senior Champion Sow—Ribbon.				
14. Grand Champion Sow—Ribbon.				
15. Sr. Herd—1 Boar and 2 Sows over 1 year of age .....	4.00	3.00	2.00	2.00
16. Jr. Herd—1 Boar and 2 sows under 1 year of age .....	4.00	3.00	2.00	2.00
17. Get of Sire—4 pigs get of one sire under 6 months of age .....	4.00	3.00	2.00	2.00

*Miller's*  
*Funeral Chapel*



EFFICIENCY - COURTESY - RELIABILITY

Air Conditioned by Refrigeration

Ample Parking Facilities



PHONE RO. 5-2712

28 Caithness St.

Caledonia, Ont.

CLASS 28A — MARKET HOGS

Shown on Saturday, October 1st.

Sponsored jointly by the Haldimand Hog Producers' Association and the Caledonia Agricultural Society.

Entry Fee—10 per cent of prize winnings.

RULES AND REGULATIONS

1. Four hogs from one litter to be exhibited by a breeder or feeder.
2. Only one entry from any one farm or exhibitor.
3. One of the four hogs must be shipped for slaughter, to arrive at the Essex Packers' Limited Plant, Hamilton, by 12 o'clock noon, on Thursday, September 29th.
4. The slaughtered carcasses will be returned for exhibit at the Fair on Saturday, October 1st.
5. The three litter mates of the slaughtered carcass will be shown on Saturday, October 1st and then delivered to Essex Packers' Limited, Hamilton for slaughter and scoring.
6. All lots will be judged on carcass score, judging to be done by a representative of the Production and Marketing Branch, Canada Department of Agriculture.
7. Entries must be received by Reg. M. Hudspeth, Secretary of the Fair, not later than Thursday, September 22nd. Details of shipment can be arranged at that time.

PRIZES—1st, \$25.00; 2nd, \$20.00; 3rd, \$15.00; 4th, \$10.00; 5th, \$10.00; 6th, \$10.00; 7th, \$10.00.

# Martindale's Hatchery

## *Dekalb Chicks*

DEKALB 101—A great producer of high quality white eggs.

DEKALB 131 —A new variety similar to the 101 bred for higher production and lower feed conversion.

DEKALB 309—A heavy bird that can also pay off in egg production.

also

STANDARD BREEDS and CROSSES

Hatching all-year-round from Canadian Approved 100 per cent pullorum free stock.

## G.B. & G.F. Martindale

Caledonia

Phone RO. 5-2143

## POULTRY

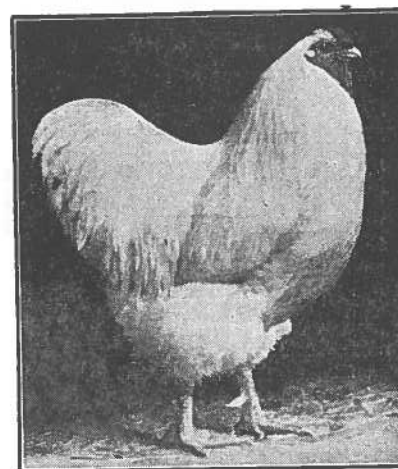

Directors—Arthur Thompson, Ernest Young, Clark Smith, Cam Wickett.

Poultry must be on the grounds and placed in the Poultry Building by 9.00 a.m. Friday, September 30th.

Judging will commence at 9.30 a.m. sharp, Friday, September 30th.

Poultry house will be cleared to the public while judging.

Pen sections to consist of 1 male and 2 female birds.

### PRIZES—

Individual Sections—1st, \$1.25; 2nd, \$1.00; 3rd, 50c.

Pen Sections—1st, \$2.00; 2nd, \$1.50; 3rd, \$1.00.

Entry Fees—25 cents for each single entry.

All entry fees must be paid in full at the time of making entry.

Judge—J. W. Duckworth, Waterford.

### CLASS 29—POULTRY

1.	Plymouth Rock, Barred	Cock	9.	Plymouth Rock, A.O.V.	Cock
2.	"	Hen	10.	"	Hen
3.	"	Cockerel	11.	"	Cockerel
4.	"	Pullet	12.	"	Pullet
	Plymouth Rock, White			Wyandotte, White	
5.	"	Cock	13.	"	Cock
6.	"	Hen	14.	"	Hen
7.	"	Cockerel	15.	"	Cockerel
8.	"	Pullet	16.	"	Pullet

\* \* \*

# Caledonia Milling Company

LIMITED

WANT YOUR WHEAT

and

WANT TO SELL

SOME GOOD

FEED

Shur-Gain - Pioneer-Cafeteria - Grand River

Phone RO. 5-2651

Caledonia

\* \* \*

17.	Wyandotte, A.O.V.	Cock	61.	Bantams—Rose Comb	Cock
18.	"	Hen	62.	"	Hen
19.	"	Cockerel	63.	"	Cockerel
20.	"	Pullet	64.	"	Pullet
	Minorca, Black s.c.			Bantams—Game, A.V.	
21.	"	Cock	65.	"	Cock
22.	"	Hen	66.	"	Hen
23.	"	Cockerel	67.	"	Cockerel
24.	"	Pullet	68.	"	Pullet
	Leghorn, White s.c.			Bantams—Wyandotte, A.V.	
25.	"	Cock	69.	"	Cock
26.	"	Hen	70.	"	Hen
27.	"	Cockerel	71.	"	Cockerel
28.	"	Pullet	72.	"	Pullet
	Leghorn, A.O.V.			Silkie, A.V.	
29.	"	Cock	73.	"	Cock
30.	"	Hen	74.	"	Hen
31.	"	Cockerel	75.	"	Cockerel
32.	"	Pullet	76.	"	Pullet
	Rhode Island Red, A.V.			Pen, Plymouth Rocks	
33.	"	Cock	77.	Pen, Wyandottes	
34.	"	Hen	79.	Pen, New Hampshires	
35.	"	Cockerel	80.	Pen, Leghorns	
36.	"	Pullet		Barred Rock, bred to lay	
	Sussex		81.	"	Cock
37.	"	Cock	82.	"	Hen
38.	"	Hen	83.	"	Cockerel
39.	"	Cockerel	84.	"	Pullet
40.	"	Pullet		White Rock, bred to lay	
	Cornish		85.	"	Cock
41.	"	Cock	86.	"	Hen
42.	"	Hen	87.	"	Cockerel
43.	"	Cockerel	88.	"	Pullet
44.	"	Pullet		Leghorn, White, bred to lay	
	Ancona		89.	"	Cock
45.	"	Cock	90.	"	Hen
46.	"	Hen	91.	"	Cockerel
47.	"	Cockerel	92.	"	Pullet
48.	"	Pullet		Rhode Island Red, Bred to lay	
	Game, A.V.		93.	"	Cock
49.	"	Cock	94.	"	Hen
50.	"	Hen	95.	"	Cockerel
51.	"	Cockerel	96.	"	Pullet
52.	"	Pullet		New Hampshire Red, Bred to lay	
	Bantams—Smooth Legged		97.	"	Cock
53.	"	Cock	98.	"	Hen
54.	"	Hen	99.	"	Cockerel
55.	"	Cockerel	100.	"	Pullet
56.	"	Pullet		101 Pen of Bred to lay	
	Bantams, Feathered Legged			Barred Rocks	
57.	"	Cock		102. Pen of Bred to lay	
58.	"	Hen			
59.	"	Cockerel			
60.	"	Pullet			

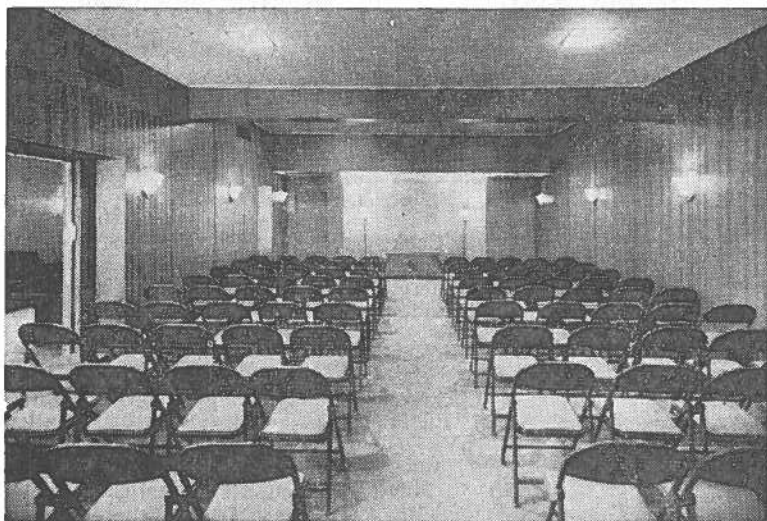

COMPLIMENTS

-of-

**Albert J. Kee**

Modern Funeral Home

AMBULANCE SERVICE

Completely Equipped

Phone 32

Cayuga, Ont.

New Hampshires	108. Duck, Indian Runner, Male
103. Pen Fatted Cockerels (3)	109. Duck, Indian Runner Female
104. Duck, Pekin Male	110. Duck, a.o.v. Male
105. Duck, Pekin Female	111. Duck, a.o.v. Female
106. Duck, Rouen Male	
107. Duck, Rouen Female	

A Special Prize of \$1.00 has been donated by Arthur Thompson, Caledonia for the Best Bantam shown in Section 53-76 Inclusive.

#### CLASS 29A—PIGEONS

The same Rules, Entry Fees and Prizes will apply as are found in Class 29—Poultry.

Sec.

1. Fantail A, V.—Male.
2. Fantail, A.V.—Female.
3. Homer, A.V.—Male.
4. Homer, A.V.—Female.
5. Pigeon, A.O.V.—Male.
6. Pigeon, A.O.V.—Female.

A Special Prize of \$1.00 has been donated by Cam. Wickett, Caledonia for the best Pigeon shown in Class 29A.

#### CLASS 29B—RABBITS

The same Rules, Entry Fees and Prizes will apply as are found in Class 29—Poultry.

Sec.

1. New Zealand, A.V.—Male.
2. New Zealand, A.V.—Female.
3. Rabbit, A.O.V.—Male.
4. Rabbit, A.O.V.—Female.

#### CHILDREN'S PETS

##### CLASS 29C

For Children 14 years and under. No entry fee and no membership required. Entries must be made with the Secretary and not on School Entry Tags. Only one entry in each section to any Exhibitor.

Sec.		1st	2nd	3rd	4th
1.	Pair White Rabbits .....	\$1.00	.75	.50	.25
2.	Pair Rabbits, A.O.V. ....	1.00	.75	.50	.25
3.	Pair Rabbits, under 3 months, A.V. ....	1.00	.75	.50	.25
4.	Doe with litter of rabbits .....	1.00	.75	.50	.25
5.	Pair Pigeons (fancy) .....	1.00	.75	.50	.25
6.	Pair Bantams .....	1.00	.75	.50	.25

Compliments of . . .

## Wilson J. Kett

Retail and Wholesale Petroleums

General Repairs

Custom Haulage - Asphalt Paving

Bulldozing and Grading

Mt. Hope, Ont.

Phone OS. 9-4222

COMPLIMENTS

-of-

## REID'S GROCERY

FRUITS - GROCERIES - VEGETABLES

Quality and Right Prices Go Hand in Hand

Phone RO. 5-2677

Caledonia

## Friday Night Show

SEPTEMBER 30th at 8.00 p.m.

— SQUARE DANCING COMPETITION —

One Class, Open to all Ages.

PRIZES:

1st Prize—\$50.00      4th Prize—\$20.00

2nd Prize—\$40.00      5th Prize—\$15.00

3rd Prize—\$30.00      6th Prize—\$10.00

plus \$10.00 to the Set coming greatest distance.

One Change—Compulsory Call by Tournament Caller.

One Change—Call of your Choice by Own Caller.

—An Absolutely Free Show—

Positively no Admission to the Grandstand

## Saturday Night Show

October 1st at 8.15 p.m.

—PROFESSIONAL WRESTLING—

Main Event—Tag Team

plus

Two All-Star Bouts

“The Thrill of a Life-Time”

Absolutely Free

Positively no Admission to the Grandstand

HALDIMAND COUNTY'S

# CALEDONIA FAIR

THURSDAY

**September 29th**

FRIDAY

**September 30th**

SATURDAY

**October 1st**

## FIRST DAY

All articles of the  
HOME and SCHOOL  
GARDEN and FIELD  
Placed and Judged  
Hall open at 6.00 p.m.

## SECOND DAY

JUMPERS  
HARNESS HORSES  
HEAVY HORSES  
CATTLE SHOW  
SHEEP

## THIRD DAY

HARNESS PONIES  
HEAVY HORSES  
JUMPERS  
CATTLE SHOW  
SWINE

**GRAY'S GREATER SHOWS IN FULL SWING ON THE GROUNDS**

### TWO FREE NITE SHOWS

Friday, Sept. 30th at 8.00 p.m.

SQUARE DANCING COMPETITION

Saturday, October 1st at 8.15 p.m.

PROFESSIONAL WRESTLING

Main Event—Tag Team

plus two other All-Star Bouts



**Trials of Speed — Friday and Saturday**

**High-Class Racing with \$2000. in Race Purses**

**BE SURE TO VISIT**

**THE EXHIBITION HALL**

-and-

**LIVESTOCK BUILDINGS**

**A Truly Agricultural Show**

**Offering \$12,000 in Prizes**

# Horse Races

To Be Held  
AT HALDIMAND COUNTY'S

## CALEDONIA FAIR

FRIDAY, SEPTEMBER 30th.

- 2 CLASSIFIED RACES—Purse \$200.00 each Class.
- 2-YEAR-OLD Pace or Trot STAKE—Purse Estimated \$800.00  
(See Stake Conditions Below)
- GENTLEMAN'S ROAD RACE

SATURDAY, OCTOBER 1st.

- 3 CLASSIFIED RACES—Purse \$200.00 each Class.

### CLASSIFIED RACE CONDITIONS—

Entry Fee \$5.00 per horse—Horses eligible Sept. 19th.  
Entries close September 26th, 1960.

### STAKE RACE CONDITIONS—

\$5.00 Nomination fee payable May 15, 1960.  
\$10.00 Second Payment due July 15, 1960.  
\$15.00 Starting Fee payable Sept. 9, 1960.

### CONDITIONS re CLASSIFIED and STAKE—

Two heat plan, every heat a race. Positions to be drawn for every race. Money divisions 40-30-15-10-5 per cent each heat. No conditional entries accepted. The Committee reserves the right to declare off or change any event not having 6 starters. All entries in writing signed by owner or agent and accompanied by cheque or money order payable to the Caledonia Agricultural Society. Colors must be worn. Canadian Trotting rules to govern (with exceptions).

### —WAGERING ON ALL EVENTS—

Address Entries To—

W. H. Murray—Chairman Race Committee, Caledonia, Ont.



## GRAIN, SEEDS, ETC.

Directors—Lloyd Ferris, Jim Howden, Ken Lang, John H. Nelles, Wm. Thompson.

All exhibits in this Class must be placed in the Exhibition Hall by 12 o'clock noon on Thursday, September 29th and remain until 9 p.m. on Saturday, October 1st.

Judging will commence at 1.00 p.m.

Entry Fee—10% deducted from winners.

Judge—Geo. Vansickle, Onondaga

### CLASS—30

Sec.		1st	2nd	3rd	4th
1.	Fall Wheat, white, 1 bushel .....	\$2.00	\$1.50	\$1.00	.50
2.	Barley, 1 bushel .....	2.00	1.50	1.00	.50
3.	Late Oats, 1 bushel .....	2.00	1.50	1.00	.50
4.	Early Oats, 1 bushel .....	2.00	1.50	1.00	.50
5.	Buckwheat, 1 bushel .....	2.00	1.50	1.00	.50
6.	Collection—Bushel of White Wheat, Oats and Barley .....	4.00	3.00	2.00	1.00
7.	Clover Seed, Red, 1-2 bushel .....	2.00	1.50	1.00	.50
8.	Timothy Seed, 1-2 bushel .....	2.00	1.50	1.00	.50
9.	Alfalfa Seed, 1-2 bushel .....	2.00	1.50	1.00	.50
10.	Beans, 1 peck .....	1.50	1.00	.50	
11.	Soya Beans, 1 peck .....	1.50	1.00	.50	
12.	Corn, White Dent, 6 ears .....	1.50	1.00	.50	
13.	Corn, Yellow Dent, 6 ears .....	1.50	1.00	.50	
14.	Corn, White Flint, 6 ears .....	1.50	1.00	.50	
15.	Corn, Yellow Flint, 6 ears .....	1.50	1.00	.50	
16.	Popcorn, 6 ears .....	1.50	1.00	.50	
17.	Sweet Corn, 10 ears .....	1.50	1.00	.50	

Store—RO. 5-2777

Res.—RO. 5-2847

# HARDWARE

SHELF and GENERAL  
HARDWARE— — —  
Builders' Supplies - Electrical Equipment and  
Supplies

Floor Polishers - Gas Circulators

Aluminum and Enamelware

SPECIAL 99c ITEMS

— — —  
Electric Refrigerators, Radios, Television,  
Washing Machines, Stoves, Fans and Deep  
Freezers, Transister Radios, Air Conditioners

Hoover Vacuum Cleaners

Wall Paper — Moore's Paints

Kem Glow - Super Kem Tone

Fence Wire - Roofing

Floor Sanders For Rent

Convenient Credit Terms

## H. S. MERRALL

18. Sheaf of Wheat, 5", growth of 1960	2.00	1.50	1.00	.50
19. Sheaf of Oats, 5", growth of 1960	2.00	1.50	1.00	.50
20. Sheaf of Barley, 5", growth of 1960	2.00	1.50	1.00	.50
21. Sheaf of Sun Flower, 6 stalks	2.00	1.50	1.00	.50
22. Sheaf of Silage Corn, 6 stalks	2.00	1.50	1.00	.50
23. Sheaf of Sorgum, 6 stalks	2.00	1.50	1.00	.50

### COMMERCIAL PRODUCTION FEATURE GRAIN

Directors—Lloyd Ferris, Jim Howden, Kenneth Lang,  
John H. Nelles, Wm. Thompson, A. Gordon Skinner.

This year "Grain" is being featured as a "Commercial Production Feature" at the Caledonia Fair and will be displayed as a separate exhibit in the Exhibition Hall. In addition to the competitive classes there will be an Educational Exhibit.

This class is open to residents of Haldimand County and the adjoining Townships of Onondaga, Ancaster, Glanford and Binbrook and the Six Nations Indian Reserve.

The quantity of grain to be exhibited is approximately a 100 lb. bag unless otherwise specified.

Display bags will be supplied by the Society but must be returned at the close of the Fair.

All sheaves must measure at least 6" at centreband.

All exhibits in this Class must be placed in the Exhibition Hall by 12 o'clock noon on Thursday, Sept. 29th and remain until 9 p.m. on Saturday, October 1st.

Entry fee—10% deducted from winners.

Judge—Geo. Vansickle, Onondaga

#### CLASS—31

Sec.		1st	2nd	3rd	4th	5th
1.	Winter Wheat, white, approximately 100 lbs.	6.00	5.00	4.00	3.00	2.00
2.	Barley, approximately 100 lbs.	6.00	5.00	4.00	3.00	2.00
3.	Early Oats, approx. 100 lbs.	6.00	5.00	4.00	3.00	2.00
4.	Late Oats, approx. 100 lbs.	6.00	5.00	4.00	3.00	2.00
5.	Sheaf of Winter Wheat	6.00	5.00	4.00	3.00	2.00
6.	Sheaf of Barley	6.00	5.00	4.00	3.00	2.00
7.	Sheaf of Oats	6.00	5.00	4.00	3.00	2.00

The following sections open only to Competitors  
in the Field Crop Competitions.

8.	Rodney Oats, 1 bushel	5.00	4.00	3.00	2.00	1.00
9.	Sheaf of Rodney Oats	6.00	5.00	4.00	3.00	2.00
10.	Herta Barley, 1 bushel	5.00	4.00	3.00	2.00	1.00
11.	Sheaf of Herta Barley	6.00	5.00	4.00	3.00	2.00
12.	Genesee Wheat, 1 bushel	5.00	4.00	3.00	2.00	1.00
13.	Sheaf of Genesee Wheat	6.00	5.00	4.00	3.00	2.00

COMPLIMENTS

-of-

**Robt. F. Thompson****Hay and Straw**

Caledonia :: Ontario.

PHONE RO. 5-2711

**COMMERCIAL PRODUCTION FEATURE****HAY**

Directors—Gilbert Douglas, Thos. Hyslop, Everett Thompson,  
Jim McBlain, A. Gordon Skinner.

This class is open to residents of Haldimand County and the adjoining Townships of Onondaga, Ancaster, Glanford and Binbrook and the Six Nations Indian Reserve.

This Commercial Production Feature in "Hay" is sponsored jointly by the Caledonia Agricultural Society and the Provincial Department of Agriculture and will be displayed as a separate exhibit in the Exhibition Hall. In addition to the competitive classes there will be an educational exhibit.

Bales may be any shape or size.

Bales must be as they come from Baler in field.

Loose Hay will be packed in one bushel hampers.

Loose Hay must not be taken from bales.

All Hay must be properly cured.

All exhibits in this Class must be placed in the Exhibition Hall by 12 o'clock noon on Thursday, September 29th and remain until 9 p.m. on Saturday, October 1st.

Entry fee—10 per cent deducted from winners

Judge—Fred Cohoe, Burgesville.

**CLASS 31A**

Sec.	1st	2nd	3rd	4th	5th
1. One bale Red Clover Hay, first cutting	\$5.00	\$4.00	\$3.00	\$2.00	\$1.00
2. One bale Timothy Hay, first cutting	5.00	4.00	3.00	2.00	1.00
3. One bale Alfalfa Hay, first cutting	5.00	4.00	3.00	2.00	1.00
4. One bale Alfalfa Hay, second cutting	5.00	4.00	3.00	2.00	1.00
5. One bale Alfalfa and Timothy, first cutting	5.00	4.00	3.00	2.00	1.00
6. One bale Red Clover and Timothy, first cutting	5.00	4.00	3.00	2.00	1.00
7. One bushel hamper Loose Red Clover Hay, first cutting	4.00	3.00	2.00	1.00	1.00
8. One bushel hamper Loose Timothy Hay, first cutting	4.00	3.00	2.00	1.00	1.00
9. One bushel hamper Loose Alfalfa Hay, first cutting	4.00	3.00	2.00	1.00	1.00
10. One bushel hamper Loose Alfalfa Hay, second cutting	4.00	3.00	2.00	1.00	1.00
11. One bushel hamper Loose Alfalfa and Timothy, first cutting	4.00	3.00	2.00	1.00	1.00
12. One bushel hamper Loose Red Clover and Timothy, first cutting	4.00	3.00	2.00	1.00	1.00
13. One bushel hamper Cut Mixed Hay, 1st cutting	4.00	3.00	2.00	1.00	1.00

COMPLIMENTS

-of-

# Caledonia Tractor

Sales and Service

LYLE MacDOUGALL &amp; SONS

Smithville



**ALLIS CHALMERS POWER FARM  
MACHINERY**



EVERYTHING FOR THE  
FAMILY FARM



Phone RO. 5-2734

Caledonia : : Ontario



## ROOTS and VEGETABLES

Directors—Frank Young, Angus Bain, Emerson Martindale,  
J. C. Beattie

All exhibits in this Class must be placed in the Exhibition Hall by 12 o'clock noon on Thursday, September 29th and remain until 9 p.m. on Saturday, October 1st.

Entry Fee—10% deducted from winners

Judge—W. S. Carpenter, Vineland Station.

### CLASS 32

#### FIELD ROOTS

Sec.		1st	2nd	3rd
1.	Sugar Beet Mangels, three .....	1.00	.75	.50
2.	Long Red Mangels, three .....	1.00	.75	.50
3.	Yellow Mangels (intermediate) three .....	1.00	.75	.50
4.	Field Carrots, five .....	1.00	.75	.50
5.	Pumpkin, largest field .....	1.00	.75	.50
6.	Squash, largest field .....	1.00	.75	.50
7.	Heaviest Mangels, named, 3 roots .....	1.50	1.00	.75
8.	Collection of Field Roots, heaviest turnips, Mangels and Carrots, 3 each .....	3.00	2.50	2.00
9.	Potatoes, Sebago, 24 in trays .....	1.25	1.00	.50
10.	Potatoes, Irish Cobbler, 24 in trays .....	1.25	1.00	.50
11.	Potatoes, Katahdin, 24 in trays .....	1.25	1.00	.50
12.	Potatoes, a.o.v., 24 in trays .....	1.25	1.00	.50
13.	Collection of Potatoes, 3 varieties, 6 quart basket of each .....	3.00	2.50	2.00
14.	Pyramid of Potatoes, 18" square at base .....	2.00	1.50	1.00

For NOW and  
The FUTURE . . .



**LUNDY**  
*"Lucky-Tie"*  
**FENCE**

—See Your Dealer—



**Lundy Fence Company Ltd.**

Toronto and Dunnville

**GARDEN VEGETABLES**

15. Cabbage, pickling, 3 heads .....	1.00	.75	.50
16. Cabbage, Savoy, 3 heads .....	1.00	.75	.50
17. Cabbage, a.o.v., 3 heads .....	1.00	.75	.50
18. Cauliflower, 3 heads .....	1.00	.75	.50
19. Carrots, long red, 6 roots .....	1.00	.75	.50
20. Carrots, short, 6 roots .....	1.00	.75	.50
21. Beets, turnip, 6 roots .....	1.00	.75	.50
22. Turnips, table, white, five .....	1.00	.75	.50
23. Turnips, Swede, five .....	1.00	.75	.50
24. Parsnips, half dozen .....	1.00	.75	.50
25. Onions, Spanish, twelve .....	1.25	1.00	.50
26. Onions, white, twelve .....	1.25	1.00	.50
27. Onions, a.o.v., twelve .....	1.25	1.00	.50
28. Onions, pickling, 2 quart basket .....	1.00	.75	.50
29. Peppers, hot red, six .....	1.00	.75	.50
30. Peppers, sweet red, six .....	1.00	.75	.50
31. Peppers, Pimento, six .....	1.00	.75	.50
32. Cucumbers for slicing, six .....	1.00	.75	.50
33. Cucumbers for pickling, 2 quart basket ....	1.00	.75	.50
34. Tomatoes, red, six .....	1.00	.75	.50
35. Tomatoes, beefsteak, six .....	1.00	.75	.50
36. Three largest Tomatoes, A.V. ....	1.00	.75	.50
37. Collection of tomatoes, 3 of each .....	2.00	1.75	1.50
38. Pumpkins, pie, two .....	1.00	.75	.50
39. Citron, for preserves, two .....	1.00	.75	.50
40. Watermelon .....	1.00	.75	.50
41. Muskmelon, two .....	1.00	.75	.50
42. Vegetable Marrow, two .....	1.00	.75	.50
43. Squash, Hubbard, two .....	1.00	.75	.50
44. Squash, Butternut, two .....	1.00	.75	.50
45. Squash, Pepper, two .....	1.00	.75	.50
46. Squash, 5 varieties, one of each named for table .....	2.00	1.75	1.50
47. Collection of vegetables, named, tastefully arranged .....	20.00	15.00	12.00



**For Your Club Outings..**

CHARTER A

# Canada Coach Bus

- \* Professional Drivers
- \* DeLuxe Coaches
- \* Keep Your Group Together  
all the way!
- \* Cheaper than Driving in Several  
cars—Safer Too!

—Phone For Information—

**THE CANADA COACH LINES LIMITED**

Phone Caledonia  
RO. 5-2732

Phone Hamilton  
JA. 8-6371

## FRUIT

Directors—Geo. N. Berry, Ross Howley, Mac Stoneman,  
Emerson Peart.

All exhibits in this Class must be placed in the Exhibition Hall by  
12 o'clock noon on Thursday, September 29th and remain  
until 9 p.m. on Saturday, October 1st.

Entry Fee—10% deducted from winners.

Judge—Walker Drummond, Waterdown

### CLASS 33

#### FALL APPLES

Sec.		1st	2nd	3rd
1.	Five McIntosh .....	\$1.00	\$ .75	\$ .50
2.	Five Snow Apples .....	1.00	.75	.50
3.	Five Wealthy .....	1.00	.75	.50

The following will be shown in six quart baskets.

4.	McIntosh .....	2.00	1.50	1.00
5.	Snow .....	2.00	1.50	1.00
6.	One half Bushel Hamper McIntosh .....	3.00	2.00	1.50
7.	One half Bushel Hamper Snows .....	3.00	2.00	1.50

#### WINTER APPLES

8.	Five Tolmans .....	1.00	.75	.50
9.	Five Golden Russets .....	1.00	.75	.50
10.	Five Delicious (Red) .....	1.00	.75	.50
11.	Five Northern Spies .....	1.00	.75	.50
12.	Five Rhode Island Greenings .....	1.00	.75	.50

The following will be shown in six quart baskets

13.	Spies .....	2.00	1.50	1.00
14.	Tolmans .....	2.00	1.50	1.00
15.	Greenings .....	2.00	1.50	1.00
16.	Delicious (Red) .....	2.00	1.50	1.00
17.	One half Bushel Hamper Spies .....	3.00	2.00	1.50
18.	One half Bushel Hamper Tolmans .....	3.00	2.00	1.50
19.	One half Bushel Hamper Greenings .....	3.00	2.00	1.50
20.	Pyramid of any or every variety of winter apples, approx. 16" square at base .....	3.00	2.00	1.50

#### OTHER FRUIT

21.	5 Pears, Sheldon .....	1.00	.75	.50
22.	5 Pears, Kiefer .....	1.00	.75	.50
23.	Grapes, 3 bunches, Niagara .....	1.00	.75	.50
24.	Grapes, 3 bunches, Delaware .....	1.00	.75	.50
25.	Grapes, 3 bunches, Concord .....	1.00	.75	.50
26.	Grapes, 3 bunches, A.O.V. .....	1.00	.75	.50

COMPLIMENTS

-of-

# JACKSON BAKERY

— — —

EARL McBURNEY

Caledonia Salesman

27. Six quart basket Blue Grapes .....	2.00	1.50	1.00
28. Six quart basket of Grapes, A.O.V. ....	2.00	1.50	1.00
29. Plums, Blue or Purple, 1 dozen .....	1.00	.75	.50
30. Plums, Yellow or Green, 1 dozen .....	1.00	.75	.50
31. 5 Peaches, A.V. ....	1.00	.75	.50
32. Six Quart basket Peaches A.V. ....	2.00	1.50	1.00
33. Collection of Fruit, tastefully arranged on a table space not exceeding 30 inches square. 1st prize \$7.00; 2nd prize \$6.00; 3rd prize \$5.00.			

## FLOWERS & PLANTS

Directors—Mrs. Norman Patterson, Mrs. Gilbert Douglas  
Flowers to be grown by exhibitor.

All exhibits in this Class must be placed in the Exhibition Hall by 12 o'clock noon on Thursday, September 29th and remain until 9 p.m. on Saturday, October 1st.

Entry Fee 10% deducted from winners.

Judge—Fred H. Easterbrook, Hamilton

### CLASS—34

#### FOLIAGE

Sec.		1st	2nd	3rd
1.	Coleus (foliage) Plant .....	1.00	.75	.50
2.	Begonia (fancy leaf) .....	1.00	.75	.50
3.	Begonia (Wax) .....	1.00	.75	.50
4.	Fern, sword .....	1.00	.75	.50

#### POTTED PLANTS IN BLOOM

5.	Geranium .....	1.00	.75	.50
6.	Chrysanthemum .....	1.00	.75	.50
7.	African Violet, any colour, double, one crown .....	1.00	.75	.50
8.	African Violet, any colour, single, one crown .....	1.00	.75	.50
9.	African Violets, 3 varieties, one crown ..	2.00	1.00	.75
10.	Ornamental plant in bloom, A.O.V. not listed .....	1.00	.75	.50

#### CUT FLOWERS (ANNUALS)

11.	Zinnias, 9 blooms .....	1.00	.75	.50
12.	Pom Pom Zinnias, 9 blooms .....	1.00	.75	.50
13.	Crested or Curled Zinnias, 9 blooms ....	1.00	.75	.50
14.	Cosmos, 9 blooms .....	1.00	.75	.50
15.	Snapdragons, 9 spikes .....	1.00	.75	.50
16.	Calendulas, 9 blooms .....	1.00	.75	.50
17.	Large Flowering Marigolds, 9 blooms ....	1.00	.75	.50
18.	Marigolds (African), 9 blooms .....	1.00	.75	.50
19.	Marigolds (French), 9 blooms .....	1.00	.75	.50
20.	Petunias (Plain) 9 blooms .....	1.00	.75	.50

## COMPLIMENTS

-of-

**K. and R. Readi Mix**

Readi Mix Delivered Surrounding Areas

—o—

—Office 239 Cayuga—

Phone: Borden Ricker — 858W5, Dunnville

Phone: Robert Kiefer—608R14, Cayuga

Compliments of . . .

**Forster's Variety Store**

(Since 1919)

Next to the Post Office

—Rust Craft Greeting Cards

—McBrine's Luggage

—Wool and China

—Yard Goods and Notions.

Caledonia

Phone RO. 5-2725

Ontario.

21. Petunias (Frimled or Double) 9 blooms ..	1.00	.75	.50
22. Asters, 9 blooms .....	1.00	.75	.50
23. Dahlias (Pom Pom) .....	1.00	.75	.50
24. Dahlias (Decorative) .....	1.00	.75	.50
25. Dahlias (Cactus) .....	1.00	.75	.50
26. Dahlias (A.O.V.) .....	1.00	.75	.50
27. Gladioli Collection, Basket .....	1.25	1.00	.50
28. Gladioli, 3 spikes .....	1.00	.75	.50

## CUT FLOWERS (PERENNIAL)

29. Best Rose (Peace) .....	1.00	.75	.50
30. Roses, H.T., Vase or Bowl (A.O.V.) ....	1.00	.75	.50
31. Chrysanthemums, Vase or Bowl .....	1.00	.75	.50

## BOUQUETS

32. White flowers and foliage in white container .....	1.00	.75	.50
33. Arrangement of yellow flowers in copper or brass container .....	1.00	.75	.50
34. Kitchen Bouquet, your choice .....	1.00	.75	.50

## COLLECTIONS

35. House plants, 4 varieties, not larger than 5" pots .....	2.00	1.50	1.00
36. Dish Garden, cacti or succulents, 6 varieties in one container .....	1.00	.75	.50

## SOCIETY SPECIAL

37. Basket of Mixed Cut Flowers (Single Faced)— PRIZES—1st \$8.00; 2nd \$6.00; 3rd \$4.00; 4th \$3.00; 5th \$2.00; 6th \$1.00; 7th \$1.00.			
--	--	--	--

## 38. SPECIAL FLOWER DISPLAY

Open to any organized Society

No membership needed and no entry fee charged

This display is to be a collection of cut flowers tastefully arranged on three steps, five feet long of which the bottom step is an ordinary table top. The Flower Display must be accompanied by a card 12" x 18" naming the organization or society making the display.

PRIZES—1st, \$10.00; 2nd, \$9.00; 3rd, \$8.00; 4th, \$7.00; 5th, \$6.00, and \$5.00 to each entry to whom one of the above prizes was not awarded.

COMPLIMENTS

-of-

**T. W. Pettigrew**

Radio Television Service

PHILIPS T.V. SALES

96 Nairn St., Caledonia. Phone RO. 5-4613

Compliments of . . .

**Jas. Gordon & Son**

Retail Softwood Lumber

Mill Work

Cement

Builder's Supplies

Plywood and Gyproc Products

Phone RO. 5-2736

Caledonia, Ont.

**BAKED PRODUCTS**

Directors—Miss Kathleen Moore, Mrs. R. N. Moore

All exhibits in this Class must be placed in the Exhibition Hall by 12 o'clock noon on Thursday, September 29th and remain until 8.30 p.m. on Saturday, October 1st.

Score—Appearance 30; Texture 30; Flavor 40

Entry Fee—10% deducted from winners.

**GRAFTON AND COMPANY LTD. SPECIAL**

A Silver Tray with glass insert, value \$12.00 has been donated to the exhibitor winning the most points in Baked Products

Class—35

1st Prize—3 pts. 2nd Prize—2 pts. 3rd Prize—1 pt.

Judge—Mrs. Sheldon Haist, Fenwick

CLASS—35

**BREAD**

(Baked previous day, average loaf)

Sec.		1st.	2nd.	3rd.
1.	Loaf, white .....	1.00	.75	.50
2.	Loaf, brown .....	1.00	.75	.50
3.	Two Loaves, 1 white and 1 brown .....	2.50	1.50	1.00

**BUNS (Exhibit of 5)**

4.	Chelsea Buns, yeast .....	1.00	.75	.50
5.	Parker House Rolls .....	1.00	.75	.50

**TEA BISCUITS, ETC.**

6.	Tea Biscuits, 5 plain .....	1.00	.75	.50
7.	Bran Muffins, 5 plain .....	1.00	.75	.50
8.	Date and Nut Loaf .....	1.00	.75	.50
9.	Coffee Cake, non-yeast .....	1.00	.75	.50

**COOKIES**

10.	Unbaked Cookies, 3 varieties, 3 of each .....	1.00	.75	.50
11.	Cup Cakes, 2 varieties, 3 of each .....	1.00	.75	.50
12.	Drop Cookies, 3 varieties, 3 of each .....	1.00	.75	.50
13.	Shortbread, 3 fancy and 3 plain .....	1.00	.75	.50

**TARTS (Exhibit of 5)**

14.	Butter Tarts, raisins and currants .....	1.00	.75	.50
15.	Jelly Tarts .....	1.00	.75	.50
16.	Lemon Tarts .....	1.00	.75	.50

**CAKES**

17.	Angel Cake (Uniced) .....	1.00	.75	.50
18.	Layer Cake, Coconut, (iced) (2 layers) .....	1.00	.75	.50
19.	Banana Layer Cake, caramel frosting .....	1.00	.75	.50

## COMPLIMENTS

-of-

**Gord's Garage**

24-HOUR TOWING

—○—  
—Complete Wheel Alignment——○—  
ALL TYPES OF REPAIRS—○—  
Phone RO. 5-2763

Caledonia, Ontario.

## COMPLIMENTS

-of-

**Ross A. Parsons and  
Roy Kindree**— — —  
For Friendly Service in Real Estate— — —  
PHONE 742

: :

Cayuga

20. Chiffon Cake, iced .....	1.00	.75	.50
21. White Layer Cake, decorated for any occasion .....	2.00	1.50	1.00
22. Chocolate Layer Cake (Iced) (2 layers)	1.00	.75	.50
23. Fruit Cake, dark, approx. 2 lbs., uniced	2.00	1.50	1.00
24. Fruit Cake, white, approx. 2 lbs., uniced	2.00	1.50	1.00

## PIES

25. Apple Pie (not glazed, no spice) .....	1.00	.75	.50
26. Cherry Pie (latticed) .....	1.00	.75	.50
27. Lemon Pie .....	1.00	.75	.50
28. Pumpkin Pie .....	1.00	.75	.50
29. Raisin Pie .....	1.00	.75	.50
30. Two Pies, 1 Apple and 1 Pumpkin .....	3.00	2.00	1.00

## MISCELLANEOUS

31. Maple Cream, 1 lb. ....	1.00	.75	.50
32. Chocolate Fudge, 1 lb. ....	1.00	.75	.50

## CANNED GOODS AND PRESERVES

Directors—Mrs. Rae Hudspeth and Mrs. J. C. Beattie

Jams and Jellies to be in Jelly glasses

All exhibits in this Class must be placed in the Exhibition Hall by 12 o'clock noon on Thursday, September 29th and remain until 9 p.m. on Saturday, October 1st.

Entry Fee—10% deducted from winners.

## "SIMPSON-SEARS LIMITED SPECIAL"

Silverware, value \$15.00 to the Exhibitor winning the most points in Canned Goods and Preserves—Class 36.

1st prize, 3 points; 2nd prize, 2 points; 3rd prize, 1 point.

Judge—Mrs. Gladys Leatherdale, Jarvis

## CLASS—36

## CANNED FRUIT

(In Pints)

Sec.	1st	2nd	3rd
1. Raspberries .....	1.00	.75	.50
2. Strawberries .....	1.00	.75	.50
3. Pears .....	1.00	.75	.50
4. Peaches .....	1.00	.75	.50
5. Red Plums .....	1.00	.75	.50
6. Cherries, dark sweet .....	1.00	.75	.50
7. Pineapple, diced .....	1.00	.75	.50
8. Fruit Salad .....	1.00	.75	.50
9. Applesauce .....	1.00	.75	.50
10. Blue Plums .....	1.00	.75	.50

# NUNN'S NURSERY

Ryckman's Corners

"There is none better than Nunn's"

Complete line of Shrubs, Roses, Perennials,

Ornamental, Shade and Fruit Trees.

Evergreens in Variety for Cemetery and  
Foundation Planting

Tulips, Daffodil bulbs, etc. for Fall Planting

Ryckman's Corners P.O. — FU. 3-5622

COMPLIMENTS

-of-

## GRANDY'S . . . Lucky Dollar Market

"The Best For Less"

Quality Meats — Fruits and Vegetables

Phone 105

::

Cayuga, Ont.

11. Rhubarb and Pineapple .....	1.00	.75	.50
12. Collection of Canned Fruits, Sweet Cherries, Pineapple and Blue Plums ...	2.00	1.50	1.00

### JAMS

13. Raspberry .....	1.00	.75	.50
14. Strawberry .....	1.00	.75	.50
15. Black Currant .....	1.00	.75	.50
16. Peach .....	1.00	.75	.50
17. Peach Conserve .....	1.00	.75	.50
18. Pear Marmalade .....	1.00	.75	.50

### JELLY

19. Apple Jelly .....	1.00	.75	.50
20. Raspberry and Red Currant Jelly .....	1.00	.75	.50

### CANNED VEGETABLES

(In Pints)

21. Tomatoes, whole .....	1.00	.75	.50
22. Tomato Juice .....	1.00	.75	.50

### PICKLES

(In Pints)

23. Collection of relishes, Hot Dog, Mustard and Corn .....	2.00	1.50	1.00
24. Dill Pickles .....	1.00	.75	.50
25. Nine Day Pickles .....	1.00	.75	.50
26. Bread and Butter Pickles .....	1.00	.75	.50
27. Chili Sauce .....	1.00	.75	.50
28. Mustard Pickles .....	1.00	.75	.50
29. Pickled Beets .....	1.00	.75	.50
30. Pickled Onions .....	1.00	.75	.50
31. Pickled Cherries .....	1.00	.75	.50

### MISCELLANEOUS

32. Salmon Loaf, individual serving, garnished .....	1.00	.75	.50
33. Potato Salad, individual serving, garnished .....	1.00	.75	.50
34. Boiled Salad Dressing, pint .....	1.00	.75	.50
35. Best plate of 18 fancy sandwiches, garnished, judged on appear- ance and quality. Not over a 12" plate .....	2.00	1.50	1.00

## COMPLIMENTS

-of-

**Nottingham's Garage**

INTERNATIONAL TRUCKS

\* \* \*

SALES and SERVICE

\* \* \*

Hagersville

::

Ontario

## COMPLIMENTS

-of-

**Grand View  
Monuments**

Reg. SCHWEYER, Prop.

Phone 170-J

::

Cayuga, Ontario

**WOMEN'S WORK**

All exhibits in this Class must be placed in the Exhibition Hall by 12 noon on Thursday, September 29th and must remain until 9 p.m. on Saturday, October 1st.

Score—Design 30; Workmanship 50; Appearance 20

Entry Fee—10% deducted from the winners.

Judges—Mrs. Mildred MacRae, Dundas; Miss Beatrice McMurtry, Galt; Mrs. A. Dickenson, Mt. Hope.

## CLASS—37

**LIVING ROOM**

Director—Mrs. Thos. Hyslop

Assistant Director—Mrs. Hope Murray

Sec.		1st.	2nd.	3rd.
1.	Cushion, satin, modern .....	1.00	.75	.50
2.	Chair Set, 3 pieces, crocheted .....	1.50	1.00	.75
3.	Cushion, wool, modern .....	1.00	.75	.50
4.	Afghan, crocheted .....	1.50	1.00	.75
5.	Picture, Needlepoint or Petit Point .....	1.50	1.00	.75
6.	Winter Bouquet suitable for Coffee table .....	1.00	.75	.50
7.	Bridge Cloth and 4 serviettes .....	1.00	.75	.50

**DINING ROOM**

Director—Mrs. Thos. Hyslop

Assistant Director—Mrs. Hope Murray

8.	Lace Table Cloth, not less than 48 in. in length .....	2.00	1.50	1.00
9.	Embroidered Cloth, not less than 48 in. in length .....	2.00	1.50	1.00
10.	Place Mats, 2 of a set .....	1.00	.75	.50
11.	Table Mats for hot dishes (3) .....	1.00	.75	.50
12.	Tea Cosy, any type .....	1.00	.75	.50
13.	Plate Doilies (2), crocheted .....	1.00	.75	.50
14.	Plate Doilies (2), tatted .....	1.00	.75	.50
15.	Coloured Centre-Piece, crocheted, 12 in. or under, unmounted .....	1.00	.75	.50
16.	White Centre-Piece, crocheted over 12 in., unmounted .....	1.00	.75	.50
17.	Rectangular Centre-piece .....	1.00	.75	.50
18.	Crocheted Runner .....	1.00	.75	.50

**BEDROOM**

Director—Mrs. Thos. Hyslop

Assistant Director—Mrs. Hope Murray

19.	1 pr. Pillow Cases, lace trimmed .....	1.00	.75	.50
20.	1 pr. White Pillow Cases, embroidered .....	1.00	.75	.50
21.	1 pr. Pillow Cases, cross stitch .....	1.00	.75	.50

Compliments of . . .

# SUNDRIM FARMS

The Home of The Registered Hereford Herd

-of-

**HAGAN BROS., CALEDONIA**

Herd Sire—"Jarvis Battle Britisher 49L"

—Visitors Always Welcome—

Phone RO. 5-2512

Caledonia, R.R. 3

## COMPLIMENTS

-of-

# Niagara Restaurant

68 Argyle St., Caledonia

SERVES

# FINE FOOD

22.	1 pr. Pillow Cases, initialed, one initial only .....	1.00	.75	.50
23.	1 Sheet, fancy .....	1.00	.75	.50
24.	1 Bedspread, crocheted .....	2.00	1.50	1.00
25.	1 Bedspread, modern .....	1.50	1.00	.75
26.	Modern Dresser Runner .....	1.00	.75	.50
27.	2 Guest Towels, embroidered, 2 different designs .....	1.00	.75	.50
28.	1 Bath Towel, lace edge .....	1.00	.75	.50

### KITCHEN

Director—Miss Dorothy Lang

Assistant Director—Mrs. Ernest Hagan

29.	2 Tea Towels, cross stitch .....	1.00	.75	.50
30.	2 Tea Towels, embroidered .....	1.00	.75	.50
31.	1 Tea Towel, 2 Pot Holders, 1 Fancy Apron .....	1.50	1.00	.75
32.	3 Pot Holders, fancy .....	1.00	.75	.50
33.	Kitchen Bouquet .....	1.00	.75	.50
34.	1 pr. Oven Mitts .....	1.00	.75	.50
35.	Kitchen Apron, practical .....	1.00	.75	.50
36.	Cobbler Apron .....	1.00	.75	.50
37.	3 Articles made of Foam Plastic .....	1.00	.75	.50

### WOMEN'S WEAR

Director—Miss Dorothy Lang

Assistant Director—Mrs. Ernest Hagan

38.	Cotton Afternoon Dress .....	1.00	.75	.50
39.	Apron, Fancy .....	1.00	.75	.50
40.	Apron from 1 yard of 36" material .....	1.00	.75	.50
41.	1 Specimen, Huck Weaving .....	1.00	.75	.50
42.	Ladies' Stole .....	1.00	.75	.50
43.	Ladies' Pyjamas, flannelette .....	1.00	.75	.50
44.	Ladies' Baby Doll Pyjamas .....	1.00	.75	.50
45.	Ladies' Shortie Nightgown .....	1.00	.75	.50
46.	Ladies' Knitted Pull-over .....	1.50	1.00	.75
47.	Ladies' Cardigan, Jumbo knit .....	1.50	1.00	.75
48.	Ladies' Wollen Gloves, fancy .....	1.00	.75	.50
49.	Ladies' Knitted Mitts .....	1.00	.75	.50
50.	Ladies' Ankle Socks, fancy .....	1.00	.75	.50
51.	Ladies' Sleeveless Tailored Blouse .....	1.00	.75	.50
52.	Housecoat, Duster style .....	1.00	.75	.50
53.	Ladies' Wool Skirt .....	1.00	.75	.50
54.	Slim Jims .....	1.00	.75	.50
55.	Wool Collar .....	1.00	.75	.50
56.	2 Handkerchiefs, tatted trim .....	1.00	.75	.50
57.	2 Handkerchiefs, crocheted trim .....	1.00	.75	.50

### CHILDREN'S WEAR

Director—Mrs. George Martindale

58.	Baby's Jacket, Bonnet and Bootees, knitted .....	1.50	1.00	.75
-----	---	------	------	-----

Compliments of . . .

## Clarence Nelles

BULLDOZING - SCRAPER and SHOVEL  
WORK

EXCAVATING and LAND CLEARING  
SPECIALTIES

CALEDONIA — ONTARIO

## FIRESTONE TIRES

BRAND of QUALITY  
Hagersville Tire Service

Repairing - Retreading - Vulcanizing

—Complete line of New Firestone Tires—

Specializing in farm implement and tractor tires

Phone Collect RO. 8-3241 — 61 Main St. S.  
HAGERSVILLE

—Free Pick-up and Delivery—

59. Baby's Jacket, Bonnet and Bootees, crocheted .....	1.50	1.00	.75
60. Infant's Dress, 1 year, sewn .....	1.00	.75	.50
61. Baby's Nightgown, fancy .....	1.00	.75	.50
62. Child's Apron, plain .....	1.00	.75	.50
63. Boy's Short Pants and Blouse up to 4 yrs. ....	1.00	.75	.50
64. Boy's Flannelette Pyjamas .....	1.00	.75	.50
65. Boy's Bathrobe, up to 8 yrs. ....	1.00	.75	.50
66. 1 pr. Boy's Short Pants, up to 6 yrs. ....	1.00	.75	.50
67. Boy's Cardigan, fancy, 2 to 6 yrs. ....	1.00	.75	.50
68. 1 pr. Boy's Mitts .....	1.00	.75	.50
69. 1 pr. Boy's Socks .....	1.00	.75	.50
70. Boy's Sport Shirt .....	1.00	.75	.50
71. Girl's Flannelette Nightgown .....	1.00	.75	.50
72. Girl's Cardigan, fancy, 2 to 6 yrs. ....	1.00	.75	.50
73. 1 pr. Girl's Socks .....	1.00	.75	.50
74. Girl's Pleated Skirt with straps, 2 to 6 years .....	1.00	.75	.50
75. Girl's Skirt and Blouse, with or without straps, 4 to 8 yrs. ....	1.50	1.00	.75
76. Girl's Smocked Dress, 2 to 4 yrs. ....	1.00	.75	.50
77. Girl's Cotton Dress, other than Smocked, 2 to 6 yrs. ....	1.00	.75	.50
78. Sun Dress, 2 to 4 yrs. ....	1.00	.75	.50
79. Child's Overalls, 2 to 4 yrs. ....	1.00	.75	.50

### MEN'S WEAR

Director—Mrs. Mac Stoneman

80. Men's Pyjamas, flannelette .....	1.00	.75	.50
81. Men's Pyjamas, broadcloth .....	1.00	.75	.50
82. Men's Sport Shirt .....	1.00	.75	.50
83. Men's Sleeveless Pullover .....	1.00	.75	.50
84. Men's Sweater, Jumbo knit .....	2.50	1.75	1.25
85. Men's Socks, plain, heavy .....	1.00	.75	.50
86. Men's Socks, fancy .....	1.25	1.00	.75
87. Men's Socks, plain, fine (no pattern) ..	1.00	.75	.50

### MADE-OVER CLOTHING

Director—Mrs. Mac Stoneman

88. Girl's Dress .....	1.00	.75	.50
89. Girl's Coat .....	1.50	1.00	.75
90. Girl's Skirt .....	1.00	.75	.50
91. Boy's Trousers from man's trousers, size 6 years or under .....	1.00	.75	.50
92. Best collection of any two articles of made-over clothing .....	2.00	1.00	.50

### MISCELLANEOUS

Director—Mrs. Mac Stoneman

93. 3 Articles made from cotton sacks .....	1.00	.75	.50
---	------	-----	-----

## GENERAL DRY GOODS:

- Women's and Children's Clothing.
- Yard Goods - Sewing Accessories.
- Men's and Boy's Wear.
- Linens and Woollens.

# Nelles Dry Goods

"The Family Store"

Phone RO. 5-2731      ::      Caledonia.

## COMPLIMENTS

-of-

*Head to Toe...the place to go...*

**Dad & Lad Shop**  
LIMITED

*Sport or Dress-We have the Best!*

A complete line of Clothes for every need  
for Men and Boys

Phone RO. 5-2612

Caledonia

94. Hand-made Stuffed Animal .....	1.00	.75	.50
95. Special by Mrs. J. K. Peart, President of the Women's Division, Best Dressed Doll .....	4.00	3.00	2.00
			1.00

### QUILTS

Directors—Mrs. H. R. Kern, Mrs. J. C. Yule

96. Crib Quilt .....	1.50	1.00	.75
97. Quilt, plain, fancy quilting .....	1.50	1.00	.75
98. Quilt, pieced, applique .....	2.00	1.50	1.00
99. Quilt, applique and embroidered .....	2.00	1.50	1.00
100. Quilt, cotton, pieced .....	2.00	1.50	1.00
101. Antique Quilt at least 50 years old ....	2.00	1.50	1.00

### RUGS

Directors—Mrs. H. R. Kern, Mrs. J. C. Yule

102. Rag Rug, braided, wool or wool and rayon rags .....	1.50	1.00	.75
103. Floor Mat hooked in wool or wool and rayon rags .....	1.50	1.00	.75
104. Floor Mat of sheep's wool or woollen yarn, hooked .....	1.50	1.00	.75
105. Rag Rug, braided, cotton .....	1.50	1.00	.75
106. Floor Mat, hooked in cotton or rayon rags .....	1.50	1.00	.75
107. Needlepoint for chair or stool, unmounted .....	2.00	1.50	1.00
108. Cross Stitch Picture, modern .....	1.50	1.00	.75

### SENIOR CITIZEN SECTION

Director—Mrs. Mac Stoneman

(open to any person over the age of 70 years)

109. 1 Pillow Case, handmade lace trim ....	1.00	.75	.50
110. Collection of 3 Quilt blocks, 3 designs, mounted .....	1.00	.75	.50
111. 1 Specimen of Needlepoint .....	2.00	1.50	1.00
112. 1 pr. Knitted Socks .....	1.00	.75	.50
113. Practical Apron .....	1.00	.75	.50
114. Floor Mat .....	1.50	1.00	.75

Special by the Blackheath Women's Institute for the most  
points won in Sections 109 to 114, open to Senior Citizens.  
Points—1st, 3; 2nd, 2; 3rd, 1.  
Prizes—1st, \$5.00; 2nd, \$3.00; 3rd, \$2.00.

\* \* \*

## COMPLIMENTS

-of-

**W. J. Heaslip**

(Limited)

FEEDS and GRAINS

"BULK FEEDS"

PATZ BARN CLEANERS

SILO UNLOADERS

— — —

Farm Supplies and Oliver Farm Machinery

DAVID BROWN TRACTORS

— — —

Cayuga - Nelles Corner - Selkirk

Phone Fisherville 65W

\* \* \*

**ART**Directors—Mrs. G. B. Martindale, Mrs. Wm. J. Lang,  
Mr. Lewis Keefer.

Assistant Director—Mrs. Angus Bain

All exhibits in this class must have been produced within the two  
previous years and to be bona fide work of the exhibitor.

Only one entry in each section to any one Exhibitor.

All exhibits in this Class must be placed in the Exhibition Hall  
before 12.00 o'clock noon on Thursday, September 29th and must  
remain until 9 p.m. on Saturday, October 1st.

Exhibits must be properly framed.

Entry Fee—10% deducted from winners.

Judge—Mr. David E. Mitson, Dundas.

## CLASS—38

**OILS**

Sec.		1st.	2nd.	3rd.
1.	Landscape .....	2.50	2.00	1.75
2.	Still Life .....	2.50	2.00	1.75
3.	Animals or Birds .....	2.50	2.00	1.75
4.	Modern Art .....	2.50	2.00	1.75
5.	Portrait .....	2.50	2.00	1.75
6.	Best in above .....	5.00		

**PASTELS**

7.	Landscape .....	2.50	2.00	1.75
8.	Still Life .....	2.50	2.00	1.75
9.	Animals or Birds .....	2.50	2.00	1.75
10.	Best in above .....	5.00		

**WATER COLOURS**

11.	Any Subject .....	2.50	2.00	1.75
-----	-------------------	------	------	------

**MISCELLANEOUS**

12.	Charcoal Sketch .....	1.50	1.25	1.00
13.	Snapshots, Collection 4 scenes .....	1.50	1.25	1.00
14.	Snapshots, Children, collection of 4 .....	1.50	1.25	1.00

**SPECIAL BY CALEDONIA MEN'S CLUB**

15.	Oil painting (any subject) open to any member of any Haldimand Art Class .....	7.50	5.00	2.50
-----	--	------	------	------

Compliments of . . .



**FINE FOOTWEAR**

THE HOME OF . . .

**GREB**

**Heavy Duty  
WORK BOOTS**

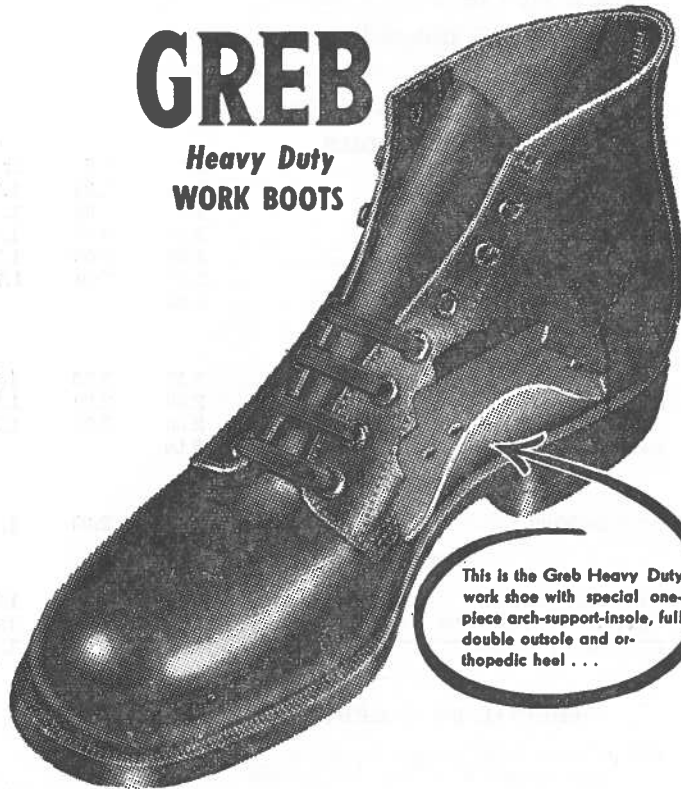

This is the Greb Heavy Duty work shoe with special one-piece arch-support-insole, full double outsole and orthopedic heel . . .

—Canada's Finest Work Boots Since 1910—

Phone RO. 5-2631 Caledonia — 49W Dunnville

**JUNIOR ART**

(18 years and under)

**OILS**

16. Any Subject ..... 2.25 2.00 1.75

**PASTELS**

17. Landscape ..... 2.25 2.00 1.75  
18. Still Life ..... 2.25 2.00 1.75  
19. Birds or Animals ..... 2.25 2.00 1.75

**WATER COLOURS**

20. Any Subject ..... 2.25 2.00 1.75

**SPECIAL**

21. Best picture in Junior Art ..... 3.00

**MISCELLANEOUS**

22. Oilette, numbers picture ..... 1.50 1.25 1.00

NOTE—No membership will be required and no entry fee deducted in Junior Art—Sections 16-22 inclusive.

**CRAFTS**

Directors—Mrs. G. B. Martindale, Mrs. Wm. J. Lang.  
Assistant Director—Mrs. Angus Bain.

All exhibits in this class must have been produced within two previous years and to be bona fide work of the exhibitor.  
Only one entry in each section to any one Exhibitor.

All exhibits in this Class must be placed in the Exhibition Hall before 12.00 o'clock noon on Thursday, September 29th and must remain until 9 p.m. on Saturday, October 1st.

Entry Fee—10% deducted from winners.

Judge—Mr. David E. Mitson, Dundas.

**CLASS—39**

Sec.		1st.	2nd.	3rd.
1.	Aluminum Craft Tray .....	1.50	1.25	1.00
2.	Copper Craft (1 specimen) .....	1.50	1.25	1.00
3.	Woodworking (1 specimen) .....	1.50	1.25	1.00
4.	Leather Craft, Gloves, 1 pr. ....	2.00	1.50	1.25
5.	Leather Craft Book Cover .....	1.50	1.25	1.00
6.	Leather Craft Belt .....	1.50	1.25	1.00
7.	Leather Craft, Moccasins, 1 pr. ....	1.50	1.25	1.00
8.	One Handmade Hat .....	1.50	1.25	1.00
9.	Artificial Corsage, handmade .....	1.50	1.25	1.00
10.	Costume Jewellery, brooch and earrings	1.50	1.25	1.00
11.	Felt Craft (1 specimen) .....	1.50	1.25	1.00
12.	Foam Rubber (1 Specimen) .....	1.50	1.25	1.00

## Haldimand Farmers' Co-op. Association

\* \* \*

We Buy—Eggs, Grass and Clover Seeds,  
and Feed Grains.

\* \* \*

We Sell—Co-op. Balanced Feeds, Pedlar Barn  
and Stable Equipment, Wire Fencing, Steel  
and Wood Posts, Universal Milking Ma-  
chines, Electrical Appliances, Steel  
Aluminum Roofing, Farm Sup-  
plies of all kinds.

Farm Gasoline Service - Builders' Supplies

\* \* \*

Cayuga Phone 82      Hagersville ROger 8-3511

Dunnville Phone 409

## WOMEN'S INSTITUTE DISPLAY

Directors—Mrs. Norman Hyslop, Mrs. Wilson Douglas  
and Mrs. Ross Howley.

This display to be exhibited at the 1960 Caledonia Fair and is  
open to any Women's Institute Branch.

Judge—Mrs. Geo. Mason, Galt.

CLASS—40

### “JANE'S TROUSSEAU”

1. Best arrangement of display.
2. One white or pastel Sheet (hand-trimmed).
3. One pair Pillow Cases (hand-trimmed).
4. One pair Baby Doll Pyjamas (cotton).
5. Light Fruit Cake, approximately 2 lbs. (decorated).
6. Dining table decoration, floral, not to exceed 9' in height.

Each group must have ready a card 12 inches by 18 inches naming the Institute Branch, to be attached to the exhibit after the judging is completed.

No membership is required and no entry fee will be charged.

The prizes are 1st \$10.00; 2nd \$9.00; 3rd \$8.00; 4th \$7.00; 5th \$6.00 and \$5.00 to each Institute making a display, to whom one of the above prizes was not awarded.

We particularly ask you to make your entry early so that adequate display space may be arranged in our Exhibition Hall.

The deadline for entries in the Women's Institute Display is September 1st, 1960, however we particularly urge you to make your entry earlier.

These displays must be arranged in our Exhibition Hall by 12 o'clock noon on Thursday, September 29th and should be removed promptly at 9.00 p.m. on Saturday, October 1st.

Institutes must arrange to be on hand at that time to remove their display.

# For READY MIX CONCRETE . . .

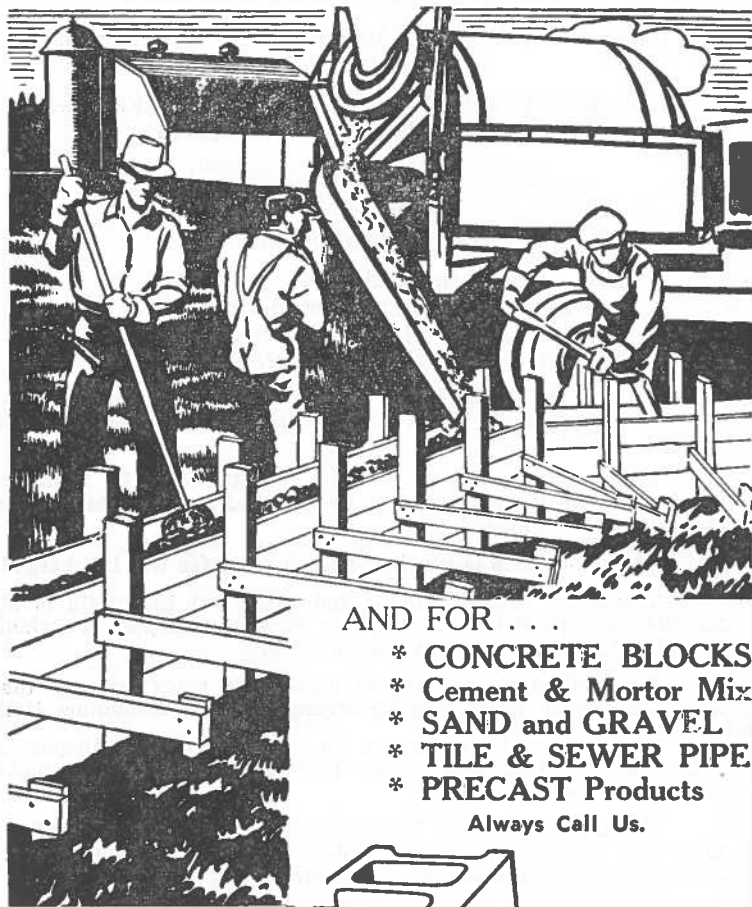

AND FOR . . .

- \* CONCRETE BLOCKS
- \* Cement & Mortar Mix
- \* SAND and GRAVEL
- \* TILE & SEWER PIPE
- \* PRECAST Products

Always Call Us.

**Day & Campbell**  
Limited

The logo features the company name in a stylized, cursive font. To the right of the text is a detailed illustration of a single concrete block, showing its rectangular shape and a central rectangular hole.

1108 UPPER WELLINGTON, HAMILTON

Phone FU. 5-5313

## School Exhibit

Directors—Mrs. Geo. Berry, Mrs. Lewis Keefer, Mrs. John H. Nelles, Mrs. Robt. Thompson.

Assistant Director—Mrs. Glen Howley.

### GENERAL REGULATIONS

Only one prize allowed a pupil in each section.

The teacher must certify that each exhibit was made in connection with the school and must have been done since last year's Fair, except in Home Economics and Manual Training which may include the preceding year.

Grades with an enrolment of 25 pupils or less are restricted to 3 entries in any one section while grades of over 25 pupils may exhibit 5 entries in any one section.

All printing to be judged according to "A Basic Writing Course", W. J. Gage & Co.

Pupils name and school section must not appear on the exhibit. School entry tags, to be filled in by the Teacher and tied or clipped to the exhibit are available at any time from the Society Secretary, Reg. M. Hudspeth, Caledonia. Please advise the Secretary, well in advance of the Fair dates, of the approximate number required for your school and these will be promptly forwarded. In fairness to both Exhibitors and Judge these entry tags will keep the pupil's name, school section and teacher's name concealed until the judging is completed. All entry tags will be opened after judging.

Teachers may forward entries to the Secretary's Office on the Fair Grounds from 4.00 to 6.00 p.m. on Tuesday, September 27th and out of town schools may forward entries to the Secretary by bus or otherwise before that date and they will be properly displayed by the Directors in charge. However, teachers or individual pupils must be responsible for collecting their exhibits at the close of the Fair which is 9 p.m. on Saturday, October 1st. For your further convenience School Exhibits may be collected from the Exhibition Hall on the following Monday, October 3rd.

School entry tags are to be used on School Exhibit entries only. All entries of the Junior Department, Children's Pets, etc. must be sent to the Society Secretary.

### RULES and REGULATIONS

Printing and Writing for Grades 1-4 Inclusive to be done with pencil.

Writing for Grades 5-8 Inclusive to be done in regular blue-black ink.

Printing for Grades 1 and 2 to be done on Grade 1 Printing Paper. Writing for Grades 3-8 Inclusive to be done on Foolscap.

All Art entries are to be mounted on standard 18" x 24" construction paper.

# Haldimand County Federation Of Agriculture

"One Voice For Haldimand County  
Agriculture"

\* \* \*

Support Your Organization:

Haldimand Co-op Medical Services

Haldimand Farmers' Co-operative

Co-operators AUTO Insurance

Haldimand Vegetable Growers

Haldimand Film Council

Haldimand Cream Producers

Hog Producers' Association

\* \* \*

Every Farmer is a member and should receive  
his copy of Rural Co-operator, official  
paper of Federation.

Haldimand County Federation of Agriculture  
is entering its 20th year in service to  
Haldimand Farm People.

All Social Studies entries for Grades 1-6 Inclusive are to be mounted on standard 18" x 24" construction paper.

PRIZES for Sections 1-24 Inclusive are—1st, \$1.00; 2nd, .75; 3rd, .60; 4th, .40; 5th, .25.

Judges—Miss Marjorie Seavey, Hamilton,  
Mrs. Isobel Elliott, Malton

CLASS—42

GRADE I

Sec.

1. Printing: (Lesson 178, 172-175) Grade 1, Basic Writing Course  
We like Spring.  
The snow melts.  
It is warm now.  
We can skip.  
Dick has marbles.
2. Art: Tempera Paints—Free expression—  
Illustration of "My Pet and I" on 12" x 18" paper.
3. Social Studies: A poster 12" x 18" (Free expression)—  
Illustration of "Helping the Family".

GRADE II

4. Printing: Lesson 128, page 66—  
Basic Writing Course—Level II.
5. Art: Tempera paint (Free expression)—  
Illustration of "A Picnic" on 12" x 18" paper.
6. Social Studies: A poster 12" x 18" "Eskimo Scene".

GRADE III

7. Print Script: Lesson 157, page 76—Joining Our Letters.
8. Art: Free expression in Tempera paint on 12" x 18" paper—  
"Main Street in Our Town".
9. Social Studies: A poster 12" x 18"—  
A scene in "Switzerland".

GRADE IV

10. Writing: Basic Writing Course—"Rounding Our Letters"—  
Page 40, Lesson 76.
11. Art: Tempera paint or crayon, 12" x 18" paper, Free expression to illustrate poem—  
"Boats Sail on the Rivers", by Christina Rossetti.
12. Social Studies: Poster to illustrate the development of the wheel, and some ancient and modern uses. Choice of media, 12" x 18".

GRADE V

13. Writing: Pupils' Own Vocabulary, Grade 5, page 68, Lesson 23. Write the title and the first two paragraphs.



The  
**Caledonia Fair**

Is A  
**WELCOME EVENT**  
Once a Year

This Year . . .  
Sept. 29, 30th - October 1st

A  
**Telephone  
Call**

is a  
**WELCOME EVENT**  
every day if you have  
a regular or extension  
Telephone  
installed by

THE  
**Dunnville Consolidated Telephone  
COMPANY**

Business Office, Dunnville - Phone 700



14. Art: Free expression to illustrate any theme in the poem, "There's a Thing We Love", page 2 "Wide Open Windows". Choice of media, 12" x 18" paper.
15. Social Studies: Map of Australia showing voyages of Abel Tasma. Pirates and Pathfinders, page 146. 12" x 18" paper.

**GRADE VI**

16. Writing: Pupil's Own Vocabulary. Grade 6, page 74, Lesson 26. Write the title and first two paragraphs.
17. Art: Choice of media, 12" x 18" paper. Picture to illustrate "Wild Life", Birds, Animals.
18. Social Studies: Map of South America, 12" x 18 paper. Showing physical features and chief products.

**GRADE VII**

19. Writing: "High Flight", page 98, "Loveliest of Trees".
20. Art: On paper 12" x 18" (Free expression) "A Seascape".
21. Social Studies: A Project Booklet on Pioneer Life in Canada. This will consist of three pages of artistic work and two pages of written material, not to exceed the standard 8½" x 11" size.

**GRADE VIII**

22. Writing: Shining Skies, page 139—  
"To Iron Founders and Others".
23. Art: "A Party at Our School"  
12" x 18" paper (Free expression)
24. Social Studies: A Project Booklet on "Our Government". This will consist of three pages of artistic work and two pages of written materials, not to exceed the standard 8½" x 11" size.

**MANUAL TRAINING**

25. Grade 7—Best article made during woodwork classes.
  26. Grade 8—Best article made during woodwork classes.
- Prizes for Manual Training:  
1st, \$2.00; 2nd, \$1.50; 3rd, \$1.00; 4th, .75; 5th, .50.

**HOME ECONOMICS**

27. Grade 7—Best article made by hand-sewing.
  28. Grade 8—Best article made on a sewing machine using a pattern.
- Prizes for Home Economics:  
1st, \$2.00; 2nd, \$1.50; 3rd, \$1.00; 4th, .75; 5th, .50.

**SPECIAL BY THE CALEDONIA LEGION**

29. Any article made by a Grade 7 or 8 girl in Home Economic Classes.

# HERE IS WHAT MEDICAL CO-OPERATIVES RECOMMEND

For Essential Health Insurance Protection!

Ontario Hospital Insurance	Yearly Premium	
	Families	Individuals
The government's basic standard ward hospital plan	\$50.40	\$25.20
<b>Major Medical Plan</b>		
When included with surgical plan, pay 80% of all expenses not covered by surgical contract after the first \$100 and up to \$5000. Note: most co-ops offer guaranteed contracts, some are pro-rata agreements.	\$10.00	\$ 5.00
<b>Surgical Contract</b>		
Cutting procedures, fractures, dislocations, x-rays, anaesthetists services childbirth expenses added on family plans after a waiting period.	\$30.00	\$15.00
<b>Totals</b>	\$90.40	\$45.20
Optional \$1,000 term life insurance protection now available (underwritten by Co-operative Life Insurance Company).	\$ 9.00	\$ 9.00
<b>Total Annual Costs</b>	\$99.40	\$54.20

## HALDIMAND CO-OPERATIVE MEDICAL SERVICES

President—Clarence Harvey, R.R. No. 4, Hagersville  
Sec.-Treasurer—Mrs. George Ridley, Caledonia.

(A Member of Co-operative Medical Services Federation of Ontario)

30. Any article made by a Grade 7 or 8 boy in Manual Training Classes.  
Prizes—\$2.00; \$1.50; \$1.00; .75; .50; .25.

### SPECIAL BY THE CALEDONIA W.C.T.U.

31. Temperance poster 12" x 18", mounted on standard 18" x 24" construction paper, by a Grade 7 pupil.  
32. Temperance poster 12" x 18", mounted on standard 18" x 24" construction paper, by a Grade 8 pupil.  
Prizes—\$1.50; \$1.25; \$1.00; .75; .50.

### SPECIAL BY THE CALEDONIA HUNTERS AND ANGLERS

#### —BIRD HOUSE COMPETITION—

Open to public school pupils in Haldimand County and adjoining Townships of Brant and Wentworth.

All exhibits will become the property of the Caledonia Hunters and Anglers and will be erected at the Club Grounds, Caledonia Parks or other suitable places.

Value to be held to \$2.00 for material.

Identification of the builder and donor will be attached and recorded.

#### Section 33—Special Species—

Single story bird house suitable for wren or bluebird, painted or unpainted. Prizes \$5.00; \$4.00; \$3.00; \$2.00; \$1.00.

#### Section 34—Open Class, Bird House or Shelter—

An open class suitable for any specified type of bird, painted or unpainted. Prizes \$5.00; \$4.00; \$3.00; \$2.00; \$1.00.

# FARRARS

**MEN'S AND BOY'S  
CLOTHING  
FURNISHINGS  
SPORTSWEAR  
WORK WEAR**

Open A Farrar Charge Account

No Interest . . . No Carrying Charges

# FARRARS

Two Air-Conditioned Stores

9 Market Square

1034 Barton St. East

HAMILTON

## JUNIOR DEPARTMENT

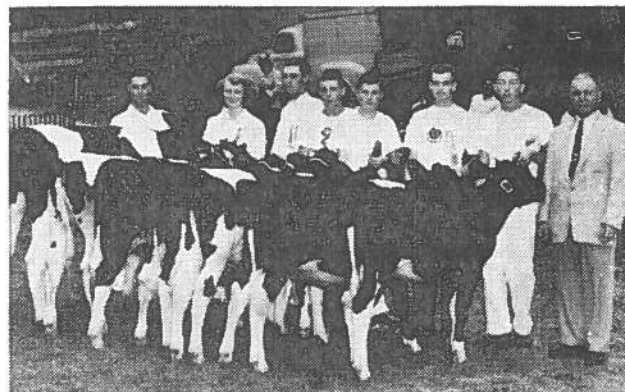

CHAIRMAN—A. GORDON SKINNER

JUNIOR COMMITTEE—Jack Biggar, Glen Howley, Lewis Hus-  
sack, Wm. T. Oster, David Creighton, Allan Murray,  
Lloyd Strachan.

CLASS—43

### RULES

1. Open to Junior Farmers and Junior Farm Girls 12 to 26 years of age on October 1st, 1960 and living in the County of Haldimand or the Townships of Onondaga, Ancaster, Glanford and Binbrook, except where otherwise specified.
2. No entry fee and no membership fee will be required.
3. Entries must be made in name of Exhibitor to the Secretary of the Fair on or before September 26th. No entry will be required in Showmanship Sections.
4. Entries in Field Crops, Eggs and Handicrafts must be on display in the Junior Exhibits in the Exhibition Hall by 12.00 noon on Thursday, September 29th and remain until 9.00 p.m. on Saturday, October 1st. Livestock to be shown on the day listed.
5. No livestock Exhibitor will be allowed in the ring without being accompanied by their Entry Card except for Showmanship Classes.
6. All 4-H Livestock and Grain Club Members who participate in the Achievement Day program at the Fair will be guests of the Society on both Friday and Saturday, September 30th and October 1st. All other Junior Department exhibitors who exhibit three entries or more will likewise be guests of the Society on Friday and Saturday, Sept. 30th and Oct. 1st.

in the Heart of  
Downtown Hamilton  
16 James N. JA. 2-1168.



# Grafton's

You'll be more than satisfied

**MEN'S APPAREL**  
**BOYS' APPAREL**  
**LADIES SPORTSWEAR**

Open a Convenient  
10-Month  
Credit Account

Since 1853  
NOW—9 STORES  
Serving Ontario

Judges—James McCullough, Vineland,  
Joseph Wilson, Welland.

### LIVESTOCK

(Sections 1 to 8 to be shown on Friday, Sept. 30th.)

1. Junior Calf (Holstein) born after Jan. 1, 1960.  
(Club Calves Barred)  
Prizes—\$4.00; \$3.00; \$2.00; \$1.00.
  2. Senior Calf (Holstein) born between July 1, 1959 and December 31st, 1959. (Club Calves Barred).  
Prizes—\$4.00; \$3.00; \$2.00; \$1.00.
  3. Yearling Heifer, open to Calves of the 1959 Haldimand Holstein Calf Club shown by the respective Club Member.  
Prizes—\$4.00; \$3.00; \$2.00; \$1.00.
  4. Junior Calf (Jersey) born after January 1st, 1960.  
(Club Calves Barred)  
Prizes—\$4.00; \$3.00; \$2.00; \$1.00.
  5. Senior Calf (Jersey) born between July 1st, 1959 and December 31st, 1959. (Club Calves Barred).  
Prizes—\$4.00; \$3.00; \$2.00; \$1.00.
  6. Showmanship of Calf—Junior Section.  
Open to first year Club Members and those who have never competed in a Showmanship Class prior to 1960.  
Prizes—\$5.00; \$4.00; \$3.00; 6 prizes of \$2.00 each and 6 prizes of \$1.00 each.
  7. Showmanship of Calf—Senior Section.  
Open to those who have shown calves in a Showmanship Class previous to 1960.  
Prizes—\$5.00; \$4.00; \$3.00; 6 prizes of \$2.00 each and 6 prizes of \$1.00 each.
  8. Pair Market Lambs.  
Prizes—\$4.00; \$3.00; \$2.00; \$1.00.
- (Sections 9 to 17 to be shown on Saturday, October 1st.)
9. Junior Calf (Dairy Type other than Holstein and Jersey) born after January 1st, 1960. (Club Calves Barred).  
Prizes—\$4.00; \$3.00; \$2.00; \$1.00.
  10. Senior Calf (Dairy Type other than Holstein and Jersey) born between July 1, 1959 and December 31, 1959. (Club Calves Barred). Prizes—\$4.00; \$3.00; \$2.00; \$1.00.
  11. Yearling Heifer (Dairy Type other than Holstein) open to Calves of the 1959 Haldimand and Brant Calf Clubs shown by the respective Club Member. Prizes—\$4.00; \$3.00; \$2.00; \$1.00.
  12. Junior Calf (Beef or Dual Purpose Type) born after January 1st, 1960. (Club Calves Barred).  
Prizes—\$4.00; \$3.00; \$2.00; \$1.00.

— — —

# Household Brushes Industrial Brushes

\* \* \*

# Fuller Brush Co. Limited

— — —

13. Senior Calf (Beef or Dual Purpose Type) born between July 1st, 1959 and December 31, 1959. (Club Calves Barred). Prizes—\$4.00; \$3.00; \$2.00; \$1.00.
14. Yearling Heifer (Dual Purpose Type) open to Calves of the 1959 Haldimand Dual Purpose Calf Club shown by the respective Club Member. Prizes—\$4.00; \$3.00; \$2.00; \$1.00.
15. Showmanship of Dairy Calf. (Calves shown in Section 6 or Section 7 are barred). Prizes—\$5.00; \$4.00; \$3.00; 6 prizes of \$2.00 each and 6 prizes of \$1.00 each.
16. Showmanship of Dual-Purpose and Baby Beef Calves. Prizes—\$5.00; \$4.00; \$3.00; 6 prizes of \$2.00 each and 6 prizes of \$1.00 each.
17. 1 Sow—6 months and under (Club sows barred) ..... \$4.00 \$3.00 \$2.00 \$1.00

**Please Note—It will not be necessary to make an entry for any of the Showmanship Sections, however entries in all other sections of Class 43 must be made to the Society Secretary.**

### FIELD CROPS

All grain entries in half bushel lots, to be exhibited in uniform containers to be supplied by the Society.

Sec.		1st	2nd	3rd	4th
18.	Fall Wheat—½ bushel .....	1.50	1.00	1.00	.50
19.	Oats—½ bushel, buffed .....	1.50	1.00	1.00	.50
20.	Oats—½ bushel, unbuffed .....	1.50	1.00	1.00	.50
21.	Barley—½ bushel .....	1.50	1.00	1.00	.50
22.	Sheaf of Fall Wheat, 5" at centreband .....	4.00	3.00	2.00	1.00
23.	Sheaf of Oats, 5" at centreband .....	4.00	3.00	2.00	1.00
24.	Corn—5 cobs .....	1.50	1.00	1.00	.50
25.	Sheaf of Silage Corn—5 stalks .....	2.00	1.50	1.50	1.00
26.	Collection of 5 kinds of vegetables (4 of each). Arrangement and display to count ..	3.00	2.50	2.00	1.00
27.	Bale, first-cutting Mixed Hay for Calf Feeding .....	2.00	1.50	1.50	1.00

(Sheaves in Sections 27 and 28 to be mounted on a stand)

### EGGS

28.	30 White Eggs, to be exhibited in open Keyes trays (trays to be supplied by the Society) .....	3.00	2.00	1.00	.50
29.	30 Brown Eggs, to be exhibited in open Keyes trays (trays to be supplied by the Society) .....	3.00	2.00	1.00	.50

### HANDICRAFTS

**Articles in Handicrafts must not have been Exhibited at a previous Caledonia Fair.**

Handicrafts are open to any boy or girl, rural or urban, between the ages of 12 and 26.

30.	Decorative Wooden Article .....	2.00	1.00	1.00	.50
31.	Useful Wooden Article .....	2.00	1.00	1.00	.50
32.	Wooden Bird House, any type .....	2.00	1.00	1.00	.50

## Mount Hope Hotel and Restaurant

Appetizing Cantonese and American Foods  
Catering to Families, Weddings, Banquets  
and Clubs

—Take-out-Orders—

Located on No. 6 Highway, 6 Miles from  
Caledonia. Phone OS. 9-4143

Proprietor, Mr. SONNIE HING  
(Formerly from Pagoda)

### The 31st Annual HALDIMAND COUNTY PLOWING MATCH AND FARM MACHINERY DEMONSTRATION

Will Be Held On

THURSDAY, OCTOBER 27th, 1960

Watch For Announcements as to Location of Match

—BE SURE TO KEEP THIS DATE OPEN—

For Prize List and Complete Information, Apply to the  
Secretary . . .

A. GORDON SKINNER,  
Ontario Department of Agriculture,  
CAYUGA, Ontario.

33. Calf Blanket, any type, made by the Exhibitor .....	2.00	1.00	1.00	.50
34. Rope Halter for Calf, made from ½" diamenter rope .....	2.00	1.00	1.00	.50
35. An article or articles representing a Hobby of the Exhibitor .....	2.00	1.00	1.00	.50

## Junior Girls' Department

Directors—Mrs. Lloyd Ferris, Mrs. Clark Smith

Assistant Director—Mrs. Robert Holt Jr.

Open to any Junior Girl 12 to 26 years of age on October 1st, 1960, who lives in the area served by the Caledonia Fair.

All exhibits in this Class must be placed in the Exhibition Hall by 12 o'clock noon on Thursday, September 29th and remain until 9 p.m. on Saturday, October 1st.

Judge—Mrs. Jos. Wilson, Fonthill.

### CLASS—44

Sec.	1st	2nd	3rd	4th
1. Variations of Tea Biscuits, (3 varieties, 2 of each) .....	1.00	.75	.50	.25
2. Butter Tarts (with raisins) (5) .....	1.00	.75	.50	.25
3. Chocolate Layer Cake (Iced) .....	1.50	1.00	.75	.50
4. Decorated Cookies (2 kinds), 3 of ea. ....	1.00	.75	.50	.25
5. 4 ways of serving apples .....	1.50	1.00	.75	.50
6. Plate of Party Sandwiches, 12 (4 varieties) .....	1.50	1.00	.75	.50
7. Maple Cream Candy (plain) in suitable dish .....	1.00	.75	.50	.25
8. Oatmeal Date Squares (5) .....	1.00	.75	.50	.25
9. Fresh Vegetable Relish Plate .....	1.00	.75	.50	.25
10. Banana Cup Cake (Iced) .....	1.00	.75	.50	.25
11. Casual Cotton Dress .....	1.50	1.00	.75	.50
12. Cotton Blouse and Cotton Skirt .....	2.00	1.50	1.00	.75
13. Pyjamas, Cotton .....	1.50	1.00	.75	.50
14. Wool Skirt .....	1.50	1.00	.75	.50
15. Thanksgiving Centre Piece (no flowers) .....	1.50	1.00	.75	.50
16. Wrapped Birthday Gift (girl 8) .....	1.00	.75	.50	.25
17. Living Room Mantel Bouquet (flowers) ..	1.00	.75	.50	.25
18. Basket of Mixed Flowers ..	1.00	.75	.50	.25
19. Collection of 6 kinds of Vegetables (3 of each) ..	3.00	2.50	2.00	1.00

### OPEN TO GIRLS 15 YEARS AND UNDER

20. Bran Muffins (5 plain) .....	1.00	.75	.50	.25
21. Spice Cake (iced, not layer) .....	1.00	.75	.50	.25
22. Lunch Box (girl of 12) .....	1.50	1.00	.75	.50
23. Girl's Summer Dress .....	1.50	1.00	.75	.50
24. Cotton Skirt .....	1.50	1.00	.75	.50
25. Bowl of Petunias .....	1.00	.75	.50	.25

## COMPLIMENTS

-of-

**Haldimand Quarries**

and

**CONSTRUCTION LIMITED**

\* \* \*

Producers of Crushed Stone and Agricultural  
Limestone

Phone RO. 8-3351 : Hagersville

## COMPLIMENTS

-of-

**Wm. L. Mott Furniture**

Home Furnishings, Draperies

Phone RO. 8-3412

\* \* \*

Wm. L. MOTT FUNERAL CHAPEL

Air Conditioned—Latest Facilities

Phone Ro. 8-5733

HAGERSVILLE : : Ontario

**Special Junior Educational Classes**

The following classes come under the regulations of the Dominion Department of Agriculture, Class B Fairs Policy.

Committee in charge:

W. S. McMullen, representing Dominion Department of Agriculture; R. G. Bennett and A. Gordon Skinner, representing Ontario Department of Agriculture; Miss F. P. Eadie, representing the Women's Institute Branch and Robt. F. Thompson and Reg. M. Hudspeth, representing the Caledonia Agricultural Society.

**BOYS' AND GIRLS' PROJECT CLUB EXHIBITS**

1. Open to 1960 Live Stock, Cash Crop, Grain, Forestry and Tractor Maintenance Clubs in Haldimand, Wentworth, Brant and Norfolk Counties.
2. Clubs will be restricted to entry in only one Class A and one Class B Fair in any one year.
3. Entries shall be made to Reg. M. Hudspeth, Secretary, Caledonia Agricultural Society on or before Monday, September 26th, 1960.
4. No entry fee will be charged in this section.
5. Exhibits must be placed in the Junior Section at the Caledonia Fair by 12.00 noon on Thursday, September 29th, 1960 and remain until 9.00 p.m. Saturday, October 1st. Table space 2 feet 6 inches by 4 feet will be available.
6. Club name shall be printed on a card 16" x 28".
7. Exhibits shall be judged by score card on the following basis:

**Score Card**

Choice of subject .....	20
Directness of Appeal .....	27
Clearness of Presentation .....	28
Quality of Design .....	25

Total Score ..... 100

**Prizes**

1st, \$15.00; 2nd, \$13.00; 3rd, \$11.00; 4th, \$10.00; 5th, \$9.00; 6th, \$8.00; 7th, \$7.00; 8th, \$6.00 and \$5.00 to each other Club exhibiting.

**JUNIOR CLUB EXHIBITS****ASSISTANCE FOR TRAVELLING EXPENSES**

In order to assist with the travelling Expenses of Clubs exhibiting in either the Junior Homemaking Club or Project Club Exhibits Sections, the following payments will be made:

Up to 15 Miles from Caledonia .....	\$3.00
Over 15 Miles from Caledonia .....	5.00

In order to qualify for either of the above payments, mileage must be stated on Entry Form at time of making entry.

## COMPLIMENTS

-of-

**William J. Moore**

—McCulloch Chain Saws—

—Scott-Atwater Outboards—

Marine Equipment - General Repairs

—Sales and Service—

Phone RO. 5-2147 : Caledonia

## COMPLIMENTS

-of-

**Hartman**

Flexirack Pallet Racks, Booster Portable Lift,

Power Dock dock Levelers, Industrial

Containers, Hartman Storage Racks, Humpty

Dumper Scrap Dumpers

Welded Products Company Division

CALEDONIA : : Ontario

## JUNIOR 4-H HOMEMAKING CLUB EXHIBITS

1. Open to 1960 4-H Homemaking Clubs in Haldimand, Brant, Wentworth and Norfolk Counties who have placed an exhibit at their 1960 Achievement Day.
2. Clubs may place an exhibit for each Homemaking Club completed in 1960.
3. Clubs will be restricted to entry in only one Class A and one Class B Fair in any one year.
4. Entries will be made to Reg. M. Hudspeth, on or before Thursday, September 15th, 1960.
5. No entry fee is required.
6. Exhibits must be placed by 12.00 noon on Thursday, September 29th, and may be placed Wednesday evening. Exhibits must remain until 9 p.m. on Saturday, October 1st. Table space 3 ft. deep by 4 ft. wide will be available.
7. Club name shall be used in the exhibit.
8. Exhibits may be made on the following:
  - A. Cottons May Be Smart
    1. Cottons May Be Smart
    2. Good Quality In Cottons
    3. Good Lines For Different Figures
  - B. Working With Wool
    1. A Wool Skirt and its Companions.
  - C. Clothes Closets Up To Date
    1. Storage For Hats And Small Accessories
    2. Ways Of Storing Shoes
    3. A Set Of Clothes Closet Accessories
    4. Good Equipment And Arrangement In The Clothes Closet
  - D. Meat In The Menu
    1. How To Choose Meat Wisely
    2. Different Ways With One Cut
    3. Various Ways Of Using Liver
    4. Uses Of Ground Meat
    5. Savoury Dishes From Left-Over Meat
  - E. The Milky Way
    1. The Milk Bar
    2. Milk For The Convalescent
  - F. The Supper Club
    1. Variety In Supper Menus
    2. A Supper Menu Exhibiting The Main Dish
    3. Salads
    4. Five Ways Of Serving Fruit
    5. Tea Biscuits With Variations
9. Awards will be made on the group basis:
 

Group A—Scoring over 85	\$10.00
Group B—Scoring 75-85	8.00
Group C—Scoring 60-75	6.00

## COMPLIMENTS

-of-

**Midtown Motors**

Your B.A. Dealer

—○—

General Repairs - Overhaul Jobs

Washing

—○—

Phone 120 : Cayuga, Ont.

## COMPLIMENTS

-of-

**HEASLIP MOTORS**Ford, Monarch Cars and Falcon Cars, Trucks  
and Tractors

—○—

Ford Service and Supplies

—○—

Phone RO. 8-3022 : Hagersville

**HALDIMAND COUNTY BOYS' AND GIRLS' 4-H  
AGRICULTURAL CLUBS**

Under the supervision of

A. Gordon Skinner, Agricultural Representative  
Lloyd W. Strachan, Assistant Agricultural Representative**REGULATIONS**

1. All general rules of the 1960 Club Policies will apply.
2. Competition open only to regularly enrolled members.
3. Members shall be boys and girls living on farms between the ages of 12 and 20.
4. Judges decision to be final.
5. No entry should be made to Fair Secretary for showing in any of the regular 4-H Clubs. Entry must be made for most other sections of the Fair. (No entry required for showmanship).

**4-H CALF CLUB SECTION****Haldimand 4-H Holstein Calf Clubs:**

- (A) Senior Club: Sponsored by the Haldimand County Holstein-Friesian Club, the Ontario Department of Agriculture, and the Production Service of the Canada Department of Agriculture.  
Leader—Glen Howley.
- (B) East Haldimand Intermediate Club: Sponsored by the Haldimand County Holstein-Friesian Club, the Ontario Department of Agriculture, and the Production Service of the Canada Department of Agriculture.  
Leaders—Keith Richardson and Ward Glenney.
- (C) Centre Haldimand Intermediate Club: Sponsored by the Haldimand County Holstein-Friesian Club, the Ontario Department of Agriculture, and the Production Service of the Canada Department of Agriculture.  
Leaders—Ross Deamude and Bill Weatherston
- (D) West Haldimand Intermediate Club: Sponsored by the Haldimand County Holstein-Friesian Club, the Ontario Department of Agriculture, and the Production Service of the Canada Department of Agriculture.  
Leaders—Harry Gowan and Keith Stallwood.
- (E) East Haldimand Junior Club: Sponsored by the Haldimand County Holstein-Friesian Club, the Ontario Department of Agriculture, and the Production Service of the Canada Department of Agriculture.  
Leaders—Maxwell Ricker and Bruce Rittenhouse.
- (F) Centre Haldimand Junior Club: Sponsored by the Haldimand County Holstein-Friesian Club, the Ontario Department of Agriculture, and the Production Service of the Canada Department of Agriculture.  
Leaders—Ross Gee and Donald Booker.

## COMPLIMENTS

—of—

**L. B. Mehlenbacher & Son**

Dealer in Clover, Grass Seeds and  
Registered Grains

\* \* \*

Cayuga, Ontario

Phone 152-W

:

Cayuga

## COMPLIMENTS

-of-

**J. W. HOOVER**

Petroleum Products

We stock a product to meet every lubrication  
or heating requirement.

For your protection we deliver heating fuels and  
gasolene in separate tanks trucks

Every delivery adequately covered by insurance!

Phone RO. 5-2672

:

Caledonia

(G) West Haldimand Junior Club: Sponsored by the Haldimand County Holstein Friesian Club, the Ontario Department of Agriculture, and the Production Service of the Canada Department of Agriculture.

Leader—Wm. T. Saunders.

**Haldimand 4-H Guernsey Calf Club—**

Sponsored by the Niagara District Guernsey Directors, the Ontario Department of Agriculture, and the Production Service of the Canada Department of Agriculture.

Leader—Wm. T. Oster.

**Haldimand 4-H Mixed Dairy Calf Club—**

Sponsored by the Caledonia Agricultural Society, Hamilton and Niagara District Ayrshire Breeders Club, the Ontario Department of Agriculture, and the Production Service of the Canada Department of Agriculture.

Leaders—Howard Hewitt and Marie Hewitt.

**Haldimand 4-H Dual Purpose Shorthorn Calf Club:**

Sponsored by the Caledonia and District Dual Purpose Shorthorn Club, the Ontario Department of Agriculture, and the Production Service of the Canada Department of Agriculture.

Leaders—James Louks and Roy Hedley.

**Haldimand County Baby Beef Calf Club—**

Sponsored by the Caledonia Agricultural Society, the Ontario Department of Agriculture, and the Production Service of the Canada Department of Agriculture.

Leaders—Andrew Dashner and Allan Murray.

## REGULATIONS

1. All calves must qualify under club rules.
2. Competitor must, so far as possible, have fed, cared for and fitted his calf for a period of not less than five months.
3. Club member must take exclusive charge of his or her animal during the show.
4. Holstein Calves must be on the Fair Grounds not later than 9.00 a.m. on Friday, September 30th.
5. All 4-H Club Calves other than Holstein must be on the Fair Grounds not later than 9.00 a.m., Saturday, October 1st.
6. Exhibition and Showmanship will take place as directed.
7. Judging Competition will be held prior to Achievement Day.

## Basis of Award

- 400 points for award on calf.  
300 points for judging competition, answers to questions and showmanship.  
300 points for Junior Stockmen's Award.

1000 points.

## COMPLIMENTS

-of-

# Glenarmagh Scotch Shorthorns

Herd Sire:

"Scotsdale Jutland"

—Visitors Always Welcome—

**MILTON McCLUNG & SON**  
Caledonia, Ontario.



## HEATING

Oil or Gas  
Air or  
Hot Water

## PLUMBING:

Pumps  
Softeners  
Baths  
Kitchens

—Hallidays Building Products—

Phone RO. 5-2627

Caledonia

## SWINE CLUB SECTION

**Haldimand County 4-H Swine Club**—Sponsored by the Haldimand County Hog Producers Association, the Ontario Department of Agriculture, and the Production Service of the Canada Department of Agriculture.

Leader—Walker Hedley.

## REGULATIONS

1. All gilts must qualify under 1960 4-H Club rules.
2. Competitors must, so far as possible, have cared for and fitted the gilt for a period of not less than 5 months.
3. Club member must take exclusive charge of his or her animal during the show.
4. Exhibits must be on the Fair Grounds not later than 9.00 a.m. on Saturday, October 1st.
5. Exhibition and Showmanship will take place as directed.
6. Judging Competition will be held prior to Achievement Day.

## Basis of Awards

400 points for award on pair of pigs, one to be shown and one to be slaughtered.

300 points for judging competition, answers to questions and showmanship.

300 points for Junior Stockmen's Award.

1000 points.

## GRAIN CLUB SECTION

**Caledonia 4-H Oat Club**: Sponsored by the West Haldimand High School Board, the Ontario Department of Agriculture, and the Production Service of the Canada Department of Agriculture. Leader—Angus Bain.

**Caledonia 4-H Corn Club**: Sponsored by the West Haldimand High School Board, the Ontario Department of Agriculture, and the Production Service of the Canada Department of Agriculture. Leader—Edward Stubbs.

**Dunnville 4-H Corn Club**: Sponsored by the Dunnville and District High School Board, the Ontario Department of Agriculture, and the Production Service of the Canada Department of Agriculture. Leader—Fred Ricker.

**Dunnville 4-H Oat Club**: Sponsored by the Dunnville and District High School Board, the Ontario Department of Agriculture, and the Production Service of the Canada Department of Agriculture. Leader—Jim Newman.

# C. F. 'Bill' Howden, C.L.U.

For Your Insurance Needs

LIFE - AUTO - FIRE

LIABILITY

Phone: Office—RO. 5-2644

Res.—RO. 5-4722

Maintaining an office at 75 Argyle Street  
For Your Convenience

COMPLIMENTS

-of-

# MATHIESON'S

MOTOR SALES

RAMBLER SALES and SERVICE

Phone RO. 5-4505

A. S. Mathieson

## REGULATIONS

1. All competitors must comply with 4-H Club rules for 1960.
2. Corn Club members are required to exhibit six ears of corn at the Achievement Day.
3. Oat Club members are required to exhibit one peck of oats at Achievement Day.
4. Entries must be on display in the Exhibition Hall by 12.00 noon on Thursday, September 29th.

## Basis of Awards

- 300 points for field score.
- 200 points for field notes and financial statement.
- 200 points for exhibit at club fair on Achievement Day.
- 100 points for judging competition.
- 100 points for questions based on club work, cultural practices, etc.
- 100 points for attendance at meetings.
- 1000 points.

## —PRIZES—

Holstein Section, Senior Club: 1st, \$9.00; 2nd, \$8.00; 3rd, \$7.00; 4th, \$6.00; 5th, \$5.00; 6th, \$4.00; 7th, \$4.00; 8th, \$4.00; 9th, \$4.00; 10th, \$3.00; 11th, \$3.00; 12th, \$3.00; 13th, \$3.00; 14th, \$3.00; 15th, \$3.00; 16th, \$3.00.

Holstein Section, East Haldimand Intermediate Club: 1st, \$9.00; 2nd, \$8.00; 3rd, \$7.00; 4th, \$6.00; 5th, \$5.00; 6th, \$4.00; 7th, \$3.00; 8th, \$3.00; 9th, \$3.00; 10th, \$3.00; 11th, \$3.00; 12th, \$3.00; 13th, \$3.00; 14th, \$3.00.

Holstein Section, Centre Haldimand Intermediate Club: 1st, \$9.00; 2nd, \$8.00; 3rd, \$7.00; 4th, \$6.00; 5th, \$5.00; 6th, \$4.00; 7th, \$4.00; 8th, \$4.00; 9th, \$4.00; 10th, \$3.00; 11th, \$3.00; 12th, \$3.00; 13th, \$3.00; 14th, \$3.00; 15th, \$3.00; 16th, \$3.00.

Holstein Section, West Haldimand Intermediate Club: 1st, \$9.00; 2nd, \$8.00; 3rd, \$7.00; 4th, \$6.00; 5th, \$5.00; 6th, \$5.00; 7th, \$4.00; 8th, \$4.00; 9th, \$4.00; 10th, \$3.00; 11th, \$3.00; 12th, \$3.00; 13th, \$3.00; 14th, \$3.00; 15th, \$3.00; 16th, \$3.00; 17th, \$3.00; 18th, \$3.00.

Holstein Section, East Haldimand Junior Club: 1st, \$9.00; 2nd, \$8.00; 3rd, \$7.00; 4th, \$6.00; 5th, \$5.00; 6th, \$3.00; 7th, \$3.00; 8th, \$3.00; 9th, \$3.00; 10th, \$3.00; 11th, \$3.00; 12th, \$3.00; 13th, \$3.00.

Holstein Section, Centre Haldimand Junior Club: 1st, \$9.00; 2nd, \$8.00; 3rd, \$6.00; 4th, \$6.00; 5th, \$4.00; 6th, \$3.00; 7th, \$3.00; 8th, \$3.00; 9th, \$3.00; 10th, \$3.00; 11th, \$3.00; 12th, \$3.00.

Holstein Section, West Haldimand Junior Section: 1st, \$9.00; 2nd, \$8.00; 3rd, \$7.00; 4th, \$6.00; 5th, \$5.00; 6th, \$4.00; 7th, \$3.00; 8th, \$3.00; 9th, \$3.00; 10th, \$3.00; 11th, \$3.00; 12th, \$3.00; 13th, \$3.00; 14th, \$3.00; 15th, \$3.00.

Compliments of . . .

# Hunter's Farm Supply

Complete on-the-farm . . .

MOBILE FEED SERVICE

—Equipped with Molasses Mixer—

—PURINA CHOWS—

Sanitation Products

Agent for True Line and K-137 Kimberchiks

Phone RO. 8-5712

Hagersville

COMPLIMENTS

-of-

# Martin's Meat Market

—QUALITY MEATS—

Doug. Martin, Prop.

Phone RO. 5-2767

Caledonia, Ont.

Haldimand 4-H Guernsey Calf Club: 1st, \$9.00; 2nd, \$8.00; 3rd, \$6.00; 4th, \$6.00; 5th, \$4.00; 6th, \$3.00; 7th, \$3.00; 8th, \$3.00; 9th, \$3.00; 10th, \$3.00; 11th, \$3.00; 12th, \$3.00.

Haldimand 4-H Mixed Dairy Calf Club: 1st, \$9.00; 2nd, \$8.00; 3rd, \$7.00; 4th, \$6.00; 5th, \$6.00; 6th, \$5.00; 7th, \$5.00; 8th, \$4.00; 9th, \$4.00; 10th, \$3.00; 11th, \$3.00; 12th, \$3.00; 13th, \$3.00; 14th, \$3.00; 15th, \$3.00; 16th, \$3.00; 17th, \$3.00.

Haldimand 4-H Dual Purpose Shorthorn Calf Club: 1st, \$9.00; 2nd, \$8.00; 3rd, \$7.00; 4th, \$6.00; 5th, \$6.00; 6th, \$5.00; 7th, \$5.00; 8th, \$4.00; 9th, \$4.00; 10th, \$3.00; 11th, \$3.00; 12th, \$3.00; 13th, \$3.00; 14th, \$3.00; 15th, \$3.00; 16th, \$3.00; 17th, \$3.00.

Haldimand 4-H Beef Calf Club: 1st, \$9.00; 2nd, \$8.00; 3rd, \$7.00; 4th, \$6.00; 5th, \$5.00; 6th, \$5.00; 7th, \$4.00; 8th, \$4.00; 9th, \$4.00; 10th, \$3.00; 11th, \$3.00; 12th, \$3.00; 13th, \$3.00; 14th, \$3.00; 15th, \$3.00; 16th, \$3.00; 17th, \$3.00; 18th, \$3.00.

Haldimand 4-H Swine Club: 1st, \$9.00; 2nd, \$7.00; 3rd, \$5.00; 4th, \$4.00; 5th, \$4.00; 6th, \$4.00; 7th, \$3.00; 8th, \$3.00; 9th, \$3.00; 10th, \$3.00.

Caledonia 4-H Corn Club: 1st, \$9.00; 2nd, \$8.00; 3rd, \$6.00; 4th, \$4.00; 5th, \$4.00; 6th, \$4.00; 7th, \$3.00; 8th, \$3.00; 9th, \$3.00; 10th, \$3.00; 11th, \$3.00.

Caledonia 4-H Oat Club: 1st, \$9.00; 2nd, \$8.00; 3rd, \$7.00; 4th, \$6.00; 5th, \$5.00; 6th, \$4.00; 7th, \$3.00; 8th, \$3.00; 9th, \$3.00; 10th, \$3.00; 11th, \$3.00; 12th, \$3.00; 13th, \$3.00; 14th, \$3.00.

Dunnville 4-H Corn Club: 1st, \$9.00; 2nd, \$8.00; 3rd, \$7.00; 4th, \$6.00; 5th, \$5.00; 6th, \$3.00; 7th, \$3.00; 8th, \$3.00; 9th, \$3.00; 10th, \$3.00; 11th, \$3.00; 12th, \$3.00; 13th, \$3.00.

Dunnville 4-H Oat Club: 1st, \$9.00; 2nd, \$8.00; 3rd, \$7.00; 4th, \$6.00; 5th, \$5.00; 6th, \$4.00; 7th, \$3.00; 8th, \$3.00; 9th, \$3.00; 10th, \$3.00; 11th, \$3.00; 12th, \$3.00; 13th, \$3.00; 14th, \$3.00.

**SPECIAL NOTE:** To all 4-H Club Members in Haldimand County. The prizes as listed above for each club are based on a 100 per cent attendance of members at the Achievement Day. In the event that only a portion of the members complete the project, it may be necessary to adjust the list of prizes accordingly and the management reserves the right to do so.

## CANADIAN BANK OF COMMERCE SPECIAL

The Canadian Bank of Commerce, Caledonia Branch, R. J. Blackwell, Manager, is donating a Bulova Watch, Value \$40.00 to the boy or girl, Haldimand 4-H Club member, securing the most points for award on calf, judging competition, answers to questions, showmanship, and Junior Stockmen's Award in 1960 and who has successfully completed the 4-H Calf Club project for the years 1958 and 1959. **Former winners barred.**

## COMPLIMENTS

—of—

**MARTINDALE'S**

GENERAL STORE

York, Ontario.

\* \* \*

Agents for

SUPERTEST GAS and OIL

## COMPLIMENTS

-of-

**Hyslop Electric**

Sales and Service

G. E. Appliances and Wood's Freezers  
and Coolers

We take Trade-ins

Phone Mt. Hope—OS. 9-4053 - Mt. Hope

**HALDIMAND FARMERS' CO-OPERATIVE SPECIAL**

Open to Haldimand 4-H Calf Club Members who have fed their club calves on Co-op feed purchased from the Haldimand Farmers' Co-operative for at least 3 months preceding the Achievement Day. Calves will be shown by the Club members at the Caledonia Fair in 1960. Feed receipts will be required. Prizes totalling \$150.00 will be paid by the Haldimand Farmers' Co-operative Association in the following classes:

1. Holstein Club calves to be shown Friday, September 30th, 1st, \$20.00; 2nd, \$15.00; 3rd, \$10.00; 4th, \$5.00.
2. Mixed Dairy Club Calves (Ayrshire, Jersey and Guernsey) to be shown Saturday, October 1st. 1st, \$20.00; 2nd, \$15.00; 3rd, \$10.00; 4th, \$5.00.
3. Dual Purpose Shorthorn and Baby Beef Club Calves to be shown Saturday, October 1st. 1st, \$20.00; 2nd, \$15.00; 3rd, \$10.00; 4th, \$5.00.

**RALSTON PURINA SPECIAL FOR HALDIMAND CALF CLUB MEMBERS**

To be eligible for these prizes, the calves must qualify under the 1960 4-H Calf Club Rules and must be shown by the club member at the Caledonia Fair in 1960. Each contestant must have receipts for at least 3 bags of Purina Calf program chows previous to the time of the Fair from one of the four Haldimand Purina dealers. Prizes are as follows:

1. Holstein Club calves to be shown Friday, September 30th. 1st, \$20.00; 2nd, \$15.00; 3rd, \$10.00; 4th, \$5.00.
2. Mixed Dairy Calves (Ayrshire, Jersey and Guernsey) to be shown Saturday, October 1st. 1st, \$20.00; 2nd, \$15.00; 3rd, \$10.00; 4th, \$5.00.

**HAMILTON DISTRICT CATTLE BREEDING ASSOCIATION  
Offers Over \$200.00 to 4-H Calf Club Members**

A prize of \$1.00 will be paid to each Calf Club member showing in the Calf Club; plus special prizes for the best calves in each club sired by bulls serviced from the Hamilton Unit as follows:

1st, \$2.00 - 2nd, \$1.50 - 3rd, \$1.00

**SPECIAL TO LIVESTOCK CLUB MEMBERS**

By special arrangement a free meal ticket (good only on date of issue) will be given to each Livestock Club member participating in the Achievement Day program at the Fair on Friday, September 30th, or Saturday, October 1st.

## COMPLIMENTS

-of-

**Imperial Esso Products**

ESSO GASOLINES - ESSO FUEL OILS

Marvelube and Mobiloil Oils

NORMAN LAWRENCE

Agent

Phone RO. 5-2867 (Collect) - Caledonia

## COMPLIMENTS

-of-

**Louis Cured Meats**

SPECIALIZING IN PORK PRODUCTS

R.R. No. 4 Hamilton, Ontario.

Phone Mt. Hope OSborne 9-4116

**ONONDAGA 4-H DAIRY CALF CLUB**

President—Don. Harris, R.R. No. 1, Brantford

Vice-President—Pat Martin, R.R. No. 1, Brantford

Secretary—Dailene Wood, R.R. No. 1 Brantford

Club Leaders: Charles Buist, R.R. No. 1 Middleport and Erik Andersen, R.R. No. 1, Brantford.

This Club is sponsored by the Caledonia Agricultural Society, the Provincial and Dominion Departments of Agriculture, and the Dairy Breed organizations. Each of the organizations mentioned will contribute \$1.50 per head for calves shown in the Calf Club Class at the fair. The Breed organizations will also provide a Banquet.

**Rules and Regulations**

1. This section is open to the 16 members enrolled in the Onondaga 4-H Dairy Calf Club.
2. No entry fee will be charged.
3. Calves should be on the grounds on Friday, September 30th by 9.00 a.m.
4. Judging and showmanship will take place in the morning.

**Basis of Awards**

- 400 points for award on calf.  
—each breed with 5 or more calves will be shown separately.
- 300 points for judging competitions, answers to questions and showmanship.
- 300 points for care and feeding methods, monthly feed reports and attendance at meetings.

Prize money will be distributed in accordance with the "Basis of Awards" point system as outlined above to include the complete year's work. Prizes will range from \$10.00 downwards as decided by the committee with each member who satisfactorily completes the project and exhibits a calf at the Fair receiving a minimum of \$5.00.

SPECIAL—The Hamilton District Cattle Breeding Association will award \$1.00 to each member of the Onondaga 4-H Calf Club who completes his project; plus prizes of \$2.00, \$1.50 and \$1.00 for the three best calves sired by bulls from the Hamilton Unit.

SPECIAL—Oxford and District Cattle Breeders' Association—A special prize of \$1.00 will be awarded by the Oxford and District Cattle Breeders' Association, Woodstock, to every 4-H Calf Club member in Brant County who completes his project.

## COMPLIMENTS

-of-

**H. Longmire**

GENERAL STORE

FROZEN FOODS FRESH MEAT

Supertest Service

Government Egg Grading

Empire Corners Phone Cayuga 615-r-13

**INTERNATIONAL PLOWING MATCH AND  
FARM MACHINERY DEMONSTRATION****October 11th, 12th, 13th, 14th, 1960****THOS. HUME & SONS and NEIGHBORING FARMS  
SPRINGFIELD, ONTARIO—ELGIN COUNTY**Sponsored by The Ontario Plowmen's Association  
in co-operation with

Elgin County Local Committee

**The World's Largest Plowing Match and Exhibit of Farm  
Equipment and Supplies.**

\$15,000.00 in prizes—Education trips and Championship Trophies for High School Pupils, Junior Farmers and Senior Plowmen. Daily programme including wagon tours, bands, parades, speakers, also demonstrations of special interest to women. Application for space received at office of Secretary-Manager up to SEPTEMBER 3rd. Entries and applications for tractors by SEPTEMBER 30th.

For full particulars write or phone: F. A. Lashley, Secretary-Manager, Ontario Plowmen's Association, Department of Agriculture, Parliament Buildings, Toronto, Ontario. Telephone: EMpire 3-1211, Extension 2,1091.

**THE DIRECTORS AND MANAGEMENT OF THE CALEDONIA  
AGRICULTURAL SOCIETY**

extend sincere thanks to all its supporters. A list of Contributors in cash and goods appears in this Prize List. They are all helping the Caledonia Fair. In return they deserve your patronage—

Give them all the business you can!

**LIST OF CONTRIBUTORS****—Cash Donations—**

County of Haldimand .....	\$750.00
Town of Caledonia .....	250.00
Oneida Township .....	150.00
Onondaga Township .....	150.00
Seneca Township .....	150.00
North Cayuga Township .....	25.00
Caledonia Public School Board .....	25.00
Oneida Township School Area Board .....	15.00
Seneca Township School Area Board .....	10.00
Caledonia Hunters & Anglers .....	30.00
Canadian Legion, Caledonia Branch .....	12.00
Caledonia's Men's Club .....	15.00
Caledonia W.C.T.U. ....	6.00
Blackheath W.I. ....	10.00
John A. Charlton, M.P., Brant-Haldimand .....	10.00
Hon. Jas. N. Allan, M.L.A., Haldimand-Norfolk .....	10.00
Canadian Pony Society .....	25.00
Haldimand Hog Producers' Association .....	50.00
Haldimand Beef Cattle Breeders' Association .....	50.00
Hamilton Milk Producers' Association .....	40.00
The Hamilton Spectator .....	25.00
The Toronto Star .....	10.00
Don. Atkinson, Caledonia .....	2.00
Caledonia 5c to \$1.00 Store .....	2.00
Chainway Store, Caledonia .....	3.00
Bryce Jones, Caledonia .....	2.00
Mr. and Mrs. Harold Jones, Caledonia .....	10.00
Harry Jarvis, Caledonia .....	2.00
Mrs. John K. Peart, Caledonia .....	5.00
Arthur Thompson, Caledonia .....	1.00
Cam Wickett, Caledonia .....	1.00
Union Gas Co. of Canada Ltd. ....	5.00

We Hope You Enjoy Our Sound System  
While at the Fair

—Supplied by—

**Earl Jones**

Radio, Television and Sound Technicians

Middleport, Ontario. Phone RO. 5-4320

COMPLIMENTS

-of-

**LEE'S**

—Specialize in Chinese Dishes—

STEAKS - CHOPS - CHICKEN DINNER

Weddings, Banquets, Etc.

(Air-conditioned for your comfort)

Order by Phone—Mt. Hope—OS. 9-4123

Mt. Hope on No. 6 Highway

**DONATIONS IN GOODS—**

Name	Value
W. K. Buckley Ltd., Toronto—4 Special Gift Boxes .....	\$ 10.00
Burlington Steel Co. Ltd., Hamilton— Burlington U-Bar Fence Posts .....	10.00
Canadian Bank of Commerce, Caledonia— Bulova Wrist Watch .....	40.00
Canadian Bank of Commerce, Caledonia—Silver Plate .....	15.00
Canadian Bank of Commerce, Mt. Hope—Silverware .....	15.00
Canadian Pony Society—Shield .....	15.00
Central Ontario Aberdeen Angus Club—Trophy .....	25.00
Galt Chemical Products Ltd., Galt 50 lb. bog of Herbageum .....	9.00
T. Eaton Co. Ltd., Toronto—Round Silver Waiter .....	25.00
Grafton & Co. Ltd., Hamilton—Silver Relish Dish .....	12.00
Reg. M. Hudspeth—Caledonia Oat King Trophy .....	15.00
International Stock Food Co., Toronto— 100 lbs. International Cattle Special .....	20.00
Simpson-Sears Ltd., Toronto, Silverware .....	15.00
Robt. F. Thompson, Caledonia—Heavy Horse Trophy .....	15.00

COMPLIMENTS

-of-

**H. E. JONES**

Coal - Lumber - Roofing

Builder's Supplies

Phone 70W

:::

Cayuga, Ontario

## COMPLIMENTS

-of-

# BILL KIEFER'S Men's Wear

Specializing in . . .

FORSYTHE SHIRTS and

Made-to-measure Clothes for Men

Phone RO. 8-3532

Hagersville, Ont.

## COMPLIMENTS

-of-

# Laidlaw Transport

LIMITED

HAGERSVILLE, ONTARIO.

Phone RO. 8-3375

Tillsonburg VI. 2-2992

— Aylmer 746

## Index and List of Advertisers

The Directors and Management of the Caledonia Fair Wish to  
Thank the following list of advertisers for their co-operation  
in helping prepare this Fair Catalogue.

Page		
20	The Aldridge Co. Ltd., Caledonia	\$10.00
2	Thos. J. Anthony, Cayuga	5.00
24	Arch & Truss Structures Ltd., Waterdown	10.00
4	Arrell & Arrell, Caledonia	5.00
6	C. A. Baird, Cayuga	5.00
14	Dave Banks, Jeweller, Hagersville	5.00
16	E. Beamer & Son Ltd., Mt. Hope	5.00
32	Bentley Equipment, Caledonia	5.00
28	Blatchford Feeds Ltd., Toronto	10.00
34	Black Top Enterprises Ltd., Hagersville	5.00
36	Osborne Boose, Caledonia	5.00
38	Lloyd Bradshaw, Glanford Station	5.00
68	Brantford Cordage Co., Brantford	10.00
40	Brenzil Construction Co. Ltd., York	5.00
74	Caledonia Milling Company, Caledonia	10.00
42	Caledonia Sporting Goods, Caledonia	5.00
84	Caledonia Tractor, Caledonia	10.00
88	The Canada Coach Lines Ltd., Hamilton	10.00
44	Canadian Tire, Hagersville	5.00
46	Cayuga Quarries Ltd., Cayuga	5.00
48	Coon's Drug Store, Caledonia	5.00
110	Coon's Shoe Store, Caledonia	10.00
50	Crest Hardware, Caledonia	5.00
106	Dad & Lad Shop, Caledonia	5.00
114	Day & Campbell Ltd., Hamilton	10.00
54	H. A. Dickenson & Son, Mt. Hope	5.00
56	Dietz Groceteria, Caledonia	5.00
58	Disher's Sunoco Service, Hagersville	5.00
118	The Dunnville Consolidated Telephone Co.	10.00
60	Essex Packers, Hamilton	5.00
62	Exchange Hotel, Caledonia	5.00
122	Farrars, Hamilton	10.00
64	Fleming Motor Sales, Caledonia	5.00
92	Forster's Variety Store, Caledonia	5.00
126	Fuller Brush Co. Ltd., Hamilton	10.00
94	Jas. Gordon & Sons, Caledonia	5.00
96	Gord's Garage, Caledonia	5.00
124	Grafton's, Hamilton	10.00
98	Grandy's Lucky Dollar Market, Cayuga	5.00
100	Grand View Monuments, Cayuga	5.00
102	Hagan Bros., Caledonia	5.00
104	Hagersville Tire Service, Hagersville	5.00
66	Don Haight Feed & Seeds, Caledonia	5.00
52	The Haldimand Advocate, Cayuga	5.00
120	Haldimand Co-operative Medical Service	10.00

128	Haldimand County Plowing Match	No charge
116	Haldimand County Federation of Agriculture	10.00
112	Haldimand Farmers' Co-op. Association	10.00
130	Haldimand Quarries, Hagersville	5.00
132	Hartman Metal Fabricators Ltd., Caledonia	5.00
134	Heaslip Motors, Hagersville	5.00
108	W. J. Heaslop, Nelles Corners	10.00
136	J. W. Hoover, Caledonia	5.00
138	Bob. Hoover, Caledonia	5.00
140	C. F. "Bill" Howden, Caledonia	5.00
142	Hunter's Farm Supply, Hagersville	5.00
144	Hyslop Electric, Mt. Hope	5.00
146	Imperial Esso Products, Norm Lawrence, Caledonia	5.00
148	International Plowing Match	No charge
90	Jackson Bakery, Hamilton	10.00
150	Earl Jones, Middleport	5.00
151	H. E. Jones, Cayuga	5.00
78	Wilson Kett, Mt. Hope	5.00
78	Wilson Kett, Ht. Hope	5.00
152	Bill Kiefer's Men's Wear, Hagersville	5.00
152	Laidlaw Transport Ltd., Hagersville	5.00
150	Lee's, Mount Hope	5.00
148	H. Longmire, Empire Corners	5.00
146	Louis Cured Meats, Hamilton	5.00
86	Lundy Fence Company Ltd., Toronto and Dunnville	10.00
144	Martindale's Store, York	5.00
72	G. B. & G. F. Martindale, Caledonia	10.00
142	Martin's Meat Market, Caledonia	5.00
140	Mathieson's Motor Sales, Caledonia	5.00
138	Milton McClung & Son, Caledonia	5.00
136	L. B. Mehlenbacher & Son, Cayuga	5.00
80	H. S. Merrall, Caledonia	10.00
134	Midtown Motors, Cayuga	5.00
70	Miller's Funeral Chapel, Caledonia	10.00
30	Misner Fertilizer Limited, Port Dover	10.00
132	William J. Moore, Caledonia	5.00
130	Wm. L. Mott Furniture, Hagersville	5.00
128	Mount Hope Hotel and Restaurant, Mt. Hope	5.00
106	Nelles' Dry Goods, Caledonia	5.00
104	Clarence Nelles, Caledonia	5.00
102	Niagara Restaurant, Caledonia	5.00
100	Nottingham's Garage, Hagersville	5.00
98	Nunn's Nursery, Ryckman's Corners	5.00
96	Ross A. Parsons & Roy Kindree, Cayuga	5.00
94	T. W. Pettigrew, Caledonia	5.00
26	Pilot Insurance Company, Toronto	10.00
92	K. and R. Readi Mix, Cayuga	5.00
78	Reid's Grocery, Caledonia	5.00
66	Riverview Cleaners and Dyers, Caledonia	5.00
64	Riverview Dairy, Caledonia	5.00
62	Steel Robertson Ltd., Hagersville	5.00
60	The Grand River Sachem, Caledonia	5.00
58	Schmid's Jewellery, Cayuga	5.00
56	Senn & McKenzie, Hagersville	5.00

22	Silverwood Dairies Ltd., Caledonia	10.00
54	The Silver Dollar Restaurant, Caledonia	5.00
52	Simington Motors, Hagersville	5.00
50	Roy & Cloyce Sitter, Hagersville	5.00
48	Slack Lumber, Empire Corners	5.00
46	Peter Slote & Sons, Hagersville	5.00
44	Smith's Market, Mt. Hope	5.00
18	The Hamilton Spectator, Hamilton	10.00
42	Spratt's, Caledonia	5.00
40	Star Cleaners, Caledonia	5.00
38	Stewart's Furniture, Caledonia	5.00
36	George Sturman, Willow Grove	5.00
34	Supertest Petroleum, J. E. Smuck, Caledonia	5.00
82	Robt. F. Thompson, Caledonia	10.00
32	Verne's Service Station & Marine Sales, Caledonia	5.00
16	Weecroft Farm, Hagersville	5.00
14	Western Tire, R. N. Moore & Son, Caledonia	5.00
6	Will's Motors Ltd., Caledonia	5.00
4	Elmer J. Winger, Caledonia	5.00
2	Tal. Woolley, Caledonia	5.00



