

COMPETITION OPEN TO THE WORLD

PRIZE LIST

Caledonia Fair

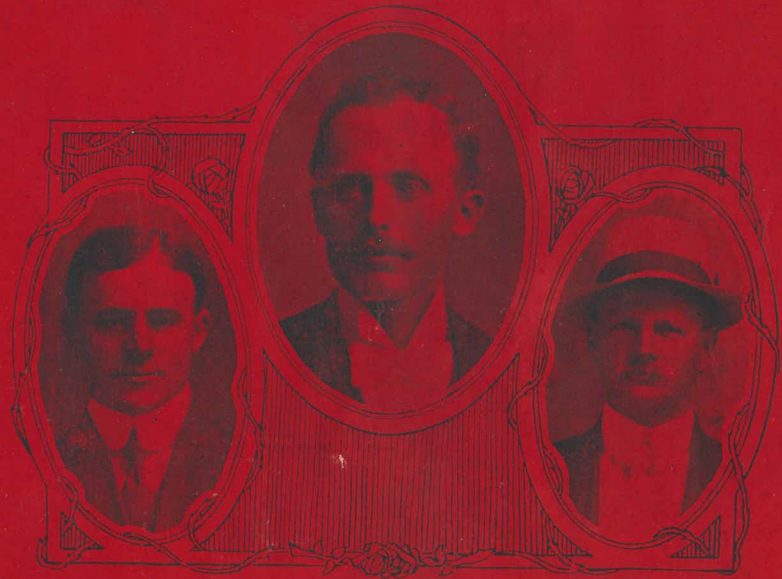

B. E. FRENCH
Treasurer.

W. W. HULL
President.

H. B. SAWLE
Secretary.

Thursday and Friday
Oct. 10th & 11th
1912

SPECIAL RAILWAY RATES

SACHEM PRINT.



Caledonia Agricultural Society

Officers, 1912.

| | | | | | |
|--------------------|---|---|---|---|------------------|
| PRESIDENT | . | . | . | . | W. W. HULL |
| 1st VICE-PRESIDENT | . | . | . | . | W. J. DOUGLAS |
| 2nd " " | . | . | . | . | J. W. RICHARDSON |
| TREASURER | . | . | . | . | B. E. FRENCH |
| SECRETARY | . | . | . | . | H. B. SAWLE |

AUDITORS—Jas. Old, J. W. Avery.

Directors.

| | | | |
|------------------|------------------|--------------|---------------|
| N. H. Wickett, | Joseph Hudspeth, | Jas. W. Old. | Wm. Grinyer, |
| D. Young, | A. Anderson, | Jas. Moore, | Dr. Forbes, |
| Ross Martindale, | D. Smith, | Wm Doyle, | Jas. Douglas, |
| I. Weylie, | W. Hudspeth, | D. Kelly. | |

Lady Directors.

| | | |
|--------------------|------------------------|-------------------|
| Mrs. D. Z. Gibson, | Mrs. J. Moore, | Mrs. W. J. Burns, |
| Mrs. H. B. Sawle, | Mrs. Grinyer, | Mrs. J. Lawson, |
| Mrs. D. Young, | Mrs. Jas. Douglas, | Mrs. I. Weylie, |
| Mrs. Jas. Old, | Mrs. J. Hudspeth, | Mrs. M. Howard, |
| Mrs. M. Heddle, | Mrs. J. W. Richardson. | |

Honorary Directors.

| | | |
|----------------|----------------|---------------|
| Jas. Madigan, | R. E. Walker, | R. Creighton, |
| John Thorburn, | J. W. Burch, | Jas. Parke, |
| F. Martindale, | M. Richardson, | E. Walker, |
| Alex. Dunnet, | C. Moses, | D. Z. Gibson. |



Rules and Regulations

1. That competition for the following prizes be open to the world, except when otherwise specified in the prize list.
2. The annual membership fee if paid on or before Thursday, Oct. 10, 1912, will be \$1.00; after that date \$1.50 will be charged. Each exhibitor must purchase a member's ticket before making entries, a registered firm being recognized as one exhibitor. If member's fee is not enclosed entries will be refused.
3. Each member will be supplied with two admission tickets and a member's ticket.
4. That grain, seeds, roots, vegetables, horticultural products, plants, flowers, dairy products, agricultural implements, domestic manufactures, ladies' work and fine arts, be on the ground and put in order at 10 a.m., on the first day of the fair, Thursday, Oct. 10, and to remain until 4.30 p.m. on the second day.
5. Poultry must be on the grounds and put in order before 12 o'clock noon on the first day of the Fair and remain until the close of the exhibition on Friday, Oct. 11, at 4.30 p.m.
6. Admission to the grounds 25c. each time, children under 12 years 10c.
7. All buggy horses not intended for exhibition, driving on the grounds will be charged 40c., teams 75c., and each person in vehicle 25c., admission to Grand Stand 25 and 15c.
8. All articles of manufacture, including ladies' work must have been manufactured during the present year.
9. Not less than one bushel of each kind of grain must be shown unless otherwise specified in the prize list, and the grain and roots must be the growth of 1912 and grown by the competitor, except clover seed which may be the growth of 1911.
10. All produce to be the growth of parties exhibiting the same.
11. No member allowed to make more than one entry in each class for Society's prizes with the same animal or article. This rule not to apply to animals in herds or pens, nor to special prizes offered by persons outside the Society, but to apply to all kinds of grains, seeds, flour, roots and vegetables, dairy products, domestic manufactures and horticultural products, in which additional specimens would necessarily be similar to the first.
12. None but manufacturers or their agents must exhibit agricultural machinery.
13. No articles to be removed from the drill hall or root and vegetable hall until 4.30 p.m. on the second day of the Fair.
14. Every animal, fowl, article, product or chattel exhibited must be the actual bona fide property and belong absolutely to the person or persons entering or exhibiting the same. In the case of every article, product or chattel exhibited, other than live stock, the said article, product or chattel must be of the actual production, growth or manufacture, as the case may be, of the person or persons owning or exhibiting the same, except specially mentioned in list.
15. That no persons be allowed to ride or drive horses on the grounds faster than a walk, except when shown and ordered to do so by the judges, under penalty of immediate removal from the grounds.

16. The exhibitor's name must not be in the bag, etc., in which his produce is exhibited.
17. That no persons be allowed to attach any prize or badge obtained at other fairs on any animal or article exhibited until after the judges have made their awards.
18. That all articles entered for competition must be entered in strict accordance with the Prize List in order to secure a prize, the exact number and quantity stated in the Prize List being strictly adhered to.
19. That every bull must have a ring in its nose; horses, colts, cows and calves be led on the grounds and be secured by the head, and pigs and sheep confined in pens; and that owners shall comply with such minor regulations for their safe custody and fair and complete exhibition as the committee of management may suggest.
20. That the exhibitors of horses, cattle and sheep do bring them forward when called upon by the judges, otherwise they will not be noticed by the judges.
21. No competitor will be entitled to a premium if the judges deem the stock or article unworthy of the same.
22. Any person interfering, by conversation or otherwise, with the judges until after judgment is passed, shall have no prize awarded him.
23. Judges will please sign and hand in their list of awards to the Secretary, and remain until their books have been signed by the Secretary, in order that cases of error or doubt may be more promptly and easily made right, and they are particularly requested not to leave the grounds until they have ascertained from the Secretary that there are no protests against the awards in their department.
24. Any exhibitor or interested person making a protest will be required to make a deposit of \$2, and if said protest is not sustained the said amount will be retained by the Association.
25. All protests to be made in writing as soon as possible, so that the judges in the class may be heard on it, as the Directors of the Society do not constitute a board of judges to hear complaints. The Directors earnestly hope that the exhibitors will not enter protests without strong grounds for doing so, as much annoyance and unpleasantness is often occasioned by protests of a frivolous nature.
26. This Society will not be responsible for any loss, damage or accident occurring to any person or property on the grounds during the Fair. The directors hope patrons of the Fair will obey orders. The Society will take all reasonable care of exhibits but will not be responsible for any loss or damage.
27. Notice is hereby given that any kind of gambling, theatricals, circus or mountebank performances, exhibitions or shows, also the huckstering or trafficking in spirituous or intoxicating drinks are not allowed within 300 yards of the exhibition grounds, and that 31 Vic., Chap 29, clauses 56, 57 and 58 relating thereto, will be enforced if any deviations from the regulations occur.
28. Whilst every possible assistance will be most cheerfully given in placing exhibits, no package or case of any kind whatsoever will be opened unless accompanied by the exhibitor or some one sent specially in charge.
29. Tickets will be placed on the work that has been exhibited before, or is entered in the wrong class, with the words "Ruled Out."

ENTRIES.

30. All entries to be made by mail or otherwise before 8 a.m. on Tuesday, Oct. 8, 1912, to the Secretary at Caledonia. Parties making entries after that date must pay an additional fee of 50c.

31. Exhibitors will find their entry cards and member's ticket ready for them at the Secretary's office on the first day of the Fair, or will be sent by mail if asked to do so.

PREMIUMS.

32. Exhibitors winning special prizes will call at 4.30 p.m. on Friday, the second day of the Fair, for special prize orders. The Treasurer will commence to pay prize money on Friday, Oct. 25th. Cheques will be mailed to prize winners for the amount standing to their credit on the Secretary's books if asked to do so.

33. Where the amount of prizes won by an exhibitor is \$5.00 or over, \$1.00 will be retained for membership fee for 1913.

JUDGES, ETC.

34. Judges for each day will be at the Secretary's office on the grounds at 11 a.m.

35. Judging will commence at 12 o'clock each day.

36. A luncheon will be prepared on the grounds for the judges at 11 o'clock each day.

37. The members of the different committees will be on the grounds at 9 a.m. each day.

SPECIAL NOTES.

The Drill Hall will be closed at 4.30 o'clock on Friday, and everyone must leave the hall. Tickets will be supplied by the Secretary to all exhibitors for admission, when they can take down their goods in quietness. Tickets can be had at the Secretary's office.

The association desires to thank those persons whose liberal contributions have enabled them to make such valuable additions to the prize list.

All parties entering double carriage or road horses must pay an extra fee of 75c., and single carriage or road horses will be charged 40c extra.

In case an error occurs in the printing of the prize list, the Directors have the power to rectify the same.

*Superintendents of the Horse Rings.**J. W. Richardson**Wm. Doyle**Isaac Weylie.**Wm. Grinyer**James Moore*

Horses

Superintendents :—Heavy horses—I. Weylie, W. Grinyer, Wm. Doyle, James Moore.

Carriage or Road horses—W. Hull, Matt. Richardson.

Speed Class—N. H. Wickett, D. Kelly, D. Young.

Horses to be shown second day, and must be on the grounds at 10 a m. Exhibitors must bring on horses promptly when called.

Draught horses to be shown before lumber wagons in farm harness, General Purpose horses before democrats, Carriage and Road horses before ordinary buggies, and Colts to halter. Three-year-old colts may be shown in harness as teams.

In registered class mares and colts may compete for progeny prize and not necessarily belong to the exhibitor.

An entrance fee will be charged in Carriage and Road class—Single horse in harness 40c, team 75c., and must be paid at time of making entry.

Three year old colts and brood mares can be shown in the team classes after showing in their own class.

CLASS 1—REGISTERED CLYDESDALES.

| No. | 1st | 2nd | 3rd |
|---------------------------------------------------------------------------------------------------------------------------|------------------------|--------|------|
| 1 Span mares..... | \$12 00 | \$8 00 | \$ |
| 2 Three-year old filly | 7 00 | 4 00 | 3 00 |
| 3 Two year old filly | 7 00 | 4 00 | 3 00 |
| 4 One-year old filly | 6 00 | 4 00 | 3 00 |
| 5 One-year old entire colt | 6 00 | 4 00 | 3 00 |
| 6 Brood mare and foal at side | 8 00 | 6 00 | 4 00 |
| 7 Foal, 1912 | 5 00 | 3 00 | 2 00 |
| 8 Mare and two of her progeny..... | 8 00 | 6 00 | 4 00 |
| 9 Mare or filly any age, sweepstake | Silver Cup, value \$10 | | |
| 10 Best team, Canadian or imported, 1st prize by Shirra Milling Co., 2nd and 3rd by Mr. J. Beckerson, Mansion House | 10 00 | 8 00 | 6 00 |

CLASS 2—HEAVY DRAUGHT.

| | | | |
|---------------------------------------------------------------------------------------------------------------------------------------------------------------------------------------------------------------------------------------------------------------------------------------------------------|------------------------|--------|--------|
| 11 Three-year old colt, not entire..... | \$ 6 00 | \$4 00 | \$2 00 |
| 12 Two-year old colt, not entire..... | 6 00 | 4 00 | 2 00 |
| 13 One-year old colt, not entire..... | 5 00 | 3 00 | 2 00 |
| 14 Dry mare, 4 years and over | 6 00 | 4 00 | 2 00 |
| 15 Brood mare and foal at side | 7 00 | 4 00 | 3 00 |
| 16 Foal, 1912 | 5 00 | 3 00 | 1 50 |
| 17 Span horses in harness..... | 12 00 | 8 00 | 6 00 |
| 18 Mare or filly any age, sweepstake | Silver Cup, value \$10 | | |
| 19 Best four colts, get of one sire, to consist of foal 1912, yearling, two-year old, and one other of either age. Colts shown in Class prizes may compete in this special. Entries to be selected by Stallion owner, but each exhibitor must be member of the Society. Winners to get \$5.00 each..... | \$20.00 | | |

CLASS 3—AGRICULTURAL.

| | | | |
|--------------------------------------------|------------------------|--------|--------|
| 20 Three-year old colt, not entire | \$ 5 00 | \$3 00 | \$2 00 |
| 21 Two-year old colt, not entire | 5 00 | \$3 00 | \$2 00 |
| 22 One-year old colt, not entire..... | 4 00 | 2 50 | 1 50 |
| 23 Dry mare, 4 years old and over..... | 5 00 | 3 00 | 2 00 |
| 24 Brood mare and foal at side..... | 6 00 | 4 00 | 3 00 |
| 25 Foal, 1912..... | 4 00 | 2 50 | 1 50 |
| 26 Span horses in harness | 10 00 | 5 00 | 3 00 |
| 27 Mare or filly any age, sweepstake | Silver Cup, value \$10 | | |

AGRICULTURAL CLASS—Continued.

- 28 Best four colts, get of one sire, to consist of foal 1912, yearling, two-year old, and one other of either age. Colts shown in Class prizes may compete in this special. Entries to be selected by Stallion owners, but each exhibitor must be member of the Society. Winners to get \$5.00 each.....\$20.00

CLASS 4—GENERAL PURPOSE.

| | | | | |
|----|-------------------------------------------------------------------------------|---------|--------|--------|
| 29 | Three-year old colt, not entire | \$ 4 00 | \$2 50 | \$1 00 |
| 30 | Two-year old colt, not entire..... | 4 00 | 2 50 | 1 00 |
| 31 | One-year old colt, not entire | 3 00 | 2 00 | 1 00 |
| 32 | Dry mare, 4 years and over..... | 4 00 | 2 50 | 1 00 |
| 33 | Brood mare with foal by her side..... | 5 00 | 3 00 | 2 00 |
| 34 | Foal, 1912 | 3 00 | 2 00 | 1 00 |
| 35 | Filly or gelding, suitable for delivery wagon, to be shown on halter | 4 00 | 2 50 | 1 00 |

For team prize see Grafton's Special.

CLASS 5—CARRIAGE.

| | | | | |
|----|-------------------------------------------------------------------------------------------------------------------------------------------------------------------------------------------------------------------------------------------------------------------------------------------------------|------------------------|--------|--------|
| 36 | Three-year old colt, not entire | \$ 5 00 | \$3 00 | \$2 00 |
| 37 | Two-year old colt, not entire..... | 5 00 | 3 00 | 2 00 |
| 38 | One-year old colt, not entire | 4 00 | 2 50 | 1 00 |
| 39 | Dry mare, 4 years and over | 5 00 | 3 00 | 2 00 |
| 40 | Brood mare with foal by her side | 6 00 | 4 00 | 3 00 |
| 41 | Foal, 1912 | 4 00 | 2 50 | 1 00 |
| 42 | Span matched horses in harness..... | 10 00 | 6 00 | 4 00 |
| 43 | Single horse in harness..... | 6 00 | 4 00 | 2 50 |
| 44 | Mare or filly any age, sweepstake | Silver Cup, value \$10 | | |
| 45 | Best four colts, get of one sire, to consist of foal 1912, yearling, two-year old, and one other of either age. Colts shown in Class prizes may compete in this special. Entries to be selected by Stallion owners, but each exhibitor must be member of the Society. Winners to get \$5.00 each..... | \$20.00 | | |

CLASS 6—ROADSTERS.

| | | | | |
|-----|----------------------------------------------------------------------------------------------------------------------------------------------------------------------------------------------------------------------------------------------------------------------------------------------------------|------------------------|--------|--------|
| 46 | Three-year old colt, not entire | \$ 4 00 | \$2 50 | \$1 00 |
| 47 | Two-year old colt, not entire | 4 00 | 2 50 | 1 00 |
| 48 | One-year old colt, not entire..... | 3 00 | 2 00 | 1 00 |
| 49 | Brood mare with foal by her side..... | 4 00 | 2 50 | 1 00 |
| 50 | Foal, 1912 | 3 00 | 2 00 | 1 00 |
| 51 | Span matched horses in harness..... | 8 00 | 5 00 | 3 00 |
| 52 | Single horse in harness..... | 5 00 | 3 50 | 2 00 |
| 53 | Mare or filly any age, sweepstake..... | Silver Cup, value \$10 | | |
| 54 | Best four colts, get of one sire, to consist of foal 1912, yearling, two-year old, and one other of either age. Colts shown in Class prizes may compete in this special. Entries to be selected by Stallion owners, but each exhibitor must be a member of the Society. Winners to get \$5.00 each | \$20 00 | | |
| 55 | Special by Dr. T. Arrell for the best 1912 colt by "Cayuga Chief"..... | \$5 00 | | |
| 55½ | \$2 whip given by I. J. Smelcer for yearling mare colt | 2 00 | | |
| 56 | A prize of \$10 will be given for the best combination saddle horse and driver, to be shown under saddle | 6 00 | 4 00 | |

Grafton & Co's Special

- 57 For the best three teams of General Purpose horses. The horses, wagon and harness to be considered in awarding the prizes. Harness and wagon not necessary to be new, but must show that they have had good care and attention.

| | |
|-----------------------------------|---------|
| 1st Prize—Best Tweed Suit | \$10 00 |
| 2nd Prize—Best Worsted Pants..... | 5 00 |
| 3rd Prize—Best Tweed Pants | 3 00 |

An order from the Secretary will be given to the winners of these prizes to call at Grafton & Co.'s store for the same.

As the Fairs are mostly open to the world, and as we give prizes to from 6 to 12 different Fairs, we feel, in justice to all, that competitors securing first prize money at any one of the Fairs, will not be entitled to a first prize if entering at the others, but may win second or third.

Cattle

Superintendent—James Douglas.

All exhibitors of pure-bred stock must produce certificates if required by the judges. Cattle that have been shown in any other class cannot compete as fat cattle. Three-year old cows must be giving milk or be evidently in calf.

All animals will be called into the ring for examination after 12 o'clock second day of Fair. Owners or attendants must be prepared to bring them out when called for, or forfeit claims for any premiums. All grade animals must be from a pure-bred sire.

In case where there is no competition, only two prizes awarded.

CLASS 7—SHORTHORNS.

| No. | | 1st | 2nd | 3rd |
|-----|--------------------------------------------------------------------------------------------|-----------|--------|--------|
| 58 | Bull, 3 years old and over | \$5 00 | \$3 00 | \$2 00 |
| 59 | Bull, 2 years and under three | 5 00 | 3 00 | 2 00 |
| 60 | Bull, 1 year and under two..... | 4 00 | 3 00 | 2 00 |
| 61 | Bull, under 1 year | 3 00 | 2 00 | 1 00 |
| 62 | Bull, under 6 months | 3 00 | 2 00 | 1 00 |
| 63 | Cow, 3 years old or over | 4 00 | 3 00 | 2 00 |
| 64 | Two-year old heifer | 4 00 | 3 00 | 2 00 |
| 65 | One-year old heifer | 3 00 | 2 00 | 1 00 |
| 66 | Heifer, under 1 year | 3 00 | 2 00 | 1 00 |
| 67 | Heifer, under 6 months..... | 3 00 | 2 00 | 1 00 |
| 68 | Graded Herd—Bull and four females owned by exhibitor..... | 10 00 Cup | | |
| 69 | Breeders' Herd, 2 years and under—Bull and four females, bred and owned by exhibitor | 5 00 | | |
| 70 | Bull, any age..... | Diploma | | |
| 71 | Female, any age..... | Diploma | | |

CLASS 8—HEREFORD.

| | | | |
|----|--------------------------------|--------|--------|
| 72 | Bull, 1 year or over | \$3 00 | \$2 00 |
| 73 | Bull, under 1 year | 2 00 | 1 00 |
| 74 | Cow, 3 years old or over | 3 00 | 2 00 |
| 75 | Heifer, 2 years old..... | 2 00 | 1 00 |
| 76 | Heifer, 1 year old. | 2 00 | 1 00 |

CLASS 9—HOLSTEIN.

| | | | | |
|----|------------------------------------------------------------|--------|---------|--------|
| 77 | Bull, 3 years old and under..... | \$4 00 | \$3 00 | \$2 00 |
| 78 | Bull, 2 years old and under three..... | 4 00 | 3 00 | 2 00 |
| 79 | Bull, 1 year and under two..... | 3 00 | 2 00 | 1 00 |
| 80 | Bull, under 1 year | 3 00 | 2 00 | 1 00 |
| 81 | Bull, under 6 months | 2 00 | 1 50 | 1 00 |
| 82 | Cow, 3 years old and over | 4 00 | 3 00 | 2 00 |
| 83 | Heifer, 2 years old | 3 00 | 2 00 | 1 00 |
| 84 | Heifer, 1 year old | 3 00 | 2 00 | 1 00 |
| 85 | Heifer, under 1 year | 3 00 | 2 00 | 1 00 |
| 86 | Heifer, under 6 months | 2 00 | 1 50 | |
| 87 | Graded Herd—Bull and 4 females owned by exhibitor | 10 00 | Cup | |
| 88 | Bull, any age | | Diploma | |
| 89 | Female, any age..... | | Diploma | |

CLASS 10—AYRSHIRE.

| | | | | |
|-----|------------------------------------------------------------|--------|---------|--------|
| 90 | Bull, 3 years old and under..... | \$4 00 | \$3 00 | \$2 00 |
| 91 | Bull, 2 years old and under three..... | 4 00 | 3 00 | 2 00 |
| 92 | Bull, 1 year and under two | 3 00 | 2 00 | 1 00 |
| 93 | Bull, under 1 year | 3 00 | 2 00 | 1 00 |
| 94 | Bull, under 6 months | 2 00 | 1 50 | 1 00 |
| 95 | Cow, 3 years old and over | 4 00 | 3 00 | 2 00 |
| 96 | Heifer, 2 years old | 3 00 | 2 00 | 1 00 |
| 97 | Heifer, 1 year old | 3 00 | 2 00 | 1 00 |
| 98 | Heifer, under 1 year | 3 00 | 2 00 | 1 00 |
| 99 | Heifer, under 6 months | 2 00 | 1 50 | |
| 100 | Graded Herd—Bull and 4 females owned by exhibitor | 10 00 | Cup | |
| 101 | Bull, any age | | Diploma | |
| 102 | Female, any age..... | | Diploma | |

CLASS 11—JERSEY.

| | | | | |
|-----|----------------------------|--------|--------|--|
| 103 | Bull, 1 year or over | \$3 00 | \$2 00 | |
| 104 | Bull, under 1 year | 2 00 | 1 00 | |
| 105 | Cow, 3 years and over..... | 3 00 | 2 00 | |
| 106 | Heifer, 2 years old | 2 00 | 1 00 | |
| 107 | Heifer, 1 year old..... | 2 00 | 1 00 | |

CLASS 12—BEEF GRADE (Pure-bred not allowed).

| | | | | |
|-----|------------------------------------------------------------------------|--------|--------|--------|
| 108 | Cow, aged | \$3 00 | \$2 00 | \$1 00 |
| 109 | Cow, 3 years old | 3 00 | 2 00 | 1 00 |
| 110 | Heifer, 2 years old | 3 00 | 2 00 | 1 00 |
| 111 | Heifer, 1 year old..... | 2 00 | 1 50 | 1 00 |
| 112 | Heifer Calf, under 1 year | 2 00 | 1 50 | 1 00 |
| 113 | Herd of Beef Grades, any age, headed by a pure-bred Beef bull | 3 00 | | |

CLASS 13—DAIRY GRADES.

| | | | | |
|-----|--------------------------------------------------------------------------|--------|--------|--------|
| 114 | Cow, aged..... | \$3 00 | \$2 00 | \$1 00 |
| 115 | Cow, 3 years old | 3 00 | 2 00 | 1 00 |
| 116 | Heifer, 2 years old | 3 00 | 2 00 | 1 00 |
| 117 | Heifer, 1 year old..... | 2 00 | 1 50 | 1 00 |
| 118 | Heifer Calf, under 1 year | 2 00 | 1 50 | 1 00 |
| 119 | Herd of Dairy Grades, any age, headed by a pure-bred Dairy Bull | 3 00 | | |

CLASS 14—FAT CATTLE.

| | | | | |
|-----|-------------------------------|--------|--------|--|
| 120 | Fat Ox or Steer..... | \$3 00 | \$2 00 | |
| 121 | Fat Cow or Heifer | 3 00 | 2 00 | |
| 122 | Steer, 2 year old | 2 00 | 1 00 | |
| 123 | Steer, 1 year old..... | 2 00 | 1 00 | |
| 124 | Steer Calf, under 1 year..... | 2 00 | 1 00 | |

Superintendents of the Cattle, Sheep
and Pig Departments.

James Douglas



W. A. Douglas



Matt. Richardson—Our Oldest Director.



David Smith



Ross Martindale

CLASS 15—STOCKERS.

125 Two 2-year old Steers..... \$3 00 \$1 50

EATON'S SPECIAL.

126 Special by The T. Eaton Co, Ltd, Toronto, for the best Herd of Dairy Cows. The herd must consist of one pure bred bull of any dairy breed and at least three females, the females not necessarily pure bred, and must be exhibited by one who has not won an Eaton prize since 1909. A 97-piece Dinner Set, value..... 10 00

Ages of Beef cattle shall be computed to the 1st of September, Dairy cattle to the 1st of August.

Sheep

Superintendent—Wm. A. Douglas.

Sheep must be on the grounds and placed in pens by 10 o'clock on Friday. Judging to commence at 12 o'clock.

Sheep that have been shown in any other class cannot compete as fat sheep.

If required exhibitors must make a statutory declaration that the animals are of the ages stated by them.

Pedigree must accompany all pure bred sheep.

New Buildings have been erected for all entries in this Class.

CLASS 16—COTSWOLD.

| No. | | 1st | 2nd | 3rd |
|-----|---------------------------------------------------------------------------------------------------|-----|-----|-----|
| 127 | Ram, two shears and over | \$3 | \$2 | \$1 |
| 128 | Shearling Ram | 3 | 2 | 1 |
| 129 | Ram Lamb | 3 | 2 | 1 |
| 130 | Ewe, two shears | 3 | 2 | 1 |
| 131 | Shearling Ewe | 3 | 2 | 1 |
| 132 | Ewe Lamb | 3 | 2 | 1 |
| 133 | Pen—Ram lamb and 3 ewe lambs bred by exhibitor | 3 | 2 | |
| 134 | Pen—Ram, any age, 2 ewes, one year old and under three, and 2 ewe lambs, owned by exhibitor | 3 | 2 | |

CLASS 17—LEICESTER.

| | | | | |
|-----|---------------------------------------------------------------------------------------------------|-----|-----|-----|
| 135 | Ram, two shears and over | \$3 | \$2 | \$1 |
| 136 | Shearling Ram | 3 | 2 | 1 |
| 137 | Ram Lamb | 3 | 2 | 1 |
| 138 | Ewe, two shears | 3 | 2 | 1 |
| 139 | Shearling Ewe | 3 | 2 | 1 |
| 140 | Ewe Lamb | 3 | 2 | 1 |
| 141 | Pen—Ram lamb and 3 ewe lambs bred by exhibitor | 3 | 2 | |
| 142 | Pen—Ram, any age, 2 ewes, one year old and under three, and 2 ewe lambs, owned by exhibitor | 3 | 2 | |

CLASS 18—SOUTHDOWN.

| | | | | |
|-----|--------------------------------------------------------------------------------------------------|-----|-----|-----|
| 143 | Ram, two shears and over..... | \$3 | \$2 | \$1 |
| 144 | Shearling Ram..... | 3 | 2 | 1 |
| 145 | Ram Lamb..... | 3 | 2 | 1 |
| 146 | Ewe, two shears..... | 3 | 2 | 1 |
| 147 | Shearling Ewe..... | 3 | 2 | 1 |
| 148 | Ewe Lamb..... | 3 | 2 | 1 |
| 149 | Pen—Ram lamb and 3 ewe lambs bred by exhibitor..... | 3 | 2 | |
| 150 | Pen—Ram, any age, 2 ewes, one year old and under three, and 2 ewe lambs, owned by exhibitor..... | 3 | 2 | |

CLASS 19—SHROPSHIRE.

| | | | | |
|-----|--------------------------------------------------------------------------------------------------|-----|-----|-----|
| 151 | Ram, two shears and over..... | \$3 | \$2 | \$1 |
| 152 | Shearling Ram..... | 3 | 2 | 1 |
| 153 | Ram Lamb..... | 3 | 2 | 1 |
| 154 | Ewe, two shears..... | 3 | 2 | 1 |
| 155 | Shearling Ewe..... | 3 | 2 | 1 |
| 156 | Ewe Lamb..... | 3 | 2 | 1 |
| 157 | Pen—Ram lamb and 3 ewe lambs bred by exhibitor..... | 3 | 2 | |
| 158 | Pen—Ram, any age, 2 ewes, one year old and under three, and 2 ewe lambs, owned by exhibitor..... | 3 | 2 | |

CLASS 20—OXFORD.

| | | | | |
|-----|--------------------------------------------------------------------------------------------------|-----|-----|--|
| 159 | Ram, two shears and over..... | \$3 | \$2 | |
| 160 | Shearling Ram..... | 3 | 2 | |
| 161 | Ram Lamb..... | 3 | 2 | |
| 162 | Ewe, two shears..... | 3 | 2 | |
| 163 | Shearling Ewe..... | 3 | 2 | |
| 164 | Ewe Lamb..... | 3 | 2 | |
| 165 | Pen—Ram lamb and 3 ewe lambs bred by exhibitor..... | 3 | 2 | |
| 166 | Pen—Ram, any age, 2 ewes, one year old and under three, and 2 ewe lambs, owned by exhibitor..... | 3 | 2 | |

CLASS 21—HAMPSHIRE DOWNS.

| | | | | |
|-----|--------------------------------------------------------------------------------------------------|-----|-----|--|
| 167 | Ram, two shears and over..... | \$3 | \$2 | |
| 168 | Shearling Ram..... | 3 | 2 | |
| 169 | Ram Lamb..... | 3 | 2 | |
| 170 | Ewe, two shears..... | 3 | 2 | |
| 171 | Shearling Ewe..... | 3 | 2 | |
| 172 | Ewe Lamb..... | 3 | 2 | |
| 173 | Pen—Ram lamb and 3 ewe lambs bred by exhibitor..... | 3 | 2 | |
| 174 | Pen—Ram, any age, 2 ewes, one year old and under three, and 2 ewe lambs, owned by exhibitor..... | 3 | 2 | |

CLASS 22—FAT SHEEP.

| | | | | |
|-----|---------------------------|-----|-----|-----|
| 176 | Best fat wether lamb..... | \$3 | \$2 | \$1 |
| 177 | Shearling wether..... | 3 | 2 | 1 |

Entries Close Tuesday, October 8th.

Pigs

Superintendent—Ross Martindale.

Pigs must be on the grounds and placed in pens by 10 a.m. on Friday, Oct. 11th.

Judging to commence at 12 o'clock.

No animal may compete in more than one section.

If required exhibitors must make statutory declaration that the animals are of the ages stated by them.

Pedigree must accompany all pure bred swine.

New Buildings have been erected for all entries in this Class.

CLASS 23—BERKSHIRE.

| No. | | 1st | 2nd | 3rd |
|-----|---------------------------------------------|--------------------|--------|--------|
| 178 | Breeding Sow, one year and over..... | \$ 3 00 | \$2 00 | \$1 00 |
| 179 | Sow, under one year..... | 3 00 | 2 00 | 1 00 |
| 180 | Boar, one year and over..... | 3 00 | 2 00 | 1 00 |
| 181 | Boar, under one year..... | 3 00 | 2 00 | 1 00 |
| 182 | Boar and 4 pigs, get of one boar, any age.. | Diploma and \$3.00 | | |
| 183 | Sow and 4 of her progeny..... | Diploma and \$3.00 | | |

CLASS 24—YORKSHIRE.

| | | | | |
|-----|---------------------------------------------|--------------------|--------|--------|
| 184 | Breeding Sow, one year and over..... | \$ 3 00 | \$2 00 | \$1 00 |
| 185 | Sow, under one year..... | 3 00 | 2 00 | 1 00 |
| 186 | Boar, one year and over..... | 3 00 | 2 00 | 1 00 |
| 187 | Boar, under one year..... | 3 00 | 2 00 | 1 00 |
| 188 | Boar and 4 pigs, get of one boar, any age.. | Diploma and \$3.00 | | |
| 189 | Sow and 4 of her progeny..... | Diploma and \$3.00 | | |

CLASS 25—BACON HOGS.

Entries in this class must be bred by exhibitor. They are not eligible in any other class.

Hogs must not weigh more than 220 lbs., and not less than 175 lbs. each. These hogs will be judged with special reference to length, evenness of flesh on back, even depth on side, well proportioned ham, moderate light head and shoulders.

| | | | | |
|-----|-------------------------------------------------------------------------------------------------------------|--------------------|--------|------|
| 190 | Best Bacon pig, barrow or sow..... | \$ 3 00 | \$2 00 | |
| 191 | Best 4 Bacon pigs..... | 4 00 | 3 00 | 2 00 |
| 192 | Championship—Best registered boar, any age or breed, best calculated to produce pigs of the bacon type..... | Diploma and \$3.00 | | |
| 193 | Championship—Best registered Sow, any age or breed, best calculated to produce pigs of the bacon type..... | Diploma and \$3.00 | | |

Entries Close Tuesday, October 8th.



Special Rates on the Grand Trunk Railway.

Poultry

Superintendents—James W. Old, Allan Anderson.

Poultry showing symptoms of disease will be excluded from the exhibition. Caledonia has now one of the finest poultry show houses in the Dominion. Exhibitors desiring to dispose of their stock may attach a price card after the judging is completed, but not before.

Poultry must be on the grounds and placed in the new building by 12 a.m. on Thursday, Oct. 10th. Judging to commence at 12 noon on Thursday.

CLASS 26—POULTRY.

All prizes in this class will be—1st 50c, 2nd 25c.

| | | | |
|--------------------------|----------|-------------------------|----------|
| 195 Light Brahma | Cock | 242 Wyandotte, white | Cock |
| 196 do | Hen | 243 do | Hen |
| 197 do | Cockerel | 244 do | Cockerel |
| 198 do | Pullet | 245 do | Pullet |
| 199 Dark Brahma | Cock | 246 do silver laced | Cock |
| 200 do | Hen | 247 do | Hen |
| 201 do | Cockerel | 248 do | Cockerel |
| 202 do | Pullet | 249 do | Pullet |
| 203 Cochin, Buff | Cock | 250 do Gold. laced | Cock |
| 204 do | Hen | 251 do | Hen |
| 205 do | Cockerel | 252 do | Cockerel |
| 206 do | Pullet | 253 do | Pullet |
| 207 Cochin, Black | Cock | 254 Java, Black | Cock |
| 208 do | Hen | 255 do | Hen |
| 209 do | Cockerel | 256 do | Cockerel |
| 210 do | Pullet | 257 do | Pullet |
| 211 Cochin, Partridge | Cock | 258 Minorca, Black | Cock |
| 212 do | Hen | 259 do | Hen |
| 213 do | Cockerel | 260 do | Cockerel |
| 214 do | Pullet | 261 do | Pullet |
| 215 Langshang, black | Cock | 262 Andalusian | Cock |
| 216 do | Hen | 263 do | Hen |
| 217 do | Cockerel | 264 do | Cockerel |
| 218 do | Pullet | 265 do | Pullet |
| 219 Dorking, silver grey | Cock | 266 Leghorn, br. s. c. | Cock |
| 220 do | Hen | 267 do | Hen |
| 221 do | Cockerel | 268 do | Cockerel |
| 222 do | Pullet | 269 do | Pullet |
| 223 Dorking, white | Cock | 270 do white s.c. | Cock |
| 224 do | Hen | 271 do | Hen |
| 225 do | Cockerel | 272 do | Cockerel |
| 225½ do | Pullet | 273 do | Pullet |
| 226 Houdan | Cock | 274 do Buff | Cock |
| 227 do | Hen | 275 do | Hen |
| 228 do | Cockerel | 276 do | Cockerel |
| 229 do | Pullet | 277 do | Pullet |
| 230 Plymouth Rock bar. | Cock | 278 Red Cap | Cock |
| 231 do | Hen | 279 do | Hen |
| 232 do | Cockerel | 280 do | Cockerel |
| 233 do | Pullet | 281 do | Pullet |
| 234 Plymouth Rock, buff | Cock | 282 Rhode I. Red, s. c. | Cock |
| 235 do | Hen | 283 do | Hen |
| 236 do | Cockerel | 284 do | Cockerel |
| 237 do | Pullet | 285 do | Pullet |
| 238 Plymouth Rock, white | Cock | 286 do r. c. | Cock |
| 239 do | Hen | 287 do | Hen |
| 240 do | Cockerel | 288 do | Cockerel |
| 241 do | Pullet | 289 do | Pullet |

POULTRY—Continued.

| | | | |
|---------------------|----------|----------------------------|----------|
| 290 Hamburg, Silver | Cock | 322 Indian Game | Cock |
| 291 do | Hen | 323 do | Hen |
| 292 do | Cockerel | 324 do | Cockerel |
| 293 do | Pullet | 325 do | Pullet |
| 294 do Golden | Cock | 326 Bantams, sil. Sebright | Cock |
| 295 do | Hen | 327 do | Hen |
| 296 do | Cockerel | 328 do | Cockerel |
| 297 do | Pullet | 329 do | Pullet |
| 298 do Black | Cock | 330 Bantams, Buff | Cock |
| 299 do | Hen | 331 do | Hen |
| 300 do | Cockerel | 332 do | Cockerel |
| 301 do | Pullet | 333 do | Pullet |
| 302 Spanish | Cock | 334 Turkey, Bronze | male |
| 303 do | Hen | 335 do | female |
| 304 do | Cockerel | 336 do any oth. var. | male |
| 305 do | Pullet | 337 do | female |
| 306 Orpington, Buff | Cock | 338 Duck, Pekin | male |
| 307 do | Hen | 339 do | female |
| 308 do | Cockerel | 340 Duck, Rouen | male |
| 309 do | Pullet | 341 do | female |
| 310 do White | Cock | 342 Duck, Cayuga | male |
| 311 do | Hen | 343 do | female |
| 312 do | Cockerel | 344 Duck, any other var. | male |
| 313 do | Pullet | 345 do | female |
| 314 Game, black red | Cock | 346 Goose, Toulouse | male |
| 315 do | Hen | 347 do | female |
| 316 do | Cockerel | 348 Goose, Emden | male |
| 317 do | Pullet | 349 do | female |
| 318 Pyle Game | Cock | 350 Goose, any other var. | male |
| 319 do | Hen | 351 do | female |
| 320 do | Cockerel | | |
| 321 do | Pullet | | |

| | |
|-----------------------------------------------------------------------------------------------------------------------------------------------------|----------|
| 352 For exhibitor winning most prizes in Poultry Department, 1st prize to count as 2 points, 2nd prize 1 point..... | Diploma |
| 353 Pen of best fatted chicks | \$2 00 |
| 353½ Special by Walter Richardson, Caledonia, breeder of Anconas, (donor not to compete)—Ancona Cockerel.....1st \$1 00, 2nd 50c Ancona Pullet..... | 1 00 50c |

Grain, Seeds, &c.

Superintendents—D. Smith, M. Richardson, James Moore.

All the exhibits in this class must be in the hall under the grand stand and placed by 10 a.m. on Thursday, Oct. 10th. Judging to commence at 12 o'clock noon.

After the prizes have been awarded any exhibitor may place a card on the seed exhibited, giving his name and address, the amount of seed for sale and the price per bushel.

All grain to be properly named by exhibitor, and to be grown in 1912, except clover seed which may be the growth of 1911.

CLASS 27.

| | | | |
|-----------------------------------------|--------|--------|--------|
| 354 Fall Wheat, white, one bushel | \$1 00 | \$0 75 | \$0 50 |
| 355 Fall Wheat, red | 1 00 | 75 | 50 |
| 356 Goose Wheat | 1 00 | 75 | 50 |
| 357 Rye | 1 00 | 75 | 50 |
| 358 Barley, 6 rowed | 1 00 | 75 | 50 |
| 359 Peas, large | 1 00 | 75 | 50 |

| | | | | |
|-----|-----------------------------------------------------------------|--------|--------|--------|
| 360 | Peas, small, one bushel..... | \$1 00 | \$0 75 | \$0 50 |
| 361 | Oats, black | 1 00 | 75 | 50 |
| 362 | Oats, white | 1 00 | 75 | 50 |
| 363 | Timothy Seed, one bushel | 1 00 | 75 | 50 |
| 364 | Clover Seed, red | 1 00 | 75 | 50 |
| 365 | Clover Seed, Alsike | 1 00 | 75 | 50 |
| 366 | Beans, one peck | 1 00 | 75 | 50 |
| 367 | Corn, yellow Dent, 12 ears | 1 00 | 75 | 50 |
| 368 | Corn, yellow Flint, 12 ears | 1 00 | 75 | 50 |
| 369 | Corn, white Flint, 12 ears | 1 00 | 75 | 50 |
| 370 | Sheaf Wheat, growth of 1912..... | 1 00 | 75 | 50 |
| 371 | Sheaf Oats, | 1 00 | 75 | 50 |
| 372 | Sheaf Barley | 1 00 | 75 | 50 |
| 373 | Best 1 bush. Oats from fields entered in field competition..... | 2 00 | 1 00 | |

FIELD OAT COMPETITION.

The following are the prize winners in the Field Oat Competition:

| | | | | | |
|----|---------------|-----------|-------------|-----|------|
| 1. | Jas. Douglas | Caledonia | Reg. Banner | 87 | \$20 |
| 2. | W. A. Douglas | Tuscarora | " | 86½ | 15 |
| 3. | Alex. Cowie | Caledonia | " | 85½ | 12 |
| 4. | R. F. Duncan | Carluk | " | 83 | 10 |
| 5. | R. B. Calder | Caledonia | Siberian | 82½ | 8 |
| 6. | Wm. Grinyer | Caledonia | Sensation | 80 | 6 |
| 7. | Alex. Forbes | Caledonia | Silver Mine | 77½ | 4 |

Field Roots

CLASS 28.

| | | | | |
|-----|----------------------------------------------------------------------------------------------------------------------------------------------|--------|--------|--------|
| 374 | Potatoes, 11 qt. basket, Green Mountain... | \$1 00 | \$0 75 | \$0 50 |
| 375 | " " Bovee | 1 00 | 75 | 50 |
| 376 | " " Pearl of Sovoy | 1 00 | 75 | 50 |
| 377 | " " Rural N. Y. No. 2. | 1 00 | 75 | 50 |
| 378 | " " Early Ohio..... | 1 00 | 75 | 50 |
| 379 | " " Early VanNorman | 1 00 | 75 | 50 |
| 380 | " " Sir Walter Raleigh | 1 00 | 75 | 50 |
| 381 | " " Carman..... | 1 00 | 75 | 50 |
| 382 | " " Any other variety | 1 00 | 75 | 50 |
| 383 | Collection Potatoes, basket each, 6 varieties, named | 1 00 | 75 | 50 |
| 384 | Swede Turnips, half dozen | 1 00 | 75 | 50 |
| 385 | Turnips, any other kind, half dozen..... | 1 00 | 75 | 50 |
| 386 | Sugar Beets, half dozen..... | 1 00 | 75 | 50 |
| 387 | Field Carrots, half dozen | 1 00 | 75 | 50 |
| 388 | Yellow Mangolds, half dozen | 1 00 | 75 | 50 |
| 389 | Red Mangolds, half dozen | 1 00 | 75 | 50 |
| 390 | Mangolds, any other kind, half dozen..... | 1 00 | 75 | 50 |
| 391 | Pumpkin, largest field | 1 00 | 75 | 50 |
| 392 | Squash, largest field..... | 1 00 | 75 | 50 |
| 393 | Heaviest Mangolds, named, 4 roots | 1 00 | 75 | 50 |
| 394 | Collection Field Roots, heaviest turnips, mangolds and carrots, 3 each—1st by J. H. Old, silver plated tea or coffee pot, value \$2.00 | 2 00 | 75 | 50 |

FIELD ROOT COMPETITION.

For Corn, Mangolds and Turnips

Entries Close Tuesday, October 8th.

Garden Vegetables

CLASS 29.

| | | | |
|-----|----------------------------------------------------------------------------------------------------------------------------------------------------------------------------|--------|-----------|
| 396 | Cabbage, pickling, 3 heads..... | \$0 50 | \$0 25 |
| 397 | Cabbage, Savoy, 3 heads..... | 50 | 25 |
| 398 | Cabbage, any other kind | 50 | 25 |
| 399 | Capsicums, 6 largest..... | 50 | 25 |
| 400 | Carrots, long red, for table, 6 roots | 50 | 25 |
| 401 | Carrots, short, 6 roots..... | 50 | 25 |
| 402 | Cauliflower, 3 heads | 50 | 25 |
| 403 | Celery, white, 3 heads | 50 | 25 |
| 404 | Celery, red, 3 heads | 50 | 25 |
| 405 | Citrons, for preserves, 2..... | 50 | 25 |
| 406 | Sweet Corn, 6 ears | 50 | 25 |
| 407 | Long Blood Beet, 6 roots..... | 50 | 25 |
| 408 | Turnip Beet, 6 roots | 50 | 25 |
| 409 | Water Mellon | 50 | 25 |
| 410 | Onions, red, 12 from seed | 50 | 25 |
| 411 | Onions, yellow, 12 from seed..... | 50 | 25 |
| 412 | Onions, giant prize taker, 12 | 50 | 25 |
| 413 | Onions, pickling, quart | 50 | 25 |
| 414 | Parsnips, 6 | 50 | 25 |
| 415 | Peppers, red, 12 | 50 | 25 |
| 416 | Peppers, green, 12..... | 50 | 25 |
| 417 | Salsify | 50 | 25 |
| 418 | Squash, Hubbard, 2..... | 50 | 25 |
| 419 | Squash, table, other kind..... | 50 | 25 |
| 420 | Tomatoes, 12 | 50 | 25 |
| 421 | Collection Tomatoes, 6 each..... | 50 | 25 |
| 422 | Best and greatest variety Vegetables, 2 of each, tastefully arranged (2nd prize Special by Oak Hall, Hamilton, goods value \$2.50..... | 3 00 | 2 50 1 00 |
| 423 | Best collection following vegetables, to include 1 Veg. Marrow squash, 1 M. Hubbard squash, 2 pumpkins, 2 citrons—Special by A. & R. Atkinson, donor to retain goods | 3 00 | 2 00 |

Horticultural Products

Superintendent—Wm. Grinyer.

All exhibits in this class must be in the hall and placed by 10 a.m. Thursday, Oct. 10th. Judging to commence at 12 o'clock.

CLASS 30—FALL APPLES.

| | | | |
|-----|---------------------------------------|--------|--------|
| 424 | Five Alexandras | \$0 75 | \$0 50 |
| 425 | " Blenheims | 75 | 50 |
| 426 | " Fall Pippins..... | 75 | 50 |
| 427 | " Ribstones..... | 75 | 50 |
| 428 | " Gravensteins..... | 75 | 50 |
| 429 | " Snow Apples..... | 75 | 50 |
| 430 | " St. Lawrence | 75 | 50 |
| 431 | " Wealthy | 75 | 50 |
| 432 | " Any other kind..... | 75 | 50 |
| 433 | Collection, 6 kinds, 5 of each | 1 00 | 50 |
| 434 | Best basket of apples for market..... | 1 00 | 50 |

Entries Close Tuesday, October 8th.

CLASS 31—WINTER APPLES

| | | | |
|-----|-----------------------------------------------------------------------------------------|--------|--------|
| 435 | Five Baldwins | \$0 75 | \$0 50 |
| 436 | “ Ben Davis | 75 | 50 |
| 437 | “ Golden Russets | 75 | 50 |
| 438 | “ Wagners | 75 | 50 |
| 439 | “ King Tomkins County | 75 | 50 |
| 440 | “ Northern Spies | 75 | 50 |
| 441 | “ Ontarios | 75 | 50 |
| 442 | “ Mann | 75 | 50 |
| 443 | “ Stark | 75 | 50 |
| 444 | “ Red Canadas | 75 | 50 |
| 445 | “ Rhode Island Greenings | 75 | 50 |
| 446 | “ Spitzenburgs | 75 | 50 |
| 447 | “ Seek-no-further | 75 | 50 |
| 448 | “ any other variety | 75 | 50 |
| 449 | Collection, 2 kinds, 5 each | 75 | 50 |
| 450 | For the best barrel of Northern Spy apples— Special by J. W. Avery, apples retained | 5 00 | |
| 451 | For the best barrel of Northern Spy apples— Special by B. E. French, apples retained | 5 00 | |

CLASS 32.

| | | | |
|-----|------------------------------------|----|----|
| 452 | Five Pears, Bartlett | 75 | 50 |
| 453 | “ Louise Bonnie de Jersey | 75 | 50 |
| 454 | “ Sheldon | 75 | 50 |
| 455 | “ Keefer | 75 | 50 |
| 456 | “ any other variety | 75 | 50 |
| 457 | Collection, 4 varieties, 5 of each | 75 | 50 |
| 458 | Grapes, two bunches, Moore's Early | 75 | 50 |
| 459 | “ Delaware | 75 | 50 |
| 460 | “ Pocklington | 75 | 50 |
| 461 | “ Concord | 75 | 50 |
| 462 | “ Rogers No. 19 | 75 | 50 |
| 463 | “ Niagara | 75 | 50 |
| 464 | “ Moyer | 75 | 50 |
| 465 | “ any other kind | 75 | 50 |
| 466 | Five Siberian Crabs | 75 | 50 |
| 467 | “ Peaches, yellow flesh | 75 | 50 |
| 468 | “ Peaches, white flesh | 75 | 50 |
| 469 | Plums, blue or purple, one dozen | 75 | 50 |
| 470 | Plums, yellow or green | 75 | 50 |
| 471 | Extras | 75 | 50 |

Flowers and Plants

Superintendents—Mrs. Young, Mrs. D. Z. Gibson.

All exhibits in this class must be in the Drill Hall by 10 a.m. on Thursday, Oct. 10th. Judging to commence at 12 o'clock noon.

CLASS 33—Amateurs only.

| | | | |
|-----|-------------------------------------------|--------|--------|
| 472 | Collection House Plants, 6 varieties | \$2 00 | \$1 00 |
| 473 | Foliage Plants, 6 varieties | 75 | 50 |
| 474 | Collection Geraniums, potted, 4 varieties | 75 | 50 |
| 475 | “ Chrysanthemums, potted, 2 varieties | 75 | 50 |
| 476 | “ Roses “ 2 “ | 75 | 50 |
| 477 | “ Begonias “ 4 “ | 75 | 50 |
| 478 | “ Rex Begonias “ 2 “ | 75 | 50 |
| 479 | “ Tuberous rooted Begonia, 2 “ | 75 | 50 |
| 480 | Fuscia, 2 varieties | 75 | 50 |

| | | | |
|-----|-------------------------------------------------------------------------------------------------------------------------------|------|-----------|
| 481 | Ferns, two, 2 varieties | 75 | 50 |
| 482 | Palm | 75 | 50 |
| 483 | Collection Carnations, cut | 75 | 50 |
| 484 | “ Zerbenas “ | 75 | 50 |
| 485 | “ Zinnias “ | 75 | 50 |
| 486 | “ Double Stocks “ | 75 | 50 |
| 487 | “ Astors “ | 75 | 50 |
| 488 | “ Dablias “ | 75 | 50 |
| 489 | “ Cannas “ | 75 | 50 |
| 490 | Table Ornament | 75 | 50 |
| 491 | Vase of Cut Flowers, not less than 10 varieties | 75 | 50 |
| 492 | Vase of Sweet Peas | 75 | 50 |
| 493 | Collection of Gladiolas, cut | 75 | 50 |
| 494 | Vase of Marigolds, cut | 75 | 50 |
| 495 | Vase of Petunias, cut | 75 | 50 |
| 496 | Hanging Basket | 75 | 50 |
| 497 | Best collection House Plants, special by Standard Bank, Caledonia, A. W. Parrish, Manager, plants to belong to exhibitor only | 5 00 | 3 00 2 00 |

Bread, Cakes, Etc.

Superintendents—Mrs. J. Lawson, Mrs. Jas. Douglas, Mrs. Wm. Grinyer.

All exhibits in this class must be in the Drill Hall by 10 a.m. on Thursday, Oct. 10th. Judging to commence at 12 o'clock noon.

CLASS 34.

| | | | | |
|-----|-----------------------------------------------------------------------------|--------|--------|--------|
| 498 | Loaf home-made bread, h y r | \$0 75 | \$0 50 | \$0 25 |
| 499 | Loaf Salt-rising Bread | 75 | 50 | 25 |
| 500 | Parker House Rolls | 75 | 50 | 25 |
| 501 | Buns, home-made, 1/2 doz | 75 | 50 | 25 |
| 502 | Buns, home-made—special by Oak Hall, Hamilton—Clothing, value | 2 50 | | |
| 503 | Buns, home-made, 1/2 doz., by girl under 18, of Oneida, Seneca or Caledonia | 75 | 50 | 25 |
| 504 | White Biscuits, 1/2 doz | 75 | 50 | 25 |
| 505 | Graham Biscuits, 1/2 doz | 75 | 50 | 25 |
| 506 | Layer Cake, Chocolate icing | 75 | 50 | 25 |
| 507 | “ “ Lemon | 75 | 50 | 25 |
| 508 | “ “ Fig | 75 | 50 | 25 |
| 509 | “ “ Maple Cream icing | 75 | 50 | 25 |
| 510 | Layer Ribbon Cake | 75 | 50 | 25 |
| 511 | Jelly Roll | 75 | 50 | 25 |
| 512 | Chocolate Cake (Devil's Food) | 75 | 50 | 25 |
| 513 | Angel Cake | 75 | 50 | 25 |
| 514 | Dark Fruit Cake | 75 | 50 | 25 |
| 515 | White Fruit or Sultana Cake | 75 | 50 | 25 |
| 516 | Oatmeal Cookies, 1/2 dozen | 75 | 50 | 25 |
| 517 | White Cookies, 1/2 dozen | 75 | 50 | 25 |
| 518 | Scones, white, 1/2 dozen | 75 | 50 | 25 |
| 519 | Scones, Graham, 1/2 dozen | 75 | 50 | 25 |
| 520 | Fried Cakes, 1/2 dozen | 75 | 50 | 25 |
| 521 | Layer Cake, Coconut, girl under 14 | 75 | 50 | 25 |
| 522 | Bread, h y r, girl under 14 | 75 | 50 | 25 |
| 523 | Tarts, any kind, 1/2 dozen | 75 | 50 | 25 |
| 524 | Apple Pie | 75 | 50 | 25 |
| 525 | Pumpkin Pie, plain | 75 | 50 | 25 |
| 526 | Lemon Pie | 75 | 50 | 25 |

Dairy Products

Superintendents—D. Z. Gibson, I. Weylie.

All exhibits in this class must be in the Drill Hall by 10 a.m. on Thursday, Oct. 10th. Judging to commence at 12 o'clock noon.

Factory cheese must be entered in the name of factory; if by patrons \$1.00 extra will be charged.

Boxes will be provided for the butter exhibit, the same to be retained by the exhibitor.

CLASS 35.

| | | | | |
|-----|----------------------------------------------------------------------------------------------------------------------------|--------|--------|--------|
| 527 | Cheese, factory, (colored) not less than 40 lbs., made during month of September | \$2 00 | \$1 50 | \$1 00 |
| 528 | Farmers' Cheese, not less than 10 lbs..... | 2 00 | 1 50 | 1 00 |
| 529 | 6 lbs. Butter, prints or bricks | 3 00 | 2 00 | 1 00 |
| 530 | 6 lbs. Butter, prints or bricks, to be judged by a scale of points—20 per cent. neat appearance, 20 color, 60 flavor | \$4 00 | 3 00 | 2 00 |
| 531 | Wm. Leith—special, for the best ten pounds of roll or print butter, retained..... | 5 00 | | |
| 532 | F. Simpson—special, for the best ten pounds of print butter, retained | 5 00 | | |
| 533 | Samuel Avery—special, for the best ten pounds of butter, chair valued \$6.00, retained..... | 6 00 | | |
| 534 | J. E. Martindale—special, for the best ten pounds of butter made from the Capital Cream Separator, retained | 5 00 | | |

Honey, Dressed Poultry, Etc.

Superintendents—Mrs. Richardson, Mrs. J. Moore, Mrs. Weylie, Mrs. J. W. Old, Mrs. Hudspeth.

All exhibits in this class must be in the Drill Hall by 10 a.m. on Thursday, Oct. 10th. Judging to commence at 12 o'clock noon.

Fruit to be canned with sugar only. No gelatine to be used in jellies. Jellies must be made of fruit juice only.

CLASS 36.

| | | | |
|-----|--------------------------------------------------------------------------------------------------------------------|--------|--------|
| 535 | Honey in sections, 10 lbs | \$1 00 | \$0 50 |
| 536 | Strained Honey, 10 lbs..... | 1 00 | 50 |
| 537 | G. R. Howard—special, for the best ten pounds of honey in sections, retained, pair of pants, valued at \$5.00..... | 5 00 | |
| 538 | Maple Syrup, half gallon | 1 00 | 50 |
| 539 | Canned plums, 1 sample..... | 50 | 25 |
| 540 | " Pears | 50 | 25 |
| 541 | " Peaches | 50 | 25 |
| 542 | " Raspberries | 50 | 25 |
| 543 | " Strawberries | 50 | 25 |
| 544 | " Cherries | 50 | 25 |
| 545 | " Red Currants | 50 | 25 |
| 546 | Best Collection of Canned Fruit, not more than five varieties, one of each correctly named..... | 1 00 | 50 |
| 547 | Collection of six varieties of Jelly, one of each correctly named | 1 00 | 50 |
| 548 | Canned Pineapples..... | 50 | 25 |

| | | | |
|-----|--------------------------------------------------------------------------------------|------|----|
| 549 | Preserved Citron..... | 50 | 25 |
| 550 | " Quince..... | 50 | 25 |
| 551 | " Black Currants..... | 50 | 25 |
| 552 | Pear Marmalade..... | 50 | 25 |
| 553 | Orange Marmalade | 50 | 25 |
| 554 | Raspberry Vinegar | 50 | 25 |
| 555 | Pickled Onions | 50 | 25 |
| 556 | Pickled Gerkins | 50 | 25 |
| 557 | Mixed Pickles | 50 | 25 |
| 558 | Mixed Pickles, sweet | 50 | 25 |
| 559 | Mustard Pickles | 50 | 25 |
| 560 | Collection of Pickles, not more than six varieties, one of each correctly named..... | 1 00 | 50 |
| 561 | Grape Catsup | 50 | 25 |
| 562 | Tomato Catsup | 50 | 25 |
| 563 | Mushroom Catsup..... | 50 | 25 |
| 564 | Heaviest dozen Hen's Eggs, fresh..... | 50 | 25 |
| 565 | Largest and best pair Dressed Chickens..... | 1 00 | 50 |
| 566 | Special by A. Gillan—Best pair of Dressed Chickens | 2 00 | |
| 567 | Special by A. E. Jones—Best pair of Dressed Chickens, retained..... | 3 00 | |

NOTE.—Classes 37, Carriages; 38, Agricultural Implements; 39, Miscellaneous Manufactures; 40, Miscellaneous Exhibits; and 41, Musical Instruments, are to be entered as in previous years. No prizes are given, article being shown merely for exhibition purposes.

Fine Arts

Superintendents—D. Z. Gibson, R. E. Walker, J. W. Richardson.

All exhibits in this class must be in the Hall and placed by 10 a.m. Thursday, Oct. 10th. Judging to commence at 12 o'clock.

CLASS 42—OIL PAINTINGS.

| | | | |
|-----|--------------------------------------------|--------|--------|
| 568 | Historical Subject | \$1 00 | \$0 50 |
| 569 | Landscape or Marine, Canadian subject..... | 1 00 | 50 |
| 570 | Still Life | 1 00 | 50 |
| 571 | Portrait | 1 00 | 50 |
| 572 | Flowers, original | 1 00 | 50 |
| 573 | Fruit, | 1 00 | 50 |
| 574 | Monochrome, original..... | 1 00 | 50 |
| 575 | Animals..... | 1 00 | 50 |

ORIGINAL WATER COLORS.

| | | | |
|-----|---------------------------------------------|------|----|
| 576 | Historical Subject | 1 00 | 50 |
| 577 | Landscape or Marine, Canadian subject | 1 00 | 50 |
| 578 | Still Life | 1 00 | 50 |
| 579 | Portrait | 1 00 | 50 |
| 580 | Flowers | 1 00 | 50 |
| 581 | Fruit..... | 1 00 | 50 |
| 582 | Sepia | 1 00 | 50 |
| 583 | Painting on China, oil colors | 1 00 | 50 |
| 584 | " Silk, water colors | 1 00 | 50 |
| 585 | " Satin, oil colors | 1 00 | 50 |
| 586 | " Jardiniere | 1 00 | 50 |
| 587 | " Wood or Marble | 1 00 | 50 |
| 588 | " Vase..... | 1 00 | 50 |

| | | | |
|-----|-----------------------------------------------------------------------------------|------|----|
| 589 | Collection Photographs, odd pictures, portraits or landscapes | 1 00 | 50 |
| 590 | Pastel Drawing in portrait | 1 00 | 50 |
| 591 | Pen and Ink Drawing | 1 00 | 50 |
| 592 | Pencil Drawing | 1 00 | 50 |
| 593 | Crayon Drawing | 1 00 | 50 |
| 594 | Carving in Wood | 1 00 | 50 |
| 595 | India Ink with a brush | 1 00 | 50 |
| 596 | China Berry Set | 1 00 | 50 |
| 597 | Sugar Bowl and Cream Pitcher | 1 00 | 50 |
| 598 | Collection of Indian wood work | 1 00 | 50 |
| 599 | Collection of Numismatics, Indian relics | 1 00 | 50 |
| 600 | Collection of Indian bead work | 1 00 | 50 |
| 601 | Repose or hammered work | 1 00 | 50 |
| 602 | Architectural drawing | 1 00 | 50 |
| 603 | Natural History—Collective exhibit of animals and birds stuffed and mounted | 1 00 | 50 |

PHOTOGRAPHY.

| | | | |
|-----|---------------------------------------------------------------------------------------------------------------------------------------------------------------------------------------------------------------------------------------------|------|------|
| 604 | Views—6 in Haldimand County | 1 00 | 50 |
| 605 | Collection of Views, not less than six | 1 00 | 50 |
| 606 | Portraits—6 cabinets or panel imperial and up to life size | 1 00 | 50 |
| 607 | Special by McGregor & Co., Hardware Merchants, Caledonia—Best collection of 6 most interesting snap shots, open to amateurs only of Caledonia and vicinity, pictures retained—1st, Fine Snapshot Album, \$2; 2nd, Fine Negative Album, \$1. | 2 00 | 1 00 |

School Exhibit

Superintendents—J. W. Richardson, R. E. Walker, D. Z. Gibson.

GENERAL REGULATIONS—Teachers must forward entries and exhibit to the Secretary on or before Oct. 8th.

Only one prize allowed a pupil in each prize number.

All entries must be made by the teacher on ONE entry form.

The teacher must certify that each exhibit was made in connection with the school by the co-operation of the pupils, or by an individual pupil, and must have been done since last exhibition.

Each exhibit must show PLAINLY the name of the Public School, the name of the teacher and postal address, the name and age of the pupil and No. of school form.

CLASS 43—ART.

| | | | |
|---------------------|------------------------------------------------------------------------------------------------------------------------------------------------|--------|-------|
| First Form Pupils— | | | |
| 608 | Best Pencil Drawing of (1) an apple, (2) a pear, (3) a pumpkin | \$1 00 | 50 25 |
| Second Form Pupils— | | | |
| 609 | (1) a Pear showing one-quarter cut out, (2) a Barrel, (3) a Closed Box | 1 00 | 50 25 |
| Third Form Pupils— | | | |
| 610 | (1) A group of Assorted Fruits, (2) a group of Vegetables | 1 00 | 50 25 |
| Fourth Form Pupils— | | | |
| 611 | Best Colored Map of Canada, showing chief physical features, political divisions, chief trade routes and trade centres (size of map 24 by 18). | 1 00 | 50 25 |
| Third Form Pupils— | | | |
| 612 | Best Colored Map of the Province of Ontario | 1 00 | 50 25 |

Entries Close Tuesday, October 8th.

| | | | |
|-------------------------------|---------------------------------------------------------------------------------------------------------------------|------|-----------|
| Second Form Pupils— | | | |
| 613 | Best Colored Map of the County of Haldimand | 1 00 | 50 25 |
| 613½ | Best Construction Work | 1 00 | 50 25 |
| Third and Fourth Form Pupils— | | | |
| 614 | Best Construction Work | 1 00 | 50 25 |
| First Form Pupils— | | | |
| 615 | Kindergarten Sewing (limited to Caledonia) | 1 00 | 50 25 |
| 616 | Special by Thomas Spratt—For the best drawn map of Caledonia (open only to pupils of Caledonia Public School) | 2 50 | 1 50 1 00 |

NATURE STUDY.

| | | | |
|-------------------------------|----------------------------------------------------------------------------------------------------------------------------------------|------|-------|
| First and Second Form Pupils— | | | |
| 617 | Best collection of moths, butterflies, insects and weeds of Haldimand, properly mounted and named | 1 00 | 50 25 |
| Third and Fourth Form Pupils— | | | |
| 618 | Best collection of insects and weeds of Haldimand, properly mounted and named | 1 00 | 50 25 |
| 619 | Collection of wild plants and flowers, pressed while in bloom, showing root, mounted and correctly named | 1 00 | |
| 620 | Collection of noxious weeds, pressed, mounted and correctly named | 1 00 | |
| 621 | Collection of seeds of noxious weeds, in glass vials, (vials not necessarily full) mounted on cards and correctly named | 1 00 | |
| 622 | Collection of native woods, correctly named, showing bark and surfaces, each specimen not to be more than three inches in length | 1 00 | |
| 623 | Collection of insects, injurious, each correctly named | 1 00 | |
| 624 | Best School Exhibit, showing work of all Forms, limited to Rural Schools of Haldimand | 5 00 | |

PENMANSHIP—Slant.

| | | | |
|-----|----------------------------------------------------------------------------------------------------------------------------------------------------------------------------------------------------------------------|------|-------|
| 625 | First Form—Small letters. Caledonia is noted for its great Fair. Don't kill the birds, the little birds, That sing about your door, Soon as the joyous Spring has come, And chilling storms are o'er. | | |
| 626 | Second Form—Small letters, capitals and numerals; extract at bottom of page 49, Second Reader | 1 00 | 50 25 |
| 627 | Third Form—Small letters, capitals and numerals; extract at bottom of page 70, Third Reader | 1 00 | 50 25 |
| 628 | Fourth Form—Small letters, capitals and numerals; extract at bottom of page 108, Fourth Reader | 1 00 | 50 25 |

Domestic Manufactures

Superintendents—Mrs. J. Lawson, Mrs. Weylie.

CLASS 44.

| | | | |
|-----|----------------------------------------|--------|--------|
| 629 | Pair Blankets, all wool, white | \$1 00 | \$0 50 |
| 630 | Rag Carpet, 5 yards, wool warp | 1 00 | 50 |
| 631 | Rag Carpet, 5 yards, cotton warp | 1 00 | 50 |
| 632 | Bed Comforter | 1 00 | 50 |
| 633 | Quilt, patchwork, Silk | 1 00 | 50 |
| 634 | “ “ Cloth | 1 00 | 50 |
| 635 | “ “ Cotton | 1 00 | 50 |
| 636 | “ “ Log Cabin | 1 00 | 50 |

| | | | |
|-----|------------------------------------------|------|----|
| 637 | Counterpane, knitted | 1 00 | 50 |
| 638 | “ crocheted | 1 00 | 50 |
| 639 | “ knotted | 1 00 | 50 |
| 640 | “ woven | 1 00 | 50 |
| 641 | Gents' Night Shirt, machine made | 50 | 25 |
| 642 | Best Laundered Shirt, collar and cuffs | 50 | 25 |
| 643 | Rag Mat | 50 | 25 |
| 644 | Rag Mat, woven | 50 | 25 |
| 645 | Wool Mat | 50 | 25 |
| 646 | Yarn Mat or Rug | 50 | 25 |
| 647 | Pair Driving Gauntlets | 50 | 25 |
| 648 | Pair Knitted Men's Mits, all wool, heavy | 50 | 25 |
| 649 | “ “ Socks | 50 | 25 |
| 650 | “ “ “ “ woolen, fine | 50 | 25 |
| 651 | “ “ Stockings, woolen, fine | 50 | 25 |
| 652 | “ “ Gloves | 50 | 25 |
| 653 | Gentleman's Pajamas | 50 | 25 |
| 654 | Japanese Crazy Quilt | 50 | 25 |
| 655 | Six Button holes on Serge | 50 | 25 |
| 656 | Hemming, plain | 50 | 25 |
| 657 | Portieres | 50 | 25 |

Fancy Work

Superintendents—Mrs. M. Howard, Mrs. W. J. Burns
Mrs. H. B. Sawle, Mrs. Heddle, Mrs. Old.

All exhibits in this class must be in the Hall and placed by 10 a.m.
Thursday, Oct. 10th. Judging to commence at 12 o'clock.

CLASS 45.

| | | | |
|------|-------------------------------------|--------|--------|
| 658 | Crochet Slumber Robe | \$1 00 | \$0 50 |
| 659 | “ Lace Yoke Underwaist | 1 00 | 50 |
| 660 | “ Baby's Jacket | 1 00 | 50 |
| 661 | “ Bonnet | 1 00 | 50 |
| 662 | “ Skirt | 1 00 | 50 |
| 663 | “ Booties | 1 00 | 50 |
| 664 | “ Bedroom Slippers | 1 00 | 50 |
| 665 | “ Fascinator | 1 00 | 50 |
| 666 | “ Shawl or Cape | 1 00 | 50 |
| 666½ | Knitted Bedroom Slippers | 1 00 | 50 |
| 667 | “ Fascinator | 1 00 | 50 |
| 667½ | “ Fascinator with beads | 1 00 | 50 |
| 668 | “ Shawl or Cape | 1 00 | 50 |
| 669 | “ Slumber Robe | 1 00 | 50 |
| 670 | “ Silk Mittens | 1 00 | 50 |
| 671 | “ Baby's Shirt | 1 00 | 50 |
| 672 | “ Bonnet | 1 00 | 50 |
| 673 | “ Jacket | 1 00 | 50 |
| 674 | “ Booties | 1 00 | 50 |
| 675 | Ladies' Underwear, machine made | 1 00 | 50 |
| 676 | “ “ hand made | 1 00 | 50 |
| 677 | Sofa Pillow, emb. in silk | 1 00 | 50 |
| 678 | “ “ braided | 1 00 | 50 |
| 679 | “ “ lace work | 1 00 | 50 |
| 680 | “ “ washable | 1 00 | 50 |
| 681 | “ “ any other kind | 1 00 | 50 |
| 682 | Underwaist, emb | 1 00 | 50 |
| 683 | “ ornamental | 1 00 | 50 |
| 684 | Ladies' shirtwaist, eyelet | 1 00 | 50 |
| 685 | “ “ satin stitch | 1 00 | 50 |
| 686 | Ladies' collar and cuff set, eyelet | 1 00 | 50 |
| 687 | Lace Tea Cosy | 1 00 | 50 |

| | | | |
|-----|----------------------------------------------|------|----|
| 688 | Emb. Tea Cosy on Linen | 1 00 | 50 |
| 689 | Tea Cosy, any other kind | 1 00 | 50 |
| 690 | Fancy Pin Cushion | 1 00 | 50 |
| 691 | Baby's Dress, hand made | 1 00 | 50 |
| 692 | Crochet Lace, 6 patterns for trimming | 1 00 | 50 |
| 693 | “ Lace, Irish | 1 00 | 50 |
| 694 | “ Lace, Medallions, Irish | 1 00 | 50 |
| 695 | “ Vest with crochet yoke | 1 00 | 50 |
| 696 | “ Yoke, frill or collar | 1 00 | 50 |
| 697 | Netting—plain | 1 00 | 50 |
| 698 | “ —darned | 1 00 | 50 |
| 699 | Filet, lace | 1 00 | 50 |
| 700 | “ Net, darned | 1 00 | 50 |
| 701 | Drawn work, coarse | 1 00 | 50 |
| 702 | “ “ fine | 1 00 | 50 |
| 703 | Mount Mellick work | 1 00 | 50 |
| 704 | Lace, Point | 1 00 | 50 |
| 705 | “ Honiton | 1 00 | 50 |
| 706 | “ Ideal | 1 00 | 50 |
| 707 | “ Battenburg | 1 00 | 50 |
| 708 | “ Brazilian Point | 1 00 | 50 |
| 709 | “ Duchess | 1 00 | 50 |
| 710 | Punch-work Blouse | 1 00 | 50 |
| 711 | Handkerchief, Point lace | 1 00 | 50 |
| 712 | “ Honiton | 1 00 | 50 |
| 713 | Ladies' Hand Bag, crochet | 1 00 | 50 |
| 714 | “ Fancy Apron | 1 00 | 50 |
| 715 | Tatting Lace | 1 00 | 50 |
| 716 | “ Centre | 1 00 | 50 |
| 717 | Stencil work | 1 00 | 50 |
| 718 | Table Centre Piece, drawn work | 1 00 | 50 |
| 719 | “ “ “ emb. in silk on linen | 1 00 | 50 |
| 720 | “ “ “ lace work | 1 00 | 50 |
| 721 | “ “ “ emb. in white on linen | 1 00 | 50 |
| 722 | “ “ “ Mount Mellick in white | 1 00 | 50 |
| 723 | Five o'clock Cloth, embroidered | 1 00 | 50 |
| 724 | “ “ “ drawn work, fine | 1 00 | 50 |
| 725 | “ “ “ drawn work, coarse | 1 00 | 50 |
| 726 | Tray Cloth, embroidered in white | 1 00 | 50 |
| 727 | “ “ any other kind | 1 00 | 50 |
| 728 | Embroidery, Roman | 1 00 | 50 |
| 729 | “ Norwegian or Hardanger | 1 00 | 50 |
| 730 | “ Wallackian | 1 00 | 50 |
| 731 | “ in white on linen | 1 00 | 50 |
| 732 | “ lace stitches | 1 00 | 50 |
| 733 | “ on flannel | 1 00 | 50 |
| 734 | “ ½ dozen table napkins, initial or monogram | 1 00 | 50 |
| 735 | “ ½ dozen handkerchiefs, initial or monogram | 1 00 | 50 |
| 736 | “ Heather | 1 00 | 50 |
| 737 | Fancy Towel, embroidered | 1 00 | 50 |
| 738 | “ “ crochet insertion | 1 00 | 50 |
| 739 | “ “ initials | 1 00 | 50 |
| 740 | Emb. Sheet | 1 00 | 50 |
| 741 | Drawn Work Sheet | 1 00 | 50 |
| 742 | Pillow Case, embroidered | 1 00 | 50 |
| 743 | “ “ initials | 1 00 | 50 |
| 744 | Sideboard Cloth, embroidered | 1 00 | 50 |
| 745 | “ “ any other kind | 1 00 | 50 |
| 746 | Hem Stitching | 1 00 | 50 |
| 747 | Conching | 1 00 | 50 |
| 748 | Table Runner, colored | 1 00 | 50 |
| 749 | Table Cover, Hardanger | 1 00 | 50 |
| 750 | Table Centre, Hardanger | 1 00 | 50 |

Special Prizes

For residents of Caledonia, Seneca, Oneida and Onondaga.

CLASS 46.

| | | | |
|-----|---------------------------------------------------------------------------------------------------------------------------------|--------|--------|
| 751 | Embroidery, Wallackian | \$1 00 | \$0 50 |
| 752 | “ Sheet | 1 00 | 50 |
| 753 | “ Centre Piece | 1 00 | 50 |
| 754 | “ Pillow Case | 1 00 | 50 |
| 755 | “ Sofa Pillow..... | 1 00 | 50 |
| 756 | “ Underwaist | 1 00 | 50 |
| 757 | “ Initial Table Napkins, ½ doz | 1 00 | 50 |
| 758 | “ Carving Cloth | 1 00 | 50 |
| 759 | “ Sideboard Scarf | 1 00 | 50 |
| 760 | “ Towel..... | 1 00 | 50 |
| 761 | “ on Linen | 1 00 | 50 |
| 762 | Fancy Towel, crochet insertion | 1 00 | 50 |
| 763 | Braided Centre Piece | 1 00 | 50 |
| 764 | Ladies' hand embroidered Underwear, 3 pieces..... | 1 00 | 50 |
| 765 | Drawn Work, coarse..... | 1 00 | 50 |
| 766 | “ “ fine..... | 1 00 | 50 |
| 767 | “ “ Sheet | 1 00 | 50 |
| 768 | Mount Mellick work | 1 00 | 50 |
| 769 | Night Dress, Emb | 1 00 | 50 |
| 770 | Night Dress, crochet yoke..... | 1 00 | 50 |
| 771 | Wood Carving | 1 00 | 50 |
| 772 | Painting on China | 1 00 | 50 |
| 773 | Sofa Pillow..... | 1 00 | 50 |
| 774 | Crochet Belt..... | 1 00 | 50 |
| 775 | Crochet Lace | 1 00 | 50 |
| 776 | Crochet Yoke..... | 1 00 | 50 |
| 777 | Centre Piece, colored | 1 00 | 50 |
| 778 | Stencil Work | 1 00 | 50 |
| 779 | Darning, straight and 3-cornered on damask | 1 00 | 50 |
| 780 | Hemstitching | 1 00 | 50 |
| 781 | Lace Work, Point | 1 00 | 50 |
| 782 | “ Honiton..... | 1 00 | 50 |
| 783 | “ Battenburg..... | 1 00 | 50 |
| 784 | “ Irish crochet | 1 00 | 50 |
| 785 | Pierced Brass | 1 00 | 50 |
| 786 | Hammered Brass..... | 1 00 | 50 |
| 787 | Punch Work Blouse..... | 1 00 | 50 |
| 788 | Hand Bag, crochet | 1 00 | 50 |
| 789 | Best collection Fancy Work, 12 pieces, to be made in one home, special by Standard Bank, Caledonia, A. W. Parrish, Manager..... | 5 00 | |

790

Windsor Salt Co. Special.

Two barrels of Dairy Salt, valued \$6.00—one barrel for the best display of roll or print butter, and one barrel for the best display of tub butter.

Cheap Railway Rates.

The Grand Trunk Railway will issue One Way First Class Fare for Round Trip from stations within 100 miles from Caledonia. Tickets good from Thursday, Oct. 10th, to Saturday, 12th, inclusive.

A Special Train will leave Hamilton at 11 o'clock a.m. Friday, Oct. 11th. Returning will leave Caledonia at 6 p.m. Fare 50 cents.



Joseph Hudspeth

J. W. Old

Who have full control of the Privileges.

In Charge of the Races



Special Attractions

FIRST DAY

3-Minute Class, Purse \$60—Half mile heats, 3 in 5. Money to be divided 50, 30 and 20 per cent. Entrance 5 per cent. of purse. Horses to be eligible day of race.

Running Race, Purse \$25—Five-eighths mile, heats 2 in 3. Purse divided \$12, \$8 and \$5.

3-Minute Class, Purse \$60—Hobbles barred. Half mile heats, 3 in 5. Money to be divided 50, 30 and 20 per cent. Entrance 5 per cent. of purse. Horses to be eligible day of race.

SECOND DAY

Open Trot or Pace, Purse \$160—Mile heats, 3 in 5.

2.25 Trot, Purse \$120—Mile heats, 3 in 5.

2.40 Trot or Pace, Purse \$110—Mile heats, 3 in 5.

Horses eligible 1st September.

1. All entries to be made with the Secretary on or before Wednesday October 9th.
2. Entrance fee 5 per cent. of purse, and 5 per cent. additional from winners. Money to be divided 50, 30 and 20 per cent.
3. Parties showing for the special prizes will not be allowed to show for the Society prizes.
4. At least four entries are to be made in each of the classes and three to start. The Society reserves the right in case of bad weather to postpone either one or all of the races, in which case entrance money will be refunded.

The stables erected on the grounds for the accommodation of race horses are all free.

DELAVOYE & FRITS

America's Greatest Comedy Acrobatic Comedians, will appear in front of the grand stand in The Funny Clown and Policeman Trick House and other Acts.

THE CALEDONIA BAND

will be present on Friday afternoon and give a special program.

Cheap Railway Rates.

The Grand Trunk Railway will issue One Way First Class Fare for Round Trip from stations within 100 miles from Caledonia. Tickets good from Thursday, Oct. 10th, to Saturday, 12th, inclusive.

A Special Train will leave Hamilton at 11 o'clock a.m. Friday, Oct. 11th. Returning will leave Caledonia at 6 p.m. Fare 50 cents.

GRAFTON & CO.

Ltd.

*It Takes Time and Merit
To Make Clothing Reputation.*

BUT a reputation such as Grafton's has earned
—with sixty years' experience in the men's
clothing business—means something.

To You it means assurance—as to quality,
as to fit, as to style.

To Us it means a standard of right selling,
we dare not relax a single instant.

*Is not a reputation and experience such as
ours a pretty good guide for you when you
start out to buy that Suit or Overcoat this
season.*

Is there another store where you can buy
with such confidence? Is not the fact that
the young men are flocking to Grafton's a
pretty good sign? Young men are pretty
particular about their clothing and usually
have time to look elsewhere.

*To-day the Grafton store is particularly
well equipped for the rush that will come
with the colder weather.*

Young Men's Suits \$5 to \$20.

Men's Suits \$6.50 to \$24.

Men's Overcoats \$6.50 to \$25.

The Children's and Boys' Departments are
exceptionally well equipped this season in all
the Newest and Latest Novelties in Suits
and Overcoats. Prices \$2.50 to \$12.00.

Grafton & Co., Ltd.,

16-18 King St. N., Hamilton.

T. W. Barry, Manager