

1872

1934

CALEDONIA FAIR



Thursday, Friday, Saturday
OCTOBER 4, 5, 6.

ADMISSION—Oct 5th, 25c. Oct. 6th, 35c.

T. L. PEART, Pres.

B. E. FRENCH, Sec.-Treas.

PRIZE LIST

The Sixth Annual
PLOWING MATCH

—AND—

FARM MACHINERY DEMONSTRATION

will be held

ON THE FARM OF ED. GRINYER

SENECA TOWNSHIP

Three Miles Northwest of Caledonia

THURSDAY, OCT. 25, 1934

VALUABLE PRIZES IN CASH AND TROPHIES

Do Not Miss This Important Event

REMEMBER THE DATE

The Haldimand Plowmen's Association Extends a Hearty
Invitation To All.

For Prize List and Information Apply to

P. A. GLOYD
President.

A. GORDON SKINNER
Secretary-Treasurer.

Caledonia Agricultural Society

OFFICERS FOR 1934

PRESIDENT	-	-	-	T. L. PEART
FIRST VICE-PRESIDENT	-	-	-	A. ANDERSON
SECOND VICE-PRESIDENT	-	-	-	DR. R. N. BERRY
SECRETARY-TREASURER	-	-	-	B. E. FRENCH
AUDITORS	-	-	-	JOHN PARKER, WM. MORRISON Jr.

DIRECTORS

Leslie Old	Herb Howden	Wils. Douglas	J. McConachie
G. B. Martindale	A. Bain	W. Marshall	Ward Grinyer
J. H. Martindale	Aaron Doyle	Harry Young	T. S. Little
W. S. Hudspeth	Wm. Dobbin	H. McMorrان	H. J. Anderson
J. W. Richardson	B. Carver	C. Wauthier	F. Stoneman

Honorary Directors

D. Z. Gibson	M. C. Senn, M.P.	James Douglas	D. Kelly
James Moore	W. J. Grinyer		

Supt. of Arena	-	-	J. W. Richardson
Supt. Ladies Work in Arena	-	-	Mrs. W. S. Hudspeth

LADY DIRECTORS

Mrs. Ridley	Miss N. Doughty	Mrs. A. T. Lang
Mrs. (Dr.) Berry	Mrs. Wm. Berry	Mrs. J. W. Old
Mrs. Heddle	Mrs. D. Z. Gibson	Mrs. W. Hudspeth
Mrs. H. Howden	Mrs. H. McMorrان	Mrs. W. Marshall
Mrs. B. E. French	Miss K. Moore	Mrs. Leslie Old
Mrs. H. B. Sawle	Mrs. J. W. Richardson	Mrs. M. C. Senn
		Mrs. F. Stoneman

Honorary Directors

Mrs. J. Hudspeth	Mrs. Jas. Downey	Mrs. Wm. Grinyer
Mrs. I. Weylie	Mrs. D. Kelly	

Programme

THURSDAY, OCT. 4th

All exhibits must be placed in the Arena before 12 o'clock noon. The judges in these classes will begin to judge at 12.30 p.m.

The Arena will be open from time of completion of the judging until 10 p.m. 15c admission will be charged.

— **CONKLIN'S ALL CANADIAN SHOWS** —
Features the Midway

FRIDAY, OCT. 5th

General Admission 25c. Children under 14 yrs. Free.

1 P.M.—Judging Sheep, Cattle, Swine and Poultry.

RUNNING RACE—HORSES

- 1.—Special by Gilmour's Garage, Caledonia\$5.00
- 2.—Special by Daw's Store, Mt. Hope\$3.00
- 3.—Special by W. H. Brierley, Caledonia\$2.00

1.30 P.M. SPEED EVENTS 1.30 P.M.

There will be two trotting races during the afternoon.

THE KOHLERVILLE BAND

Mrs. Blake Kohler, leader, will give a program of music during the afternoon.

Conklin's Midway features Merry-Go-Round, Rides, Shows, etc.

Programme

SATURDAY, OCT. 6th

General Admission 35c. Children 15c.

12.30 P.M.—Judging Light and Heavy Horses.

Note—All judging will be before the Grand Stand.

THE FISHERVILLE BAND

Mr. E. C. Otterman, leader, will supply the music for the afternoon.

1.30 P.M. SPEED EVENTS 1.30 P.M.

There will be two trotting races during the afternoon.

There is a wonderful display of live stock in the barns and we know only a part of the visitors at the Fair see this great display. Many of the winners of prizes at Toronto Exhibition come here and this is particularly true of the dairy herds. The finest herds in Ontario are at Caledonia Fair. The same is true of Sheep and Horses, so that a visit to the stock barns is worth while.

CONKLIN'S ALL CANADIAN SHOWS

will be on the grounds with Merry-Go-Round, Ferris Wheel, and all kinds of amusement.

Rules and Regulations

1. That competition for the following prizes be open to the world, except when otherwise specified in the Prize List:
2. That annual membership fee if paid on or before Thursday, October 4th, 1934, will be \$1.00; after that date \$1.50 will be charged. Each exhibitor must purchase a Member's Ticket before making entries, a registered firm being recognized as one exhibitor. If Member's Fees are not enclosed entries will be refused.
3. That grain, seeds, roots, vegetables, horticultural products, plants, flowers, dairy products, agricultural implements, domestic manufactures, ladies' work and fine arts must be on the ground and put in order at 10 a.m. on the 1st day of the Fair—Thursday, October 4th—and to remain until 4.30 p.m. on the third day.
4. Poultry must be on the grounds and put in order before 10 a.m. on the second day of the Fair, and remain until close of the exhibition on Saturday, October 6th, at 4:30 p.m.
5. Admission Fees—No charge on Thursday during the day, but a charge of 15c will be made to Arena Thursday and Friday evenings, 6 p.m. to 10 p.m. Admission Friday, Oct. 5th 25c, and on Saturday 35c. Children under 14 years free on Friday and 15c on Saturday. Motor cars 50c, passengers 25c on Friday, 35c on Saturday.
6. All articles of manufacture including ladies' work, must be modern and all collections of fancy work must be properly mounted.
7. Not less than one bushel of each kind of grain must be shown unless otherwise specified in the Prize List, and the grain and roots must be the growth of 1934 and grown by the competitor; except clover seed which may be the growth of 1933.
8. All produce to be the growth of parties exhibiting the same.
9. No member will be allowed to make more than one entry in each case for Society Prizes with the same animal or article unless otherwise specified. This rule not to apply to animals in herds or pens, nor to special prizes offered by persons outside the Society, but to apply to all kinds of grains, seeds, flour, roots and vegetables, dairy products, domestic manufactures and horticultural products, in which additional specimens would necessarily be similar to the first.
10. None but manufacturers or their agents must exhibit agricultural machinery.
11. No entries to be removed from the Hall or Root and Vegetable Hall until 4.30 p.m. of the third day of the Fair.
12. Every animal, fowl, article, product or chattel exhibited must be the actual bona fide property and belong absolutely to the person or persons entering or exhibiting the same. In the case of every article, product or chattel exhibited, other than live stock, the said article, product or chattel must be of the actual production, growth or manufacture, as the case may be, of the person or persons owning or exhibiting the same, except specially mentioned in the list.
13. That no person be allowed to ride or drive horses on the grounds faster than a walk, except when shown or ordered to do so by the Judges, under penalty of immediate removal from the grounds.

14. The exhibitor's name must not be on the bag, etc., in which his produce is exhibited.

15. That no person be allowed to attach any prize or badge obtained at other fairs on any animal or article exhibited until after the judges have made their awards.

16. That all articles entered for competition must be entered in strict accordance with the Prize List in order to secure a prize, the exact number and quantity stated in the Prize List being strictly adhered to.

17. That every bull must have a ring in its nose; horses, colts, cows and calves to be led on the grounds and be secured by the head and pigs and sheep confined in pens, and that owners shall comply with such minor regulations for their safe custody and fair and complete exhibition, as the Committee of Management may suggest.

18. That the exhibitors of horses, cattle and sheep do bring them forward when called upon by the Directors, otherwise they will not be noticed.

19. No competitor will be entitled to a premium if the judges deem the stock or article unworthy of the same.

20. Any person interfering, by conversation or otherwise, with the Judges until after judgment is passed, shall have no prize awarded him.

21. Judges will please sign and hand in their list of awards to the Secretary, and remain until their books have been signed by the Secretary, in order that cases of error or doubt may be more promptly and easily made right, and they are particularly requested not to leave the grounds until they have ascertained from the Secretary that there are no protests against the awards in their department.

22. Any exhibitor or interested person making a protest will be required to make a deposit of \$2, and if said protest is not sustained the said amount will be retained by the Association.

23. All protests to be made in writing as soon as possible, so that the judges in the class may be heard on it, as the Directors of the Society do not constitute a Board of Judges to hear complaints. The Directors earnestly hope that the exhibitors will not enter protests without strong grounds for doing so, as much annoyance and unpleasantness is often occasioned by protests of a frivolous nature.

24. The Society will not be responsible for any loss, damage or accident occurring to any person or property on the grounds during the Fair. The Directors hope patrons of the Fair will obey orders. The Society will take all reasonable care of exhibits, but will not be responsible for any loss or damage.

25. Notice is hereby given that any kind of gambling, theatricals, circus or mountebank performances, exhibitions or shows; also the huckstering or trafficking in spirituous or intoxicating drinks are not allowed within 300 yards of the exhibition grounds, and that 31 Vic., Cap. 29, Clauses 56, 57 and 58, relating thereto, will be enforced if any deviations from the regulations occur.

26. Whilst every possible assistance will be most cheerfully given in placing exhibits, no package or case of any kind whatsoever will be opened unless accompanied by the exhibitor or some one sent specially in charge.

27. Tickets will be placed on the work that has been exhibited before, or is entered in the wrong list, with the words "Ruled Out."

28. Ages of Beef Cattle will be calculated from September 1; Dairy Cattle, August 1.

29. Ages of Swine will be calculated from Sept. 1.

ENTRIES.

30. All entries to be made by mail or otherwise before 8 p.m. on Tuesday, October 2nd, 1934, to the Secretary at Caledonia. Parties making entries after that date must pay an additional fee of 50 cents.

31. Exhibitors will find their Entry Cards and Member's Ticket ready for them at the Secretary's office on the first day of the Fair, or will be sent by mail if asked to do so.

PREMIUMS

32. Exhibitors winning Special Prizes will call at 5 p.m. on Saturday, the third day of the Fair, for Special Prize orders. The Treasurer will commence to pay prize money October 27. Checks will be mailed to prize winners for the amount standing to their credit on the Secretary's books.

33. Where the amount of prizes won by the exhibitor is \$5 or over, \$1 will be retained for Membership Fee for 1935.

JUDGES, ETC.

34. Judges for each day will be at the Secretary's Office on the grounds at 12 a.m.

35. Judging will commence at 12 o'clock noon, October 4th and 1 p.m. on October 5th and 12.30 p.m. on October 6th.

36. The members of the different committees will be on the grounds at 9 a.m. each day.

SPECIAL NOTES.

The Hall will be closed at 4:30 p.m. on Saturday, and everyone must leave the hall. Tickets will be supplied by the Secretary to all exhibitors for admission, when they can take down their goods in quietness. Tickets for admission to Hall will be found with Entry Tickets, or can be had from the Secretary.

In case an error occurs in the printing of the Prize List, the Directors have the power to rectify the same.

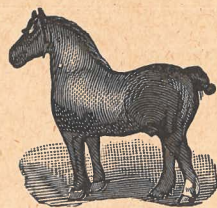

HORSES

Superintendents—

Heavy Horses—Harry McMorran, Aaron Doyle and Fred. Stoneman.
General Purpose and Road Horses—Walter Marshall, Joseph Martindale and Herb. Howden.

Speed Classes—Dr. R. N. Berry. Bruce Carver.

1. Heavy Horse must be on the ground
2. Light Horses must be on the ground
3. Exhibitors must be on the ground
4. Draught Horses must be on the ground

5. General Purpose Horses may be shown in harness as teams. All Harness Horses will be shown in front of Grand Stand.

6. Mares and Colts may compete for progeny prizes and not necessarily belong to exhibitor.

7. In competing for Championships, horses and colts must have already taken first or second prize in their respective classes.

8. Rule No. 9 in Prize List not to apply to horses.

Entry Fee 25c for Each Animal.

CLASS 1—HEAVY DRAUGHT, 1600 lbs. and over

Shown in upper ring

No.		First	Second	Third
1.	Brood Mare with foal at side	\$4.00	\$3.00	\$2.00
2.	Foal of 1934	3.00	2.00	1.00
3.	One-year-old Filly or Gelding	4.00	3.00	2.00
4.	Two-year-old Filly or Gelding	4.00	3.00	2.00
5.	Three-year-old Filly or Gelding	4.00	3.00	2.00
6.	Four-year-old Filly or Gelding, or over, on halter	4.00	3.00	2.00
7.	Heavy Draught Teams	10.00	6.00	4.00
8.	Championship—Open to first and second prize winners in the above events, 1st, Ribbon; 2nd Ribbon.			

ROBERTS' DRUG STORE SPECIAL

The following specials in Class 1 are given by Roberts Drug Store:
Class 1, Sec. 3—1st prize, 1 box Medical Veterinary Wonder, val. \$1.00
Class 1, Sec. 4—1st prize, 1 box Veterinary Ointment, value 50c.
Class 1, Sec. 5—1st prize, 1 box Special Gall Ointment, value 50c.
Class 1, Sec. 6—1st prize, 2 pkgs. Kidney Powders, value \$1.00.

CLYDESDALE SPECIAL

By **Ottman & Martin, Middleport and Troy.**

Best Foal 1934, sired by "Attraction" Imported.
No. [26033] (21076)

1st \$5, 2nd \$3, 3rd \$2, 4th \$2, 5th \$2, 6th \$1, 7th \$1.

CLASS 2—AGRICULTURAL, 1400 to 1600 lbs.

Shown in upper ring

	First	Second	Third
1. Brood Mare with foal at side	\$4.00	\$3.00	\$2.00
2. Foal of 1934	3.00	2.00	1.00
3. One-year-old Filly or Gelding	4.00	3.00	2.00
4. Two-year-old Filly or Gelding	4.00	3.00	2.00
5. Three-year-old Filly or Gelding	4.00	3.00	2.00
6. Four-year-old or over Filly or Gelding, on halter	4.00	3.00	2.00
7. Two Colts, progeny of one mare, 4 yrs. old and under, open to Classes 1 and 2	4.00	3.00	2.00
8. Three Colts, progeny of one sire, 4 years old and under, open to Classes 1 and 2	4.00	3.00	2.00
9. Agricultural Teams	10.00	6.00	4.00
10. Championship—Open to first and second prize winners in above events, 1st, Ribbon; 2nd, Ribbon.			

CLASS 3—GENERAL PURPOSE

Shown in lower ring

1. Brood Mare with foal at side	\$4.00	\$3.00	\$2.00
2. Foal of 1934	3.00	2.00	1.00
3. One year-old Filly or Gelding	3.00	2.50	1.00
4. Two-year-old Filly or Gelding	3.00	2.50	1.00
5. Three-year-old Filly or Gelding	3.00	2.50	1.00
6. Four-year-old Filly or Gelding, or over, shown to wagon	4.00	3.00	2.00
7. General Purpose Teams	10.00	6.00	4.00

CLASS 4—CARRIAGE HORSES

Shown in lower ring

1. Three-year-old Colt, not entire	\$3.00	\$2.50	\$1.00
2. Two-year-old Colt, not entire	3.00	2.50	1.00
3. One-year-old Colt, not entire	3.00	2.00	1.00
4. Brood Mare, with foal at side	3.00	2.50	1.00
5. Foal of 1934	3.00	2.00	1.00
6. Span Carriage Horses in Harness	10.00	6.00	4.00
7. Special by the Caledonia Creamery Ltd., for best acting span Carriage Horses in Harness	5.00		

CLASS 5—ROADSTERS

Shown in lower ring

1. Three-year-old Colt, not entire	\$3.00	\$2.50	\$1.00
2. Two-year-old Colt, not entire	3.00	2.50	1.00
3. One-year-old Colt, not entire	3.00	2.00	1.00
4. Brood Mare, with foal at side	3.00	2.50	1.00
5. Foal of 1934	3.00	2.00	1.00
SPECIAL—By A. Gilpin, for Best Foal of 1934 (above) 1 halter and shank, value \$2.50.			
6. Span Roadster Horses in harness	10.00	6.00	4.00

CLASS 5—(Continued)

7. Special—O. T. Scott, Caledonia Milling Co., for best acting Road Team—1 Bag Flour.
8. Championship—Open to 1st and 2nd prize winners of Classes 3, 4 and 5—1st, Ribbon; 2nd, Ribbon.

CLASS 6

- | | | | |
|---|--------|--------|--------|
| 1. Single Horse in harness, Carriage | \$7.00 | \$5.00 | \$3.00 |
| 2. Single Horse in harness, Roadster | 7.00 | 5.00 | 3.00 |
| Horses shown in the Roadster Double class may be shown in this class. | | | |
| 3. Lady Driver (75% allowed for driving) | 8.00 | 5.00 | |
| SPECIAL—Third prize for Lady Driver, by McColl's Drug Store, Jasmin Toilet Set, value \$4.00. | | | |
| 4. Gentlemen's Turnout | 8.00 | 5.00 | |
| SPECIAL—Dominion Stores, Caledonia give a special \$2.00 for 3rd prize in this event. | | | |
| 5. SPECIAL—By A. E. Jones, for Single Horse, gelding or mare, suitable for bread wagon | 3.00 | 2.00 | |

— o —

CATTLE

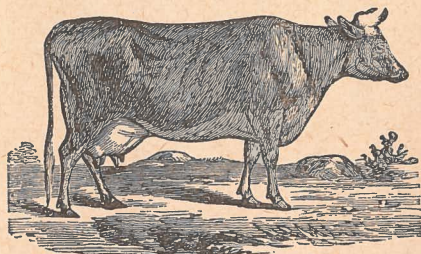

Superintendents—William Berry, H. J. Anderson, Jas. McConachie.

Only cattle, fully accredited or under Government Test, shall be allowed in the cattle sheds. Exhibitors showing untested cattle will be allowed to take them home on Friday as soon as judged.

All exhibitors of pure bred stock must produce certificates if required by the judges. Three-year-old cows must be giving milk or be evidently in calf.

All animals will be called into the ring for examination after 1 o'clock on the second day of the Fair. Owners or attendants must be prepared to bring them out when called for or forfeit claims to any premiums.

In case where there is no competition only two prizes will be awarded.

Entry Fee, 25c For Each Animal.

CLASS 7—SHORTHORNS

No.		First	Second	Third
1.	Bull, 2 years and over	\$4.00	\$2.00	\$1.00
2.	Bull, 1 year old and under 2	3.00	2.00	1.00
3.	Bull, under 1 year	3.00	2.00	1.00
4.	Bull Calf of 1934	3.00	2.00	1.00
5.	Cow, 3 years old and over	3.00	2.00	1.00
6.	Heifer, two years old	3.00	2.00	1.00
7.	Heifer, 1 year old	3.00	2.00	1.00
8.	Heifer, under 1 year	3.00	2.00	1.00
9.	Heifer Calf of 1934	3.00	2.00	1.00
10.	Graded Herd—Bull, Aged Cow, Heifer 2 yrs., Heifer 1 yr., and calf	3.00	2.00	1.00
11.	Breeder's Herd—Bull and four females, 2 years and under, bred and owned by exhibitor	3.00	2.00	

CLASS 8—POLLED ANGUS

1.	Bull, 2 years and over	\$4.00	\$2.00	\$1.00
2.	Bull, 1 year old and under 2	3.00	2.00	1.00
3.	Bull, under 1 year	3.00	2.00	1.00
4.	Bull Calf of 1934	3.00	2.00	1.00
5.	Cow, 3 years old and over	3.00	2.00	1.00
6.	Heifer, two years old	3.00	2.00	1.00
7.	Heifer, 1 year old	3.00	2.00	1.00
8.	Heifer, under 1 year	3.00	2.00	1.00
9.	Heifer Calf of 1934	3.00	2.00	1.00
10.	Graded Herd—Bull, Aged Cow, Heifer 2 yrs., Heifer 1 yr., and calf	3.00	2.00	1.00
11.	Breeder's Herd—Bull and four females, 2 years and under, bred and owned by exhibitor	3.00	2.00	

CLASS 9—HOLSTEIN

1.	Bull, 2 years and over	\$4.00	\$2.00	\$1.00
2.	Bull, 1 year old and under 2	3.00	2.00	1.00
3.	Bull, under 1 year	3.00	2.00	1.00
4.	Bull Calf of 1934	3.00	2.00	1.00
5.	Cow, 3 years old and over	3.00	2.00	1.00
6.	Heifer, two years old	3.00	2.00	1.00
7.	Heifer, 1 year old	3.00	2.00	1.00
8.	Heifer, under 1 year	3.00	2.00	1.00
9.	Heifer Calf of 1934	3.00	2.00	1.00
10.	Graded Herd—Bull, Aged Cow, Heifer 2 yrs., Heifer 1 yr., and calf	3.00	2.00	1.00
11.	Breeder's Herd—Bull and four females, 2 years and under, bred and owned by exhibitor	3.00	2.00	

CLASS 10—JERSEY

1.	Bull, 2 years and over	\$4.00	\$2.00	\$1.00
2.	Bull, 1 year old and under 2	3.00	2.00	1.00
3.	Bull, under 1 year	3.00	2.00	1.00
4.	Bull Calf of 1934	3.00	2.00	1.00
5.	Cow, 3 years old and over	3.00	2.00	1.00
6.	Heifer, two years old	3.00	2.00	1.00

CLASS 10—(Continued)

	First	Second	Third
7. Heifer, 1 year old	3.00	2.00	1.00
8. Heifer, under 1 year	3.00	2.00	1.00
9. Heifer Calf of 1934	3.00	2.00	1.00
10. Graded Herd—Bull, Aged Cow, Heifer 2 yrs., Heifer 1 yr., and calf	3.00	2.00	1.00
11. Breeder's Herd—Bull and four females, 2 years and under, bred and owned by exhibitor	3.00	2.00	

CLASS 11—GUERNSEY

1. Bull, 2 years and over	\$4.00	\$2.00	\$1.00
2. Bull, 1 year old and under 2	3.00	2.00	1.00
3. Bull, under 1 year	3.00	2.00	1.00
4. Bull Calf of 1934	3.00	2.00	1.00
5. Cow, 3 years old and over	3.00	2.00	1.00
6. Heifer, two years old	3.00	2.00	1.00
7. Heifer, 1 year old	3.00	2.00	1.00
8. Heifer, under 1 year	3.00	2.00	1.00
9. Heifer Calf of 1934	3.00	2.00	1.00
10. Graded Herd—Bull, Aged Cow, Heifer 2 yrs., Heifer 1 yr., and calf	3.00	2.00	1.00
11. Breeder's Herd—Bull and four females, 2 years and under, bred and owned by exhibitor	3.00	2.00	

CLASS 12—AYRSHIRE

1. Bull, 2 years and over	\$4.00	\$2.00	\$1.00
2. Bull, 1 year old and under 2	3.00	2.00	1.00
3. Bull, under 1 year	3.00	2.00	1.00
4. Bull Calf of 1934	3.00	2.00	1.00
5. Cow, 3 years old and over	3.00	2.00	1.00
6. Heifer, two years old	3.00	2.00	1.00
7. Heifer, 1 year old	3.00	2.00	1.00
8. Heifer, under 1 year	3.00	2.00	1.00
9. Heifer Calf of 1934	3.00	2.00	1.00
10. Graded Herd—Bull, Aged Cow, Heifer 2 yrs., Heifer 1 yr., and calf	3.00	2.00	1.00
11. Breeder's Herd—Bull and four females, 2 years and under, bred and owned by exhibitor	3.00	2.00	

CLASS 13—DUAL PURPOSE SHORTHORN, R.O.P.

1. Bull, 2 years and over	\$4.00	\$2.00	\$1.00
2. Bull, 1 year old and under 2	3.00	2.00	1.00
3. Bull, under 1 year	3.00	2.00	1.00
4. Bull Calf of 1934	3.00	2.00	1.00
5. Cow, 3 years old and over	3.00	2.00	1.00
6. Heifer, two years old	3.00	2.00	1.00
7. Heifer, 1 year old	3.00	2.00	1.00
8. Heifer, under 1 year	3.00	2.00	1.00
9. Heifer Calf of 1934	3.00	2.00	1.00
10. Graded Herd—Bull, Aged Cow, Heifer 2 yrs., Heifer 1 yr., and calf	3.00	2.00	1.00

CLASS 13—(Continued)

	First	Second	Third
11. Breeder's Herd—Bull and four females, 2 years and under, bred and owned by exhibitor	3.00	2.00	

CLASS 14—HEREFORD

1. Bull, 2 years and over	\$4.00	\$2.00	\$1.00
2. Bull, 1 year old and under 2	3.00	2.00	1.00
3. Bull, under 1 year	3.00	2.00	1.00
4. Bull Calf of 1934	3.00	2.00	1.00
5. Cow, 3 years old and over	3.00	2.00	1.00
6. Heifer, two years old	3.00	2.00	1.00
7. Heifer, 1 year old	3.00	2.00	1.00
8. Heifer, under 1 year	3.00	2.00	1.00
9. Heifer Calf of 1934	3.00	2.00	1.00
10. Graded Herd—Bull, Aged Cow, Heifer 2 yrs., Heifer 1 yr., and calf	3.00	2.00	1.00
11. Breeder's Herd—Bull and four females, 2 years and under, bred and owned by exhibitor	3.00	2.00	

ROBERTS' DRUG STORE SPECIAL

Roberts' Drug Store, Caledonia, offers as a special for First Prize in Class 9, Holsteins, the following:—Sec. 5, one bottle Veterinary Medical Wonder \$1.00; Sec. 6, one box Veterinary Ointment 50c.

ROBERTS' DRUG STORE SPECIAL

Roberts' Drug Store, Caledonia, offers as a special for First Prize in Class 13, Dual Purpose Shorthorn, the following:—Sec. 5, one box Special Gall Ointment 50c; Sec. 6, two pkgs Cattle Cathartic \$1.00.

BURKE'S SPECIAL

100 lbs. of either Purina or Master Calf Meal, for the Best Dairy Calf under 1 year old. Exhibitors must have one of our bills showing purchase of 50 lbs. of Calf Meal.

IMPERIAL BANK SPECIAL

Open to Haldimand County and Twps. of Onondaga, Glanford and Binbrook.

The Imperial Bank of Canada (M. G. Coburn, Mgr.) offers a handsome Silver Trophy for the best Breeders' Herd in the Holstein Class. Herd consisting of Bull, any age and 4 Females, 2 yrs. and under, bred and owned by exhibitor.

THE T. EATON CO. SPECIAL

The T. Eaton Co. offers a Marble and Onyx Mantel Clock (value \$15.00) for "Best Pure Bred Calf, dairy type, six months and under one year, to have been bred, raised and owned by exhibitor. Any family that has won a T. Eaton Co. prize at any 1934 Fair, is ineligible to compete.

THE CANADIAN BANK OF COMMERCE SPECIAL

The Canadian Bank of Commerce (C. O. Monroe, Mgr.) offer a Silver Tray for the Best Dual Purpose Shorthorn Cow, any age. (Open to exhibitors from Haldimand and the Townships of Onondaga, Glanford, Binbrook and Ancaster).

Haldimand County Boys' Club Section

Under the supervision of A. Gordon Skinner
Agricultural Representative.

HALDIMAND COUNTY BOYS' FOAL CLUB

Sponsored by the Caledonia Agricultural Society, the Ontario Horse Breeders' Association and the Ontario Live Stock Branch.

Regulations

1. Competition open to Foal Club members.
 2. Members shall be boys living on farms and between the ages of 12 and 20, whose entry has been received August 1st, 1934.
 3. All foals must have been born since January 1, 1934, and must be sired by a Registered Stallion of a heavy draft breed.
 4. Competitor must, so far as possible, have fed, cared for and fitted his foal for at least two months previous to the date of exhibition.
 5. Club member must take exclusive charge of his animal during the show and shall exhibit it in the ring when judged or paraded and no outside assistance in preparing the animal for the show ring will be permitted. This is a Boys' Show and parents, guardians or others interested must leave this work to the exhibitor. This rule will be strictly enforced.
 6. Foals will be placed in order of merit as individuals, in so far as type, conformation, quality and action are concerned.
 7. Judges' decision to be final.
 8. Foals to be on grounds by 11 a.m. and shall not be taken home until after 5 p.m.
 9. No prize money will be paid unless colts appear in the Junior Live Stock Parade in the afternoon.
 10. One or more of the winning foals must be selected by the Foal Club and exhibited at the Royal Winter Fair, Toronto, where awards will be made on a showmanship basis.
- PRIZES—1st \$8, 2nd \$6, 3rd \$5, 4th \$4, 5th \$4, 6th \$4, 7th \$3, 8th \$3, 9th \$3, 10th \$3.
- Prize money provided equally by the Caledonia Agricultural Society and the Ontario Horse Breeders' Association.

CALF CLUB SECTION

Regulations

1. Animals to be on the Fair Grounds not later than 9.30 a.m. Standard Time.

2. Judging will commence at 10.00 a.m. Sharp.
3. Training, fitting, and exhibiting of animals to be done by the boys owning the calves.
4. Judges decision to be final.
5. All calves to remain on Fair Grounds until 5.00 p.m.
6. No prize money will be paid unless calves take part in livestock parade in front of Grand Stand between hours of 3 and 4 p.m.
7. Prize money will be mailed after the Fair to winners by the Secretaries of Calf Clubs.
8. Accommodation for both tested and untested calves will be provided.
9. Unless otherwise provided, entries in the yearling and two-year-old classes must have been entered as a calf in 1933 and 1932 respectively.
10. Competition open to Calf Club members.

Acknowledgement

The officers and members of the Haldimand Calf Clubs wish to acknowledge with thanks the financial assistance and co-operation received from the various breed associations and clubs and the Caledonia Agricultural Society in providing accommodation for the calves.

HALDIMAND COUNTY HOLSTEIN CALF CLUB

Sponsored by Haldimand District Holstein Breeders' Club, J. W. Richardson, President; J. S. Whaley, Secretary.

Exhibition of Calves—Each calf will be scored by the Judges on a basis of 400 points. Ribbons will be awarded as prizes in this section.

Showmanship Class—The manner in which the animal is fitted and shown, the halter and all other details will be taken into consideration. Ribbons will be awarded as prizes in this section.

Judging Competition—Each competitor will be required to judge a class composed of four animals, give reasons for his placing, and answer ten questions based on club work and feeding and management of cattle. This competition will be held on September 29th, location of same to be announced previous to that date.

Prizes—Prize money will be awarded on the following basis:

- 400 points for award on calf.
 - 300 points for year's work, which includes care and feeding methods noted at time of visits, monthly reports, answers to lesson assignments and attendance and interest shown at meetings and judging practices.
 - 100 points for answers to questions.
 - 100 points for showmanship class.
 - 100 points for Judging Competition.
- 1000 points.

PRIZES IN CALF SECTION—1st \$8, 2nd \$7, 3rd \$6, 4th \$5, 5th \$4, 6th \$4, 7th \$4, 8th \$4, 9th \$4, 10th \$3, 11th \$3, 12th \$3, 13th \$3, 14th \$3, 15th \$3.

PRIZES IN YEARLING SECTION—1st \$6, 2nd \$5, 3rd \$4, 4th \$3, 5th \$3, 6th \$3, 7th \$2, 8th \$2, 9th \$2, 10th \$2.

PRIZES IN TWO-YEAR-OLD SECTION—1st \$6, 2nd \$5, 3rd \$4, 4th \$3, 5th \$3, 6th \$3, 7th \$2, 8th \$2, 9th \$2, 10th \$2.

Prize money for the above classes given jointly by the Haldimand District Holstein Breeders' Club; The Ontario Department of Agriculture; The Dominion Department of Agriculture.

HALDIMAND COUNTY DUAL PURPOSE SHORTHORN CALF CLUB

Sponsored by Caledonia Shorthorn Breeders' Club, Adam A. Smith, President; Ross Martindale, Secretary.

Exhibition of Calves—Each calf will be scored by the judges on a basis of 400 points. Ribbons will be awarded as prizes in this section.

Showmanship Class—The manner in which the animal is fitted and shown, the halter and all other details will be taken into consideration. Ribbons will be awarded as prizes in this section.

Judging Competition—Each competitor will be required to judge a class composed of four animals, give reasons for his placing, and answer ten questions based on club work and feeding and management of cattle. This competition will be held on September 29th, the location of same to be announced previous to that date.

Prizes—Prize money will be awarded on the following basis:

400 points for award on calf.

300 points for year's work which includes care and feeding methods noted at time of visits, monthly reports, answers to lesson assignment and attendance and interest shown at meetings and judging practices.

100 points for answers to questions.

100 points for showmanship class.

100 points for Judging Competition.

1000 points.

PRIZES IN CALF SECTION—1st \$8, 2nd \$7, 3rd \$6, 4th \$5, 5th \$4, 6th \$4, 7th \$4, 8th \$4, 9th \$4, 10th \$3, 11th \$3, 12th \$3.

PRIZES IN YEARLING SECTION—1st \$6, 2nd \$5, 3rd \$4, 4th \$3, 5th \$3, 6th \$3, 7th \$2, 8th \$2, 9th \$2, 10th \$2.

PRIZES IN TWO-YEAR-OLD SECTION—1st \$6, 2nd \$5, 3rd \$4, 4th \$3, 5th \$3, 6th \$3, 7th \$2, 8th \$2, 9th \$2, 10th \$2.

Prize money for above classes given jointly by the Haldimand County Dual Purpose Shorthorn Breeders' Club; The Ontario Department of Agriculture; The Dominion Department of Agriculture.

Conklin's All Canadian Shows will be on the grounds with Merry-Go-Round, Ferris Wheel, Chair Swing, Whips and Shows.

SHEEP



Superintendents—Wilson Douglas and Wm. Dobbin.

Sheep must be on the grounds and placed in pens by 10 o'clock a.m. on Friday, Oct. 5th. Judging to commence at 1 o'clock.

If required, exhibitors must make a statutory declaration that the animals are of the ages stated by them.

Pedigree must accompany all pure-bred sheep.

Entry Fee 25 Cents For Each Animal. Pens and Bedding Free.

CLASS 15—LEICESTER

	First	Second	Third
1. Ram, 2 shears and over	\$2.00	\$1.50	\$1.00
2. Shearling Ram	2.00	1.50	1.00
3. Ram Lamb	2.00	1.50	1.00
4. Ewe, two shears and over	2.00	1.50	1.00
5. Shearling Ewe	2.00	1.50	1.00
6. Ewe Lamb	2.00	1.50	1.00
7. Pen—Ram and three Ewe Lambs, bred by exhibitor	2.00	1.00	
8. Pen—Ram, any age, 2 Ewes 1 year old and under 2, and 2 Ewe Lambs, owned by exhibitor	2.00	1.00	

CLASS 16—SOUTH DOWNS

1. Ram, 2 shears and over	\$2.00	\$1.50	\$1.00
2. Shearling Ram	2.00	1.50	1.00
3. Ram Lamb	2.00	1.50	1.00
4. Ewe, two shears and over	2.00	1.50	1.00
5. Shearling Ewe	2.00	1.50	1.00
6. Ewe Lamb	2.00	1.50	1.00
7. Pen—Ram and three Ewe Lambs, bred by exhibitor	2.00	1.00	
8. Pen—Ram, any age, 2 Ewes 1 year old and under 2, and 2 Ewe Lambs, owned by exhibitor	2.00	1.00	

CLASS 17—SHROPSHIRE

1. Ram, 2 shears and over	\$2.00	\$1.50	\$1.00
2. Shearling Ram	2.00	1.50	1.00
3. Ram Lamb	2.00	1.50	1.00
4. Ewe, two shears and over	2.00	1.50	1.00
5. Shearling Ewe	2.00	1.50	1.00
6. Ewe Lamb	2.00	1.50	1.00
7. Pen—Ram and three Ewe Lambs, bred by exhibitor	2.00	1.00	
8. Pen—Ram, any age, 2 Ewes 1 year old and under 2, and 2 Ewe Lambs, owned by exhibitor	2.00	1.00	

CLASS 18—OXFORD

1. Ram, 2 shears and over	\$2.00	\$1.50	\$1.00
2. Shearling Ram	2.00	1.50	1.00
3. Ram Lamb	2.00	1.50	1.00
4. Ewe, two shears and over	2.00	1.50	1.00
5. Shearling Ewe	2.00	1.50	1.00
6. Ewe Lamb	2.00	1.50	1.00
7. Pen—Ram and three Ewe Lambs, bred by exhibitor	2.00	1.00	
8. Pen—Ram, any age, 2 Ewes 1 year old and under 2, and 2 Ewe Lambs, owned by exhibitor	2.00	1.00	

CLASS 19—HAMPSHIRE

1. Ram, 2 shears and over	\$2.00	\$1.50	\$1.00
2. Shearling Ram	2.00	1.50	1.00
3. Ram Lamb	2.00	1.50	1.00
4. Ewe, two shears and over	2.00	1.50	1.00
5. Shearling Ewe	2.00	1.50	1.00
6. Ewe Lamb	2.00	1.50	1.00
7. Pen—Ram and three Ewe Lambs, bred by exhibitor	2.00	1.00	
8. Pen—Ram, any age, 2 Ewes 1 year old and under 2, and 2 Ewe Lambs, owned by exhibitor	2.00	1.00	

PIGS

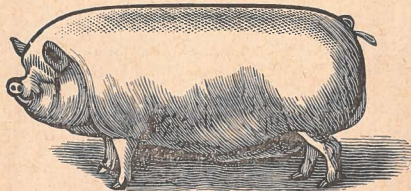

Superintendents—H. Howden, Jos. Martindale, Fred. Stoneman.
Pigs must be on the grounds and placed in pens by 10 a.m. on Friday, October 5. Judging to commence at 1 o'clock.

No animal may compete in more than one section.

If required exhibitors must make statutory declarations that the animals are of the ages stated by them.

Pedigree must accompany all pure-bred stock, and all pigs must be wrung.

Entry Fee 25 Cents for Each Animal, Pens and Bedding Free.

CLASS 20—BERKSHIRE

	First	Second	Third
1. Breeding Sow, 1 year and over	\$2.00	\$1.50	\$1.00
2. Sow, under 1 year	2.00	1.50	1.00
3. Sow, under 6 months	2.00	1.50	1.00
4. Boar, 1 year and over	2.00	1.50	1.00

CLASS 20—(Continued)

	First	Second	Third
5. Boar, under 1 year	2.00	1.50	1.00
6. Boar, under 6 months	2.00	1.50	1.00
7. Boar and 4 Pigs, get of one boar, any age, bacon type	3.00	2.00	

CLASS 21—YORKSHIRE

1. Breeding Sow, 1 year and over	\$2.00	\$1.50	\$1.00
2. Sow, under 1 year	2.00	1.50	1.00
3. Sow, under 6 months	2.00	1.50	1.00
4. Boar, 1 year and over	2.00	1.50	1.00
5. Boar, under 1 year	2.00	1.50	1.00
6. Boar, under 6 months	2.00	1.50	1.00
7. Boar and 4 Pigs, get of one boar, any age, bacon type	3.00	2.00	

CLASS 22—TAMWORTH

1. Breeding Sow, 1 year and over	\$2.00	\$1.50	\$1.00
2. Sow, under 1 year	2.00	1.50	1.00
3. Sow, under 6 months	2.00	1.50	1.00
4. Boar, 1 year and over	2.00	1.50	1.00
5. Boar, under 1 year	2.00	1.50	1.00
6. Boar, under 6 months	2.00	1.50	1.00
7. Boar and 4 Pigs, get of one boar, any age, bacon type	3.00	2.00	

POULTRY

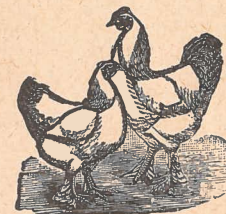

Superintendents—H. J. Anderson, G. B. Martindale.

Poultry showing symptoms of disease will be excluded from the exhibition. Caledonia has now one of the finest poultry show houses in the Dominion. Exhibitors desiring to dispose of their stock may attach a price card after the judging is completed, but not before.

Poultry must be on the grounds and placed in the Poultry Building by 10 a.m. on Friday, October 5th. Judging to commence at 1 o'clock.

Entry Fee 10 Cents For Each Bird.

CLASS 23—POULTRY

1. Brahams, light or dark	Cock	53. Rhode Island Red, s.c.	Cock
2. " "	Hen	54. " "	Hen
3. " "	Cockerel	55. " "	Cockerel
4. " "	Pullet	56. " "	Pullet
5. Plymouth Rock, Barred	Cock	57. Rhode Island Red, r.c.	Cock
6. " "	Hen	58. " "	Hen
7. " "	Cockerel	59. " "	Cockerel
8. " "	Pullet	60. " "	Pullet
9. Plymouth Rock, White	Cock	Hamburg, Gold or Silver	
10. " "	Hen	61. " "	Cock
11. " "	Cockerel	62. " "	Hen
12. " "	Pullet	63. " "	Cockerel
13. Plymouth Rock, a.o.v.	Cock	64. " "	Pullet
14. " "	Hen	65. Hamburg, a.o.v.	Cock
15. " "	Cockerel	66. " "	Hen
16. " "	Pullet	67. " "	Cockerel
17. Langshang, Black	Cock	68. " "	Pullet
18. " "	Hen	69. Orpington, Buff	Cock
19. " "	Cockerel	70. " "	Hen
20. " "	Pullet	71. " "	Cockerel
21. Dorking	Cock	72. " "	Pullet
22. " "	Hen	73. Orpington, a.o.v.	Cock
23. " "	Cockerel	74. " "	Hen
24. " "	Pullet	75. " "	Cockerel
25. Wyandotte, White	Cock	76. " "	Pullet
26. " "	Hen	77. Black Giant	Cock
27. " "	Cockerel	78. " "	Hen
28. " "	Pullet	79. " "	Cockerel
Wyandotte, Gold or Silver		80. " "	Pullet
29. " "	Cock	81. Poland, any variety	Cock
30. " "	Hen	82. " "	Hen
31. " "	Cockerel	83. " "	Cockerel
32. " "	Pullet	84. " "	Pullet
33. Wyandotte, a.o.v.	Cock	85. Indian Game	Cock
34. " "	Hen	86. " "	Hen
35. " "	Cockerel	87. " "	Cockerel
36. " "	Pullet	88. " "	Pullet
37. Minorca, Black s.c.	Cock	89. Game, a.o.v.	Cock
38. " "	Hen	90. " "	Hen
39. " "	Cockerel	91. " "	Cockerel
40. " "	Pullet	92. " "	Pullet
41. Leghorn, White, s.c.	Cock	93. Game, Bantams	Cock
42. " "	Hen	94. " "	Hen
43. " "	Cockerel	95. " "	Cockerel
44. " "	Pullet	96. " "	Pullet
45. Leghorn, Brown, s.c.	Cock	97. Bantams, a.o.v.	Cock
46. " "	Hen	98. " "	Hen
47. " "	Cockerel	99. " "	Cockerel
48. " "	Pullet	100. " "	Pullet
49. Leghorn, a.o.v.	Cock	101. Pen, Plymouth Rocks.	
50. " "	Hen	102. Pen, Wyandottes.	
51. " "	Cockerel	103. Pen, Rhode Island Reds.	
52. " "	Pullet	104. Pen, Leghorns.	

CLASS 23—(Continued)

105. Pen of Bred-to-Lay Heavy	Breeds.	116. Goose, a.o.v.	Male
106. Pen of Bred-to-Lay Light	Breeds.	117. " "	Female
107. Pen, Fatted Chicks.		118. Duck, Pekin	Male
108. Turkey, Bronze	Male	119. " "	Female
109. " "	Female	120. Duck, Rouen	Male
110. Turkey, a.o.v.	Male	121. " "	Female
111. " "	Female	122. Duck, Cayuga	Male
112. Goose, Toulouse	Male	123. " "	Female
113. " "	Female	124. Duck, Indian Runner	Male
114. Goose, Embden	Male	125. " "	Female
115. " "	Female	126. Duck, a.o.v.	Male
		127. " "	Female
		128. Pair Chinchilla Rabbits.	
		129. Pair Angora Rabbits.	

All prizes in this class will be—First 75c; second 50c. Pen prizes \$1.50 and 75c. Rabbits \$1.50 and 75c.

GRAIN, SEEDS, ETC.



Superintendents—Harry Young, Jas. McConachie.

All exhibits in this class must be in the Main Hall and placed by 10 a.m. on Thursday, October 4th. Judging to commence at 1 o'clock p.m.

After the prizes have been awarded the exhibitor may place a card on the seed exhibited, giving his name and address, the amount of seed for sale, and the price per bushel.

All grain to be properly named by the exhibitor, and to be grown in 1934, except Clover Seed, which may be growth of 1933.

The name of the grain to be on the entry ticket.

The name of variety to be given on entry ticket.

CLASS 24

No.		First	Second	Third
1.	Marquis Wheat, 1 bushel	\$1.00	\$.50	\$.25
2.	Fall Wheat, white, 1 bushel	1.00	.50	.25
3.	Fall Wheat, red, 1 bushel	1.00	.50	.25
4.	Barley, 6 rowed, 1 bushel	1.00	.50	.25
5.	Peas, 1 bushel	1.00	.50	.25
6.	Oats, white, 1 bushel	1.00	.50	.25
7.	Timothy, white, 1 bushel	1.00	.50	.25

CLASS 24—(Continued)

8. Clover Seed, 1 bushel	1.00	.50	.25
9. Clover Seed, Alsike, 1 bushel	1.00	.50	.25
10. Clover Seed, Alfalfa, 1 bushel	1.00	.50	.25
11. Sweet Clover, 1 bushel	1.00	.50	.25
12. Beans, 1 peck	1.00	.50	.25
13. Corn, White Dent, 6 ears	1.00	.50	.25
14. Corn, Yellow Dent, 6 ears	1.00	.50	.25
15. Corn, Yellow Flint, 6 ears	1.00	.50	.25
16. Corn, White Flint, 6 ears	1.00	.50	.25
17. Corn, a.o.v., 6 ears	1.00	.50	.25
18. Sweet Corn, 10 ears	1.00	.50	.25
19. Sheaf of Wheat, not less than 8 inches in diameter, growth of 1934	1.00	.50	.25
20. Sheaf of Oats, not less than 8 inches in diameter, growth of 1934	1.00	.50	.25
21. Sheaf of Barley, not less than 8 inches in diameter, growth of 1934	1.00	.50	.25
22. Collection—Best Bushel of White Oats, Wheat and Barley	3.00	2.00	1.00
23. Sheaf of Ensilage Corn, 6 stalks	1.00	.50	.25
24. Sheaf of Sunflowers, 6 stalks	1.00	.50	.25
25. Sheaf of Sorghum or Sugar Cane	1.00	.50	.25

MALTING BARLEY SPECIAL

The Ontario and Quebec Brewing Industry has provided funds for this Special. Each exhibit must consist of 100 pounds.

1st Prize	\$6.00
2nd Prize	\$5.00
3rd Prize	\$4.00
4th Prize	\$2.00
5th Prize	\$1.00

1. To be eligible exhibit must be of 1934 production.

2. No exhibitor may win more than one of these special prizes at fall fairs in 1933.

Winning one of these prizes however will not debar an exhibitor from competing at the Royal or other Winter Seed Fairs.

3. Basis of judging shall be as follows:

Barley will be judged for its suitability for malting, not for seed. The points desired in Barley for malting in order of importance are:

- (1) Soundness.
- (2) Size and uniformity of kernel.
- (3) Freedom from other grains.
- (4) Freedom from weed seeds and inert matter.

FIELD ROOTS

Superintendents—Herbert Howden, A. Bain.

Exhibitors of Potatoes take note that the name of variety must be given on entry ticket. Place a tag on the basket giving name of variety of potatoes.

CLASS 25

No.	First	Second	Third
1. Potatoes, 11 qt. basket, Dooley	\$1.00	\$.50	\$.25
2. Potatoes, 11 qt. basket, Green Mountain	1.00	.50	.25
3. Potatoes, 11 qt. basket, Irish Cobbler	1.00	.50	.25
4. Potatoes, 11 qt. basket, any other variety, named	1.00	.50	.25
5. Collection of Potatoes, basket of each, four varieties	1.50	1.00	.75
6. Swede Turnips, half dozen	1.00	.50	.25
7. Sugar Beet Mangels, half dozen	1.00	.50	.25
8. Red Mangels, half dozen	1.00	.50	.25
9. Field Carrots, half dozen	1.00	.50	.25
10. Pumpkins, largest field	1.00	.50	.25
11. Squash, largest field	1.00	.50	.25
12. Heaviest Mangels, named, 4 roots	1.00	.50	.25
13. Collection of Field Roots, heaviest Turnips, Mangels and Carrots, 3 each	1.50	1.00	.75

GARDEN VEGETABLES

Superintendents—Herbert Howden, A. Bain.

CLASS 26

No.	First	Second	Third
1. Cabbage, pickling, 3 heads	\$1.00	\$.50	\$.25
2. Cabbage, Savoy, 3 heads	1.00	.50	.25
3. Cabbage, a.o.v., 3 heads	1.00	.50	.25
4. Capsicums, 6 largest	1.00	.50	.25
5. Carrots, long red, ten roots	1.00	.50	.25
6. Carrots, short, ten roots	1.00	.50	.25
7. Cauliflower, three heads	1.00	.50	.25
8. Celery, white, five heads	1.00	.50	.25
9. Citrons, two, for preserves	1.00	.50	.25
10. Sweet Corn, ten ears	1.00	.50	.25
11. Long Blood Beets, ten roots	1.00	.50	.25
12. Turnip Beets, ten roots	1.00	.50	.25
13. Watermelon	1.00	.50	.25
14. Onions, red, from seed, ten	1.00	.50	.25
15. Onions, yellow, from seed, ten	1.00	.50	.25
16. Onions, Giant Prize Takers, ten	1.00	.50	.25
17. Onions, pickling, 4 qts.	1.00	.50	.25
18. Parsnips, ten roots	1.00	.50	.25
19. Salsify	1.00	.50	.25
20. Peppers, red, six	1.00	.50	.25
21. Squash, Hubbard, two	1.00	.50	.25
22. Tomatoes, ten	1.00	.50	.25
23. Collection Tomatoes, three each	1.00	.50	.25
24. Best and greatest variety of vegetables, each tastefully arranged	5.00	4.00	2.00

HORTICULTURAL PRODUCTS

Superintendents—Wm. Berry, Ward Grinyer.

All exhibits in this class must be in the Hall and placed by 12 o'clock noon, Thursday, Oct. 4th.

CLASS 27—FALL APPLES

No.		First	Second	Third
1.	Five McIntosh	\$1.00	\$.50	\$.25
2.	Five Snow Apples	1.00	.50	.25
3.	Five Wealthy	1.00	.50	.25
4.	Five Scarlet Pippin	1.00	.50	.25
The following will be shown on flats or trays 11" x 18", one layer deep and all one variety on each tray:				
5.	Wealthy	1.50	1.25	1.00
6.	McIntosh	1.50	1.25	1.00
7.	Any Dessert Apple	1.50	1.25	1.00

CLASS 28—WINTER APPLES

1.	Five Tolmans	\$1.00	\$.50	\$.25
2.	Five Baldwins	1.00	.50	.25
3.	Five Golden Russets	1.00	.50	.25
4.	Five Delicious	1.00	.50	.25
5.	Five King of Tompkins County	1.00	.50	.25
6.	Five Northern Spies	1.00	.50	.25
7.	Five Rhode Island Greenings	1.00	.50	.25
The following will be shown in flats or trays 11" x 18", one layer deep. Trays supplied.				
8.	Kings	1.50	1.25	1.00
9.	Spies	1.50	1.25	1.00
10.	Tolmans	1.50	1.25	1.00
11.	Baldwins	1.50	1.25	1.00
12.	Greenings	1.50	1.25	1.00

CLASS 29

1.	Five Pears, Bartlett	\$.75	\$.50	\$.25
2.	Five Pears, Louise Bonnie de Jersey75	.50	.25
3.	Five Pears, Sheldon75	.50	.25
4.	Five Pears, a.o.v.75	.50	.25
5.	Collection four varieties, five of each75	.50	.25
6.	Grapes, three bunches, Moore's Early75	.50	.25
7.	Grapes, three bunches, Delaware75	.50	.25
8.	Grapes, three bunches, Pocklington75	.50	.25
9.	Grapes, three bunches, Concord75	.50	.25
10.	Grapes, three bunches, Rogers No. 1975	.50	.25
11.	Grapes, three bunches, Niagara75	.50	.25
12.	Grapes, three bunches, Moyer75	.50	.25
13.	Grapes, three bunches, a.o.v.75	.50	.25
14.	Five Siberian Crabs75	.50	.25
15.	Plums, blue and purple, one dozen75	.50	.25
16.	Plums, yellow and green, one dozen75	.50	.25
17.	Five Peaches, Elbertas75	.50	.25
18.	Five Peaches, Late Crawford75	.50	.25
19.	Five Peaches, Hale75	.50	.25
20.	Quinces75	.50	.25

FLOWERS AND PLANTS

Superintendents—Mrs. D. Z. Gibson, Mrs. Wm. Berry.

Flowers to be grown by exhibitor, and 10 points allowed for containers.

CLASS 30—POTTED PLANTS

(Must be grown in pots)

	First	Second
1 Foliage Plants, 4 varieties	\$.75	\$.50
2 Geraniums, 4 varieties75	.50
3 Chrysanthemums, 2 varieties75	.50
4 Begonias, 2 varieties75	.50
5 Rex Begonias, 2 varieties75	.50
6 Tuberous Rooted Begonias, 2 varieties75	.50
7 Fuscias, 2 varieties75	.50
8 Ferns, 2 varieties75	.50
9 Hanging Basket75	.50

CUT FLOWERS

10 Display of Verbenas	\$.75	\$.50
11 Display of Zinnias, Giant75	.50
12 Display of Pom Pom Zinnias75	.50
13 Display of Double Stocks75	.50
14 Display of Snapdragon75	.50
15 Vase, bowl or basket of Roses75	.50
16 Vase, bowl or basket of Calendulas75	.50
17 Vase, bowl or basket of African Marigolds75	.50
18 Vase, bowl or basket of French Marigolds75	.50
19 Vase, bowl or basket of Phlox (Annual)75	.50
20 Vase, bowl or basket of Petunias, single75	.50
21 Vase, bowl or basket of Petunias, double75	.50
22 Bouquet, centre piece for dining table75	.50
23 Best Display of Annuals75	.50
24 Best Display of Asters, 10 blooms, shades of pink75	.50
25 Best Display of Asters, 10 blooms, shades of red75	.50
26 Best Display of Asters, 10 blooms, blue and purple75	.50
27 Best Display of Asters75	.50
28 Display of Dahlias, on stems, Cactus75	.50
29 Display of Dahlias, on stems, Show75	.50
30 Display of Dahlias, on stems, Decorative75	.50
31 Best Plant in bloom75	.50
32 Best Display of Gladiolus75	.50
33 Best Spike of Gladiolus75	.50
34 Vase, bowl or basket of Everlasting Flowers75	.50
35 Best Collection of House Plants, not more than 12 varieties. Plants to belong to exhibitor only and entries must be made before Thursday a.m.	4.00	3.00 2.00

FINE ARTS

Superintendents—D. Z. Gibson, Mrs. Leslie Old.

All exhibits in this class must have been produced within the two previous years and to be bona fide work of the exhibitor.

CLASS 31—FINE ARTS

OILS

	First	Second
1 Portrait, head from life	\$1.00	\$.50
2 Scene from Nature	1.00	.50
3 Landscape	1.00	.50
4 Fruits, grouped from nature	1.00	.50
5 Flowers, grouped from nature	1.00	.50
6 Single Work in Oils, not otherwise listed	1.00	.50

WATER COLORS

7 Landscape	\$1.00	\$.50
8 Marine	1.00	.50
9 Animals, from Life	1.00	.50
10 Flower Garden, scene from nature	1.00	.50
11 Fruit	1.00	.50
12 Single Work in Water Colors, not otherwise listed	1.00	.50

MISCELLANEOUS

13 Pastel, any subject	\$1.00	\$.50
14 Sepia, any subject	1.00	.50
15 Crayon, light and shade	1.00	.50
16 Pencil Sketch, from nature	1.00	.50
17 Poster Advertising a Canadian Product, size 11 x 18 inches75	.50
18 Poster "Safety First" idea in its various branches, size 11 x 18 inches75	.50
19 Illustrated Motto	1.00	.50

CHINA

20 Vase, Conventional or Realistic	\$1.00	\$.50
21 Cups and Saucers, 2, one Conventional and one realistic	1.00	.50
22 Sandwich Tray, Conventional or Realistic	1.00	.50
23 Flower Bowl, Conventional or Realistic	1.00	.50
24 Lustre Work, specimen	1.00	.50
25 Buffet Set, Candle Sticks and Bowl	1.00	.50
26 Best Single Piece, not otherwise listed	1.00	.50

WOOD CARVING

27 Wood Carving, specimen	\$1.00	\$.50
---------------------------------	--------	--------

MISCELLANEOUS

28 Specimen, Stencilling	\$.75	\$.50
29 Specimen, Basketry, flower basket75	.50
30 Specimen Leather Craft, book cover or letter fold75	.50
31 Specimen Textile Painting75	.50
32 Novelties from Oilcloth, six75	.50

HIGH SCHOOL OR AMATEUR

33 Poster (Travel)	\$.50	\$.35	\$.25
34 Flower Panels, in black and colours50	.35	.25
35 Geometric Design, all over pattern50	.35	.25

SCHOOL EXHIBIT

Superintendents—Mrs. J. W. Richardson, Mrs. M. Ridley.

GENERAL REGULATIONS—Teachers must forward entries and exhibit to the Secretary on or before September 29th.

Only one prize allowed a pupil in each prize number.

All entries must be made by the teacher on entry form.

The teacher must certify that each exhibit was made in connection with the school by the co-operation of the pupils, or by an individual pupil and must have been done since last exhibition.

The number of entries in each class from each school is limited to twelve.

CLASS 32—ART

No.		First	Second	Third
	Beginners—			
1	Cut-Out Gingerbread Boy, on cardboard 6"x6"	\$.50	\$.35	\$.25
	Primary Class—			
2	Cut-Out Animal, jointed with paper fasteners50	.35	.25
	Junior First—			
3	Oak Leaf (crayon) on paper 6"x9"50	.35	.25
	Senior First—			
4	Tomato (crayon) on paper 6"x9"50	.35	.25
	Junior Second—			
5	Poppy, in crayon, on paper 9"x12"50	.35	.25
	Sr. Second—			
6	Briar Rose (crayon) on paper 9"x12"50	.35	.25
	Junior Third—			
7	Bowl of Fruit (crayon) on paper 9"x12"50	.35	.25
	Senior Third—			
8	Japanese Parasol, open and closed, water colours, on paper 9"x12"50	.35	.25
	Junior Fourth—			
9	Group of 4 Vegetables, water colours, on paper 9"x12"50	.35	.25
	Senior Fourth—			
10	Group of 4 Vegetables, water colours, on paper 9"x12"50	.35	.25
	Senior Fourth—			
11	Colored Map of Africa, on paper 9"x12", showing British possessions and chief physical features50	.35	.25
	Junior Fourth—			
12	Colored Map of North America, on paper 9"x12", showing six boundary waters and six rivers50	.35	.25
	Senior Third—			
13	Map of Ontario, one colour, showing 10 cities, Lake Nipissing, Lake Simcoe and Rice Lake, on paper 9"x12"50	.35	.25
	Junior Third—			
14	Cardboard Model—Pupils may choose their own object50	.35	.25

CLASS 32—(Continued)

	First	Second	Third
Senior Second—			
15 Colored Map of Haldimand, on paper 9"x12", showing river, townships, towns and villages	.50	.35	.25
Junior Second—			
16 Soap Model of a Bowl	.50	.35	.25
PENMANSHIP			
Beginners—			
17 Write once on foolscap—Mary and John are not at school. They are at the Fair	.50	.35	.25
Primary—			
18 Write the following:—We see the animals, the flowers, our friends and many other things at the Fair. Write once on foolscap.	.50	.35	.25
Junior First—			
19 First Reader, Page 29—"October's Party," 2 verses	.50	.35	.25
Senior First—			
20 First Reader, Page 64—"The Spider and the Fly," 3 verses	.50	.35	.25
Junior Second—			
21 Second Reader, Page 17—"September," 3 verses	.50	.35	.25
Senior Second—			
22 Second Reader, Page 104—"A Gentleman of Ten," 1 verse	.50	.35	.25
Junior Third—			
23 Third Reader, Page 65—"A Canadian Camping Song," 2 verses	.50	.35	.25
Senior Third—			
24 Third Reader, Page 323—"The Sandpiper," 2 verses	.50	.35	.25
Junior Fourth—			
25 Fourth Reader, Page 147—"The Unnamed Lake," 4 verses	.50	.35	.25
Senior Fourth—			
26 Fourth Reader, Page 259—"Break, Break, Break,"	.50	.35	.25

BREAD, CAKES, ETC.

Superintendents—Mrs. W. Marshall, Miss K. Moore.

Articles may be so'd during Fair and a ticket stating sale put on article. Article must remain till 4 p.m. Saturday.

CLASS 33

	First	Second	Third
1. Loaf Home Made Bread	\$.75	\$.50	\$.25
2. Loaf Nut Bread	.75	.50	.25
3. Bran Muffins, one half dozen	.75	.50	.25

CLASS 33—(Continued)

	First	Second	Third
4. Parker House Rolls, one half dozen	.75	.50	.25
5. Buns, homemade, one half dozen	.75	.50	.25
6. 3 varieties of Biscuit, 4 of each	.75	.50	.25
7. Layer Cake, chocolate icing	.75	.50	.25
8. Layer Cake, maple cream icing	.75	.50	.25
9. Layer Ribbon Cake	.75	.50	.25
10. Layer Cake, cocoanut	.75	.50	.25
11. Crumb Cake	.75	.50	.25
12. Raspberry Cake	.75	.50	.25
13. Jelly Roll	.75	.50	.25
14. Devil's Food (square pan)	.75	.50	.25
15. Angel Cake, plain	.75	.50	.25
16. Dark Fruit Cake, no icing	1.00	.75	.50
17. White Fruit or Sultana Cake	1.00	.75	.50
18. Spanish Bun	.75	.50	.25
19. Sponge Cake, plain	.75	.50	.25
20. 3 varieties of Cookies, 4 of each	.75	.50	.25
21. Oatmeal Drop Cookies, one half dozen	.75	.50	.25
22. Scones, white, one half dozen	.75	.50	.25
23. Scones, Graham, one half dozen	.75	.50	.25
24. Fried Cakes, one half dozen	.75	.50	.25
25. Soft Ginger Bread	.75	.50	.25
26. Tarts, any kind	.75	.50	.25
27. Tarts, fruit or jelly	.75	.50	.25
28. Shortbread, plain	.75	.50	.25
29. Apple Pie	.75	.50	.25
30. Pumpkin Pie	.75	.50	.25
31. Lemon Pie	.75	.50	.25
32. Raisin Pie	.75	.50	.25
33. Macaroons, white	.75	.50	.25
34. Macaroons, any other kind	.75	.50	.25

CANNED FRUITS, ETC.

Superintendents—Mrs. J. W. Old, Mrs. Herb. Howden, Mrs. H. McMorrان.

All exhibits to be in Pints.

Fruit to be canned with sugar only.

CLASS 34

	First	Second
1. Honey, in section, 5 pounds	\$.75	\$.50
2. Honey, strained, 5 pounds	.75	.50
3. Canned Plums	.75	.50
4. Canned Pears	.75	.50
5. Canned Peaches	.75	.50
6. Canned Raspberries	.75	.50
7. Canned Strawberries	.75	.50
8. Canned Sour Cherries	.75	.50
9. Canned Pineapple	.75	.50
10. Canned English Cherries	.75	.50

CLASS 34—(Continued)

	First	Second	Third
11. Apple Jelly75	.50	.25
12. Currant Jelly75	.50	.25
13. Grape Jelly75	.50	.25
14. Strawberry Jam75	.50	.25
15. Black Currant Jam75	.50	.25
16. Raspberry Jam75	.50	.25
17. Preserved Citron75	.50	.25
18. Pear Marmalade75	.50	.25
19. Orange Marmalade75	.50	.25
20. Grape Fruit Marmalade75	.50	.25
21. Peach Marmalade75	.50	.25
22. Canned Peas75	.50	.25
23. Canned Beans75	.50	.25
24. Canned Tomatoes75	.50	.25
25. Canned Corn, off the cob75	.50	.25
26. Canned Chicken75	.50	.25
27. Chili Sauce75	.50	.25
28. Relish for Cold Meat75	.50	.25
29. Tomato Catsup75	.50	.25
30. Pickled Onions75	.50	.25
31. Pickled Gerkins75	.50	.25
32. Mixed Pickles75	.50	.25
33. Mustard Pickles75	.50	.25
34. Bowl of Potato Salad75	.50	.25
35. Bowl of Cabbage Salad75	.50	.25
36. 1 Lb. Box Candy, homemade75	.50	.25
37. Best Dozen Fresh Eggs (brown)75	.50	.25
38. Best Dozen Fresh Eggs (white)75	.50	.25
39. Best Dressed Chicken	1.00	.75	.25
40. 3 Lbs. Butter, prints, to be judged by scale of points, 20% neat appearance, 20% color, 50% texture, 40% flavor	1.00	.75	.25

SPECIAL BY J. H. HOWDEN

41. Best 10 lbs. Strained Honey (honey retained) \$3.00.

ROBERT SIMPSON CO. SPECIAL

42. The Robert Simpson Co. Ltd., Eastern Division, offer a Silver Plated Old English Reproduction Casserole, valued at \$9.50, for the best Five 1-Lb. Prints of Dairy Butter, made by a resident of the following townships: Seneca, Oneida, Onondaga, Glanford and Binbrook.

DOMESTIC NEEDLECRAFT

Superintendents—Mrs. Heddle, Mrs. A. T. Lang.

CLASS 35

	First	Second	Third
1. Bed Spread, embroidered, colors	\$1.25	\$.75	\$.50
2. Bedspread, other modern handwork	1.25	.75	.50
3. Comforter, handmade, cotton filled	1.25	.75	.50

CLASS 35—(Continued)

	First	Second	Third
4. Comforter, hand made, down or wool filled	1.25	.75	.50
5. Quilt, pieced, cotton (modern)	1.25	.75	.50
6. Quilt, fancy quilting	1.25	.75	.50
7. Quilt, applique or top sewn	1.25	.75	.50
8. Sleeping Garment, men's	1.00	.50	
9. Man's Negligee Shirt	1.00	.50	
10. Fancy Kitchen Apron75	.50	
11. Serviceable Work Apron, machine made60	.40	
12. Ladies Smock75	.50	
13. Cotton House Dress75	.50	
14. Domestic Laundry, 1 table cloth60	.40	
15. Sweater Coat, knitted, men's	1.00	.75	
16. Knitted Pullover, ladies75	.50	
17. Pair Hand Knit Socks, wool, fine60	.40	
18. Floor Mat, hooked in woollen rags	1.00	.50	
19. Floor Mat, braided	1.00	.50	
20. Floor Mat, hooked in wool yarn	1.00	.50	
21. Floor Mat, other hand work	1.00	.50	
22. Bath Mat, homemade, a.o.k.	1.00	.50	

WOMEN'S WORK

Superintendents—Mrs. W. S. Hudspeth, Mrs. R. N. Berry, Mrs. H. B. Sawle, Miss Doughty, Mrs. F. Stoneman, Mrs. M. C. Senn.

Open to all. See Rule 16.

Specimens—Specimen shall mean one completed article. All collections to be fastened together.

CLASS 36

DINING ROOM FURNISHINGS

	First	Second
1 Luncheon Set, white (modern)	\$1.00	\$.50
2 Luncheon Set, colored	1.00	.50
3 Tea Cloth, embroidered, white, 54"	1.00	.50
4 Centre Piece, cut work, white	1.00	.50
5 Centre Piece, embroidered (after meal)	1.00	.50
6 Centre Piece, white embroidery	1.00	.50
7 Buffet Set, 3 pieces	1.00	.50
8 Bridge Table Cloth and Serviettes	1.00	.50

SLEEPING ROOM FURNISHINGS

9 Bed Sheet, hand trimming	1.00	.50
10 Pair Pillow Slips, embroidered, white	1.00	.50
11 Pair Pillow Slips, colored, embroidered	1.00	.50

SLEEPING ROOM FURNISHINGS—(Continued)

	First	Second
12 Pair Pillow Slips, cut work	1.00	.50
13 One Hand Towel, white embroidered, solid	1.00	.50
14 Pair Hand Towels, cut work	1.00	.50
15 Pair Guest Towels, cross stitch	1.00	.50
16 Pair Guest Towels, colors, embroidered	1.00	.50
17 Huck Hand Towel, darned	1.00	.50
18 Bath Towel, hand trimming	1.00	.50
19 Vanity Set, 3 pieces	1.00	.50
20 Dresser Runner	1.00	.50
21 Boudoir Pillow, complete	1.00	.50

LADIES PERSONAL WEAR

22 Silk Crepe Nightgown	\$1.00	\$.50
23 Kimona	1.00	.50
24 Pyjamas	1.00	.50
25 Fancy Apron, dainty	1.00	.50
26 Three Fancy Handkerchiefs	1.00	.50
27 Knitted Pullover, modern	1.00	.50
28 Convalescent Jacket	1.00	.50
29 Ladies Purse, modern	1.00	.50
30 Shopping Bag	1.00	.50

INFANTS' AND CHILDREN'S WEAR

31 Child's Pantie Suit, 3 to 5 years	\$1.00	\$.50
32 Child's Rompers, 1 to 2 years75	.50
33 Dress, 3 to 5 years, embroidered, colored	1.00	.50
34 Infant's Dress, embroidered, modern	1.00	.50
35 Infant's Knitted Jacket	1.00	.50
36 Infant's Knitted Shirt75	.50
37 Infant's Knitted Bonnet75	.50
38 Infant's Knitted Bootees75	.50
39 Child's Knitted Wool Costume	1.50	1.00
40 Infant's Knitted Set, Bonnet, Bootees, Jacket and Mitts	2.00	1.00
41 Carriage Cover, modern, wool	1.00	.50

LIVING ROOM FURNISHINGS

42 Cushion, styltex	\$1.00	\$.50
43 Cushion, crochet or knitted in wool	1.00	.50
44 Cushion, needlepoint	1.00	.50
45 Cushion, floor, modern	1.00	.50
46 Table Runner, modern	1.00	.50
47 Card Table Cover	1.00	.50
48 Framed Needle Painting	1.00	.50
49 Table Centre, modern	1.00	.50
50 Afghan, crocheted or knitted, in wool	2.00	1.00

MISCELLANEOUS

	First	Second
51 Swedish Weaving	1.00	.50
52 Embroidery, solid white	1.00	.50
53 Embroidery, eyelet	1.00	.50
54 Embroidery, cross stitch	1.00	.50
55 Embroidery, French Knot	1.00	.50
56 Embroidery, modern, conventional	1.00	.50
57 Needlepoint, chair seat	2.00	1.00
58 Purse or Bag, needlepoint	1.00	.50
59 Styletex or Paintex Art, table runner	1.00	.50
60 Best Collection of Five Novelties (small) suitable for gifts75	.50
61 Best assortment of five Ribbon Articles75	.50

SPECIALS

- Open to residents of Caledonia, Seneca, Oneida and Onondaga.
- 62 Best Collection of twelve pieces of Fancy Work, made by exhibitor—variety to be considered. First prize by Imperial Bank, M. G. Coburn, Manager\$5.00 \$3.00

MONARCH KNITTING CO. SPECIAL

- 63 Scarf and Beret, crocheted or knitted, made from Monarch Yarn. 1st prize 1 lb. Monarch Dove Yarn, donated by Monarch Knitting Co., Dunnville. 2nd prize \$1.00.

CAIRN'S SPECIAL

- 64 Best Pieced Cotton Quilt. The winning quilt to be placed for one week in their store, in Caledonia—An order on Cairn's store for \$2.50.

SPECIAL FOR JUNIOR GIRLS

Young women of Caledonia, Seneca, Oneida, Onondaga and Binbrook—strictly amateur.

1 Quilt, cotton pieced, new	\$.75	\$.50	\$.25
2 Pair Pillow Slips, embroidered75	.50	.25
3 Hand Towel (trimmed)75	.50	.25
4 Modern Pillow (boudoir)75	.50	.25
5 Buffet Set, 3 pieces (embroidered)75	.50	.25
6 Knitted Sweater (adult)75	.50	.25
7 Plain Work Apron75	.50	.25
8 Vanity Set75	.50	.25
9 Afghan, knitted or crocheted75	.50	.25
10 Needlepoint, any article75	.50	.25
11 Bridge Lunch Cloth and Serviettes75	.50	.25
12 Sofa Pillow, knitted or crocheted, in wool75	.50	.25
13 Sofa Cushion (modern)75	.50	.25
14 Card Table Cover75	.50	.25
15 Article in Cross Stitch75	.50	.25

SPECIAL AWARDS TO WOMEN'S INSTITUTES**Open to the World****First Prize \$10.00. Second Prize \$6.00. Third Prize \$4.00.**

Best Collection of Ladies Work, done by members of one Institute consisting of:

- 1 Quilt, cotton pieced, new.
- 2 Pair Pillow Slips, cut work.
- 3 Hand Towel (trimmed).
- 4 Modern Sofa Pillow.
- 5 Buffet Set, 3 pieces, embroidered.
- 6 Knitting (1 article).
- 7 Plain Work Apron.
- 8 Hooked Rag Wool Rug.
- 9 Card Table Cover.
- 10 Light Layer Cake.
- 11 Apple Pie.
- 12 Loaf of Bread.
- 13 Half Dozen Tarts.
- 14 Half Dozen Cookies.
- 15 Half Dozen Bran Muffins.
- 16 Collection of Fruit, 3 varieties, pints.
- 17 Collection of Jellies, 3 varieties, pints.
- 18 Collection of Pickles, 3 varieties, in pints.

(Work to be removed at 4.30 p.m.)

**THE GREAT
INTERNATIONAL
PLOWING MATCH**

—AND—

FARM MACHINERY DEMONSTRATION

will be held in

YORK COUNTY

near the City of Toronto, Ontario.

OCTOBER 9, 10, 11, 12.

1934

The World's Largest Plowing Contest and Power Farming
Machinery Demonstration.

REMEMBER THE DATES

For full particulars apply to J. LOCKIE WILSON, Man-
aging Director, Parliament Bldgs., Toronto, Ont.

