

Mrs. Kern

10,500
DOLLARS
IN
PRIZES

Welcome to

HALDIMAND COUNTY'S

CALEDONIA FAIR

OCT. 1, 2, 3, . . . 1953



Caledonia Agricultural Society

OFFICERS FOR 1953

HONORARY PRESIDENT JOHN K. PEART
 PRESIDENT TAL WOOLLEY
 FIRST VICE-PRESIDENT RAE HUDSPETH
 SECOND VICE-PRESIDENT GEORGE N. BERRY
 SECRETARY-TREASURER REG M. HUDSPETH

DIRECTORS

Three Year Term	Two Year Term	One Year Term
George N. Berry	Lloyd Ferris	Angus Bain
Ross Deagle	Ross Howley	Ernest Hagan
Wilson Douglas	Lewis Hussack Jr.	Bert Howden
Rae Hudspeth	Norman Hyslop	Robt. F. Thompson
Hope Murray	Kenneth Lang	Cam. Wickett
John K. Peart	G. Ben. Martindale	Tal Woolley
Bruce Whaley	Norman Patterson	Frank Young.

ASSOCIATE DIRECTORS

Claude Anderson	Alvin Laidman	Wm. T. Oster
Ed. Baker	Laverne Laidman	Chas. O. Peart
H. Ivan Bell	J. Keith Lamb	Emerson Peart
J. M. Chapman	John C. Lang	Chauncey Renshaw
Murray Clark	Wm. J. Lang	A. Gordon Skinner
Gilbert Douglas	Eric Lindsay	Clark Smith
Vincent Doyle	Emerson Martindale	Doug. Smith
Fred Forbes	Geo. Martindale	Everett Thompson
Chas. Fox	Herb. Martindale	Wm. Q. Thompson
Jim Howden	Alex Mellon	Jos. Whaley
Glen Howley	Ainsley Moffat	Wm. Williamson
Thos. Hyslop	Gordon McMorran	Ernest Young
Lewis Keefer	Nels. Morrison	

HONORARY LIFE DIRECTORS

Harry J. Anderson	Herb. Howden	J. Leslie Old
A. J. Cowie	Dennis Kelly	A. M. Rice
W. A. Douglas	J. H. Martindale	

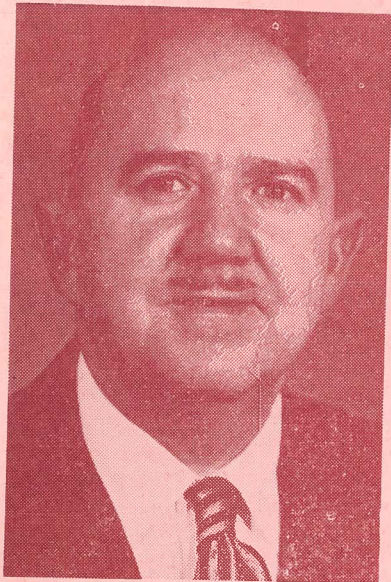

D. TAL. WOOLLEY
 President of the Caledonia
 Agricultural Society.



REG. M. HUDSPETH
 Secretary-Treasurer of the Cale-
 donia Agricultural Society.

We offer to you our 1953 Prize List, the result of hours of work and careful planning on the part of the Officers and Directors of the Fair Board.

The prize list offered this year is the largest in the history of our fair. We hope you will study it carefully.

I would like to say at this time how much I appreciate my officers and directors who have co-operated wholeheartedly with me in anything we have undertaken.

Also, I would like to thank all those who have helped with our fair in any way; those who so generously donated grants and special prizes; both the exhibitors and paying guests, for without these people our fair could not succeed.

Our fair has shown a steady growth, with an increase in both exhibits and gate receipts.

We have made improvements to our grounds and our buildings, which we feel sure will be an advantage to everyone.

I sincerely hope that you will attend our 1953 Exhibition as a visitor or an exhibitor. I assure you we will do our best to make your visit a pleasant one.

D. TAL. WOOLLEY,
 President.

REG. M. HUDSPETH,
 Secretary.

W. E. BALDWIN & SON

Cayuga

O.M.L. Service - Imperial Oil Products

License Department

Johnson Motors — Ford Service

Compliments of . . .

BARTON'S GARAGE

Welding and Metal Work

PONTIAC AND BUICK CARS — G.M.C. TRUCKS

General Repairs

Mt. Hope

Phone Hannon 39r14

COMPLIMENTS

of

ARRELL & ARRELL

Barristers, Solicitors, Etc.

Harrison Arrell, Q.C. Alex H. Arrell, B.A.

Solicitors for County of Haldimand

Caledonia and Cayuga

HONORARY DIRECTORS

James N. Allan, M.L.A. Haldimand-Norfolk
 Earl Catherwood, M.P. Haldimand County
 J. A. Charlton, M.P. Brant County
 Norman Fleming Reeve of Oneida
 William Hobbs Reeve of Hagersville
 Arley Laidman Reeve of Seneca
 Bain Munroe Reeve of Cayuga
 Reuben Nablo Warden of Haldimand County
 Harry Nixon, M.L.A. Brant County
 William Stewart Reeve of Onondaga
 Geo. W. Walker Reeve of Jarvis
 William Winegard Reeve of Caledonia

AUDITORS

Cecil D. Johnson - Douglas Scott

LADY DIRECTORS

President	Mrs. Ross Howley	
Vice-President	Mrs. G. B. Martindale	
Secretary	Mrs. Reg Hudspeth	
Mrs. J. C. Beattie	Mrs. Lewis Keefer	Mrs. N. Patterson
Mrs. Geo. Berry	Mrs. Harcourt Kern	Mrs. John Peart
Miss N. Doughty	Mrs. A. T. Lang	Mrs. Mac Ridley
Mrs. Wilson Douglas	Mrs. H. Martindale	Mrs. Clark Smith
Mrs. Lloyd Ferris	Miss K. Moore	Mrs. Mac Stoneman
Mrs. D. Z. Gibson	Mrs. R. N. Moore	Mrs. R. F. Thompson
Mrs. Rae Hudspeth	Mrs. J. Leslie Old	Mrs. J. C. Yule

HONORARY LADY DIRECTORS

Mrs. G. B. Howden	Mrs. Herb. Howden	Mrs. Fred Stoneman
	Mrs. H. B. Sawle	

Clover Seed

BUYING or SELLING

TRY

Almas Seeds

Hagersville — Phone 133 Collect

1. We pay Phone Charges.
2. We buy either cleaned or in rough.
3. No charge for trucking.
4. Up to 4 bushels your own seed cleaned free.

COMMITTEES OF MANAGEMENT

- FINANCE**—G. Ben Martindale, A. M. Rice, Robt. F. Thompson.
- GROUND & BUILDINGS**—G. Ben Martindale, Rae Hudspeth, Norman Hyslop, Hope Murray, John K. Peart, Robt. F. Thompson, Tal. Woolley.
- PUBLICITY**—A. M. Rice, Alex Mellon, John K. Peart, Tal. Woolley.
- CONCESSIONS**—Norman Hyslop, Wilson Douglas, Thos Hyslop.
- TRIALS OF SPEED**—Hope Murray, Wm. J. Lang, Alex Mellon, Ainsley Moffat, Nels. Morrison, Doug. Smith. Chaucey Renshaw, Tal. Woolley.
- FIELD CROP COMPETITIONS**—George Berry, Gilbert Douglas, Ken. Lang.
- PARKING**—Thos Hyslop, Cam Wickett, Murray Clark.
- EXHIBITION HALL**—Rae Hudspeth, Angus Bain, Ross Howley, John K. Peart.
- PARADES**—A Gordon Skinner and both Cattle Committees.
- NIGHT SHOW**—Norman Hyslop, George Berry, Wilson Douglas, John K. Peart, Tal Woolley.
- FAIR NITE DANCE**—Wilson Douglas, Harry J. Anderson, Rae Hudspeth, Geo. Martindale, Hope Murray, Robt. F. Thompson.
- DIRECTORS' LUNCH**—Tal Woolley, G. Ben Martindale.
- HEAVY HORSES**—Ross Howley, Vinc. Doyle, Fred Forbes, Ken Lang, Gordon McMorrnan, Norman Patterson.
- LIGHT HORSES**—John K. Peart, Ross Deagle, Bert Howden, Lewis Keefer, J. Keith Lamb, Wm. J. Lang, A. M. Rice, George Ritchie.
- BEEF CATTLE**—George Berry, Gilbert Douglas, Chas. Fox, Ernest Hagan, Wm. Thompson.
- DAIRY CATTLE**—Bruce Whaley, Claude Anderson, Lloyd Ferris, Alvin Laidman, Eric Lindsay, Wm. T. Oster, Emerson Peart, Jos. Whaley, Wm. Williamson.
- SHEEP**—Angus Bain, J. M. Chapman, Gilbert Douglas, Frank Young.
- PIGS**—Cam Wickett, Jim Howden, Everett Thompson, Norman Patterson.
- POULTRY**—Ernest Young, Geo. Martindale, Clark Smith.
- GRAIN & SEEDS**—Lloyd Ferris, Jim Howden, Ken Lang, Wm. Thompson.
- HAY**—Robt. F. Thompson, Gilbert Douglas, Wm. Williamson.
- ROOTS & VEGETABLES**—Frank Young, Angus Bain, Emerson Martindale, Bruce Whaley.
- FRUIT**—Geo. Berry, Chas. Fox, Lewis Keefer, Ross Howley.

(Continued on next page)

Compliments of . . .

BOOKER'S HARDWARE

General Hardware and
Farm Supplies
Pittsburg Paints

Phone 38-r-12 Hannon

Mt. Hope

ALL ROADS LEAD TO
CALEDONIA

OCTOBER 1st, 2nd, 3rd.

CALEDONIA 5c to \$1.00 STORE

Compliments of . . .

LEO. S. BAIN

J. I. Case Dealer

- * Case Tractors, Parts, Etc.
 - * Farm Machinery and Repairs.
 - * W.G.B. Clarifier Oil Filter.
 - * Firestone Tires and Tubes.
- DeLaval Milkers and Stable Equipment

Phone 87 - Caledonia

LIST OF COMMITTEES—Continued

JUNIOR DEPARTMENT—A. Gordon Skinner, H. Ivan Bell, Glen Howley, Lewis Hussack, Laverne Laidman, Jack Lang, Herb Martindale.

COMMERCIAL PRODUCTION FEATURES—A Gordon Skinner, Lloyd Ferris, Robt. F. Thompson.

FLOWERS & PLANTS—Mrs. D. Z. Gibson, Mrs. Norman Patterson.

BAKED PRODUCTS—Miss Kathleen Moore, Mrs. R. N. Moore.

CANNED GOODS & PRESERVES—Mrs. Rae Hudspeth, Mrs. J. C. Beattie.

WOMEN'S WORK—Miss N. Doughty, Mrs. Harcourt Kern, Mrs. A. T. Lang, Mrs. Herb. Martindale, Mrs. Mac Stoneman.

LOCAL AMATEUR WOMEN'S WORK—Mrs. John Peart, Mrs. J. C. Yule.

ARTS & CRAFTS—Mrs. J. Leslie Old, Mrs. G. B. Martindale.

WOMEN'S INSTITUTE EXHIBIT—Mrs. Norman Hyslop, Mrs. Wilson Douglas.

SCHOOL EXHIBIT—Mrs. Mac Ridley, Mrs. George Berry, Mrs. Lewis Keefer, Mrs. Robt. F. Thompson.

JUNIOR GIRLS' DEPARTMENT—Mrs. Lloyd Ferris, Mrs. Clark Smith.

Please Make Your Entries Early

RULES and REGULATIONS

- 1 That competition for the following prizes be open to the world, except when otherwise specified in the Prize List.
- 2 Admission fees: Friday, October 2nd, Adults 50c; Children, under 14 years, free; Saturday October 3rd, Adults 50c; Children under 14 years 25c. Cars parked on grounds 50c; Grandstand, Friday, October 2nd, Adults 50c, Children under 14 years, free; Saturday, October 3rd, Adults 50c; Children under 14 years 25c.
Gate admission after 6.00 p.m., Oct. 1, 2 and 3 is 25 cents.
- 3 That annual membership will be \$1.00. Each exhibitor must purchase a members ticket before making entries, a registered firm being recognized as one exhibitor.
- 4 All entries to be made by mail or otherwise before 8 p.m. on Monday, September 28th, 1953 to the Secretary at Caledonia.
- 5 Exhibitors will find their Entry Cards and Member's Ticket ready for them at the Secretary's Office on the first day of the Fair, or will be sent by mail if asked to do so.
- 6 Where the amount of prizes won by the exhibitor is \$5. or over, \$1.00 will be retained for Membership Fee for 1954.
- 7 That grain, seeds, roots, vegetables, horticultural products, plants, flowers, dairy products, domestic manufacturers, ladies' work and fine art must be on the ground and put in order by 12.00 noon on the first day of the Fair—Thursday, October 1st—and to remain until 7 p.m. on the third day.
- 8 Poultry must be on the ground and put in order by 9.00 a.m. on the second day of the Fair, and remain until close of the exhibition on Saturday, October 3rd at 5 p.m.
- 9 Cattle must not be removed from the cattle barns before 5 p.m. on the day on which they are shown. Any exhibitor who does so shall forfeit his prize money.
- 10 **No entries to be removed from the Hall until 7 p.m. on the third day of the Fair.**
- 11 The Society will not be responsible for any loss, damage or accident occurring to any person or property on the grounds during the Fair. The Directors hope patrons of the Fair will obey orders. The Society will take all reasonable care of exhibits, but will not be responsible for any loss or damage.
- 12 While every possible assistance will be most cheerfully given in placing exhibits, no package or case of any kind whatsoever will be opened unless accompanied by the exhibitor or someone sent specially in charge.
- 13 That all articles entered for competition must be entered in strict accordance with the Prize List in order to secure a prize, the exact number and quantity stated in the Prize List being strictly adhered to.

Compliments of . . .

CALEDONIA RESTAURANT

Full Course Dinners — Fountain Service

Light Lunches — Tobaccos

T. Monas, Prop.

Compliments of . . .

CHAINWAY STORE

Where Spending Is Saving

Caledonia

Phone 18

COMPLIMENTS

of

C. A. BAIRD

Hardware - Plumbing - Heating

Tinsmithing

Phone 151

Cayuga

Ontario.

- 14 No member will be allowed to make more than one entry in each case for Society Prizes with the same animal or article unless otherwise specified. This rule not to apply to animals in herds or pens, nor to special prizes offered by persons outside the Society, but to apply to all kinds of grains, seeds, flowers, roots and vegetables, dairy products, domestic manufacturers and horticultural products, in which additional specimens would necessarily be similar to the first.
- 15 All produce to be growth of parties exhibiting same.
- 16 Every animal, fowl, article, product or chattel exhibited must be the actual bona fide property and belong absolutely to the person or persons entering or exhibiting the same. In the case of every article, product or chattel exhibited, other than live stock, the said article, product or chattel must be of the actual production, growth or manufacture, as the case may be, of the person or persons owning or exhibiting the same, except specially mentioned in the list.
- 17 All articles of manufacture including ladies' work, must be modern and all collections of fancy work must be properly mounted.
- 18 Tickets will be placed on the work that has been exhibited before, or is entered in the wrong list, with the words "Ruled Out."
- 19 Not less than one bushel of each kind of grain must be shown unless otherwise specified in the Prize List, and the grain and roots must be the growth of 1953 and grown by the competitor except clover seed which may be the growth of 1952.
- 20 The exhibitor's name must not be on the bag, etc., in which his produce is exhibited.
- 21 That the exhibitor of horses, cattle and sheep do bring them forward when called upon by the Directors, otherwise they will not be noticed.
- 22 That no person be allowed to ride or drive horses on the grounds faster than a walk, except when shown or ordered to do so by the Judges, under penalty of immediate removal from the grounds.
- 23 Ages of Beef Cattle will be calculated from September 1; Dairy Cattle, July 1st.
- 24 Ages of Swine will be calculated from September 1.
- 25 That no person be allowed to attach any prize or badge obtained at other fairs on any animal or article exhibited until after the judges have made their awards.
- 26 Judges for each day will be at the Secretary's Office on the grounds at 12 a.m. unless otherwise notified.
- 27 Judging will commence at 1.00 o'clock sharp, October 1st and 12 o'clock noon on October 2nd and 12 o'clock noon on October 3rd unless otherwise specified in the Prize List.
- 28 The members of the different committees will be on the grounds at 9 a.m. each day.

Compliments of . . .

COON'S DRUG STORE

"Your Rexall Drug Store"

Drugs - Toiletries - Ice Cream

Veterinary and Farm Supplies

COXBROOK FARM

Registered Herefords

Custom Spraying, Whitewash and D.D.T.

Perce Cox & Son, Binbrook

Phone Hannon 63-31

Beaver Lumber Co. Ltd.

Lumber, Sash, Doors, Frames, Shingles, Roll
Roofing

Insulated and Wood Sidings

Insulation - Wallboards

Hardwood Flooring

Complete Mill Service

Phone 93

Hagersville

- 29 No competitor will be entitled to a premium if the judges deem the stock or article unworthy of the same.
- 30 Any person interfering by conversation or otherwise, with the Judges until after judgment is passed, shall have no prize awarded him.
- 31 Judges will please sign and hand in their list of awards to the Secretary, and remain until their books have been signed by the Secretary, in order that cases of error or doubt may be more promptly and easily made right, and they are particularly requested not to leave the grounds until they have ascertained from the Secretary that there are no protests against the awards in their department.
- 32 Any exhibitor making a protest will be required to make a deposit of \$2.00, and if said protest is not sustained the said amount will be retained by the Association.
- 33 All protests to be made in writing as soon as possible, so that the judges in the class may be heard on it, as the Directors of the Society do not constitute a Board of Judges to hear complaints. The Directors earnestly hope that the exhibitors will not enter protests without strong grounds for doing so, as much annoyance and unpleasantness is often occasioned by protests of frivolous nature.
- 34 Notice is hereby given that any kind of gambling, theatricals, circus or mountebank performances, exhibitions or shows; also huckstering or trafficking of spirituous or intoxicating drinks are not allowed on the grounds or within 300 yards of the exhibition grounds, and that 31 Vic., Cap. 29, Clauses 56, 57 and 58, relating thereto, will be enforced if any deviations from the regulations occur.
- 35 Should rain or some other cause materially cut the gate receipts, Caledonia Agricultural Society reserve the right to pay prize money only to the extent of their cash resources.
- 36 Should it be found impossible to pay prize money in full, winners in "Trials of Speed Classes" shall not be given preference over winners in other Agricultural Classes in the percentage of prize money paid.
- 37 In case an error occurs in the printing of the Prize List, the Directors have the power to rectify the same.
- 38 The sale of lottery tickets will not be allowed on the Caledonia Fair grounds or within 300 yards of the grounds unless sponsored by the Caledonia Agricultural Society.

Compliments of . . .

D. J. DONALD

Tailoring

Made to Measure and Custom Suits

Caledonia

Ontario.

DIETZ GROCERY

E. Dietz, Prop.

For A Good Buy — Give Us A Try!

Groceries and Cured Meats, Fruit and
Vegetables.

Phone 27

-

Caledonia, Ont.

COMPLIMENTS

of

BLACK TOP PAVING CO.

Phone 288 - Hagersville, Ont.

All Kinds of Asphalt Pavements.

For complete information and prices contact—

G. H. Reicheld - C. E. Logan - D. R. Hyde

Phone 288 Hagersville

HORSES

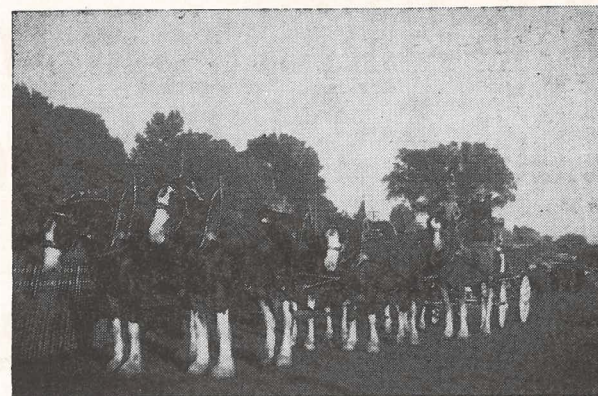

HEAVY HORSES

Superintendents—Ross Howley, Vincent Doyle, Fred Forbes,
Kenneth Lang, Gordon McMorran, Norman Patterson.

Judge—Sheldon Walker, Sharon.

All classes of heavy horses to be shown on Saturday, October 3rd.
Two and three-year-old colts may be shown in harness as teams.
Teams and Single Horses in harness must be shown hitched in
all classes.

Exhibitors must bring their horses promptly when called.
Be sure and check the time schedule for judging.

**All line classes judged in the morning beginning at 10.00
o'clock SHARP.**

Entry fee—10% deducted from prize winners.

CLASS 1—CLYDESDALES

Sec		1st	2nd	3rd	4th	5th
1	Brood mare with Foal at side ...	\$6.00	\$5.00	\$4.00	\$3.00	
2	Foal of 1953	6.00	5.00	4.00	3.00	
3	Filly or Colt, 1 year old	6.00	5.00	4.00	3.00	
4	Filly or Gelding, 2 years old	6.00	5.00	4.00	3.00	
5	Filly or Gelding, 3 years old	6.00	5.00	4.00	3.00	
6	Span in harness, over 3200 lb. ...	30.00	25.00	20.00	15.00	10.00
7	Span in harness, 3200 lbs. and under	30.00	25.00	20.00	15.00	10.00
8	Single Horse in harness over 1600 lbs.	10.00	8.00	7.00	6.00	5.00
9	Single Horse in harness 1600 lbs. and under	10.00	8.00	7.00	6.00	5.00

Visit Aldridge's New Building Supply Store

Shur-Gain Feeds and Fertilizers

And see their display of Paints, Washing Machines, Refrigerators, Ranges, Power Mowers and Plumbing Supplies.

Doors - Windows - Builders' Hardware

Roofing - Siding

Flooring - Tileboard - Screening

Arborite

Cement Blocks

Coal, Coke and Wood

The Aldridge Company Ltd.

Caledonia, Ontario.

"Where You Can Buy Everything To Build
Anything"

CLASS 2—PERCHERONS

1	Brood mare with Foal at side...	\$6.00	\$5.00	\$4.00	\$3.00
2	Foal of 1953	6.00	5.00	4.00	3.00
3	Filly or Colt, 1 year old	6.00	5.00	4.00	3.00
4	Filly or Gelding, 2 years old	6.00	5.00	4.00	3.00
5	Filly or Gelding, 3 years old	6.00	5.00	4.00	3.00
6	Span in harness	30.00	25.00	20.00	15.00 10.00
7.	Single Horse in harness	10.00	8.00	7.00	6.00 5.00

CLASS 3—BELGIANS

1	Brood mare with Foal at side...	\$6.00	\$5.00	\$4.00	\$3.00
2	Foal of 1953	6.00	5.00	4.00	3.00
3	Filly or Colt, 1 year old	6.00	5.00	4.00	3.00
4	Filly or Gelding, 2 years old	6.00	5.00	4.00	3.00
5	Filly or Gelding, 3 years old	6.00	5.00	4.00	3.00
6	Span in harness	30.00	25.00	20.00	15.00 10.00
7.	Single Horse in harness	10.00	8.00	7.00	6.00 5.00

Total Prize Money for Span of Belgian Horses in Harness was donated by the O'Keefe Brewing Co., Toronto.

CLASS 4—GENERAL PURPOSE or WAGON

1	Brood mare with Foal at side...	\$6.00	\$5.00	\$4.00	\$3.00
2	Foal of 1953	6.00	5.00	4.00	3.00
3	Filly or Colt, 1 year old	6.00	5.00	4.00	3.00
4	Filly or Gelding, 2 years old	6.00	5.00	4.00	3.00
5	Filly or Gelding, 3 years old	6.00	5.00	4.00	3.00
6	Span in harness	30.00	25.00	20.00	15.00 10.00
7.	Single Horse in harness	10.00	8.00	7.00	6.00 5.00

CLASS 5—TANDEM, FOUR and SIX HORSE HITCHES

Open to Horses in Classes 1, 2, 3 and 4

1	Tandem Hitch	30.00	25.00	20.00	15.00 10.00
2	Four Horse Hitch, draft or general purpose	30.00	25.00	20.00	15.00 10.00
3	Six Horse Hitch, draft or general purpose to be shown for conformation and equipment	35.00	25.00	15.00	
4	Six Horse Hitch Driving Competition ..	25.00	20.00	15.00	

See Time Scedule for Heavy Horses on next page.



Doctors Prescriptions
Dispensed

VETERINARY
MEDICINES

OSBORNE BOOSE, Phm.B.

Druggist

Soda Bar

(Phone 213)

Bus Agency

COMPLIMENTS

of

Carroll's Limited

Groceries

Fresh Fruit and Vegetables

Phone 94

Caledonia

TIME SCHEDULE FOR JUDGING HEAVY HORSE EVENTS

(In Ring in front of Grandstand)

This Schedule must and will be strictly adhered to

All line classes Judged Saturday Morning at 10.00 o'clock Sharp.

Class	Sec.	Time	
1	1	10.00	Clydesdale Brood Mare with Foal.
1	2	10.05	Clydesdale Foal of 1953.
2	1	10.15	Percheron Brood Mare with Foal.
2	2	10.20	Percheron Foal of 1953.
3	1	10.30	Belgian Brood Mare with Foal.
3	2	10.35	Belgian Foal of 1953
4	1	10.45	General Purpose Brood Mare with Foal.
4	2	10.50	General Purpose Foal of 1953.
1	3	11.00	Clydesdale Filly or Colt, 1 year old.
2	3	11.05	Percheron Filly or Colt, 1 year old.
3	3	11.10	Belgian Filly or Colt, 1 year old.
4	3	11.15	General Purpose Filly or Colt, 1 year old.
1	4	11.20	Clydesdale Filly or Gelding, 2 years old.
2	4	11.25	Percheron Filly or Gelding, 2 years old.
3	4	11.30	Belgian Filly or Gelding, 2 years old.
4	4	11.35	General Purpose Filly or Gelding, 2 years old.
1	5	11.40	Clydesdale Filly or Gelding, 3 years old.
2	5	11.45	Percheron Filly or Gelding, 3 years old.
3	5	11.50	Belgian Filly or Gelding, 3 years old.
4	5	11.55	General Purpose Filly or Gelding, 3 yrs. old.

All Harness Classes Judged Saturday Afternoon beginning at 1.00 o'clock Sharp.

1	9	1.00	Clydesdale Single Horse in Harness, 1600 lbs. and under.
2	7	1.15	Percheron Single Horse in Harness.
1	8	1.35	Clydesdale Single Horse in Harness over 1600 lbs.
3	7	1.50	Belgian Single Horse in Harness.
4	7	2.10	General Purpose Single Horse in Harness.
5	1	2.25	Tandem Hitch.
1	7	2.45	Clydesdale Span in Harness, 3200 lbs. and under.
2	6	3.00	Percheron Span in Harness.
1	6	3.20	Clydesdale Span in Harness, over 3200 lbs.
3	6	3.40	Belgian Span in Harness.
4	6	4.00	General Purpose Span in Harness.
5	2	4.20	Four Horse Hitch, Draft or General Purpose.
5	3	4.40	Six Horse Hitch, Draft or General Purpose.
5	4	5.00	Six Horse Hitch, Driving Competition.

Compliments of—

“Cookies Drive-In”

We specialize in delicious Hamburgs and
Light Lunches

Located South of Caledonia on Highway No. 6
“The Brightest Spot in Town”

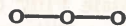

MR. JOHN MALACKANIC, Prop.
Phone 282

COMPLIMENTS

—of—

Exchange Hotel

CALEDONIA, ONT.

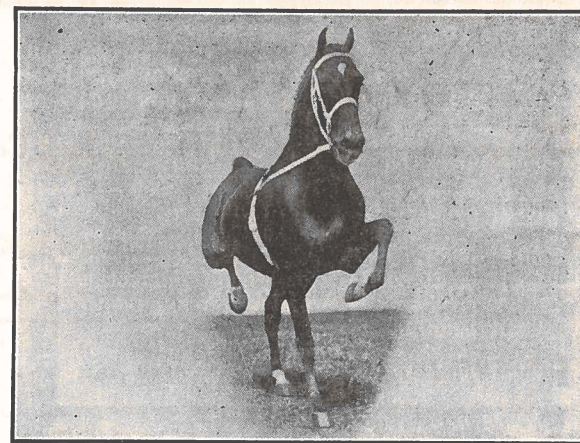

LIGHT HORSES

Superintendents—John K. Peart, Ross Deagle, Bert Howden, Lewis Keefer, J. Keith Lamb, Wm. J. Lang, A. M. Rice, George Ritchie.

CLASS 6—STANDARD BRED & ROADSTERS

Judge—G. N. Roloson, Bayham.

To be shown Friday Morning, Oct. 2nd at 11.00 a.m.

Entry Fee—10% deducted from winners.

Sec.	1st.	2nd.	3rd.	4th.
1. Brood Mare with Foal at side	8.00	6.00	4.00	3.00
2. Standard Bred Foal of 1953	6.00	5.00	4.00	3.00
3. One year old Filly or Colt	6.00	5.00	4.00	3.00
4. Two year old Filly or Colt	6.00	5.00	4.00	3.00
5. Three year old Filly or Gelding	6.00	5.00	4.00	3.00

CLASS 7—HARNESS HORSES

Judge—G. N. Roloson, Bayham

To be shown on Friday Afternoon, Oct. 2nd.

Entry Fee—10% deducted from winners.

Sec.	1st.	2nd.	3rd.	4th.	5th.
1. Roadster Team	30.00	25.00	20.00	15.00	10.00
2. Single Roadster 15.2 and over	20.00	15.00	10.00	10.00	5.00
3. Single Roadster under 15.2 hands	20.00	15.00	10.00	10.00	5.00
4. Single Gentleman's Road Race	20.00	15.00	10.00	10.00	5.00
5. Single Harness Horse, Hackney, 15.2 and over	20.00	15.00	10.00	10.00	5.00
6. Single Harness Horse, Hackney, under 15.2 hands	20.00	15.00	10.00	10.00	5.00
7. Tandem Hitch (open)	30.00	25.00	20.00	15.00	10.00

Compliments of . . .

E. BEAMER & SONS

Chopping, Feed, Fertilizer, Twine and Seed Corn

Master Feeds

Mt. Hope

Phone Hannon 71r13

Compliments of—

A. J. BETT

Shelf and Heavy Hardware - Tinware, Granite-
ware, Paints, Stoves, Fencing, Sporting Goods

Cayuga

Ontario

COMPLIMENTS

—of—

Avery's Garage

Veedol and Valvoline Motor Oils, Gasoline, Oils
and Greases

Goodyear and Gooderich Tires - Exide Batteries

Try our Service — Best in Town

G. FRED AVERY

Phone 99

Caledonia

8. Team of Harness Horses, Hackney,
(open) 30.00 25.00 20.00 15.00 10.00

CLASS 8—HUNTERS & JUMPERS

Judge—C. M. Sprung, Hamilton

To be shown Friday Afternoon, October 2nd.

Entry Fee—10% deducted from winners.

- | Sec. | 1st. | 2nd. | 3rd. | 4th. | 5th. |
|---|-------|-------|-------|-------|------|
| 1. Open Performance—Jumps not
to exceed 4 ft. | 25.00 | 20.00 | 15.00 | 10.00 | 5.00 |
| 2. Open Hunter—Conformation 40 per cent;
Performance 60 per cent ... | 25.00 | 20.00 | 15.00 | 10.00 | 5.00 |
| 3. Knock Down and Out—Jumps
not to exceed 4 ft. | 25.00 | 20.00 | 15.00 | 10.00 | 5.00 |

CLASS 8A—WESTERN HORSES

Judge—C. M. Sprung, Hamilton

To be shown Friday Afternoon, Oct. 2nd.

Entry Fee—10 per cent deducted from Winners

- | | | | | | |
|--|-------|-------|-------|------|------|
| 1. Open Stock Horse—To be shown in
serviceable working Western Tack,
to be worked according to western
stock rules | 20.00 | 15.00 | 10.00 | 8.00 | 5.00 |
| 2. Trail Horse—Western tack, obstacles
to be at the discretion of the show
committee. Walk, jog, lope and
ground tie, 50 per cent; obstacles
50 per cent | 20.00 | 15.00 | 10.00 | 8.00 | 5.00 |
| 3. Open Parade Horse—Western equip-
ment and rider dressed in Western
attire. Horse 65 per cent, equip-
ment 15 per cent, riders dress 20
per cent | 20.00 | 15.00 | 10.00 | 8.00 | 5.00 |

TIME SCHEDULE OF LIGHT HORSE AND TRACK EVENTS

Friday Morning, October 2nd.

- 11.00 a.m.—Class 6-Sec. 1—Roadster Brood Mare with Foal.
11.15 a.m.—Class 6-Sec. 2—Roadster Foal of 1953.
11.30 a.m.—Class 6-Sec. 3—Roadster one year old Filly or Colt.
11.40 a.m.—Class 6-Sec. 4—Roadster two year old Filly or Colt.
11.50 a.m.—Class 6-Sec. 5—Roadster three year old Filly or Gelding.

Friday Afternoon, October 2nd.

- 1.30 p.m.—Class 7-Sec. 5—Single Harness Horse, Hackney, 15.2
and over.
1.45 p.m.—1st Heat of Non-Winners of \$500.00.
2.00 p.m.—Class 7-Sec. 1—Roadster Team.
2.15 p.m.—1st Heat of Non-Winners of \$1000.00
2.30 p.m.—Class 7-Sec. 6—Single Harness Horse, Hackney, under
15.2 hands.
2.35 p.m.—Class 8-Sec. 1—Open Performance Jumpers.

Compliments of—

Fleming Motor Sales

Distributors for
**CHRYSLER, PLYMOUTH and
 FARGO TRUCKS**

—○—
RALPH FLEMING, Prop.

Phone 72

Compliments of . . .

Forster's Variety Store

(Since 1919)

Next to the Post Office

- Rust Craft Greeting Cards.
- McBrine's Luggage.
- Wool and China.
- Yard Goods and Notions.

Caledonia Phone 93 Ontario.

- 2.45 p.m.—1st Heat of Non-Winners of \$3000.00.
 2.55 p.m.—Class 8A-Sec. 1—Open Stock Saddle Horse.
 3.00 p.m.—Class 7-Sec. 2—Single Roadster 15.2 and over.
 3.15 p.m.—2nd Heat of Non-Winners of \$500.00.
 3.20 p.m.—Class 8-Sec. 2—Open Hunter Jumpers.
 3.30 p.m.—Class 7-Sec. 7—Tandem Hitch (open).
 3.45 p.m.—2nd Heat of Non-Winners of \$1000.00
 3.45 p.m.—Class 8A-Sec. 2—Trail Horse.
 4.00 p.m.—Class 7-Sec. 3—Single Roadster under 15.2 hands.
 4.10 p.m.—Class 8-Sec. 3—Knock Down and Out class.
 4.15 p.m.—2nd Heat of Non-Winners of \$3000.00.
 4.30 p.m.—Cattle Parade.
 4.35 p.m.—Class 8A-Sec. 3—Open Parade Horse.
 4.40 p.m.—Calf Race.
 4.45 p.m.—Class 7-Sec. 8—Team of Harness Horses, Hackney,
 (open).
 5.00 p.m.—Class 7-Sec. 4—Single Gentleman's Road Race.



CLASS 9—HARNESS HACKNEY PONIES

Judge—G. N. Roloson, Bayham.

To be shown on Saturday Afternoon, October 3rd.

Entry Fee—10% deducted from winners.

Sec.		1st.	2nd.	3rd.	4th.	5th.
1.	Single Hackney Pony 13.2 and over	25.00	20.00	15.00	10.00	5.00
2.	Single Hackney Pony under 13.2 hands	25.00	20.00	15.00	10.00	5.00

Compliments of . . .

Gaber's Service Station

and LUNCH ROOM

Reliance Products, Tires, Batteries and
Accessories

New and Used Cars

Try us for good service

Phone 255

G. Gaber, Prop.

Compliments of . . .

JAS. GORDON & SONS

Retail Softwood Lumber

Planing and Matching

Custom Sawing — Alfalfa Meal

Phone 219

Caledonia, Ont.

- | | | | | | |
|---|-------|-------|-------|-------|-------|
| 3. Tandem Hitch | 35.00 | 30.00 | 25.00 | 20.00 | 15.00 |
| 4. Lady Driver (75% for driving)—1st. prize donated by Grafton and Co., Hamilton, Glass Lined Silver Relish Dish, value \$15.00, 2nd prize, \$10.00; 3rd prize, \$8.00; 4th prize, \$6.00; 5th prize \$5.00 | | | | | |
| 5. Team of Hackney Ponies under 14.2 (open) | 35.00 | 30.00 | 25.00 | 20.00 | 15.00 |

CLASS 10—PONIES OTHER THAN HACKNEY, 14.2 AND UNDER

Judge—G. N. Roloson, Bayham.

To be shown on Saturday Afternoon, October 3rd.

Entry Fee—10% deducted from winners.

- | Sec. | 1st. | 2nd. | 3rd. | 4th. | 5th. |
|---|-------|-------|------|------|------|
| 1. Single—In harness, shown to suitable vehicle | 15.00 | 10.00 | 8.00 | 7.00 | 5.00 |
| 2. Saddle Pony | 15.00 | 10.00 | 8.00 | 7.00 | 5.00 |

Entries from Class 10 are eligible to Show in Class 9, Sec. 4, Lady Driver.

CLASS 10A—SHETLAND PONIES

Judge—G. N. Roloson, Bayham.

To be shown on Saturday Afternoon, October 3rd

Entry Fee—10% deducted from winners

- | Sec. | 1st. | 2nd. | 3rd. | 4th. | 5th. |
|--|-------|-------|-------|------|------|
| 1. Single Shetland Pony, over 11 to 12 hands | 15.00 | 10.00 | 8.00 | 7.00 | 5.00 |
| 2. Single Shetland Pony, 11 hands and under | 15.00 | 10.00 | 8.00 | 7.00 | 5.00 |
| 3. Tandem Hitch | 20.00 | 15.00 | 10.00 | 8.00 | 5.00 |
| 4. Team of Shetland Ponies | 20.00 | 15.00 | 10.00 | 8.00 | 5.00 |

Entries from Class 10A are eligible to show in Class 9, Sec. 4 Lady Driver.

CLASS 11—SADDLE HORSES

Judge—G. N. Roloson, Bayham

To be shown on Saturday afternoon, October 3rd.

Entry Fee—10 per cent deducted from winners

- | | | | | | |
|---|-------|-------|-------|-------|------|
| 1. Saddle Horse, three gaited, under 15.2 hands | 25.00 | 20.00 | 15.00 | 10.00 | 5.00 |
| 2. Saddle Horse, three gaited, 15.2 and over | 25.00 | 20.00 | 15.00 | 10.00 | 5.00 |
| 3. Ladies Saddle, three gaited | 25.00 | 20.00 | 15.00 | 10.00 | 5.00 |

Compliments of . . .

DON'S BARBER SHOP

Don. Atkinson, Prop.

Caledonia.

—HALLICRAFTER SALES—

Radio and T.V. Service

Twenty-nine Years Experience

LAURIE DUNSTALL

Phone 52x20

York, Ontario.

THE 25th ANNUAL
(Quarter-Century Match)

HALDIMAND COUNTY PLOWING MATCH
and
FARM MACHINERY DEMONSTRATION

THURSDAY, OCTOBER 22nd, 1953

Watch for Announcement of Location
Remember This Date!
Don't Miss this Important Event

The Haldimand Plowmen's Association Extends
a Hearty Welcome to All.

For Prize List and Information, Apply to—
A. Gordon Skinner, Sec.-Treas.

TIME SCHEDULE OF LIGHT HORSE & TRACK EVENTS

Saturday Afternoon, October 3rd

- 1.00 p.m.—Class 9-Sec. 1—Single Hackney Pony 13.2 and over.
1.15 p.m.—Class 10A-Sec. 1—Single Shetland Pony, 11 to 12 hands.
1.30 p.m.—1st Heat of Non Winners of \$1000.00.
1.45 p.m.—Class 9-Sec. 2—Single Hackney Pony under 13.2 hands.
2.00 p.m.—Class 10A-Sec. 2—Single Shetland Pony 11 hands and under.
2.15 p.m.—1st Heat of Non Winners of \$2000.00.
2.30 p.m.—Class 10-Sec. 1—Single pony other than Hackney, 14.2 and under.
2.45 p.m.—Class 9-Sec. 4—Lady Drivers.
3.00 p.m.—1st Heat of Free-for-All.
3.05 p.m.—Class 11-Sec. 1—Saddle Horse, three gaited, under 15.2 hands.
3.15 p.m.—Class 10A-Sec. 3—Shetland Pony Tandem Hitch.
3.30 p.m.—2nd Heat of Non Winners of \$1000.00
3.35 p.m.—Class 10-Sec. 2—Saddle Pony.
3.45 p.m.—Class 9-Sec. 3—Hackney Pony Tandem Hitch.
4.00 p.m.—2nd Heat of Non Winners of \$2000.00.
4.05 p.m.—Class 11-Sec. 3—Ladies Saddle, three gaited.
4.15 p.m.—Class 10A-Sec. 4—Team of Shetland Ponies.
4.30 p.m.—Cattle Parade.
4.35 p.m.—Class 11, Sec. 2—Saddle Horse, three gaited, 15.2 and over.
4.40 p.m.—Calf Race.
4.45 p.m.—2nd Heat of Free-for-All.
5.00 p.m.—Class 9-Sec. 5—Team of Hackney Ponies.

Compliments of . . .

HARRY'S MEN'S WEAR

Where quality, value and friendship go hand
in hand

Caledonia Phone 32X Ontario.

ALEX HARBY

Watchmaker and Jeweller

Expert Repair Work on all watches made.

Quick Service — 1 year guarantee

Caithness St., Caledonia — Behind Post Office

“HALDIMAND FEEDS

Make

HAPPY FARMERS”

Haldimand Flour & Feed Mill

Phone 73

Hagersville



ELEVENTH ANNUAL HALDIMAND COUNTY BLACK AND WHITE SHOW CLASS 12—HOLSTEINS

Under the auspices of the Haldimand Holstein Friesian Club and
the Caledonia Agricultural Society.

FRIDAY, OCTOBER 2nd, 1953

Harold Waterbury, President. Gordon W. Roulston, Secretary.
Geo. Drennan, County Fieldman. Gordon Moore, Sales Agent.

Judge—Bruce Beer, Brampton

Total Prize Money—\$540.00

Prizes are provided jointly by the Holstein Friesian Association
of Canada, the Ontario Live Stock Branch, the Haldimand
District Holstein Friesian Club and the Caledonia Agricultural
Society.

RULES and REGULATIONS

Open to breeders of Haldimand County only.

The general rules of the Caledonia Agricultural Society are to
govern except where special rules of Black and White Show
apply.

Exhibitors must become members of the Caledonia Agricultural
Society by paying the required membership fee.

An entry fee of 25 cents per entry for both single and group
classes will be deducted from all Black and White prize win-
ners.

Any exhibitor is allowed to enter as many animals as he wishes
in any one class, but he can only receive his two highest prizes
in each of the single classes and his highest prize in each of
the group classes.

BENTLEY EQUIPMENT

“Your Friendly Cockshutt Dealer”

White Rose Gasoline, Oils and Greases
Tires, Tubes and Batteries

We also sell—

Pedlar Barn Fittings - Lundy Fence,
Papec Forage Harvesters
Chain Saws - Power Lawn Mowers
Garden Tractors - Beatty Pumps
Space Heaters - Exhaust Fans
Electric Motors, Belts and Pulleys
Electric and Acetelene Welding

We have a first class grinding service on Lawn
Mowers, Shears, Forage Knives, etc.

We maintain a parts and repair service on every-
thing we sell.

Caledonia

Phone 251X

Ontario.

The Committee in charge reserves the right to re-allocate prize money where entries in classes are small, to classes with larger entries so that all animals will receive prize money.

All animals entered in groups must be exhibited in their regular class.

Registration certificates must accompany each animal for checking as it enters the ring.

All animals must be from fully accredited herds, or from herds under accreditation, or must have passed a clean test within twelve months prior to the date of the Show.

Bulls must have a clean test within the calendar year.

All females exhibited must be negative to a Federal or Guelph blood test within 60 days of the Show or be from listed herds.

Cattle up to 30 months of age (up to “Sr. Yearlings”) are eligible to show regardless of their blood status, provided they have been vaccinated, and an official certificate of vaccination has been issued, showing that this was done before the animal had reached 9 months of age.

All animals to be on grounds by 10 o'clock, Friday, October 2nd. **Judging will commence promptly at 12 o'clock noon.** Cattle must not be removed from the grounds before 5.00 p.m.

Entries should be forwarded to the Secretary on special forms supplied on or before September 26th, 1953.

A catalogue of all entries will be made up for distribution at time of showing. In order to have names included entries must be in by the date specified.

Ribbons for placings and championships will be awarded.

A Premier Banner will also be presented by the Haldimand District Holstein Friesian Club.

Exhibitors please note—Untested cattle will not be allowed to show.

BASES OF AGES

Born—June 30, 1949 or earlier—Four years and over.

July 1, 1949 to June 30, 1950—Three years and under four.

July 1, 1950 to June 30, 1951—Two years and under three.

July 1, 1951 to December 31, 1951—Senior Yearling.

January 1, 1952 to June 30, 1952—Junior Yearling.

July 1, 1952 to December 31, 1952—Senior Calf.

January 1, 1953 to June 30, 1953—Junior Calf.

Sec.

- | | |
|--|--------------------|
| 1. Bull, 3 years or over | 4 prizes of \$6.00 |
| 2. Bull, 2 years and under 3 years | 4 prizes of 6.00 |
| 3. Bull, Senior Yearling | 4 prizes of 5.00 |
| 4. Bull, Junior Yearling | 4 prizes of 5.00 |
| 5. Bull, Senior Calf | 5 prizes of 4.00 |
| 6. Bull, Junior Calf | 6 prizes of 4.00 |
| 7. Senior Champion Bull | Ribbon |

Maple Leaf Baler Twine

FILL ALL YOUR TWINE
AND ROPE NEEDS

WITH

BRANTFORD CORDAGE

QUALITY PRODUCTS



- "GOLD LEAF" BINDER TWINE
- "MAPLE LEAF" BALER TWINE
- MANILA and SISAL ROPE

THE BRANTFORD CORDAGE COMPANY LIMITED

BRANTFORD - ONTARIO

Western Office: 289 Chambers St., Winnipeg

Gold Leaf Binder Twine

- | | |
|--|-------------------|
| 8. Junior Champion Bull | Ribbon |
| 9. Grand Champion Bull | Ribbon |
| 10. Cow in milk, 4 years or over | 6 prizes of 6.00 |
| 11. Cow in calf, not milking, 4 years and over .. | 6 prizes of 5.00 |
| 12. Cow in milk, 3 years | 6 prizes of 6.00 |
| 13. Cow in calf not milking, 3 years | 6 prizes of 5.00 |
| 14. Heifer in milk, 2 years | 5 prizes of 6.00 |
| 15. Heifer in calf, not milking, 2 years | 6 prizes of 5.00 |
| 16. Heifer, Senior Yearling | 8 prizes of 3.50 |
| 17. Heifer, Junior Yearling | 8 prizes of 3.50 |
| 18. Heifer, Senior Calf | 8 prizes of 3.50 |
| 19. Heifer, Junior Calf | 12 prizes of 3.50 |
| 20. Senior Champion Female | Ribbon |
| 21. Junior Champion Female | Ribbon |
| 22. Grand Champion Female | Ribbon |
| 23. Junior Herd, 1 Bull and 4 Females, under 2 years of age.
Females must be bred and owned by exhibitor, 4 prizes of 3.00 | |
| 24. Junior Get of Sire, 3 animals by one sire, not necessarily
bred by exhibitor | 4 prizes of 3.00 |
| 25. Graded Herd, 1 Bull any age, 2 Senior Females and 2
Junior Females, owned but not necessarily bred by exhibitor | 4 prizes of 3.00 |
| 26. Senior Get of Sire, 4 animals by one sire, 2 of which must
be Senior. Not more than 2 males. Not necessarily
bred by exhibitor | 4 prizes of 3.00 |
| 27. Pogeny of Dam, 2 animals, either sex, any age, not necessarily
bred or owned by the exhibitor | 4 prizes of 3.00 |
| 28. Dam and Daughter Class, consisting of
two females, any age | 6 prizes of 5.00 |

The Black and White and Aberdeen Angus Parade, headed by the Caledonia Concert Band will take place at 4.30 p.m. sharp, whether judging is completed or not, and will parade in front of the Grandstand and Bleachers. Any Classes still unjudged will be judged immediately following the parade.

* * *

CALEDONIA MILLING COMPANY

WANT YOUR WHEAT
and
WANT TO SELL YOU
SOME GOOD
FLOUR

Phone 29

Caledonia

* * *

CATTLE

GENERAL RULES FOR ALL BREEDS

All animals must be from fully accredited herds, or from herds under accreditation, or must have passed a clean test within twelve months prior to the date of the show.

All animals exhibited must be negative to a Federal or Guelph blood test within 60 days of the Show or be from listed herds.

Cattle up to 30 months of age (up to "Sr. Yearlings") are eligible to show regardless of their blood status, provided they have been vaccinated, and an official certificate of vaccination has been issued, showing that this was done before the animal had reached 9 months of age.

Exhibitors are allowed two entries in each single section and one entry only in the group sections.

Cattle must be in the barns by 10.00 a.m. on the day that class is shown and must remain on the grounds until after the Parade.

Judging will commence at 12.30 o'clock.

Certificates will all be checked by an official Veterinarian.

Entry fee—10 per cent deducted from prize winners unless otherwise specified.



BEEF CATTLE

Superintendents—George Berry, Gilbert Douglas, Chas. Fox,
Ernest Hagan, Wm. Thompson.

Age Limits For Beef Cattle

3 years old and over—August 31, 1950 or earlier.

2 years old and under three—Sept. 1, 1950 - Aug. 31, 1951.

1 year old and under two—Sept. 1, 1951 - Aug. 31, 1952.

COMPLIMENTS

of

Caledonia Tractor and Supply Co.

Sales and Service

—○—
ALLIS CHALMERS POWER FARM
MACHINERY

—○—
New Idea Machinery

—○—
Phone 217

Caledonia

Ontario.

Senior Yearling	Sept. 1, 1951—Dec. 31, 1951
Junior Yearling	Jan. 1, 1952—Aug. 31, 1952
Senior Calf	Sept. 1, 1952—Dec. 31, 1952
Junior Calf	Jan. 1, 1953—May 1, 1953

ABERDEEN - ANGUS REGIONAL SHOW

CLASS—13

Under the auspices of the Ontario Aberdeen-Angus Association
and the Caledonia Agricultural Society.

FRIDAY, OCTOBER 2nd, 1953.

Offering \$600.00 in prizes for a Regional Show for Zone 3,
including the Counties of Perth, Oxford, Brant, Waterloo, Nor-
folk, Haldimand, Welland, Lincoln, Halton, Peel
and Wellington.

Judging to begin promptly at 12.00 noon.

Judge—Percy Webb, Richmond Hill.

Entry fees, 50c. per head in individual sections, and 50c.
per group in the group sections. No entry fees for Championship
sections. Exhibitors must become members of the Caledonia Ag-
ricultural Society. Membership fee \$1.00. Entries must be re-
ceived not later than Monday, September 21, 1953.

Sec.

- Junior Bull Calf, calved on or after Jan. 1,
1953 8 prizes at \$6.00 each
- Senior Bull Calf, calved on or between
Sept. 1, 1952 and Dec. 31, 1952 8 prizes at \$6.00 each
- Junior Yearling Bull, calved on or between
Jan. 1, 1952 and August 31, 1952 5 prizes at \$6.00 each
- Senior Yearling Bull, calved on or between
May 1, 1951 and December 31, 1951 ... 4 prizes at \$6.00 each
- Bull, calved before April 30, 1951 3 prizes at \$6.00 each
- Junior Champion Bull, Rosette.
- Senior Champion Bull, Rosette.
- Grand Champion Bull, Rosette.
- Junior Heifer Calf, calved on or after
Jan. 1, 1953 8 prizes at \$6.00 each
- Senior Heifer Calf, calved on or between
Sept. 1, 1952 and Dec. 31, 1952 8 prizes at \$6.00 each
- Summer Yearling Heifer, calved on or between
May 1, 1952 and August 31, 1952 7 prizes at \$6.00 each
- Junior Yearling Heifer, calved on or between
January 1, 1952 and April 30, 1952 6 prizes at \$6.00 each
- Senior Yearling Heifer, calved on or between
May 1 1951 and December 31, 1951 6 prizes at \$6.00 each

COMPLIMENTS

—of—

WES. HOOVER

Supertest Distributors

Phone 227

Caledonia, Ont.

Compliments of . . .

C. F. "BILL" HOWDEN, C.L.U.

For Your Insurance Needs

Phone: Office 263, Res. 202x.

Caledonia

COMPLIMENTS

of

Haldimand Quarries

and

CONSTRUCTION LIMITED

Producers of Crushed Stone and Agricultural
Limestone.

Telephone No. 2

Hagersville.

11. Female, calved prior to April 30, 1951 5 prizes at \$6.00 each
- x. Junior Champion Female, Rosette.
- x. Senior Champion Female, Rosette.
- x. Grand Champion Female, Rosette.
12. Get-of-Sire—3 animals any age, both sexes to be represented, not necessarily all owned by exhibitor 6 prizes at \$8.00 each
13. Breeder's Herd—Bull and three females; Bull from any section, must be owned but not necessarily bred by exhibitor, females from any section, and must be bred and owned by exhibitor 6 prizes at \$8.00 each
14. Progeny of Dam—two animals, either sex, from above sections, must be bred and owned by exhibitor 6 prizes at \$8.00 each
15. Three calves—bred and owned by exhibitor, both sexes to be represented, and taken from Junior or Senior Classes 6 prizes at \$8.00 each

NOTE:—All animals shown in Group Classes must have been shown in individual classes above.

Any money not taken in one class or classes, will be added to the class or classes where more animals are shown than there are prizes offered.

The Black and White and Aberdeen Angus Parade, headed by the Caledonia Concert Band will take place at 4.30 p.m. sharp, whether judging is completed or not, and will parade in front of the Grandstand and Bleachers. Any Classes still unjudged will be judged immediately following the parade.

CLASS 14—HEREFORD

To be shown on Saturday, October 3rd.

Judge—George Kennedy—Lucknow

Sec.		1st.	2nd.	3rd.	4th.	5th.
1.	Bull, 2 years and over	5.00	4.00	4.00	4.00	
2.	Bull, 1 year and under 2 years	5.00	4.00	4.00	4.00	
3.	Bull, under 1 year	5.00	4.00	4.00	4.00	
4.	Senior Champion Bull					Ribbon
5.	Junior Champion Bull					Ribbon
6.	Grand Champion Bull					Ribbon
7.	Cow, 3 years and over	5.00	4.00	4.00	4.00	
8.	Heifer, 2 years	5.00	4.00	4.00	4.00	
9.	Heifer, yearling, Senior	5.00	4.00	4.00	4.00	
10.	Heifer, yearling, Junior	5.00	4.00	4.00	4.00	
11.	Heifer Calf, Senior	5.00	4.00	4.00	4.00	4.00
12.	Heifer Calf, Junior	5.00	4.00	4.00	4.00	4.00
13.	Senior Champion Female					Ribbon
14.	Junior Champion Female					Ribbon
15.	Grand Champion Female					Ribbon

Compliments of . . .

A. E. KETT & SONS

Service Station DeLuxe Dry Cleaners

Groceries - Ice Cream - Propane Gas

2 1-2 miles North of Hagersville

Compliments of . . .

J. JOHNSON HAULAGE

Sand, Gravel and Crushed Stone

Phone 54A

Caledonia

COMPLIMENTS

of

Geo. W. Hunter

JOHN DEERE SALES

and SERVICE

Phone 105r2

Hagersville

- | | | | |
|--|------|------|------|
| 16. Graded Herd, Bull, aged Cow,
Heifer 2 years, Heifer 1 year
and Heifer Calf | 3.00 | 3.00 | 3.00 |
| 17. Junior Herd, Bull and three
females under 2 years | 3.00 | 3.00 | 3.00 |
| 18. Get of Sire, 3 animals | 3.00 | 3.00 | 3.00 |
| 19. Progeny of Cow, 2 animals | 3.00 | 3.00 | 3.00 |

CLASS 15—SHORTHORNS

To be shown on Saturday, October 3rd.

Judge—George Kennedy, Lucknow.

Sec.		1st.	2nd.	3rd.	4th.	5th.
1.	Bull, 2 years and over	\$5.00	\$4.00	\$4.00	\$4.00	
2.	Bull, 1 year and under 2 years ..	5.00	4.00	4.00	4.00	
3.	Bull, under 1 year	5.00	4.00	4.00	4.00	
4.	Senior Champion Bull					Ribbon
5.	Junior Champion Bull					Ribbon
6.	Grand Champion Bull					Ribbon
7.	Cow, 3 years and over	5.00	4.00	4.00	4.00	
8.	Heifer, 2 years	5.00	4.00	4.00	4.00	
9.	Heifer, yearling, Senior	5.00	4.00	4.00	4.00	
10.	Heifer, yearling, Junior	5.00	4.00	4.00	4.00	
11.	Heifer Calf, Senior	5.00	4.00	4.00	4.00	4.00
12.	Heifer Calf, Junior	5.00	4.00	4.00	4.00	4.00
13.	Senior Champion Female					Ribbon
14.	Junior Champion Female					Ribbon
15.	Grand Champion Female					Ribbon
16.	Graded Herd, Bull, aged Cow, Heifer 2 years, Heifer 1 year and Heifer Calf	3.00	3.00	3.00		
17.	Junior Herd, Bull and three females under 2 years	3.00	3.00	3.00		
18.	Get of Sire, 3 animals	3.00	3.00	3.00		
19.	Progeny of Cow. 2 animals	3.00	3.00	3.00		

Compliments of . . .

LAVENDER BEAUTY SHOP

Permanents and Finger Waves

Phone 32C

Emily Cain, Prop.

Compliments of . . .

LIDLAW TRANSPORT

and R. A. Laidlaw Motor Sales

Hagersville, Ont.

R. A. Laidlaw, Prop

Phone 140W

THE INTERNATIONAL PLOWING MATCH
and

FARM MACHINERY DEMONSTRATION
OCTOBER 6, 7, 8, 9, 1953

United Counties of Durham-Northumberland
COUNTIES HOME FARM at COBOURG

7 miles east of Port Hope

Highway No. 2

The World's Largest Plowing Match and Exhibit
of Farm Equipment and Supplies

\$15,000. in prizes—Educational Trips, also
World Championship Trophies.

For Full particulars apply to F. A. Lashley,
Secretary-Manager,

Parliament Buildings, Toronto, Ontario.

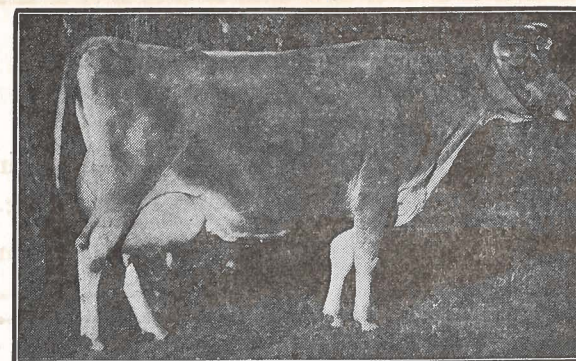

DAIRY CATTLE

Superintendents—Bruce Whaley, Lloyd Ferris, Claude Anderson,
Alvin Laidman, Eric Lindsay, Wm. T. Oster. Emerson
Peart, Joseph Whaley, Wm. Williamson.

Age Limits For Dairy Cattle

3 years old and over—June 30, 1950 or earlier.

2 years old and under three—July 1, 1950 - June 30, 1951.

1 year old and under two—July 1, 1951 - June 30, 1952.

Senior Yearling—July 1, 1951 - Dec. 31, 1951.

Junior Yearling—Jan. 1, 1952 - June 30, 1952.

Senior Calf—July 1, 1952 - Dec. 31, 1952.

Junior Calf—January 1, 1953 - June 30, 1953.

CLASS 16—DUAL PURPOSE SHORTHORN

To be shown on Saturday, October 3rd.

Judge—Jack Atkinson, Nanticoke

Sec.		1st.	2nd.	3rd.	4th.	5th.
1.	Bull, 1 year and over	\$5.00	\$4.00	\$4.00	\$4.00	
2.	Bull, under 1 year	5.00	4.00	4.00	4.00	
3.	Senior Champion Bull					Ribbon
4.	Junior Champion Bull					Ribbon
5.	Grand Champion Bull					Ribbon
6.	Cow, 3 years and over	5.00	4.00	4.00	4.00	
7.	Heifer, 2 years	5.00	4.00	4.00	4.00	
8.	Heifer, yearling Senior	5.00	4.00	4.00	4.00	
9.	Heifer, yearling, Junior	5.00	4.00	4.00	4.00	
10.	Heifer Calf, Senior	5.00	4.00	4.00	4.00	4.00
11.	Heifer Calf, Junior	5.00	4.00	4.00	4.00	4.00
12.	Senior Champion Female					Ribbon
13.	Junior Champion Female					Ribbon
14.	Grand Champion Female					Ribbon
15.	Graded Herd, Bull, aged Cow, Heifer 2 yrs., Heifer 1 year and Heifer Calf	3.00	3.00	3.00		

MARIE'S HAIRDRESSING

Marie Berry

Specializing in Permanent Waving, Cold Waving,
Shampoos, Finger Waving and Haircutting.

Phone 261x End of Orkney St. E. at Banff

Compliments of . . .

CHARLES J. MANIEX & SON

Barber

Tobacco - Cigars - Cigarettes

JONES & NELLESBULLDOZING - SCRAPER and SHOVEL
WORKEXCAVATING and LAND CLEARING
SPECIALTIES1-2 Mile North Ryckman's Corners on No. 6
Highway

Telephone Hannon 58r15

16. Junior Herd, Bull and 3 females
or 4 females under 2 yrs. ... 3.00 3.00 3.00
17. Get of Sire, 3 animals 3.00 3.00 3.00
18. Progeny of Cow, 2 animals 3.00 3.00 3.00

CLASS 17—AYRSHIRETo be shown on Saturday, October 3rd.
Judge—J. Stuart Hyde, Dundas

Sec.		1st.	2nd.	3rd.	4th.	5th.
1.	Bull, 1 year and over	\$5.00	\$4.00	\$4.00	\$4.00	
2.	Bull, under 1 year	5.00	4.00	4.00	4.00	
3.	Senior Champion Bull					Ribbon
4.	Junior Champion Bull					Ribbon
5.	Grand Champion Bull					Ribbon
6.	Cow, 3 years and over	5.00	4.00	4.00	4.00	
7.	Heifer, 2 years	5.00	4.00	4.00	4.00	
8.	Heifer, yearling Senior	5.00	4.00	4.00	4.00	
9.	Heifer, yearling, Junior	5.00	4.00	4.00	4.00	
10.	Heifer Calf, Senior	5.00	4.00	4.00	4.00	4.00
11.	Heifer Calf, Junior	5.00	4.00	4.00	4.00	4.00
12.	Senior Champion Female					Ribbon
13.	Junior Champion Female					Ribbon
14.	Grand Champion Female					Ribbon
15.	Graded Herd, Bull, aged Cow, Heifer 2 yrs., Heifer 1 year and Heifer Calf	3.00	3.00	3.00		
16.	Junior Herd, Bull and 3 females or four females under 2 years	3.00	3.00	3.00		
17.	Get of Sire, 3 animals	3.00	3.00	3.00		
18.	Progeny of Cow, 2 animals	3.00	3.00	3.00		

CLASS 18—JERSEYSTo be shown on Saturday, October 3rd.
Judge—Allan Everett, Waterdown

Sec.		1st.	2nd.	3rd.	4th.	5th.
1.	Bull, 1 year and over	\$5.00	\$4.00	\$4.00	\$4.00	
2.	Bull, under 1 year	5.00	4.00	4.00	4.00	
3.	Senior Champion Bull					Ribbon
4.	Junior Champion Bull					Ribbon
5.	Grand Champion Bull					Ribbon
6.	Cow, 3 years and over	5.00	4.00	4.00	4.00	
7.	Heifer, 2 years	5.00	4.00	4.00	4.00	
8.	Heifer, yearling Senior	5.00	4.00	4.00	4.00	
9.	Heifer, yearling, Junior	5.00	4.00	4.00	4.00	
10.	Heifer Calf, Senior	5.00	4.00	4.00	4.00	4.00
11.	Heifer Calf, Junior	5.00	4.00	4.00	4.00	4.00
12.	Senior Champion Female					Ribbon
13.	Junior Champion Female					Ribbon

We Hope You Enjoy Our Sound System

While at the Fair

—Supplied by—

Earl Jones & Sons

Radio, Television and Sound Technicians

Caledonia, Ontario. Phone 468-20

COMPLIMENTS

—of—

H. E. Jones

Coal - Lumber - Roofing

Builder's Supplies

Phone 70W

Cayuga, Ontario.

- | | | | | |
|---|------|------|------|--------|
| 14. Grand Champion Female | | | | Ribbon |
| 15. Graded Herd, Bull, aged Cow,
Heifer 2 yrs., Heifer 1 year and
Heifer Calf | 3.00 | 3.00 | 3.00 | |
| 16. Junior Herd, Bull and 3 females
or four females under
2 years | 3.00 | 3.00 | 3.00 | |
| 17. Get of Sire, 3 animals | 3.00 | 3.00 | 3.00 | |
| 18. Progeny of Cow, 2 animals | 3.00 | 3.00 | 3.00 | |

CLASS 19—GUERNSEYS

To be shown on Saturday, October 3rd.

Judge—Allan Everett, Waterdown

Sec.	1st.	2nd.	3rd.	4th.	5th.
1. Bull, 1 year and over	\$5.00	\$4.00	\$4.00	\$4.00	
2. Bull, under 1 year	5.00	4.00	4.00	4.00	
3. Senior Champion Bull					Ribbon
4. Junior Champion Bull					Ribbon
5. Grand Champion Bull					Ribbon
6. Cow, 3 years and over	5.00	4.00	4.00	4.00	
7. Heifer, 2 years	5.00	4.00	4.00	4.00	
8. Heifer, yearling Senior	5.00	4.00	4.00	4.00	
9. Heifer, yearling, Junior	5.00	4.00	4.00	4.00	
10. Heifer Calf, Senior	5.00	4.00	4.00	4.00	4.00
11. Heifer Calf, Junior	5.00	4.00	4.00	4.00	4.00
12. Senior Champion Female					Ribbon
13. Junior Champion Female					Ribbon
14. Grand Champion Female					Ribbon
15. Graded Herd, Bull, aged Cow, Heifer 2 yrs., Heifer 1 year and Heifer Calf	3.00	3.00	3.00		
16. Junior Herd, Bull and 3 females or four females under 2 years	3.00	3.00	3.00		
17. Get of Sire, 3 animals	3.00	3.00	3.00		
18. Progeny of Cow, 2 animals	3.00	3.00	3.00		

A parade of all cattle exhibited, headed by the Caledonia Concert Band, will proceed to the track and pass in front of the Grandstand at 4.30 p.m. sharp, whether judging is completed or not. Those classes not judged before the parade will be judged immediately following it.

COMPLIMENTS

—of—

J. Keith Lamb

MASTER - PURINA FEEDS

COLD STORAGE LOCKERS

Phone 229

Caledonia

LEE'S DRIVE-IN RESTAURANTOur Specialties Southern Fried Chicken
and Chinese FoodTender Steaks - Luncheon - Hamburgs
at all hoursYou Should Try Our Special Southern Fried
Boneless Spring Chicken

—All Choice Foods Served—

Phone 115-12 Mt. Hope On No. 6 Highway

SHEEP

Superintendents—Angus Bain, J. M. Chapman, Gilbert Douglas,
Frank Young.

ONE DAY SHEEP SHOW, SATURDAY, OCTOBER 3rd

Sheep must be on the grounds and placed in pens by 10 o'clock a.m. on Saturday, October 3rd. Judging to commence promptly at 12.30 noon.

If required, exhibitors must make a statutory declaration that the animals are of the ages stated by them.

Pedigree must accompany all pure-bred sheep.

No exhibitor allowed more than 2 entries and 1 entry in pens.

Entry fee—10 per cent deducted from prize winners.

Judge—J. Irvine Black, Fergus.

CLASS 20—LEICESTERS

Sec.		1st.	2nd.	3rd.	4th.
1.	Ram, 2 shears and over	\$300	\$2.00	\$1.50	\$1.00
2.	Shearling Ram	3.00	2.00	1.50	1.00
3.	Ram Lamb	3.00	2.00	1.50	1.00
4.	Ewe, 2 shears and over	3.00	2.00	1.50	1.00
5.	Shearling Ewe	3.00	2.00	1.50	1.00
6.	Ewe Lamb	3.00	2.00	1.50	1.00
7.	Pen, Ram, any age, one ewe aged, one shearling ewe and two ewe lambs	3.00	3.00	3.00	
8.	Pen Lambs, 1 ram and 2 ewe lambs	3.00	3.00	3.00	

Tobaccos

Ice Cold Drinks

Eino Mackie

BILLIARDS - SPORTING GOODS

Caledonia

Ontario

Phone Hannon 77r13 Hamilton 3-6392
R.R. No. 4 Hamilton

Louis CURED MEATS

Specializing in Pork Products

L. Lehner, Prop.

—○—
Top Prices Paid for Cattle and Pigs

Custom Killing and Curing

Satisfaction Guaranteed

CLASS 21—SOUTHDOWNS

Sec.		1st.	2nd.	3rd.	4th.
1.	Ram, 2 shears and over	\$300	\$2.00	\$1.50	\$1.00
2.	Shearling Ram	3.00	2.00	1.50	1.00
3.	Ram Lamb	3.00	2.00	1.50	1.00
4.	Ewe, 2 shears and over	3.00	2.00	1.50	1.00
5.	Shearling Ewe	3.00	2.00	1.50	1.00
6.	Ewe Lamb	3.00	2.00	1.50	1.00
7.	Pen, Ram, any age, one ewe aged, one shearling ewe and two ewe lambs ...	3.00	3.00	3.00	
8.	Pen Lambs, 1 ram and 2 ewe lambs ...	3.00	3.00	3.00	

CLASS 22—SHROPSHIRE

Sec.		1st.	2nd.	3rd.	4th.
1.	Ram, 2 shears and over	\$300	\$2.00	\$1.50	\$1.00
2.	Shearling Ram	3.00	2.00	1.50	1.00
3.	Ram Lamb	3.00	2.00	1.50	1.00
4.	Ewe, 2 shears and over	3.00	2.00	1.50	1.00
5.	Shearling Ewe	3.00	2.00	1.50	1.00
6.	Ewe Lamb	3.00	2.00	1.50	1.00
7.	Pen, Ram, any age, one ewe aged, one shearling ewe and two ewe lambs ...	3.00	3.00	3.00	
8.	Pen Lambs, 1 ram and 2 ewe lambs ...	3.00	3.00	3.00	

CLASS 23—OXFORD

Sec.		1st.	2nd.	3rd.	4th.
1.	Ram, 2 shears and over	\$300	\$2.00	\$1.50	\$1.00
2.	Shearling Ram	3.00	2.00	1.50	1.00
3.	Ram Lamb	3.00	2.00	1.50	1.00
4.	Ewe, 2 shears and over	3.00	2.00	1.50	1.00
5.	Shearling Ewe	3.00	2.00	1.50	1.00
6.	Ewe Lamb	3.00	2.00	1.50	1.00
7.	Pen, Ram, any age, one ewe aged, one shearling ewe and two ewe lambs ...	3.00	3.00	3.00	
8.	Pen Lambs, 1 ram and 2 ewe lambs ...	3.00	3.00	3.00	

CLASS 24—HAMPSHIRE

Sec.		1st.	2nd.	3rd.	4th.
1.	Ram, 2 shears and over	\$300	\$2.00	\$1.50	\$1.00
2.	Shearling Ram	3.00	2.00	1.50	1.00
3.	Ram Lamb	3.00	2.00	1.50	1.00
4.	Ewe, 2 shears and over	3.00	2.00	1.50	1.00
5.	Shearling Ewe	3.00	2.00	1.50	1.00
6.	Ewe Lamb	3.00	2.00	1.50	1.00
7.	Pen, Ram, any age, one ewe aged, one shearling ewe and two ewe lambs ...	3.00	3.00	3.00	
8.	Pen Lambs, 1 ram and 2 ewe lambs ...	3.00	3.00	3.00	

COMPLIMENTS
of

MARTINDALE'S

GENERAL STORE

York, Ontario.

Agents for—

Supertest Gas and Oil

COMPLIMENTS
of

Master Feeds

for

All Classes of Poultry, Livestock, Fur Bearing
Animals and Dogs.

CLASS 25—HORNED DORSET

Sec.		1st.	2nd.	3rd.	4th.
1.	Ram, 2 shears and over	\$300	\$2.00	\$1.50	\$1.00
2.	Shearling Ram	3.00	2.00	1.50	1.00
3.	Ram Lamb	3.00	2.00	1.50	1.00
4.	Ewe, 2 shears and over	3.00	2.00	1.50	1.00
5.	Shearling Ewe	3.00	2.00	1.50	1.00
6.	Ewe Lamb	3.00	2.00	1.50	1.00
7.	Pen, Ram, any age, one ewe aged, one shearling ewe and two ewe lambs	3.00	3.00	3.00	
8.	Pen Lambs, 1 ram and 2 ewe lambs	3.00	3.00	3.00	

CLASS 26—SUFFOLK

Sec.		1st.	2nd.	3rd.	4th.
1.	Ram, 2 shears and over	\$300	\$2.00	\$1.50	\$1.00
2.	Shearling Ram	3.00	2.00	1.50	1.00
3.	Ram Lamb	3.00	2.00	1.50	1.00
4.	Ewe, 2 shears and over	3.00	2.00	1.50	1.00
5.	Shearling Ewe	3.00	2.00	1.50	1.00
6.	Ewe Lamb	3.00	2.00	1.50	1.00
7.	Pen, Ram, any age, one ewe aged, one shearling ewe and two ewe lambs	3.00	3.00	3.00	
8.	Pen Lambs, 1 ram and 2 ewe lambs	3.00	3.00	3.00	

CLASS 27

1.	Pen of 3 pure-bred ram lambs, short wool	3.00	2.50	2.00	1.50	1.00
2.	Pen of 3 pure-bred ram lambs, long wool	3.00	2.00	1.00		
3.	Best market lamb, ewe or wether, not shown in regular classes	3.00	2.00	1.00		

SPECIAL PRIZES in Section 7, Pen—Classes 20 - 26 inclusive. Each 1st prize winner will receive a Buckley Gift Box, value \$2.00, donated by W. K. Buckley Ltd., Toronto Canada.

SPECIAL PRIZE—By International Stock Food Co., Toronto. 50 lbs. of International Cattle Special, value \$8.00 to the Exhibitor who exhibits the most sheep in both breeding and market classes at the 1953 Caledonia Fair. In the event of a tie the prize goes to the Exhibitor winning the most first prizes.

COMPLIMENTS

—of—

J. H. MEHLENBACHER

and SONS

Nelles Corners

—o—

Highest Prices paid for Clover and Grass Seeds
We come and pick it up

—o—

Phone Fisherville 9-12

MOUNT HOPE HOTEL

and

RESTAURANT

Specializing in Genuine
—CHINESE DISHES—

Catering to Weddings, Banquets and Clubs
Plan to Bring the Family Out on the Week-ends

Located on No. 6 Highway, 5 miles from
Hamilton.

Proprietor, **MR. SONNIE HING**
Phone Hannon 70 r 3

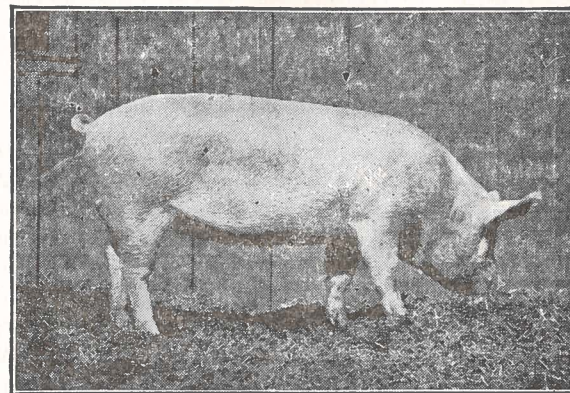
PIGS

Superintendents—Cam. Wickett, Jim Howden, Norman Patterson,
Everett Thompson.

Judge—Elgin Senn, Toronto.

ONE DAY PIG SHOW, FRIDAY, OCTOBER 2nd, 1953

Open to residents of Haldimand and adjoining Counties, including
Brant, Wentworth, Lincoln, Welland and Norfolk.

RULES

1. All animals shown must be the property of the exhibitor and bacon hogs in market classes must have been fed by the owner for a period of not less than 90 days preceding exhibition.
2. All sows and boars exhibited must be pure bred and must be registered with exception of those entered in sections 4 and 11 and in which case they must be pure bred and tattooed. Pedigrees must be available should Directors ask for them.
3. No animal may be shown in more than one class except championship classes.
4. Market hogs may be pure bred, grade or cross bred.
5. Not more than two entries shall be allowed in any one class by each exhibitor.
6. If required, exhibitors must make statutory declarations that the animals are of the ages stated by them.
7. All swine must be on the grounds, unloaded and exhibited in pens by 10.00 a.m. on Friday, October 2nd, judging to commence at 1.00 o'clock.
8. Ages of all swine shall be computed from March 1st and September 1st.

Entry Fee—10 per cent deducted from prize winners.

COMPLIMENTS

of

BRUCE McBLAIN

Sand - Gravel - Trucking

Phone 463-20

Caledonia

COMPLIMENTS

of

NATIONAL CLEANERS

and DYERS

(Brantford) Limited

Caithness St. E.

Caledonia

Phone 63 for pick-up and Delivery Service

F. L. Grinyer, Mgr.

Due to the present outbreak of Hog Cholera, the showing of Swine at the 1953 Caledonia Fair will take place only on the approval of the Health of Animals Inspector.

CLASS 28—BREEDING CLASSES

(All breeds to be shown together)

	1st	2nd	3rd	4th
1. Boar, 2 years and over	\$7.00	\$6.00	\$5.00	\$4.00
2. Boar, over 1 yr. and under 2 yrs.	5.00	4.00	3.00	2.00
3. Boar, over 6 months, under 1 year	4.00	3.00	2.00	2.00
4. Boar, under 6 months	4.00	3.00	2.00	2.00
5. Jr. Champion Boar—Ribbon.				
6. Sr. Champion Boar—Ribbon.				
7. Grand Champion Boar plus \$5.00.				
8. Sow, 2 years and over	6.00	5.00	4.00	3.00
9. Sow, over 1 year and under 2 years	4.00	3.00	2.00	2.00
10 Sow, over 6 months and under 1 year	4.00	3.00	2.00	2.00
11. Sow, under 6 months	4.00, 3.50, 3.00, 2.50, 2.00, 2.00, 2.00			
12. Jr. Champion Sow—Ribbon.				
13. Sr. Champion Sow—Ribbon.				
14. Grand Champion Sow—Ribbon plus \$5.00				
15. Sr. Herd—1 Boar and 2 Sows over 1 year of age	4.00	3.00	2.00	2.00
16. Jr. Herd—1 Boar and 2 sows under 1 year of age	4.00	3.00	2.00	2.00
17. Get of Sire—4 pigs get of one sire under 6 monts of age	4.00	3.00	2.00	2.00
18. Pen of 3 market hogs, grade or purebred, weighing 150-210 lbs. and not shown in regular classes	8.00	7.00	6.00	5.00

SPECIAL PRIZE—by Galt Chemical Products Ltd., Galt, Ontario. 50 lbs. Cattle Conditioner, value \$9.00 to the Exhibitor who exhibits the most pigs in both breeding and market classes at the 1953 Fair. In the event of a tie, the prize goes to the Exhibitor winning the most first prizes.

COMPLIMENTS
of
NOTTINGHAM'S GARAGE

INTERNATIONAL TRUCKS

SALES and SERVICE

Firestone Tires

Hagersville

Ontario.

NUNN'S NURSERY

Ryckman's Corners

"There is none better than Nunn's"

Complete line of Shrubs, Roses, Perennials,
Ornamental, Shade and Fruit Trees.

Evergreens in Variety for Cemetery and
Foundation planting

Tulips, Daffodil bulbs, etc. for Fall Planting.

R.R. No. 4 Hamilton Phone 2-3339

POULTRY

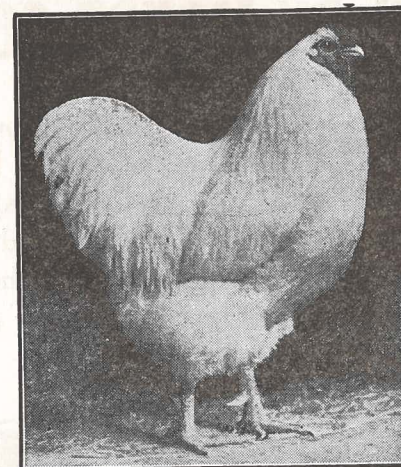

Superintendents—Ernest Young, Geo. Martindale, Clark Smith.
Poultry showing symptoms of disease will be excluded from the exhibition.

Poultry must be on the grounds and placed in the Poultry Building by 9.00 a.m. on Friday, October 2nd.

Judging to commence at 9.30 o'clock sharp.

Poultry house will be cleared while judging.

Pen sections to consist of 1 male and 2 female birds.

Entry fee—10% deducted from prize winners.

Prizes in this class are: 1st, \$1.00; 2nd 50c.

Pen prizes are: 1st, \$1.50; 2nd, \$1.00.

Prizes in Sec. 108—3 Fatted Cockerels 1st, \$2.00; 2nd, \$1.50 and 3rd, \$1.00.

Judge—J. W. Duckworth, Waterford

CLASS 29—POULTRY

Plymouth Rock, Barred	7.	"	Cockerel		
1.	"	Cock	8.	"	Pullet
2.	"	Hen	Plymouth Rock, A.O.V.		
3.	"	Cockerel	9.	"	Cock
4.	"	Pullet	10.	"	Hen
Plymouth Rock, White	11.	"	Cockerel		
5.	"	Cock	12.	"	Pullet
6.	"	Hen	13.	Wyandotte, White	Cock
			14.	"	Hen

TRAVEL BY MOTOR COACH

Not just to-day, but every day, through rain storms, frosty fall days, and later snow blizzards and unpredictable winter weather. Safety-conscious, courteous and carefully trained Canada Coach operators will guide their coaches along the highways, speeding you to work or pleasure.

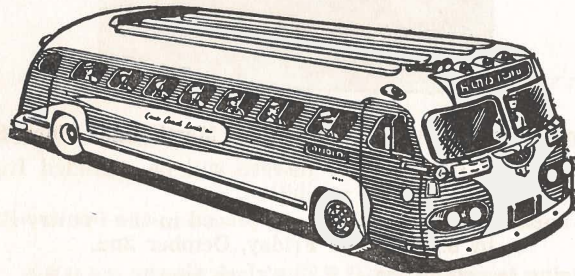

USE A FAMILY BOOK OF TICKETS

They never expire, and any number of people travelling together may use the same book.

Chartered Coaches for Lodge and Club Outings.

For information, call your local agent . . .

E. O. BOOSE, Phone 213

THE CANADA COACH LINES LIMITED

15.	"	Cockerel	62.	"	Hen
16.	"	Pullet	63.	"	Cockerel
	Wyandotte. Gold		64.	"	Pullet
17.	or Silver	Cock		Bantams - Smooth Legged	
18.	"	Hen	65.	"	Cock
19.	"	Cockerel	66.	"	Hen
20.	"	Pullet	67.	"	Cockerel
21.	Minorca, Black s.c.	Cock	68.	"	Pullet
22.	"	Hen		Bantams - Feathered Legged	
23.	"	Cockerel	69.	"	Cock
24.	"	Pullet	70.	"	Hen
25.	Leghorn, White s.c.	Cock	71.	"	Cockerel
26.	"	Hen	72.	"	Pullet
27.	"	Cockerel	73.	Silkie, A.V.	Cock
28.	"	Pullet	74.	"	Hen
	Leghorn, Brown, s.c.		75.	"	Cockerel
29.	"	Cock	76.	"	Pullet
30.	"	Hen	77.	Game, A.V.	Cock
31.	"	Cockerel	78.	"	Hen
32.	"	Pullet	79.	"	Cockerel
	Leghorn, A.O.V.		80.	"	Pullet
33.	"	Cock	81.	Pen, Plymouth Rocks	
34.	"	Hen	82.	Pen, Wyandottes	
35.	"	Cockerel	83.	Pen, New Hampshires	
36.	"	Pullet	84.	Pen, Leghorns	
	Rhode Island Red, s.c.		85.	Pen, Silkies	
37.	"	Cock		Barred Rock, bred to lay	
38.	"	Hen	86.	"	Cock
39.	"	Cockerel	87.	"	Hen
40.	"	Pullet	88.	"	Cockerel
	Rhode Island Red, r.c.		89.	"	Pullet
41.	"	Cock		White Rock, bred to lay	
42.	"	Hen	90.	"	Cock
43.	"	Cockerel	91.	"	Hen
44.	"	Pullet	92.	"	Cockerel
45.	Black Giant	Cock	93.	"	Pullet
46.	"	Hen		Leghorn, White bred to lay	
47.	"	Cockerel	94.	"	Cock
48.	"	Pullet	95.	"	Hen
49.	Light Sussex	Cock	96.	"	Cockerel
50.	"	Hen	97.	"	Pullet
51.	"	Cockerel		Rhode Island Red, Bred to	
52.	"	Pullet	98.	lay	Cock
53.	Asiatics, a.v.	Cock	99.	"	Hen
54.	"	Hen	100.	"	Cockerel
55.	"	Cockerel	101.	"	Pullet
56.	"	Pullet		New Hampshire. Red. bred	
57.	Cornish	Cock	102.	to lay	Cock
58.	"	Hen	103.	"	Hen
59.	"	Cockerel	104.	"	Cockerel
60.	"	Pullet	105.	"	Pullet
61.	Ancona	Cock			

DANIELS' GARAGE

Ford and Monarch Dealer



Experts agree that the 1953 Ford is
Style Leader.

Gold Medal Award

Leader of all Fashions

Imperial Oil Service Station

Auto Body and Fender Repairs

IRA DANIELS, Prop.

Phone, day 223

Phone Res. 275

106. Pen of Bred to lay Barred Rocks.	115. Goose, Embden	Male
107. Pen of Bred to lay New Hampshires.	116. "	Female
108. Pen Fatted Cockerels (3)	117. Goose, a.o.v.	Male
109. Turkey, Bronze .. Male	118. "	Female
110. " Female	119. Duck, Pekin	Male
111. Turkey, a.o.v. Male	120. "	Female
112. " Female	121. Duck, Rouen	Male
113. Goose, Toulouse Male	122. "	Female
114. " Female	123. Duck, Indian Runner	Male
	124. "	Female

CHILDREN'S PETS

CLASS 29A

For Children 14 years and under. No entry fee and no membership required. Entries must be made with the Secretary and not on School Entry Tags. Only one entry in each section to any Exhibitor.

Sec.		1st	2nd	3rd
1.	Pair White Rabbits	\$1.00	.75	.50
2.	Pair Rabbits, A.O.V.	1.00	.75	.50
3.	Pair Rabbits, under 3 months, A.V.	1.00	.75	.50
4.	Doe with litter of rabbits	1.00	.75	.50
5.	Pair Pigeons (fancy)	1.00	.75	.50
6.	Pair Bantams	1.00	.75	.50

Trousers cuffed, Draped and repaired

Depot for Parker's Cleaners

Everything for Dad and the Lad at . . .

MELLON'S MEN'S SHOP

Caledonia

Phone 249

Ontario.

SHOP AT ...

FARRARS

For Your

CLOTHING AND FURNISHINGS

2 Large Floors to Serve You—Air Conditioned

Wm. Farrar & Co. Ltd.

9 Market Sq. - Hamilton



GRAIN, SEEDS, ETC.

Superintendents—Lloyd Ferris, Jim Howden, Ken Lang, Wm. Thompson.

All exhibits in this Class must be placed in the Exhibition Hall by 12 o'clock noon on Thursday, October 1st. and remain until 7 p.m. on Saturday, October 3rd.

Judging will commence at 1.00 p.m.

Entry Fee—10% deducted from winners.

Judge—O. T. Scott, Caledonia.

CLASS—30

Sec.		1st	2nd	3rd	4th
1.	Fall Wheat, white, 1 bushel	\$2.00	\$1.50	\$1.00	.50
2.	Barley, bearded, 1 bushel	2.00	1.50	1.00	.50
3.	Barley, smooth awned, 1 bushel	2.00	1.50	1.00	.50
4.	Late Oats, 1 bushel	2.00	1.50	1.00	.50
5.	Early Oats, 1 bushel	2.00	1.50	1.00	.50
6.	Buckwheat, 1 bushel	2.00	1.50	1.00	.50
7.	Collection—Bushel of White Wheat, Oats and Barley	4.00	3.00	2.00	1.00
8.	Clover Seed, Red, 1-2 bushel	2.00	1.50	1.00	.50
9.	Clover Seed, Alsike, 1-2 bushel	2.00	1.50	1.00	.50
10.	Clover Seed, Alfalfa, 1-2 bushel	2.00	1.50	1.00	.50
11.	Beans, 1 peck	1.50	1.00	.50	
12.	Soya Beans, 1 peck	1.50	1.00	.50	
13.	Corn, White Dent, 6 ears	1.50	1.00	.50	
14.	Corn, Yellow Dent, 6 ears	1.50	1.00	.50	
15.	Corn, White Flint, 6 ears	1.50	1.00	.50	
16.	Corn, Yellow Flint, 6 ears	1.50	1.00	.50	
17.	Popcorn, 6 ears	1.50	1.00	.50	
18.	Sweet Corn, 10 ears	1.50	1.00	.50	
19.	Sheaf of Wheat, 6", growth of 1953	2.00	1.50	1.00	.50

HALDIMAND CO-OP. MEDICAL SERVICES

Now Offers Surgical Coverage to All Members

CLAIMS—paid on basis of schedule of Ontario Medical Association's tariff of fees.

BENEFITS—

- a. Professional charges of physician or Surgeon for surgical operation (subject to exceptions and waiting periods).
- b. Confinements including prenatal and post-natal care.
- c. Services of an anaesthetist when required for an operation up to a limit of \$15. for each operation.
- d. X rays when required by attending physician to aid in diagnosis, up to a limit of \$15. per person per year.
- e. Cystoscopic examination necessary for diagnosis.
- f. Treatment of fractures and dislocations.
- g. Treatment of serious burns and lacerations.

COST—\$30.00 per family, including all children up to age 18. \$15.00 single member. (\$15.00 deductible clause).

Haldimand Co-op. Medical Services Provides Hospitalization at Cost—Liberal Maternity Benefits.

AA—Family Group \$24.00.

A—Family Group \$17.00.

CC—Single Person \$15.00.

C—Single Person \$8.50.

For information contact your directors or Mrs. Geo. Ridley Sec.-Treas. R.R. 3 Caledonia.

Caledonia Fair's

THREE BIG NIGHT SHOWS

THURSDAY, OCTOBER 1st at 8.15 P.M.

FRIDAY, OCTOBER 2nd at 8.15 P.M.

SATURDAY, OCTOBER 3rd at 8.15 P.M.

—featuring—

FISHER'S CIRCUS

A full three ring Circus Show

Pony, Dog and Elephant Acts. Jugglers, Tumblers, Clowns. Over twenty different Acts in a fast moving hour and a half show by twenty-five Circus Actors.

A show you will talk about for years.

Don't Miss It!

Be Sure To Attend

CALEDONIA'S LARGEST DANCE OF THE YEAR

The Fair Nite Dance and Draw

Friday Evening, October 2nd

IN THE HIGH SCHOOL AUDITORIUM AT 9.30 P.M.

Eric Small's Dance Band in Attendance

General Admission—75c per person
which includes five chances on the Draw

- 1st Prize—La-Z-Boy Chair and Stool—Value \$106.50.
2nd Prize—Chrome Set, Table and 4 Chairs—Value \$80.00.
3rd Prize—General Electric Clock Radio—Value \$54.50.
4th Prize—Tri-Lamp—Value \$28.00.
5th Prize—Brownie Flash Camera—Value \$13.00.
The Draw takes place at 12.00 midnight.

Draw tickets only, not including the Dance, are available for 25 cents or five for a dollar from any member of the Society.

HALDIMAND COUNTY'S

CALEDONIA FAIR

Thursday, Friday, Saturday - October 1, 2, 3

FIRST DAY

All articles of the
HOME and SCHOOL
GARDEN and FIELD
Placed and Judged
Hall open at 5.00 p.m.

SECOND DAY

ROADSTERS & HACKNEYS
HUNTERS & JUMPERS
WESTERN CLASSES
REGIONAL ANGUS SHOW
BLACK & WHITE SHOW
SWINE and POULTRY

THIRD DAY

HARNESS PONIES
SADDLE HORSES
HEAVY HORSES
BEEF and DAIRY CATTLE
SHEEP SHOW

KING BROS. MIDWAY SHOWS IN FULL SWING ON THE GROUNDS.

THREE NIGHT SHOWS

Thurs., Fri., and Sat. at 8.15 p.m.

featuring

FISHER'S THREE RING CIRCUS

Pony, Dog and Elephant Acts
Jugglers, Tumblers, Clowns

Montana Frank and his Bull, and many
other Circus Acts.



BE SURE TO VISIT

THE EXHIBITION HALL
The Farm Machinery Display

The Livestock Buildings

A Truly Agricultural Show Offering
\$10,500. in Prizes

Trials of Speed - Friday and Saturday

High-Class Racing with Starting Gate

Over \$1600. in Race Purses

Horse Races



to be held

At Haldimand County's

CALEDONIA FAIR

Offering over \$1600.00 in Race Purses

FRIDAY, OCTOBER 2nd.

- Trot or Pace—Non Winners of \$500.00 Purse \$200.00
 Trot or Pace—Non Winners of \$1500.00 Purse \$200.00
 Trot or Pace—Non Winners of \$3000.00 Purse \$300.00
 Gentleman's Road Race—Prizes: \$20., \$15., \$10., \$10., \$10.

SATURDAY, OCTOBER 3rd

- Trot or Pace—Non Winners of \$1000.00 Purse \$200.00
 Trot or Pace—Non Winners of \$2000.00 Purse \$250.00
 Free-For-All Purse \$400.00

CONDITIONS—Entry fee 3 per cent—entries close September 25th—Horses eligible September 15th. Trotters allowed 2 seconds in all events—two heat racing—six to enter, 5 to start. Money division—45 - 25 - 15 - 10 - 5 per cent. First 8 paid entries accepted—No entry accepted unless accompanied by cheque or money order. Entries to be forwarded to W. H. Murray, Caledonia—All horses entered by September 15th will be given a nominal traveling fee in the event of rain. Canadian Trotting Association Rules to govern. Committee reserves the right to make necessary changes.

(Track has been improved and turns widened 35 feet)

20. Sheaf of Oats, 6", growth of 1953	2.00	1.50	1.00	.50
21. Sheaf of Barley, 6", growth of 1953	2.00	1.50	1.00	.50
22. Sheaf of Sun Flower, 6 stalks	2.00	1.50	1.00	.50
23. Sheaf of Silage Corn, 6 stalks	2.00	1.50	1.00	.50
24. Sheaf of Sorghum, 6 stalks	2.00	1.50	1.00	.50

COMMERCIAL PRODUCTION FEATURE GRAIN

Superintendents—A. Gordon Skinner, H. Ivan Bell, Lloyd Ferris, Jim Howden, Kenneth Lang, Wm. Thompson.

This year "Grain" is being featured as a "Commercial Production Feature" at the Caledonia Fair and will be displayed as a separate exhibit in the Exhibition Hall. In addition to the competitive classes there will be an Educational Exhibit.

This class is open to residents of Haldimand County and the adjoining Townships of Onondaga, Ancaster, Glanford and Binbrook and the Six Nations Indian Reserve.

Grain must not be buffed.

The quantity of grain to be exhibited is approximately a 100 lb. bag.

Display bags will be supplied by the Society but must be returned at the close of the Fair.

All sheaves must measure at least 6" at centreband.

All exhibits in this Class must be placed in the Exhibition Hall by 12 o'clock noon on Thursday, Oct. 1st. and remain until 7 p.m. on Saturday, Oct. 3rd.

Entry fee—10% deducted from winners.

Judge—O. T. Scott, Caledonia

CLASS—31

Sec.		1st	2nd	3rd	4th	5th
1.	Winter Wheat, white, approximately 100 lbs.	6.00	5.00	4.00	3.00	2.00
2.	Barley, bearded varieties, approximately 100 lbs.	6.00	5.00	4.00	3.00	2.00
3.	Barley, smooth awned varieties, approximately 100 lbs.	6.00	5.00	4.00	3.00	2.00
4.	Early Oats, approx. 100 lbs.	6.00	5.00	4.00	3.00	2.00
5.	Late Oats, approx. 100 lbs.	6.00	5.00	4.00	3.00	2.00
6.	Sheaf of Winter Wheat	6.00	5.00	4.00	3.00	2.00
7.	Sheaf of Barley	6.00	5.00	4.00	3.00	2.00
8.	Sheaf of Oats	6.00	5.00	4.00	3.00	2.00
The following sections open only to Competitors in the Field Crop Competitions.						
9.	Beaver Oats, 1 bushel	5.00	4.00	3.00	2.00	1.00
10.	Sheaf of Beaver Oats	6.00	5.00	4.00	3.00	2.00
11.	Montcalm Barley, 1 bushel	5.00	4.00	3.00	2.00	1.00
12.	Sheaf of Montcalm Barley	6.00	5.00	4.00	3.00	2.00
13.	Sheaf of Ensilage Corn, 6 stalks	6.00	5.00	4.00	3.00	2.00

Haldimand Farmers' Co-op Association

* * *

We Buy—Eggs, Grass and Clover Seeds, Seed
and Feed Grains.

We Sell—Co-Op. Balanced Feeds, McCormick
Deering Farm Machinery, Pedlar Barn and
Stable Equipment, Colman Oil Burners,
Philco Radios and Refrigerators, Wire,
Fencing, Steel and Wood Posts, Uni-
versal Milking Machines, Electrical
Appliances, Ferguson Farm Ma-
chinery, Farm Supplies of all
kinds.

* * *

Cayuga Phone 82

Hagersville Phone 106

Dunnville Phone 409

COMMERCIAL PRODUCTION FEATURE HAY

Superintendents—Robt. F. Thompson, Gilbert Douglas, Wm.
Williamson.

This class is open to residents of Haldimand County and
the adjoining Townships of Onondaga, Ancaster, Glanford and
Binbrook and the Six Nations Indian Reserve.

This Commercial Production Feature in "Hay" is sponsored
jointly by the Caledonia Agricultural Society and the Provincial
Department of Agriculture and will be displayed as a separate
exhibit in the Exhibition Hall. In addition to the competitive
classes there will be an educational exhibit comparing the food
value of early and late cut mixed hay.

Bales may be any shape or size.

Loose Hay will be packed in one bushel hampers.

All exhibits in this Class must be placed in the Exhibition
Hall by 12 o'clock noon on Thursday, Oct. 1st. and remain until
7 p.m. on Saturday, Oct. 3rd.

Entry fee—10 per cent deducted from winners.

Judge—Douglas Hart, Woodstock.

CLASS 31A

Sec.		1st.	2nd.	3rd.	4th.	5th.
1.	One bale Mixed Hay	5.00	4.00	3.00	2.00	1.00
2.	One bale Red Clover Hay	5.00	4.00	3.00	2.00	1.00
3.	One bale Timothy Hay	5.00	4.00	3.00	2.00	1.00
4.	One bale Alfalfa Hay, first cutting	5.00	4.00	3.00	2.00	1.00
5.	One bale Alfalfa Hay, second cutting	5.00	4.00	3.00	2.00	1.00
6.	One bushel hamper Loose Mixed Hay	5.00	4.00	3.00	2.00	1.00
7.	One bushel hamper Loose Red Clover Hay	5.00	4.00	3.00	2.00	1.00
8.	One bushel hamper Loose Timothy Hay	5.00	4.00	3.00	2.00	1.00
9.	One bushel hamper Loose first cutting Alfalfa Hay	5.00	4.00	3.00	2.00	1.00
10.	One bushel hamper Loose second cutting Alfalfa Hay	5.00	4.00	3.00	2.00	1.00
11.	One bushel hamper Cut Mixed Hay	5.00	4.00	3.00	2.00	1.00

COMPLIMENTS
of
**Haldimand County
FEDERATION
OF AGRICULTURE**

A Federation of Producer Organizations

and
All Agricultural Associations

Every Haldimand Farmer A Member—

We need your active and moral support

Patronize Your Own Business—

- * Co.-op. Medical.
- * Co.-op. Auto Insurance.
- * Haldimand Film Council.
- * Haldimand Farmers' Co-operative.
- * Producer Organizations.
- * Hog Producers

—Help Make Agriculture Strong—



ROOTS and VEGETABLES

Superintendents—Frank Young, Angus Bain, Emerson Martindale,
Bruce Whaley.

All exhibits in this Class must be placed in the Exhibition
Hall by 12 o'clock noon on Thursday Oct. 1st. and remain until
7 p.m. on Saturday, October 3rd.

Entry Fee—10% deducted from winners

Judge—Stephen E. Wadel, Cayuga

CLASS 32

FIELD ROOTS

1. Sugar Beet Mangels, five	1.00	.75	.50
2. Red Mangels, five	1.00	.75	.50
3. Yellow Mangels (intermediate) five	1.00	.75	.50
4. Wurtzel Globe Mangels, five	1.00	.75	.50
5. Field Carrots, five	1.00	.75	.50
6. Pumpkin, largest field	1.00	.75	.50
7. Squash, largest field	1.00	.75	.50
8. Heaviest Mangels, named, 4 roots	1.50	1.00	.75
9. Collection of Field Roots, heaviest turnips Mangels and Carrots, 3 each	3.00	2.50	2.00
10. Potatoes, Sebago, 24 in trays	1.25	1.00	.50
11. Potatoes, Green Mountain, 24 in trays	1.25	1.00	.50
12. Potatoes, Irish Cobbler, 24 in trays	1.25	1.00	.50
13. Potatoes, Katahdin, 24 in trays	1.25	1.00	.50
14. Collection of Potatoes, 4 varieties, 6 quart basket of each	3.00	2.50	2.00
15. Pyramid of Potatoes, 18" square at base ..	2.00	1.50	1.00

Phone 83 and 46

Res. 469-26

Hoover Burner Service

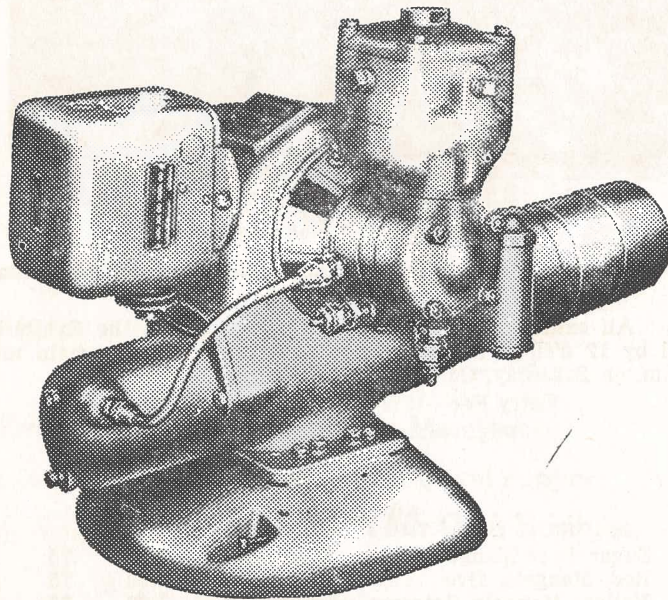

CONVERSION BURNERS

Air Condition Units
and

PHILIPS RADIO and TELEVISION

GARDEN VEGETABLES

16.	Cabbage, pickling, 3 heads	1.00	.75	.50
17.	Cabbage, Savoy, 3 heads	1.00	.75	.50
18.	Cabbage, A.O.V., 3 heads	1.00	.75	.50
19.	Cauliflower, 3 heads	1.00	.75	.50
20.	Celery, white, 5 heads	1.00	.75	.50
21.	Carrots, long red, 10 roots	1.00	.75	.50
22.	Carrots, short, 10 roots	1.00	.75	.50
23.	Beets, turnip, 10 roots	1.00	.75	.50
24.	Turnips, table, white, half dozen	1.00	.75	.50
25.	Turnips, Swede, half dozen	1.00	.75	.50
26.	Parsnips, half dozen	1.00	.75	.50
27.	Onions, red from seed, ten	1.00	.75	.50
28.	Onions, Spanish, ten	1.00	.75	.50
29.	Onions, white, ten	1.00	.75	.50
30.	Onions, pickling, 6 quart basket	1.00	.75	.50
31.	Salsify, six	1.00	.75	.50
32.	Peppers, hot red, six	1.00	.75	.50
33.	Peppers, sweet red, six	1.00	.75	.50
34.	Peppers, Pimento, six	1.00	.75	.50
35.	Cucumbers for slicing, six	1.00	.75	.50
36.	Cucumbers for pickling, 1 quart	1.00	.75	.50
37.	Tomatoes, red, ten	1.00	.75	.50
38.	Tomatoes, beefsteak, ten	1.00	.75	.50
39.	Tomatoes, white, non-acid, ten	1.00	.75	.50
40.	Collection of tomatoes, 3 of each	2.00	1.75	1.50
41.	Pumpkins, pie, two	1.00	.75	.50
42.	Citron, for preserves, two	1.00	.75	.50
43.	Watermelon	1.00	.75	.50
44.	Muskmelon, two	1.00	.75	.50
45.	Squash, Hubbard, two	1.00	.75	.50
46.	Squash, 6 varieties, one of each named for table	2.00	1.75	1.50
47.	Collection of vegetables, named, tastefully arranged	18.00	15.00	12.00

SPECIAL PRIZE for Section 47—Vegetable Collection.

1st. Prize winner will receive U Bar Fence Posts to the value of \$10.00, donated by the Burlington Steel Co. Ltd., Hamilton.

COMPLIMENTS

—of—

W. J. Heaslip

FEEDS and GRAINS

○—○—○

Farm Supplies and Oliver Farm Machinery

○—○—○

Cayuga - Nelles Corners - Selkirk

FRUIT

Superintendents—Geo. Berry, Chas. Fox, Ross Howley, Lewis Keefer.

All exhibits in this Class must be placed in the Exhibition Hall by 12 o'clock noon on Thursday, October 1st. and remain until 7 p.m. on Saturday, October 3rd.

Entry Fee—10%₀₁ deducted from winners.

Judge—Wm. Godfrey, St. Williams.

CLASS 33

FALL APPLES

Sec.		1st	2nd	3rd
1.	Five McIntosh	\$1.00	\$.75	\$.50
2.	Five Snow Apples	1.00	.75	.50
3.	Five Wealthy	1.00	.75	.50
The following will be shown in six quart baskets.				
4.	Wealthy	2.00	1.50	1.00
5.	McIntosh	2.00	1.50	1.00
6.	Snow	2.00	1.50	1.00
7.	One half Bushel Hamper McIntosh	3.00	2.00	1.50
8.	One half Bushel Hamper Snows	3.00	2.00	1.50

WINTER APPLES

9.	Five Tolmans	1.00	.75	.50
10.	Five Golden Russets	1.00	.75	.50
11.	Five Delicious (Red)	1.00	.75	.50
12.	Five Northern Spies	1.00	.75	.50
13.	Five Rhode Island Greenings	1.00	.75	.50
The following will be shown in six quart baskets:				
14.	Spies	2.00	1.50	1.00
15.	Tolmans	2.00	1.50	1.00
16.	Greenings	2.00	1.50	1.00
17.	Delicious (Red)	2.00	1.50	1.00
18.	One half Bushel Hamper Spies	3.00	2.00	1.50
19.	One half Bushel Hamper Tolmans	3.00	2.00	1.50
20.	One half Bushel Hamper Greenings	3.00	2.00	1.50
21.	Pyramid of any or every variety of winter apples, approx. 16" square at base	3.00	2.00	1.50

OTHER FRUITS

22.	5 Pears, Bartlett	1.00	.75	.50
23.	5 Pears, Kiefer	1.00	.75	.50
24.	Grapes, 3 bunches, Moore's Early	1.00	.75	.50
25.	Grapes, 3 bunches, Delaware	1.00	.75	.50
26.	Grapes, 3 bunches, Concord	1.00	.75	.50
27.	Grapes, 3 bunches, A.O.V.	1.00	.75	.50
28.	Plums, Blue or Purple, 1 dozen	1.00	.75	.50
29.	Plums, Yellow or Green, 1 dozen	1.00	.75	.50
30.	Six Quart basket Peaches A.V.	2.00	1.50	1.00
31.	Six quart basket Blue Grapes	2.00	1.50	1.00

COMPLIMENTS

of

ALBERT J. KEE

Director of Funeral Service

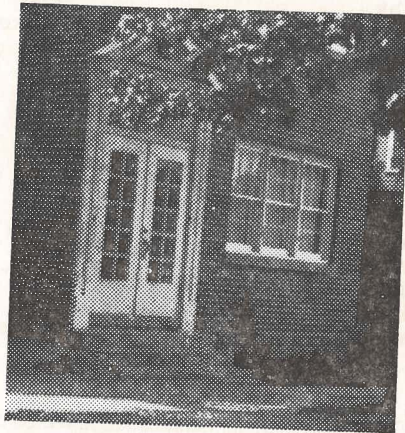

AMBULANCE SERVICE

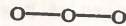

FURNITURE

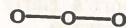

Phone 32

Cayuga, Ont.

32. Six quart basket of Grapes, A.O.V. 2.00 1.50 1.00
 33. Collection of Fruit, tastefully arranged on a table space not exceeding 30 inches square. 1st prize \$7.00; 2nd prize \$6.00; 3rd prize \$5.00.

FLOWERS & PLANTS

Superintendents—Mrs. D. Z. Gibson, Mrs. Norman Patterson.
 Flowers to be grown by exhibitor. 10 points for container.

Potted Plants—(must be grown in pots)

All exhibits in this Class must be placed in the Exhibition Hall by 12 o'clock noon on Thursday, October 1st. and remain until 7 p.m. on Saturday, October 3rd.

Entry Fee—10% deducted from winners.

Judge—Fred H. Easterbrook, Hamilton.

CLASS—34

FOLIAGE

Sec.		1st	2nd	3rd
1.	Coleus (foliage) Plant	1.00	.75	.50
2.	Begonia, (fancy leaf)	1.00	.75	.50
3.	Begonia (Wax)	1.00	.75	.50
4.	Begonia (Rex)	1.00	.75	.50
5.	Fern, sword	1.00	.75	.50
6.	Fern, asparagus	1.00	.75	.50

POTTED PLANTS IN BLOOM

7.	Geranium	1.00	.75	.50
8.	Chrysanthemum	1.00	.75	.50
9.	Fuchsia	1.00	.75	.50

CUT FLOWERS (ANNUALS)

10.	Verbena, 9 blooms	1.00	.75	.50
11.	Zinnias, 9 blooms	1.00	.75	.50
12.	Pom Pom Zinnias, 9 blooms	1.00	.75	.50
13.	Crested or Curled Zinnias, 9 blooms	1.00	.75	.50
14.	Cosmos, mixed collection of 9 spikes	1.00	.75	.50
15.	Double Stocks, 9 blooms	1.00	.75	.50
16.	Snapdragons, 9 blooms	1.00	.75	.50
17.	Salvia, 9 spikes	1.00	.75	.50
18.	Calendulas, 9 blooms, Vase, Basket or Bowl	1.00	.75	.50
19.	Marigolds (African), 9 blooms Vase, Basket or Bowl	1.00	.75	.50
20.	Marigolds (French), 9 blooms Vase, Basket or Bowl	1.00	.75	.50
21.	Phlox, 9 blooms Vase, Basket or Bowl	1.00	.75	.50
22.	Petunias (Plain) 9 blooms	1.00	.75	.50

JUST ARRIVED!

NEW **KITCHEN PEABODY**
 "Freedom-Fit"
JUMBO OVERALL!

UNION MADE

... the **NEW** overall with
 braces that **CAN'T SLIP OFF**
THE SHOULDERS, can't rope
 or curl—with new safety loops
 for real easy buttoning!

We have the new **JUMBO!**

Come in! See it—Try it on!



ALWAYS ASK FOR

KITCHEN-PEABODY

SHIRTS • OVERALLS • PANTS

Wear like a pig's ...



THE KITCHEN OVERALL & SHIRT CO. LIMITED

23. Petunias (Frilled) 9 blooms	1.00	.75	.50
24. Asters, Best Display, 9 blooms	1.00	.75	.50
25. Dahlias (Pom Pom)	1.00	.75	.50
26. Dahlias (Decorative)	1.00	.75	.50
27. Dahlias (Cactus)	1.00	.75	.50
28. Dahlias (A.O.V.)	1.00	.75	.50
29. Gladioli Collection, Basket	1.25	1.00	.50
30. Gladiolus, 1 spike	1.00	.75	.50

CUT FLOWERS (PERENNIAL)

31. Roses, Vase or Bowl	1.00	.75	.50
32. Chrysanthemums, Vase or Bowl	1.00	.75	.50

BOUQUETS

33. Centre for Dining Table	1.00	.75	.50
34. Basket of mixed cut flowers	1.00	.75	.50

COLLECTIONS

35. House plants, 4 varieties	2.00	1.50	1.00
36. Cacti, 6 varieties	2.00	1.50	1.00

AFRICAN VIOLET SPECIAL

37. African Violet, blue or purple	2.00	1.00	.50
------------------------------------	------	------	-----

SPECIAL BY CALEDONIA MEN'S CLUB

38. Novelty Table Centre for a Special Occasion (Dining Room). Prizes—1st, \$5.00; 2nd, \$4.00; 3rd, \$3.00; 4th, \$2.00; 5th, \$1.00.			
---	--	--	--

SPECIAL FLOWER DISPLAY

Open to any organized Society

No membership needed and no entry fee charged.

39. Display of potted and cut flowers tastefully arranged in a space 5 feet long and 4 steps high, each step approx. 1 foot high and 1 foot wide. Prizes—1st, \$10.00; 2nd, \$8.00; 3rd, \$7.00; 4th, \$6.00; and \$5.00 to each entry to whom one of the above prizes was not awarded.			
--	--	--	--

COMPLIMENTS

of

Oneida Asphalt Paving

Specialists in

Asphalt Paving Streets, Service Stations,
Motels and Driveways

Phone 280A

Caledonia, Ontario.

Compliments of . . .

Pendrey's Garage

Custom Auto Body Repairs



General Garage and Repairs

Goodyear Tires

Phone 214

W. J. Pendrey, Prop.

BAKED PRODUCTS

Superintendents—Miss Kathleen Moore, Mrs. R. N. Moore.
All exhibits in this Class must be placed in the Exhibition Hall by
12 o'clock noon on Thursday, Oct. 1st and remain
until 7 p.m. on Saturday, October 3rd.

Score—Appearance 30; Texture 30; Flavor 40.

Entry Fee—10% deducted from winners.

Judge—Mrs. M. H. McKenna, Malton.

CLASS 35

BREAD

(Baked previous day, approx. 24 oz. loaf)

Sec.		1st	2nd	3rd
1.	Loaf, white	1.00	.75	.50
2.	Loaf, brown	1.00	.75	.50
3.	Special by Lyall's Bakery. 1 Loaf Homemade Bread, white; 1 Loaf Homemade Bread, brown	2.50	1.50	1.00

BUNS—(Exhibit of 5)

4.	Buns, white flour (bread sponge)	1.00	.75	.50
5.	Buns, individual clover leaf	1.00	.75	.50
6.	Parker House Rolls	1.00	.75	.50

TEA BISCUITS

7.	Tea Biscuits, 5 plain	1.00	.75	.50
8.	Two varieties, 3 of each	1.00	.75	.50

MUFFINS—(Exhibit of 5)

9.	Graham Muffins (fruit)	1.00	.75	.50
10.	Bran Muffins (plain)	1.00	.75	.50

COOKIES

11.	Oatmeal Cookies, 5 rolled, plain	1.00	.75	.50
12.	Cup Cakes, two varieties, 3 of each	1.00	.75	.50
13.	Cookies, 2 varieties of drop, 3 of each	1.00	.75	.50

TARTS (Exhibit of 5)

14.	Butter Tarts, raisin and currants	1.00	.75	.50
15.	Jelly Tarts	1.00	.75	.50
16.	Jam Tarts	1.00	.75	.50
17.	Lemon Tarts	1.00	.75	.50

CAKES

18.	Angel Cake (Uniced)	1.00	.75	.50
19.	Layer Cake (Cocoanut), (iced) (2 layers)	1.00	.75	.50
20.	Sponge Cake (uniced)	1.00	.75	.50
21.	Crumb Cake (Uniced)	1.00	.75	.50
22.	Chocolate Layer Cake (Iced) (2 layers)	1.00	.75	.50

The Riverview Dairy

Just North of the C.N.R. Tracks
wishes the Caledonia Fair
every success.



The very best in light lunches is now
served at our modern Milk Bar

RON. HARRISON

Phone 247

Caledonia

Compliments of—

The GRAND RIVER SACHEM

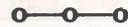

“The Home of Good Printing”

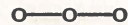

Phone 216

Caledonia

23. Light Layer Cake (Iced) (2 layers)	1.00	.75	.50
24. Fruit Cake, dark, approx. 2 lbs. uniced	2.00	1.50	1.00
25. Fruit Cake, white, approx. 2 lbs., uniced	2.00	1.50	1.00
26. Special by Duff Thompson, Society Caretaker, Dark fruit cake, approx. 4 lbs. (1st and 2nd prize cakes retained)	6.00	4.00	1.00

PIES

27. Apple Pie (not glazed, no spice)	1.00	.75	.50
28. Cherry Pie (not glazed)	1.00	.75	.50
29. Lemon Pie	1.00	.75	.50
30. Pumpkin Pie	1.00	.75	.50
31. Raisin Pie (not glazed)	1.00	.75	.50
32. Special by A. E. Jones Bakery, 1 Apple Pie, 1 Pumpkin Pie	3.00	2.00	1.00

MISCELLANEOUS

33. Plate of party sandwiches (12) 4 varieties	1.00	.75	.50
34. Plate of party cookies (12) 4 varieties ..	1.00	.75	.50

SOCIETY SPECIAL

35. 2 lb. box Assorted Homemade Candy	10.00	7.50	5.00	2.50
--	-------	------	------	------

CANNED GOODS AND PRESERVES

Superintendents—Mrs. Rae Hudspeth and Mrs. J. C. Beattie.
Jams and Jellies to be in jelly glasses.

All exhibits in this Class must be placed in the Exhibition Hall by
12 o'clock noon on Thursday, Oct. 1st and remain
until 7 p.m. on Saturday, October 3rd.

Entry Fee—10% deducted from winners.

Judge—Mrs. Alex McKinney, Brampton.

CLASS 36

CANNED FRUIT

(In Pints)

Sec.				
1.	Raspberries	1.00	.75	.50
2.	Strawberries	1.00	.75	.50
3.	Pears	1.00	.75	.50
4.	Peaches	1.00	.75	.50
5.	Red Plums	1.00	.75	.50
6.	Cherries, Dark sweet	1.00	.75	.50
7.	Pineapple, diced	1.00	.75	.50
8.	Fruit Salad	1.00	.75	.50

COMPLIMENTS
of
Schihl & Armstrong
MOTORS
B.A. GASOLINE - DUNLOP TIRES
J. I. Case Farm Machinery
Pontiac, Buick and G.M.C. Trucks
Phone 120
Cayuga Ontario

SHAW'S SHOE SHOP
Caledonia, Ontario.
—○—
A FAMILY SHOE STORE
—○—
Est. 1884

9. Applesauce	1.00	.75	.50
10. Rhubarb	1.00	.75	.50

JAMS

11. Raspberry	1.00	.75	.50
12. Strawberry	1.00	.75	.50
13. Grape	1.00	.75	.50
14. Orange, Lemon and Grapefruit Marmalade	1.00	.75	.50
15. Pear Marmalade	1.00	.75	.50

JELLY

16. Apple Jelly	1.00	.75	.50
17. Red Currant Jelly	1.00	.75	.50

CANNED VEGETABLES

(In Pints)

18. Tomatoes, whole	1.00	.75	.50
19. Tomato Juice	1.00	.75	.50

PICKLES

(In Pints)

20. Relishes, 3 varieties, named	2.00	1.50	1.00
21. Dill Pickles	1.00	.75	.50
22. Nine Day Pickles	1.00	.75	.50
23. Bread and Butter Pickles	1.00	.75	.50
24. Chile Sauce	1.00	.75	.50
25. Pickled Pears	1.00	.75	.50
26. Pickled Beets	1.00	.75	.50
27. Catsup	1.00	.75	.50

MISCELLANEOUS

28. Maple Syrup, pint	1.00	.75	.50
29. Salmon Loaf	1.00	.75	.50
30. Potato Salad	1.00	.75	.50
31. Mincemeat, pint	1.00	.75	.50
32. Cottage Cheese	1.00	.75	.50
33. Boiled Salad Dressing, pint	1.00	.75	.50

DUFF THOMPSON SPECIAL

34. Collection of Canned Fruits— 5 varieties, named	5.00	3.00	1.00	1.00
--	------	------	------	------

COMPLIMENTS
of
LAZY BOY
Hereford Farms

HOME OF
REGISTERED HEREFORDS

Visitors and enquiries cordially invited at
all times.

MRS. J. E. STUBBS & SONS

Phone 225 — Caledonia

WOMEN'S WORK

"SIMPSONS-SEARS LIMITED SPECIAL"

Silverware, value \$15.00 to the Exhibitor winning the most points
in Women's Work, Classes 37 and 38.

1st prize, 3 points; 2nd prize 2 points; 3rd prize 1 point.

All exhibits in this Class must be placed in the Exhibition Hall
by 12.00 noon on Thursday, Oct. 1st and must remain
until 7.00 p.m. on Saturday, Oct. 3rd.

Score—Design 30; Workmanship 50; Appearance 20.

Entry Fee—10% deducted from the winners.

Judges—Mrs. Caroline Cutler, Welland and Mrs. Melville
Ackroyd, Brampton.

CLASS 37

LIVING ROOM

Sec.	Superintendent—Miss N. Doughty			
1.	Cushion, satin, modern	1.00	.75	.50
2.	Chesterfield Set, crocheted for chair and chesterfield, 6 pieces, 3 for each	1.50	1.00	.75
x 3.	Chesterfield Set, embroidered for chair and chesterfield, 6 pieces, 3 for each	1.50	1.00	.75
4.	Cushion, wool, modern	1.00	.75	.50
5.	Petite Point Picture	1.00	.75	.50
6.	Afghan, crocheted <i>knitted</i>	1.75	1.00	.75
7.	Stiffened crocheted novelties, 3	1.00	.75	.50
8.	Card Table Cover (for playing) <i>felt</i>	1.00	.75	.50
9.	Bridge lunch cloth and 4 serviettes	1.00	.75	.50

DINING ROOM

Superintendent—Miss N. Doughty.

10.	Lace Table Cloth not less than 48 in. in length	2.00	1.50	1.00
11.	Buffet Set, 3 pieces, tatted	1.00	.75	.50
12.	Stiffened Place Mats, 2 of a set	1.00	.75	.50
13.	Table mats for hot dishes, 3	1.00	.75	.50
14.	Tea Cosy, any type	1.00	.75	.50
15.	Plate Doilies, 2	1.00	.75	.50
16.	Centre-piece, crocheted	1.00	.75	.50
17.	Centre-piece, tatted	1.00	.75	.50

BEDROOM

Superintendent—Miss N. Doughty.

18.	1 Pr. lace trimmed pillow cases	1.00	.75	.50
19.	1 Pr. pillow cases, embroidered	1.00	.75	.50
20.	1 Pr. pillow cases, cutwork	1.00	.75	.50
21.	1 Sheet, fancy	1.00	.75	.50

For NOW and
The FUTURE

LUNDY FENCE With The Famous
"LUCKY TIE"



LUNDY
"Lucky-Tie"
FENCE

—See Your Dealer—

Lundy Fence Company Ltd.

Toronto and Dunnville

22.	1 Bedspread, crocheted	2.00	1.50	1.00
23.	1 Bedspread, modern	1.50	1.00	.75
24.	3 piece vanity set	1.00	.75	.50
25.	Dresser scarf	1.00	.75	.50
26.	Netting, one specimen	1.00	.75	.50
27.	2 Guest towels, embroidered, two different designs	1.00	.75	.50
28.	1 Bath Towel, monogram	1.00	.75	.50
29.	Bedroom Slippers, any style	1.00	.75	.50

KITCHEN

Superintendent—Mrs. A. T. Lang

30.	2 Tea Towels, embroidered	1.00	.75	.50
31.	3 Pot Holders, fancy	1.00	.75	.50
32.	1 Pr. Wall Plaques	1.00	.75	.50
33.	1 Clothes Pin Holder	1.00	.75	.50
34.	1 Pr. Kitchen Curtains	1.50	1.00	.75
35.	Kitchen Apron, practical	1.00	.75	.50
36.	Breakfast Cloth and 4 Serviettes	1.00	.75	.50
37.	Collection of 3 Plastic Articles	1.00	.75	.50

WOMEN'S WEAR

Superintendent—Mrs. A. T. Lang

38.	Woman's House Dress, cotton	1.00	.75	.50
39.	Apron, fancy	1.00	.75	.50
40.	Apron from 1 yard of goods	1.00	.75	.50
41.	Tailored Blouse	1.00	.75	.50
42.	2 Articles, handmade of felt	1.00	.75	.50
43.	Shopping or Work Bag	1.00	.75	.50
44.	Ladies Wool Dress	1.50	1.00	.75
45.	Ladies Night Gown	1.00	.75	.50
46.	Ladies Pyjamas	1.00	.75	.50
47.	Bed Jacket, knitted	1.00	.75	.50
48.	Ladies Knitted Pull-over	1.50	1.00	.75
49.	Ladies Cardigan, knitted	1.50	1.00	.75
50.	Ladies Woollen Gloves, plain	1.00	.75	.50
51.	Ladies Woollen Gloves, fancy	1.00	.75	.50
52.	Ladies Woollen Mitts, plain	1.00	.75	.50
53.	Ladies Woollen Mitts, fancy	1.00	.75	.50
54.	Ankle Socks, fancy	1.00	.75	.50
55.	Ladies Fascinator	1.00	.75	.50
56.	Ladies Woollen Scarf	1.00	.75	.50
57.	1 Pr. Crocheted Gloves, cotton	1.00	.75	.50
58.	3 Handkerchiefs, assorted trim	1.00	.75	.50

CHILDREN'S WEAR

Superintendent—Mrs. Herb. Martindale

59.	Crib Quilt	1.00	.75	.50
60.	Carriage Robe	1.00	.75	.50
61.	Baby's Shawl	1.50	1.00	.75

H. K. MARSHALL

HARWARE

REFRIGERATORS

Frigidaire - Kelvinator

RANGES

Gurney - Frigidaire

WASHERS

Thor - Locomotive

C.I.L.
Paints and Varnishes

BRANTFORD
ROOFING

C.C.M. Bicycles

H. K. MARSHALL

Phone 68

Caledonia, Ontario.

62.	Baby's Jacket, Bonnet and Boottees, knitted	1.50	1.00	.75
63.	Baby's Night Gown <i>overalls 2-4</i>	1.00	.75	.50
64.	Baby's Jacket, Bonnet and Boottees, crocheted	1.50	1.00	.75
65.	Baby's Jacket, knitted, fancy	1.25	1.00	.75
66.	Baby's Soakers	1.00	.75	.50
67.	Infant's Dress and Slip	1.00	.75	.50
68.	Boy's Flannelette Pyjamas	1.00	.75	.50
69.	Boy's Sweater, fancy	1.00	.75	.50
70.	Girl's Sweater, fancy	1.00	.75	.50
71.	1 Pr. Boy's Mitts	1.00	.75	.50
72.	1 Pr. Boy's Socks	1.00	.75	.50
73.	1 Pr. Girl's fancy socks, <i>ankle</i>	1.00	.75	.50
74.	Girl's Smocked Dress, 2 to 4 yr. size	1.00	.75	.50
75.	Girl's Skirt and Blouse, 4 to 8 yr. size	1.50	1.00	.75

MEN'S WEAR

Superintendent—Mrs. Mac Stoneman.

76.	Men's Pyjamas <i>bradcloth</i>	1.00	.75	.50
77.	Men's Night Shirt	1.00	.75	.50
78.	Men's Sleeveless Pullover	1.00	.75	.50
79.	Men's Knitted Sweater	1.50	1.00	.75
80.	Men's Gloves	1.00	.75	.50
81.	Men's Socks, plain, heavy	1.00	.75	.50
82.	Men's Socks, fancy	1.25	1.00	.75
83.	Men's Socks, plain, fine	1.00	.75	.50

MADE-OVER CLOTHING

Superintendent—Mrs. Mac Stoneman.

84.	Girl's Dress	1.00	.75	.50
85.	Girl's Coat	1.50	1.00	.75
86.	Girl's Skirt	1.00	.75	.50
87.	Boy's Trousers from man's trousers, <i>size 3 years 6 yrs. or under</i>	1.00	.75	.50
88.	Best collection of any two articles of made-over clothing	2.00	1.00	.50

MISCELLANEOUS

Superintendent—Mrs. Mac Stoneman.

89.	3 Articles made from cotton sacks	1.50	1.00	.50
90.	1 Handmade stuffed animal	1.00	.75	.50

QUILTS

Superintendent—Mrs. H. R. Kern.

4 91.	Quilt, pieced and applique	1.50	1.00	.75
1 92.	Quilt, applique <i>cotton + emb.</i>	1.50	1.00	.75
5 93.	Quilt, pieced	1.50	1.00	.75
4 94.	Quilt, fancy quilting	1.50	1.00	.75

Martindale's Hatchery

NOW HATCHING

in
NEW MODERN HATCHERY

All leading Breeds and Cross Breeds

Canadian Approved Breeding Stock, Pullorum tested

Incubators fully automatic—Nothing left to chance.

Come and see for yourself

We carry several good lines of Poultry Equipment and are agents for the new automatic feeders demonstrated in our own laying house.

G. B. MARTINDALE & SON

Phone 465-28

Caledonia

RUGS

		Superintendent—Mrs. H. R. Kern		
6	95. Floor mat, hooked in woollen rags	1.00	.75	.50
1	96. Floor Mat of sheep's wool or woollen yarn	2.50	1.50	1.00
4	97. Rag Rug, braided <i>floral cotton</i>	1.00	.75	.50
3	98. Bedroom Rug, any variety	1.00	.75	.50
3	99. Floor Mat, crocheted	1.00	.75	.50

NEEDLEPOINT

		Superintendent—Mrs. H. R. Kern		
2	100. Needlepoint Chair	1.75	1.00	.75
2	101. Needlepoint Bench or Stool	1.75	1.00	.75
1	102. Needlepoint Picture	1.00	.75	.50

WOMEN'S WORK

LOCAL AMATEUR DEPARTMENT

Superintendents—Mrs. J. K. Peart, Mrs. J. C. Yule.

Open to women of Haldimand County and the adjoining townships of Onondaga, Glanford, Ancaster and Binbrook, who have never exhibited at fairs other than Caledonia, Ancaster and Binbrook.

All exhibits in this Class must be placed in the Exhibition Hall by 12.00 noon on Thursday, Oct. 1st and must remain until 7.00 p.m. on Saturday, Oct. 3rd.

Entry Fee—10% deducted from winners.

Judge—Mrs. Melville Ackroyd, Brampton.

Sec.	CLASS—38			
1.	Quilt, cotton pieced, new	1.50	1.00	.75
2.	Quilt, applique	1.50	1.00	.75
3.	Pr. Pillow Cases (embroidered)	1.00	.75	.50
4.	Pr. Pillow Cases, crocheted lace trim ..	1.00	.75	.50
5.	Pr. Pillow Cases, tatted lace trim	1.00	.75	.50
6.	Pr. Pillow Cases, cutwork	1.00	.75	.50
7.	Hand Towel (trimmed)	1.00	.75	.50
8.	Chesterfield set, crocheted for chair and chesterfield, 6 pieces, 3 for each ..	1.50	1.00	.75
9.	Chesterfield set, tatted for chair and chesterfield, 6 pieces, 3 for each	1.50	1.00	.75
10.	Sofa Cushion (modern)	1.00	.75	.50
11.	Afghan, knitted or crocheted	1.75	1.00	.75
12.	Centre-piece, crocheted 12" or over	1.00	.75	.50
13.	Bridge Lunch Cloth and Serviettes	1.00	.75	.50
14.	Pair Ladies Knitted Gloves	1.00	.75	.50

Store 246

Res.—80Y

HARDWARE

SHELF and GENERAL
HARDWARE

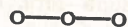

Builders' Supplies - Electrical Equipment and
Supplies.

Coleman Oil Circulators

Aluminum and Enamelware

General Electric and Northern Electric Refriger-
ators, Radios, Television, Washing Machines,
Stoves and Fans

Hoover Vacuum Cleaners

Moore's Paints

Sherwin-Williams Paint and Products

Frost Wire Fences

Roofing

Convenient Credit Terms

H. S. MERRALL

15. Man's Pullover, knitted	1.50	1.00	.75
16. Ankle Socks for Girl	1.00	.75	.50
17. Pair of Knitted Mitts, age 8-12 yrs.	1.00	.75	.50
18. Girl's Wool Shirt, 2 to 6 years	1.50	1.00	.75
19. Girls Knitted Sweater, 2 to 6 years ..	1.50	1.00	.75
20. Pair Men's Fancy Knitted Socks	1.25	1.00	.75
21. Knitted Ladies Short Sleeve Sweater ..	1.50	1.00	.75
22. House Dress, cotton	1.00	.75	.50
23. Two Tea Towels (embroidered)	1.00	.75	.50
24. Two Pot Holders	1.00	.75	.50
25. Two plastic articles	1.00	.75	.50
26. Any Article made from a sugar bag	1.00	.75	.50
27. Kitchen Apron	1.00	.75	.50
28. Floor Mat, hooked	1.00	.75	.50

ARTS and CRAFTS

Superintendents—Mrs. Leslie Old. Mrs. G. B. Martindale.

All exhibits in this class must have been produced within the two previous years and to be bona fide work of the exhibitor.

All exhibits in this class must be placed in the Exhibition Hall by 12.00 noon on Thursday, Oct. 1st and must remain until 7.00 p.m. on Saturday, October 3rd.

Exhibits must be properly mounted.

Entry Fee—10% deducted from winners.

Judge—David E. Mitson, Dundas.

CLASS—39

OILS

1. Landscape	1.50	1.25	1.00
2. Still Life (original)	2.00	1.50	1.25
3. Group of Flowers (original)	2.00	1.50	1.25
4. Marine	1.50	1.25	1.00
5. Animals	1.50	1.25	1.00
6. Portrait	1.50	1.25	1.00

PASTELS

7. Landscape (original)	2.00	1.50	1.25
8. Landscape (copy)	1.50	1.25	1.00
9. Marine	1.50	1.25	1.00
10. Group of Flowers (original)	2.00	1.50	1.25
11. Animals	1.50	1.25	1.00
12. Birds	1.50	1.25	1.00
13. Any subject (original)	2.00	1.50	1.25
14. Figures	1.50	1.25	1.00
15. Sepia	1.50	1.25	1.00

Miller's Funeral Home



24 Hour Ambulance Service

All patients fully covered by insurance

—○—
Phone 16

WATER COLOURS

16. Landscape	1.50	1.25	1.00
17. Marine	1.50	1.25	1.00
18. Animals	1.50	1.25	1.00
19. Group of flowers (original)	2.00	1.50	1.25

MISCELLANEOUS

20. Snapshots - Collection of 4 wedding groups	1.50	1.25	1.00
21. Snapshots - Children, Collection of 4 ..	1.50	1.25	1.00

JUNIOR ART 18 years and under

OILS

22. Animals	1.50	1.25	1.00
23. Any subject	1.50	1.25	1.00

PASTELS

24. Landscape	1.50	1.25	1.00
25. Any subject	1.50	1.25	1.00

WATER COLOURS

26. Flowers	1.50	1.25	1.00
27. Any subject	1.50	1.25	1.00

MISCELLANEOUS

28. Pencil Sketch	1.50	1.25	1.00
-------------------------	------	------	------

CRAFTS

29. Aluminum Craft Tray	1.50	1.25	1.00
30. Hand-painted Vase	1.50	1.25	1.00
31. Textile painting	1.50	1.25	1.00
32. Woodcarving	1.50	1.25	1.00
33. Woodworking (1 specimen)	1.50	1.25	1.00
34. Leather Craft (Lady's handbag)	2.00	1.50	1.25
35. Leather Craft, Billfold	1.50	1.25	1.00
36. Costume Jewelry (1 specimen)	1.50	1.25	1.00
37. Plastic Craft (2 specimens)	1.50	1.25	1.00
38. Self-set Clay Modelling (1 specimen) ..	1.50	1.25	1.00
39. Ceramic Work (1 specimen)	1.50	1.25	1.00
40. Handweaving (1 specimen)	1.50	1.25	1.00
41. Craft, not listed	1.50	1.25	1.00

COMPLIMENTS
OF
**PILOT
INSURANCE COMPANY**

Head Office, 199 Bay Street, Toronto

WOMEN'S INSTITUTE DISPLAY

Superintendents—Mrs. Norman Hyslop, Mrs. Wilson Douglas.
Open to Women's Institutes in Haldimand County and the adjoining Townships of Onondaga, Ancaster, Glanford and Binbrook.

Displays must be placed in the Exhibit Hall by 12.00 noon on Thursday, October 1st and must remain until 7.00 p.m. on Saturday, October 3rd.

No Membership needed and no entry fee charged.

Judge—Mrs. Watson Wiggins, Caledon.

CLASS—40

This display to consist of the following eight articles:

1. Quilt Top - pieced - cotton.
2. Coloured Luncheon Set - hand trimmed.
3. Child's Dress, 2-4 years - organdy.
4. Three piece Baby Set - crocheted.
5. One article - handicraft.
6. Apple Pie - no spice - unglazed.
7. White Layer Cake, decorated.
8. Christmas Parcel - judged only for wrapping.

Each display must be accompanied by a card 12" x 18" naming the Institute making the display.

PRIZES—1st \$10.00; 2nd \$8.00; 3rd \$7.00; 4th \$6.00. and \$5.00 to each Institute making a display, to whom one of the above prizes was not awarded.

Any Institute exhibiting may obtain their score as awarded by the Judge from the Society Secretary upon request.

The deadline for making entries is September 1st, 1953. Your co-operation is appreciated in making your entry earlier.

CONTOUR PLOWING COMPETITION

1953

International Plowing Match

\$300⁰⁰ IN CASH PRIZES

WEDNESDAY, OCT. 7th

CLASS—TRACTORS: Two furrows — Plows set at not less than 10 inches. Competition open to all plowmen
—Steward—W. C. Barrie.

1st Prize — The Globe and Mail, Toronto — \$75.00
2nd Prize — " " " " " — \$50.00
3rd Prize — " " " " " — \$25.00

THURSDAY, OCTOBER 8th

CLASS—TRACTORS: Three furrows—Plows set at not less than 12 inches. Competition open to all plowmen
—Steward—W. C. Barrie.

1st Prize — The Globe and Mail, Toronto — \$75.00
2nd Prize — " " " " " — \$50.00
3rd Prize — " " " " " — \$25.00

All eligible plowmen from Canada, United States and Overseas are invited to enter. Circular giving helpful suggestions for competitors in contour plowing available on request.

Write A. G. Rubbra

Globe and Mail

140 KING STREET WEST, TORONTO ONT.

—SCHOOL EXHIBIT—

Superintendents—Mrs. Mac Ridley, Mrs. Geo. Berry, Mrs. Lewis Keefer, Mrs. Robt. Thompson.

GENERAL REGULATIONS

Only one prize allowed a pupil in each section.

The teacher must certify that each exhibit was made in connection with the school and must have been done since last year's Fair, except in Home Economics and Manual Training which may include the preceding year.

Grades with an enrolment of 25 pupils or less are restricted to 3 entries in any one section while grades of over 25 pupils may exhibit 5 entries in any one section.

Pupils name and school section must not appear on the exhibit. School entry tags, to be filled in by the Teacher and tied or clipped to the exhibit are available at any time from the Society Secretary, Reg. M. Hudspeth, Caledonia. Please advise the Secretary, well in advance of the Fair dates, of the approximate number required for your school and these will be promptly forwarded. In fairness to both Exhibitors and Judge these entry tags will keep the pupil's name, school section and teacher's name concealed until the judging is completed. All entry tags will be opened after judging.

Teachers may forward entries to the Secretary's Office on the Fair Grounds from 4.00 to 6.00 p.m. on **Tuesday**, September 30th and out of town schools may forward entries to the Secretary by bus or otherwise before that date and they will be properly displayed by the Directors in charge. However, teacher's or individual pupils must be responsible for collecting their exhibits at the close of the Fair which is 7 p.m. on Saturday, Oct. 3rd. For your further convenience School Exhibits may be collected from the Exhibition Hall on the following Monday, October 5th.

Judges—Miss Marjorie Seavey, Hamilton and Mrs. Isobel Elliott, Malton.

CLASS 42

WRITING

1. Grade 1—Print, in pencil:
One verse of "Twinkle, twinkle, little star".
2. Grade 2—Print in pencil:
Nursery rhyme—"Little Miss Muffet".
3. Grade 3—Print script in pencil:
"The Little Elf Man".
4. Grade 4—Write:
"Wake-Up Song" by Chas. G. D. Roberts.

— QUALITY PLUMBING —

We have been 34 years in the Plumbing and Heating Business
Our many satisfied Customers are proof of our ability to give service and satisfaction, for all Plumbing and Heating requirements.
Call 91 for Quotations — Prices Right
C. P. Montgomery — Plumbing and Heating

Compliments of . . .

WM. H. MOYER

Dealer in: Woods Homefreezers and Milk Coolers; Plumbing and Heating; Electrical Appliances; Westinghouse Electric Washers and Refrigerators.

Beatty Stable Equipment.

Phone 11

Caledonia

WHEN IN HAGERSVILLE

Visit

SIMINGTON MOTORS

Your dealer for . . .

Pontiac and Buick Cars

G.M.C. Trucks

International Harvester Farm Equipment

Beatty Bros. Stable Equipment and
Pressure Systems

5. Grade 5—Write:
"Moon" by Jean Gay from reader "Under The North Star".
6. Grade 6—Write in ink the first two verses of our National Anthem—"God Save The Queen".
7. Grade 7—In ink, write Psalm 23 in full.
8. Grade 8—In ink, write "Our Lord's Prayer".
Grades 1 and 2 Writing to be on suitable paper for the Grade.
Writing of all other Grades to be on foolscap.
Prizes in Writing: 1st, \$1.00; 2nd, 75c; 3rd, 60c; 4th, 40c; 5th, 25c.

ART

9. Grade 1—Free expression illustration of:
 1. Fun in the winter, or
 2. Fun in the summer.
 10. Grade 2—Free expression illustration of:
My Favourite Game or Fun at the Fair.
 11. Grade 3—Illustrate the song: "The Apple Tree" in Elementary High Road of Song; or Illustrate the topic: "Fun at Hallowe'en".
 12. Grade 4—An October Calendar with suitable illustration.
 13. Grade 5—An illustration of "Valentine's Day" or "Easter".
 14. Grade 6—A wax crayon drawing (12" x 18") showing at least three pieces of the Coronation Regalia, that is: crowns, sceptres, orb, cross, etc. Use as realistic colours as possible.
 15. Grade 7—A picture in crayon to illustrate the Easter Season.
 16. Grade 8—A picture in crayon to illustrate life around us in the community.
- All Art to be on paper 12" x 18".
Prizes in Art—1st, \$1.00; 2nd, 75c; 3rd, 60c; 4th, 40c; 5th, 25c.

SOCIAL STUDIES

17. Grade 1—Poster 12" x 18". Topic: The Milk Man, or The Policeman. Free hand illustrations.
18. Grade 2—Poster 12" x 18". Topic: Indian Life or How We Travel. Free hand illustrations.
19. Grade 3—Poster 12" x 18". Homes in Other Lands or Child Life in Holland.
20. Grade 4—Poster 12" x 18". Development of Farming in Ontario, or Life in Mexico.
21. Grade 5—A booklet on the "Story of Captain Cook".
22. Grade 6—A large illustrated booklet entitled "The Lure of the Western Sea", as outlined in the Programme of Studies.

Compliments of . . .

NELLES DRY GOODS

Specialists in Women's and Children's Clothing
and Dry Goods; Linens and Woollens
Men's and Boys' Wear.

Caledonia

Ontario.

Compliments of . . .

WILFRED J. McCARTHY, C.L.U.

General Insurance Representing
Sun Life Assurance Co. of Canada

Office 53W

Hagersville

Res. 53J

COMPLIMENTS

of

ROY SITTER & SON

- * MASSEY-HARRIS
- * NEW HOLLAND
- * FLEURY BISSEL

Sales and Service

Phone 325-W

Hagersville

23. Grade 7—Make a map on paper 12" x 18" of The Niagara Peninsula. See page 98 in Canada and Her Neighbours.
24. Grade 8—Make a map on paper 12" x 18" of Southern Ontario. See page 101 in Canada and Her Neighbours.
- No cut-outs allowed. Work to be free hand.
- Prizes for Social Studies:
1st, \$1.00; 2nd, 75c; 3rd, 60c; 4th, 40c; 5th, 25c.

MANUAL TRAINING

25. Grade 7—Best two articles made during the year in school periods.
26. Grade 8—Best two articles made during the year in school periods. Other than wood work projects to be in suitable settings.

The two articles must be securely fastened together.

Prizes in Manual Training:

1st, \$2.00; 2nd, \$1.50; 3rd, \$1.00; 4th, 75c; 5th, 50c.

HOME ECONOMICS

27. Grade 7—Any two articles made during the school year of 1952 - 1953.
28. Grade 8—Any two articles made during the school year of 1952 - 1953.

The two articles must be securely fastened together.

Prizes for Home Economics:

1st, \$2.00; 2nd, \$1.50; 3rd, \$1.00; 4th, 75c; 5th, 50c.

SPECIAL BY THE CALEDONIA LEGION

29. Best Bird House, any style or decoration.

Prizes—1st-\$3.00; 2nd-\$2.00; 3rd-\$1.50; 4th-\$1.00; 5th-\$1.00; 6th-50c; 7th-50c; 8th-50c.

SPECIAL BY THE CALEDONIA W.C.T.U.

The same entry restrictions and regulations as regular school exhibits apply.

30. Temperance Poster 12" x 18" by a Grade 7 or 8 rural school pupil.
31. Temperance Poster 12" x 18" by a Grade 7 or 8 urban school pupil.

Prizes—1st-\$1.00; 2nd, 90c; 3rd-80c; 4th-70c; 5th-60c; 6th-50c; 7th-50c; 8th-50c; 9th-50c; 10th-50c.

Compliments of . . .

NIAGARA CAFE

"A Good Place to Eat"

Ice Cream - Cold Drinks - Tobaccos

Caledonia

Ontario.

COMPLIMENTS

of

NICK'S SHOE and HARNESS REPAIR

(South side of river)

Perth Street

Caledonia.

Compliments of . . .

Smith's Groceteria

Mt. Hope

Complete Line of—

GROCERIES and DRY GOODS
FEEDS and MEATS

Reg. Egg Grading Station

Phone Hannon 38r4

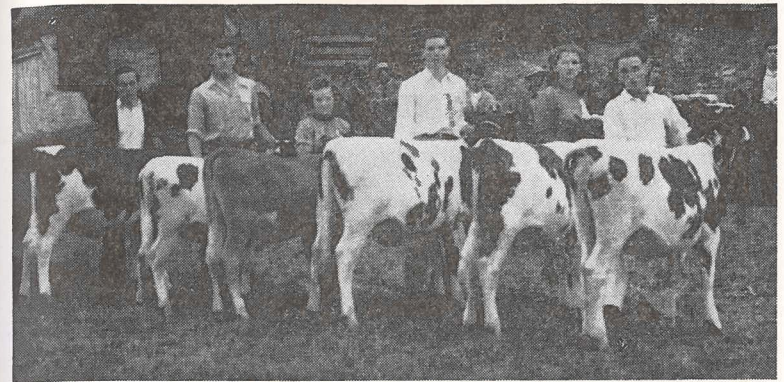

Junior Department

CHAIRMAN—A. Gordon Skinner

JUNIOR COMMITTEE—H. Ivan Bell, Glen Howley, Lewis Hussack Jr., Laverne Laidman, Jack Lang, Herb Martindale.

SPECIAL PRIZE—The Canadian Bank of Commerce, Caledonia Branch, is donating a Silver Tray to the boy or girl winning the most points in Class 43, Junior Department.

Points are: 1st, 4; 2nd, 3; 3rd, 2; 4th, 1

Judge—Grant Mitchell, Agricultural Rep. for Lincoln County.

CLASS—43

RULES

1. Open to Junior Farmers and Junior Farm Girls 12 to 26 years of age on October 1st, 1953 and living in the County of Haldimand or the Townships of Onondaga, Ancaster, Glanford and Binbrook, except where otherwise specified.
2. No entry fee and no membership fee will be required.
3. Entries must be made in name of Exhibitor to the Secretary of the Fair on or before September 28th.
4. Entries in Field Crops, Eggs and Handicrafts must be on display in the Junior Exhibit in the Exhibition Hall by 12.00 noon on Thursday, October 1st and remain until 7.00 p.m. on Saturday, October 3rd. Livestock to be shown on the day listed. Poultry entries must be on display by 9.30 a.m. Friday, October 2nd and may be removed after 5.00 p.m. of the same day.
5. No livestock Exhibitor will be allowed in the ring without being accompanied by their Entry Card.

Compliments of
REGENT THEATRE
 Always a Good Show
 Air-cooled by refrigeration
 Manager—**M. Herman, Caledonia**

Compliments of . . .
FLOYD L. PARKE, Phm.B.
 Prescription Specialists
 Complete Veterinary Supplies
 560 James S.t S. Hamilton
 Caledonia Highway
 Phone 7-4921 We Deliver

COMPLIMENTS
 of
SPRATT'S

Meats and Groceries
 Fruits and Vegetables in Season
 Phone 17 Caledonia, Ont.

6. All Exhibitors in Junior Department will be the guests of the Caledonia Fair on Friday and Saturday, Oct. 2nd and 3rd.

LIVE STOCK

Classes 1 to 9 to be shown on Friday, October 2nd.

1. Calf (Holstein) born after Jan. 1, 1953. (Club Calves barred). Prizes—\$4.00, \$3.00, \$2.00, \$1.00.
 2. T. Eaton Co. Ltd., Special—
 Best Ayrshire Calf, 6 months and under 1 year, to have been bred, raised, owned and exhibited by boy or girl over ten and under eighteen years of age living in the area covered by the Society as specified in Rule No. 1. Any family having won a T. Eaton Co. Ltd. prize in this Class at a Fair in 1953 not eligible to compete.
 Prize—14 inch Tray, Sheffield Reproduction, value \$25.00.
 3. Yearling Heifer, open to members of the 1952 Haldimand Holstein Calf Club.
 Prizes—\$4.00, \$3.00, \$2.00, \$1.00.
 4. Calf Race—Calf to be led by Junior Boy or Girl.
 Prizes—\$4.00, \$3.00, \$2.00, \$1.00.
 5. Showmanship of Calf.
 Prizes—\$4.00, \$3.00, \$2.00, \$1.00, 5th to 15th, \$1.00 each.
 6. One Sow—6 months and under.
 Prizes—\$4.00, \$3.00, \$2.00, \$1.00.
 7. Pen of Plymouth Rocks, any variety, 1 Cockerel and 1 Pullet.
 Prizes—\$1.50, \$1.00, \$1.00, 50c.
 8. Pair Leghorn Pullets, any variety.
 Prizes—\$1.50, \$1.00, \$1.00, 50c.
 9. Pair Pullets A.O.V.
 Prizes—\$1.50, \$1.00, \$1.00, 50c.
- Classes 10 to 15 to be shown on Saturday October 3rd**
10. Calf (Dairy type other than Holstein) born after Jan. 1, 1953, (Club Calves barred).
 Prizes—\$4.00, \$3.00, \$2.00, \$1.00.
 11. Yearling Heifer (Dairy type other than Holstein) open to member of the 1952 Haldimand Calf Club.
 Prizes—\$4.00, \$3.00, \$2.00, \$1.00.
 12. Calf (Beef or Dual-purpose type) born after January 1, 1953, (Club Calves barred).
 Prizes—\$4.00, \$3.00, \$2.00, \$1.00.
 13. Showmanship of Calf.
 Prizes—\$4.00, \$3.00, \$2.00, \$1.00, 5th to 15th \$1.00 each.
 14. Calf Race—Calf to be led by Junior Boy or Girl.
 Prizes—\$4.00, \$3.00, \$2.00, \$1.00.
 15. Pair Market Lambs.
 Prizes—\$4.00, \$3.00, \$2.00, \$1.00.

FIELD CROPS

All grain entries in half bushel lots, to be exhibited in uniform containers to be supplied by the Society.

SCHMID'S JEWELLERY

Diamonds, Watches, Clocks, Jewellery, Solid
Silver and Plated Wares, English Bone China
Gifts For All Occasions

Phone 146

Cayuga, Ontario.

Compliments of . . .

SMITH DAIRY SERVICE

Caledonia

R. G. Smith, Prop.

Phone 245

Compliments of . . .

George Sturman

Imperial Service Station

Groceries - Meats - Soft Drinks - Ice Cream

Phone Caledonia 475-23

Willow Grove, Ont.

16.	Fall Wheat—½ bushel	1.50	1.00	1.00	.50
17.	Early Oats—½ bushel, buffed	1.50	1.00	1.00	.50
18.	Early Oats—½ bushel, unbuffed ..	1.50	1.00	1.00	.50
19.	Barley—½ bushel	1.50	1.00	1.00	.50
20.	Sheaf of Fall Wheat, 6" at centerband	3.00	2.00	1.50	1.00
21.	Sheaf of Oats, 6" at centerband	3.00	2.00	1.50	1.00
22.	Corn—6 cobs	1.50	1.00	1.00	.50
23.	Sheaf of Silage Corn—5 stalks ..	1.50	1.00	1.00	.50

EGGS

24.	30 White Eggs, to be exhibited in open Keyes trays (trays to be sup- plied by the Society)	2.00	1.50	1.00	.50
25.	30 Brown Eggs, to be exhibited in open Keyes trays (trays to be sup- plied by Society)	2.00	1.50	1.00	.50

HANDICRAFTS

Handicrafts are open to any boy or girl, living on a farm or in a town between the ages of 12 and 26

26.	Useful Wooden Article	1.50	1.00	1.00	.50
27.	Decorative Wooden Article	1.50	1.00	1.00	.50
28.	Any Leather Craft Article	2.00	1.50	1.00	.50
29.	Any Metal Craft Article	2.00	1.50	1.00	.50
30.	Best Model, such as an airplane, boat, etc.	1.50	1.00	1.00	.50
31.	Patched Work Garment, Smock or Overalls	1.50	1.00	1.00	.50
32.	Rope Halter for Calf, rope to be 3-8 inch diameter or over	2.00	1.50	1.00	.50

Junior Girls' Department

Superintendents—Mrs. Lloyd Ferris, Mrs. Clark Smith.

Entries to be placed by 12 noon Thursday, October 1st and to remain till 7.00 p.m. on Saturday, October 3rd.

Open to any Junior Girl 12 to 26 years of age on October 1st, 1953, who lives in the area served by the Caledonia Fair.
No entry fee or membership required

SPECIAL PRIZE—Donated by H. K. Marshall, Caledonia. Automatic Electric Iron, value \$9.75 to the girl winning the most points in Class 44, Junior Girls' Department.
Points are 1st, 4; 2nd, 3; 3rd, 2; 4th, 1.

Judge—Mrs. Jos. Wilson, Welland.

COMPLIMENTS

of

CHAS. W. STITT

General Merchant

Phone 46

Cayuga

Compliments of . . .

W. L. SMITH

Choice Meats and Groceries

Fresh and Canned Vegetables

Phone 90

Caledonia

Imperial Esso Products

ESSO GASOLINES - ESSO FUEL OILS

Marvelube and Mobiloil Oils

STEWART J. THOMPSON

Agent

Phone 23C

Caledonia

CLASS—44

1. Tea Biscuits (3 kinds) 2 of each	1.00	.75	.50	.25
2. Decorated Cookies (2 kinds), 3 of each	1.00	.75	.50	.25
3. Butter Tarts (5)	1.00	.75	.50	.25
4. Gingerbread Cake (uniced)	1.00	.75	.50	.25
5. Apple Pie	1.00	.75	.50	.25
6. Plate of Party Sandwiches (12), 4 varieties	1.50	1.00	.75	.50
7. Canned Cherries, 1 pint	1.00	.75	.50	.25
8. Canned Tomatoes, Cold pack, 1 qt.	1.00	.75	.50	.25
9. Place Cards for Party (5)	1.00	.75	.50	.25
10. Girl's Summer Dress	1.50	1.00	.75	.50
11. Wool Skirt and weskit	1.00	.75	.50	.25
12. Bedroom ensemble, housecoat, pyjamas and slippers	3.00	2.50	2.00	1.00
13. Bridge Cloth and Serviettes	1.00	.75	.50	.25
14. Living Room Mantle Bouquet	1.00	.75	.50	.25
15. Basket of Zinnias	1.00	.75	.50	.25
16. Bowl of Petunias	1.00	.75	.50	.25
17. Thanksgiving Centre Piece	1.50	1.00	.75	.50
18. Collection of 8 kinds of Vegetables, (3 of each) carrots, beets, etc from home garden, three feet of space for each display	3.00	2.50	2.00	1.00

OPEN TO GIRLS 15 YEARS and UNDER

19. Whole wheat muffins (5) plain	1.00	.75	.50	.25
20. Banana Cake, iced	1.50	1.00	.75	.50
21. Casual Cotton Dress	1.50	1.00	.75	.50
22. Woollen Socks, plain handknit	1.00	.75	.50	.25
23. Basket of Asters	1.00	.75	.50	.25
24. Bowl of Marigolds	1.00	.75	.50	.25

HALDIMAND COUNTY AND ONONDAGA TOWNSHIP

GIRLS' GARDEN CLUB EXHIBITS

CLASS—45

This class is open to the members enrolled in the Garden Clubs in Haldimand County and the Township of Onondaga, under the supervision of the Ontario Dept. of Agriculture.

All exhibits must be from the club garden, prepared by the club member and must be in the hall by 12.00 noon, Thursday, October 1st and must remain until 7.00 p.m. on Saturday, Oct. 3rd.

3 feet of table space will be provided for each display. Exhibits shall consist of a collection of 5 kinds of vegetables or more along with a bouquet of flowers and record book.

Prizes will be as follows: \$3.00; \$2.50; \$2.00; \$1.50 and \$1.00 for all those who complete the project and exhibit at the fair.

TWEEDLE'S GARAGE

McCull Frontenac Products

General Repairs - Welding - Body, Fender Work
Spray Painting - Ionite Batteries - Towing

Mt. Hope

Phone Hannon 115r21

Compliments of . . .

J. W. VICKERS

For All Your Insurance Needs

Phone 206X

Caledonia

COMPLIMENTS

of

UNION HOTEL

Caledonia, Ontario.

Proprietors—

John Smukavich and Peter Zvonkovich

**SPECIAL HOMEMAKING PROJECT
FOR KINNEAR TROPHY**

CLASS—46

Open only to members of the Haldimand Junior Institute. To consist of the following articles:-

1. Pair of Pillow Cases—Hem stitched and embroidered.
2. Linen Chiffonere Scarf—Plain hem and embroidered.
3. Linen Dresser Scarf—Plain hem and embroidered.

1st. Prize—Kinneare Tray and Crystal to be retained by winner.
2nd Prize—\$3.00. 3rd Prize—\$2.00

This display to be placed in the Junior Department of the Exhibition Hall by 12.00 noon, Thursday, October 1st and to remain till 7.00 p.m. on Saturday, October 3rd.

**Special Junior Educational
Classes**

The following classes come under the regulations of the Dominion Department of Agriculture, Class B Fairs Policy.

Committee in charge:

W. S. McMullen, representing Dominion Department of Agriculture; R. G. Bennett and A. Gordon Skinner, representing Ontario Department of Agriculture; Miss F. P. Eadie and Miss Jean Davis, Home Economist representing the Women's Institute Branch and Tal Woolley and Reg M. Hudspeth representing the Caledonia Agricultural Society.

BOYS' AND GIRLS' PROJECT CLUB EXHIBITS

1. Open to 1953 Live Stock, Cash Crop Grain and Tractor Clubs in Haldimand, Wentworth, Brant and Norfolk Counties.
2. Clubs will be restricted to entry in only one Class A and one Class B. Fair in any one year.
3. Entries shall be made to Reg. M. Hudspeth, Secretary, Caledonia Agricultural Society on or before Tuesday, September 29th, 1953
4. No entry fee will be charged in this section.
5. Exhibits must be placed in the Junior Section at the Caledonia Fair by 12.00 o'clock noon on Thursday, October 1st, 1953, and remain until 7.00 p.m. Saturday, October 3rd. Table space 3 feet by 5 feet will be available.
6. Club name shall be printed on a card 16" x 28".
7. Exhibits shall be judged by score card on the following basis:

Compliments of . . .

WILLS MOTORS LTD.

Chevrolet and Oldsmobile

Caledonia - Delhi - Binbrook

Compliments of . . .

WINGER'S JEWELLERY STORE

and

GIFT SHOP

Hagersville

Phone 67r2

COMPLIMENTS

of

Welded Products Company

CALEDONIA, ONTARIO.

Score Card

Choice of Subject	20
Directness of Appeal	27
Clearness of Presentation	28
Quality of Design	25

Total Score 100

Prizes

1st \$15.00; 2nd \$12.50; 3rd \$10.00; 4th \$7.50 and \$5.00 to each other Club exhibiting.

JUNIOR CLUB EXHIBITS

ASSISTANCE FOR TRAVELLING EXPENSES

In order to assist with the travelling Expenses of Clubs exhibiting in either the Junor Homemaking Club or Project Club Exhibit Sections, the following payments will be made:

Up to 15 Miles from Caledonia \$3.00

Over 15 Miles from Caledonia \$5.00

In order to qualify for either of the above payments, mileage must be stated on Entry Form at time of making entry.

JUNIOR HOMEMAKING CLUB EXHIBITS

1. Open to 1953 Homemaking Clubs in Haldimand, Wentworth, Brant and Norfolk Counties who have placed an exhibit at their 1953 Achievement Day.
2. Clubs may place an exhibit for each Homemaking Club completed in 1953.
3. Clubs will be restricted to entry in only one Class A and one Class B Fair in any one year.
4. Entries shall be made to Reg. M. Hudspeth on or before Monday, September 28th, 1953.
5. No entry fee.
6. Exhibits must be placed by 12.00 noon Thursday, October 1st, 1953 and must remain until 7.00 p.m. on Saturday, October 3rd.
7. Table space 3 feet by 5 feet will be available.
8. Club name shall be printed on card 16" by 28".
9. Exhibits may be made on the following:
 - A. Cottons May be Smart—"Cottons May Be Smart"
 - B. Summer Clothes for Girls—"A Well Planned Summer Wardrobe"
 - C. Sleeping Garments—One of the following:
 - "The Sleeping Garment Ensemble"
 - "The Requirements of Good Sleeping Garments"
 - "Popular Styles for Sleeping Garments"

Compliments of—

TAL WOOLLEY

Choice Groceries, Fruit, Meats and
Vegetables

Phone 7

Caledonia

COMPLIMENTS

of

Senn & McKenzie

FURNITURE STORE

Phone 75-12 - Caledonia

FURNITURE STORE and FUNERAL HOME

Private Ambulance

Phone 153J or 153W

Hagersville

Styles and Comfort in Sleeping Garments”
“Sleeping Garments Up to Date”

D. Working with wool—one of the following:
“A Wool Skirt and Its Companions”
“Wool, the Fibre and the Fabric”

E. The Supper Club—one of the following:
“Suppers for Different Seasons”
“A Supper Menu Exhibiting the Main Dish”
“Salads”
“Ways of Serving Fruit”
“Tea Biscuits with Variations”

F. The Cereal Shelf—“The Cereal Shelf”

G. The Club Girl Entertains—one of the following:
“Table Set for Two”
“Table Centre for Different Occasions”
“Sandwich Arrangements”

H. Girls' Home Garden Club:

Exhibit to consist of at least 8 varieties of vegetables and to occupy 5 feet table and wall space. Exhibits may be decorated with flowers and charts. Vegetables and flowers shall be produce from the members' gardens.

9. Awards will be made on the group basis:
Group A scoring over 85—\$10.00.
Group B scoring 75 - 80—\$8.00.
Group C scoring 60 - 75—\$6.00

HALDIMAND COUNTY BOYS' and GIRLS' CLUB SECTION

Under the supervision of

A. Gordon Skinner, Agricultural Representative

H. Ivan Bell, Assistant Agricultural Representative

REGULATIONS

1. All general rules of the 1953 Club Policies will apply.
2. Competition open only to regularly enrolled members.
3. Members shall be boys and girls living on farms between the ages of 12 and 20.
4. Judges' decision to be final.

CALF CLUB SECTION

Haldimand Holstein Calf Club—Sponsored by Haldimand District Holstein Freisian Club, the Ontario Department of Agriculture and the Dominion Department of Agriculture.

OFFICERS—President, Clark Topp; Vice-Pres., Marvin Gilchrist; Secretary, Joanne Kew.

LEADERS—Glen Howley and Ivan Lofthouse.

Haldimand Mixed Dairy Calf Club—Sponsored by the Caledonia Agricultural Society, Hamilton and Niagara District Ayrshire



IT'S
Baby Contest

TIME AGAIN!

Robinson's in the heart of
Hamilton proudly presents
the

—ANNUAL BABY CONTEST—

Once again the hit of the fair will be the baby contest sponsored by Robinson's of Hamilton. Enter those "bundles of joy" right away

—VALUABLE PRIZES—

6 Prizes of \$4.00 each (merchandise vouchers)

BOYS

- * 3 months and under.
- * 3 to 6 months.
- * 6 months to 1 year.

GIRLS

- * 3 months and under.
- * 3 to 6 months.
- * 6 months to 1 year.

Special Prize of \$5.00 for best twins up to 1 year.

Robinson's

"Everything for baby but
a spanking"

Visit Robinson's complete Infant's Wear Department
Ask about our Twin Insurance!

If You Cannot Shop In Person . . .

- * Shop by mail—write shopping service.
- * Shop by 'phone . . . Dial 7-0211 or Call Zenith 12000 (no toll charge).

FREE DELIVERY ANYWHERE IN ONTARIO.

FREE!

**To Every
Entrant**

\$2.00 photo of baby . . . 8" by 10" size.

This offer expires
Nov. 30th, 1953.

Breeders Club, Guernsey Breed Association, the Ontario Department of Agriculture and the Dominion Department of Agriculture.

OFFICERS—President, Tom Saunders; Vice-Pres., Shirley Nichol; Secretary, Ruth Stark.

LEADERS—Wm. T. Oster and Jack Lang.

DUAL PURPOSE AND BABY BEEF CLUB

Shorthorn Section—Sponsored by Caledonia and District Dual-Purpose Shorthorn Club, the Ontario Department of Agriculture and the Dominion Department of Agriculture.

Baby Beef Section—Sponsored by Caledonia Agricultural Society, the Ontario Department of Agriculture and the Dominion Department of Agriculture.

OFFICERS—President, Joyce Hill; Vice-Pres., Ken Hopper; Secretary, Don. McConachie.

LEADERS—Roy Hedley and Andrew Dashner.

REGULATIONS

1. All calves must qualify under Club rules.
2. Competitor must, so far as possible, have fed, cared for and fitted his calf for a period of not less than five months.
3. Club members must take exclusive charge of his animal during the show.
4. Holstein Calves must be on the Fair Grounds not later than 9.00 a.m. on Friday, October 2nd.
5. All other Club Section Calves must be on the Fair Grounds not later than 9.00 a.m. on Saturday, October 3rd.
6. Exhibition and Showmanship will take place as directed.
7. Judging Competition will be held prior to Achievement Day.

Basis of Award

400 points for award on calf.

300 points for judging competition, answers to questions and showmanship.

300 points for Junior Stockmen's Award.

1000 points.

Prizes

Holstein Section—1st \$9.00; 2nd \$8.00; 3rd \$7.00; 4th \$6.00; 5th \$6.00; 6th \$5.00; 7th \$5.00; 8th \$5.00; 9th \$5.00; 10th \$5.00; 11th \$4.00; 12th \$4.00; 13th \$4.00; 14th \$4.00; 15th \$4.00; 16th \$4.00; 17th \$3.00; 18th \$3.00; 19th \$3.00; 20th \$3.00; 21st \$3.00; 22nd \$3.00; 23rd \$3.00; 24th \$3.00.

MIXED DAIRY—1st \$9.00; 2nd \$8.00; 3rd \$7.00; 4th \$6.00; 5th \$6.00; 6th \$5.00; 7th \$5.00; 8th \$5.00; 9th \$5.00; 10th \$5.00; 11th \$4.00; 12th \$4.00; 13th \$4.00; 14th \$4.00; 15th \$4.00; 16th

The Aldridge Company

LIMITED

Caledonia, Ontario.

"Everything To Build Anything"

Lumber - Hardware

Building Materials

—Coal—

Shur-Gain Concentrates
and
Fertilizers



Have You Tried These
Outstanding
SCARFE'S PAINTS?



\$400; 17th \$3.00; 18th \$3.00; 19th \$3.00; 20th \$3.00 21st \$3.00; 22nd \$3.00.

SHORTHORN SECTION—1st \$9.00; 2nd \$8.00; 3rd \$7.00; 4th \$6.00; 5th \$5.00; 6th \$4.00; 7th \$4.00; 8th \$3.00; 9th \$3.00; 10th \$3.00; 11th \$3.00.

BABY BEEF SECTION—1st \$9.00; 2nd \$7.50; 3rd \$6.00; 4th \$5.00; 5th \$4.00; 6th \$4.00.

HAMILTON DISTRICT CATTLE BREEDING ASSOC. INC. SPECIAL FOR CALF CLUB MEMBERS

A special prize of \$1.00 will be provided by the above Association for each calf club member exhibiting a calf at the Achievement Day in one of the clubs conducted under the Agricultural Representative of the Ontario Department of Agriculture.

An additional prize for the best calves in the Calf Club Classes sired by Bulls serviced from the Hamilton Unit will be awarded as follows:

1st—\$2.00. 2nd—\$1.50 3rd—\$1.00

ONONDAGA BOYS' AND GIRLS' DAIRY CALF CLUB

Under the supervision of D. N. Graham, Brant County
Agricultural Representative

President—Barbara Knox, R.R. 2 Caledonia.

Vice-President—Roy Vansickle, R.R. 1 Middleport.

Secretary—Marie Chapman, R.R. 2 Caledonia.

Club Leaders—

Chas. Buist, R.R. 1 Middleport.

Lorne Fair, R.R. 2 Caledonia.

This club is sponsored by the Caledonia Agricultural Society, the Provincial and Dominion Departments of Agriculture, and the Dairy Breed organizations. Each of the organizations mentioned will contribute \$1.50 per head for calves shown in the Calf Club Class at the fair. The Breed organizations will also provide a Banquet.

The Ontario Jersey Club will give a certificate, crest and halter to each boy or girl showing a pure-bred Jersey Calf.

Rules and Regulations

1. This section is open to the 13 members enrolled in the Onondaga Dairy Calf Club.
2. No entry fee will be charged.
3. Calves should be on the grounds on Friday, Oct. 2 by 9.00 a.m.
4. Judging and showmanship will take place in the morning.

THE COMPLIMENTS
of
Silverwood Dairies Ltd.
CALEDONIA BRANCH

CALEDONIA, ONTARIO.

C. D. Johnson, Manager

Basis of Awards

400 points for award on calf.

300 points for judging competition, answers to questions and showmanship.

300 points for care and feeding methods, monthly feed reports and attendance at meetings.

Each breed with five or more calves will be shown separately but the club members will receive their prize money according to the above basis of awards.

Cash prizes will be \$9.00; \$8.00; \$7.00; \$6.00; \$5.00 and \$4.00 for all those who satisfactorily complete the project and exhibit a calf at the Fair.

ONONDAGA BOYS' AND GIRLS' GRAIN CLUB

Under the supervision of D. N. Graham, Agricultural Representative, Brant County.

President—Raymond Harvey, R.R. 2 Ancaster.

Vice-Pres.—Margaret Buist, R.R. 1 Middleport.

Secretary—Alan Patterson, R.R. 1 Middleport.

Club Leaders—

Lorne Fair—R.R. 2 Caledonia.

Chas. Buist, R.R. 1 Middleport.

This club is sponsored by the Caledonia Agricultural Society, the Kiwanis Club of Brantford, and the Provincial and Dominion Departments of Agriculture.

The Agricultural Society and the Departments of Agriculture will each contribute \$1.50 per member for all those who exhibit one bushel of Beaver Oats at the fair.

The Kiwanis Club has assisted in the purchase of the seed grain to the extent of \$2.50 per member. They are also going to provide a dinner in the fall of the year.

Rules and Regulations

1. This section is open to the 10 members enrolled in the Onondaga Boys' and Girls' Grain Club.
2. No entry fee will be charged.
3. One bushel of Beaver Oats must be shown.
4. This exhibit should be placed in the hall by 12.00 noon on Thursday, October 1st.

Basis of Awards

300 points for field score.

200 points for exhibit.

200 points for answers to questions.

100 points for financial statements.

100 points for judging competition.

100 points for attendance at meetings.



Serving HAMILTON & DISTRICT

For more than 100 years the Spectator has been serving the people of Hamilton and the Niagara Peninsula, bringing them the news of the world and of their next door neighbours. Daily it reports the glories and the tragedies, the unusual and the humdrum that make up our daily life. Through its columns walk the great, the near great and the not so great; the champion and the boys who play ball on the corner sandlot.

In its advertisements are mirrored the wants and the needs of the nation, the community and the individual. Changing fashions, changing prices, personal notices, births, deaths and marriages all have their place.

It is a fine newspaper serving a great community.

FOR NEWS



FOR SPORT



FOR COMICS

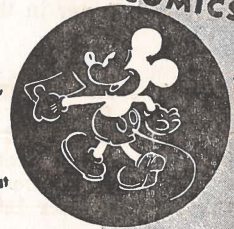

The Hamilton Spectator
ESTABLISHED 1846

Cash prizes will be \$7.00; \$6.00; \$5.00; \$4.00 and \$3.00 for all those who satisfactorily complete the project and exhibit one bushel of Beaver Oats at the Fair.

SPECIAL TO CLUB MEMBERS

Best all round Boys' and Girls' Project Club Member. To qualify contestant must be a member of one of the regularly organized project clubs in Haldimand County and must take part in a judging competition including classes of Dairy and Beef. Prizes to be awarded on basis of total score of competition and club work. \$25.00 in cash to be used for an Educational Tour to Ottawa and Montreal. Winner must be 16 years of age or over.

NOTE—The Committee reserves the right to alter the Prize Money if all the members of the Club do not exhibit.

EXHIBITORS NOTE!—Please make your entries in all classes well in advance of our Fair dates and avoid much confusion and inconvenience on Fair Day.

COMPLIMENTS
of
V. A. WRIGHT
"Shoes for all the family"

STELCO has made some
mighty good farm fence
in it's time . . .

But never anything
better than

"**STELOCK**"

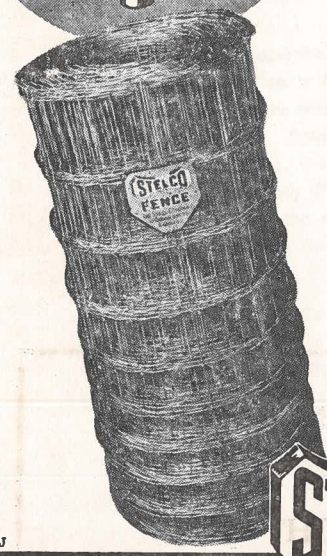

It's available now at your STELCO dealer!

- "Stelock" Farm Fence has the feature that farmers are asking for — the non-slip knot shown at the left.
- The strength and uniformity of the Open Hearth steel are closely controlled from ore to finished product by Stelco's "Quality Control" Engineers.
- Heavy zinc galvanizing prevents rust and assures long life.
- Farm fence made by Stelco is available in heavy, medium, or light gauges, and with a variety of spacings for crops, cattle, sheep, hogs, poultry and gardens.

STELCO supplies all the farmer's fencing needs — Gates; T-Rail Posts; Post Drivers; End, Gate and Corner Posts; Welded Fabric; Snow Fence; Chain Link Fabric; and Lawn Fence. See your Stelco Dealer.



5317J

THE **Steel Company of Canada,** LIMITED
HAMILTON - MONTREAL

THE DIRECTORS AND MANAGEMENT OF THE CALEDONIA AGRICULTURAL SOCIETY

extend sincere thanks to all its supporters. A list of Contributors in cash and goods appears in this Prize List. They are all helping the Caledonia Fair. In return they deserve your patronage—

Give them all the business you can.

LIST OF CONTRIBUTORS

Cash Donations

County of Haldimand	\$500.00
Village of Caledonia	100.00
Oneida Township	100.00
Onondaga Township	100.00
Seneca Township	100.00
Caledonia Public School Board	25.00
Oneida Township School Area Board	15.00
Earl Beattie	1.00
Caledonia Legion	10.00
Caledonia Men's Club	15.00
Caledonia W.C.T.U.	13.00
John A. Charlton, M.P., Brant County	10.00
P.C.W. Gas Co. Caledonia	5.00
Hamilton Spectator	25.00
A. E. Jones, Caledonia	6.00
J. Keith Lamb, Caledonia	25.00
Lyall's Bakery, Caledonia	5.00
McPhail Bros., Brantford	10.00
O'Keefe's Brewing Co., Toronto	50.00
Dr. D. Parkes, Caledonia	2.00
Ed. Reid, Caledonia	3.00
A. M. Rice, Caledonia	3.00
Eric Small, Caledonia	2.00
The Toronto Star	5.00
Duff. Thompson, Caledonia	20.00

Greetings

TO

Caledonia Fair

OCTOBER 1, 2, 3, 1953

Stevenson Fruit Employees

LIMITED

Hamilton

Ontario.

Distributors of Imported and Domestic Fruit and
Vegetables and Canned Goods in Southern
Ontario.

Donations In Goods

Name	Value
W. K. Buckley Ltd., Toronto—7 Buckley Gift Boxes	\$14.00
Burlington Steel Co. Ltd., Hamilton— Burlington U-Bar Fence Posts	10.00
Canadian Bank of Commerce, Caledonia—Silver Tray ...	15.00
T. Eaton Co. Ltd., Toronto—Silver Tray, Sheffield Reproduction	25.00
Galt Chemical Products, Galt—50 lbs. Cattle Conditioner	9.00
Grafton & Co. Ltd., Hamilton—Silver-Lined Relish Dish ..	15.00
International Stock Food Co., Toronto—50 lbs. Cattle Special	8.00
H. K. Marshall, Caledonia—Automatic Electric Iron	9.75
Simpsons-Sears Ltd., Toronto—Silver Ware	13.00

H. A. Dickenson & Son

LIVESTOCK DEALER

Mount Hope P.O.

Phone Hannon 90-R-23

Ready Market for High Grade Commercial Dairy Cows
at all times.

All Kinds of Livestock bought and sold—Specializing in
Dairy Cows for Export.

Monthly Holstein Sales—

Thursday: August 27th, September 4th at 7.30 p.m. and
Thursdays: October 22nd and Nov. 26th at 1.00 p.m.

COMPLIMENTS

of

SUNDRIM FARMS

The Home of

THE REGISTERED HEREFORD HERD

of

Hagan Bros., Caledonia

Herd Sires—"Sundrim Beau Zento 19c"

"Ringwood Cruiser 2nd"

—Visitors Always Welcome—

Phone 475-18

Caledonia R.R. 3

INDEX AND LIST OF ADVERTISERS

The Directors and Management of the Caledonia Fair wish to
Thank the following list of advertisers for their co-operation
in helping prepare this Fair Catalogue

Page No.

20	The Aldridge Co. Ltd., Caledonia	\$10.00
4	Almas Seeds, Hagersville	10.00
2	Arrell and Arrell, Caledonia	5.00
26	Avery's Garage, Caledonia	5.00
6	Leo. S. Bain, Caledonia	5.00
14	C. A. Baird, Cayuga	5.00
2	W. E. Baldwin and Son, Cayuga	3.00
2	Barton's Garage, Mt. Hope	3.00
26	E. Beamer & Sons, Mt. Hope	3.00
16	Beaver Lumber Co. Ltd., Hagersville	5.00
36	Bentley Equipment, Caledonia	10.00
26	A. J. Bett, Cayuga	3.00
18	Black Top Paving Co., Hagersville	5.00
6	Booker's Hardware, Mt. Hope	3.00
22	Osborne Boose, Caledonia	5.00
38	The Brantford Cordage Co. Ltd., Brantford	10.00
6	Caledonia 5c to \$1.00 Store, Caledonia	3.00
40	Caledonia Milling Company	10.00
14	Caledonia Restaurant, T. Monas, Prop.	3.00
42	Caledonia Tractor and Supply Co.	10.00
66	The Canada Coach Lines Limited, Hamilton	10.00
22	Carroll's Limited, Caledonia	5.00
14	Chainway Store, Caledonia	3.00
24	Cookies Drive-In, John Malackanic	5.00
16	Coon's Drug Store, Caledonia	3.00
16	Coxbrook Farm, Perce Cox, Binbrook	3.00
68	Daniels' Garage, Caledonia	10.00
137	H. A. Dickenson, Mt. Hope	5.00
18	Dietz Grocery, Caledonia	3.00
18	D. J. Donald, Caledonia	3.00
32	Don's Barber Shop, Caledonia	3.00
32	Laurie Dunstall, York	3.00
24	Exchange Hotel, Caledonia	5.00
70	Wm. Farrar & Co. Ltd., Hamilton	10.00
28	Fleming Motor Sales, Caledonia	5.00
28	Forster's Variety Store, Caledonia	5.00
30	Gaber's Service Station, Caledonia	5.00

For TOP QUALITY CROPS

— that mature earlier!



WHATEVER your crop,
it can be improved with
a complete plant food.

Swift's Vigoro for
Commercial Growers is
a complete plant food

— tested by scientific
research—proved by
experience! Vigoro
Commercial Grower

goes to work immediately

you introduce it to your soil. It gives

to your soil every vital nutrient essential to

crop growth and development. The results appear in
your harvest—early maturity, higher yields, top quality

—and in your profits!

So plan for a bumper crop. Order Vigoro for
Commercial Growers from your Authorized
Swift Dealer today.

SWIFT CANADIAN CO., LIMITED
PLANT FOOD DIVISION

P.O. Box 39, New Toronto, Ont.

30	Jas. Gordon & Sons, Caledonia	5.00
106	Globe & Mail, Toronto	10.00
32	Haldimand County Plowing Match	No charge
72	Haldimand Co-Op Medical Services	10.00
74	Haldimand Farmer's Co-Op Association	10.00
34	Haldimand Flour and Feed Mill, Hagersville	5.00
76	Haldimand Federation of Agriculture	10.00
44	Haldimand Quarries & Construction Ltd., Hagersville	5.00
34	Alex Harby, Caledonia	3.00
34	Harry's Men's Wear, Caledonia	3.00
78	Robert Hoover, Caledonia	10.00
44	Wes. Hoover, Caledonia	3.00
80	W. J. Heaslip, Nelles Corners	10.00
44	C. F. "Bill" Howden, Caledonia	3.00
46	Geo. W. Hunter, Hagersville	5.00
48.	International Plowing Match	No charge
46	J. Johnson Haulage, Caledonia	3.00
50	Jones & Nelles, Ryckman's Corners	5.00
52	Earl Jones & Sons, Caledonia	5.00
52	H. E. Jones, Cayuga	5.00
82	Albert J. Kee, Cayuga	10.00
46	A. E. Kett & Sons, Hagersville	3.00
84	The Kitchen Overall & Shirt Co., Brantford	10.00
48	Laidlaw Transport, Hagersville	3.00
54	J. Keith Lamb, Caledonia	5.00
48	Lavender Beauty Shop, Emily Cain, Caledonia	3.00
92	Lazy Boy Farms, Mrs. J. E. Stubbs & Sons, Caledonia	10.00
54	Lee's Drive-In Restaurant, Mt. Hope	5.00
56	Louis Cured Meats, Hamilton	5.00
94	Lundy Fence Company Ltd., Toronto	10.00
56	Eino Mackie, Caledonia	5.00
50	Charles J. Maniex & Son, Caledonia	3.00
96	H. K. Marshall, Caledonia	10.00
50	Marie's Hairdressing, Marie Berry, Caledonia	3.00
58	Martindale's General Store, York	5.00
98	G. B. Martindale & Son, Hatchery, York	10.00
58	Master Feeds, Toronto	5.00
69	Mellon's Men's Shop, Caledonia	3.00
60	J. H. Mehlenbacher & Sons, Nelles Corners	5.00
100	H. S. Merrall, Caledonia	10.00
102	Miller's Funeral Home, Caledonia	10.00
108	C. P. Montgomery, Caledonia	3.00
60	Mount Hope Hotel, Sonnie Hing Prop.	5.00
108	Wm. H. Moyer, Caledonia	3.00
62	Bruce McBlain, Caledonia	5.00
110	Wilfrid J. McCarthy, Hagersville	3.00

62	National Cleaners and Dyers, Caledonia	5.00
110	Nelles Dry Goods, Caledonia	3.00
112	Niagara Cafe, Caledonia	3.00
112	Nick's Shoe and Harness Repair, Caledonia	3.00
64	Nottingham's Garage, Hagersville	5.00
64	Nunn's Nursery, Ryckman's Corners	5.00
86	Oneida Asphalt Paving, Caledonia	5.00
114	Floyd L. Parke, Hamilton	3.00
86	Pendrey's Garage, Caledonia	5.00
104	Pilot Insurance Company, Toronto	10.00
114	Regent Theatre, M. Herman, Caledonia	3.00
88	The Riverview Dairy, Ron. Harrison, Caledonia	5.00
126	Robinson's, Hamilton	10.00
88	The Grand River Sachem, Caledonia	5.00
128	Scarfe & Co. Ltd., Brantford	10.00
90	Schihl & Armstrong, Cayuga	5.00
116	Schmid's Jewellery, Cayuga	3.00
124	Senn & McKenzie, Caledonia and Hagersville	5.00
90	Shaw's Shoe Shop, Caledonia	5.00
130	Silverwood Dairies Ltd., Caledonia	10.00
108	Simington Motors, Hagersville	5.00
110	Roy Sitter & Son, Hagersville	5.00
116	Smith's Dairy Service, R. G. Smith, Caledonia	3.00
112	Smith's Groceteria, Mt. Hope	5.00
118	W. L. Smith, Caledonia	3.00
132	The Hamilton Spectator	10.00
114	Spratt's, Caledonia	5.00
134	The Steel Co. of Canada Ltd., Hamilton	10.00
136	Stevenson Fruit Employees Ltd., Hamilton	10.00
118	Chas. W. Stitt, Cayuga	3.00
116	George Sturman, Willow Grove	5.00
138	Sundrim Farms, Hagan Bros., Caledonia	10.00
140	Swift Canadian Co. Ltd., Toronto	10.00
118	Stewart J. Thompson, Caledonia	5.00
120	Tweedle's Garage, Mt. Hope	3.00
120	Union Hotel, Caledonia	5.00
120	J. W. Vickers, Caledonia	3.00
122	Welded Products Company, Caledonia	5.00
122	Wills Motors Ltd., Caledonia	3.00
122	Winger's Jewellery Store, Hagersville	3.00
124	Tal. Woolley, Caledonia	5.00
133	V. A. Wright, Caledonia	3.00

"TURKEY RAISING"

OUR FRONT COVER PICTURE

Courtesy of

DEPARTMENT OF PUBLIC RELATIONS

Ontario Agricultural College, Guelph.

(Sachem Print, Caledonia)

