

C. S. Hudspeth



"ON TO VICTORY"

72nd ANNUAL

CALEDONIA FAIR

1872

1943



PRIZE LIST

Thursday, Friday, Saturday
Sept. 30, Oct. 1, 2.

ADMISSION—Oct. 1st, 25c; Oct. 2nd, 35c

FRED STONEMAN,
President

W. S. HUDSPETH,
Sec.-Treas.



Sora - Great

Robinson's

HAMILTON'S DEPARTMENT STORE

—Again Sponsors—

THE BABY SHOW

In the Robinson Tent at 3.30 p.m.

FIVE GOOD PRIZES

Awarded to Winners as follows:—

1. Boy, up to 6 months \$2.50 Merchandise Voucher
2. Boy, 6 months to 1 year \$2.50 Merchandise Voucher
3. Girl, up to 6 months \$2.50 Merchandise Voucher
4. Girl, 6 months to 1 year \$2.50 Merchandise Voucher
5. Twins, up to 1 year \$2.50 Merchandise Voucher

Merchandise Vouchers may be used like cash—anywhere
in the store

When in Hamilton, Visit the CITY'S FAVOURITE
BABY SHOP

— Robinson's Second Floor —

Mail Orders Carefully Filled

Address your Orders to

ROBINSON'S SHOPPING SERVICE

Caledonia Agricultural Society

OFFICERS FOR 1943

| | | |
|-----------------------|-----------|----------------------------------|
| PRESIDENT | - - - - - | FRED STONEMAN |
| FIRST VICE PRESIDENT | - - - - - | A. J. COWIE |
| SECOND VICE PRESIDENT | - - - - - | H. J. ANDERSON |
| SECRETARY-TREASURER | - - - - - | W. S. HUDSPETH |
| AUDITORS | - | JOHN PARKER, HARRISON MARTINDALE |

DIRECTORS

| | | | |
|------------------|--------------|-------------|---------------|
| G. B. Martindale | N. Hyslop | J. Chapman | A. Martin |
| J. W. Richardson | Herb. Howden | Harry Young | J. L. Old |
| J. H. Martindale | T. L. Peart | Wm. Berry | Wils. Douglas |
| Arthur Bain | Bruce Whaley | N. Whaley | A. G. Skinner |
| | | | N. Patterson |

ASSOCIATE DIRECTORS

| | | | |
|-----------------|--------------|--------------|--------------|
| Gordon Anderson | George Berry | Ross Hewitt | Wm. G. Clark |
| Jas. G. Gibson | John Peart | Rae Hudspeth | |
| Aaron Doyle | A. M. Rice | Lewis Gibson | |
| | H. McMorran | | |

Honorary Directors

| | | |
|--------------|---------------|------------------|
| D. Z. Gibson | James Douglas | M. C. Senn, M.P. |
|--------------|---------------|------------------|

| | | |
|----------------------------|-----------|---------------------|
| Supt. of Arena | - - - - - | J. W. Richardson |
| Supt. Ladies Work in Arena | - | Mrs. W. S. Hudspeth |

LADY DIRECTORS

| | | |
|------------------|---------------------|-----------------------|
| Mrs. M. Ridley | Miss N. Doughty | Mrs. W. S. Hudspeth |
| Mrs. (Dr.) Berry | Mrs. Wm. Berry | Mrs. Leslie Old |
| Mrs. Heddle | Mrs. D. Z. Gibson | Mrs. M. C. Senn |
| Mrs. H. Howden | Miss K. Moore | Mrs. J. W. Richardson |
| Mrs. H. B. Sawle | Mrs. A. T. Lang | Mrs. Geo. B. Howden |
| Mrs. F. Stoneman | Mrs. J. W. Old | Mrs. N. Hyslop |
| | Mrs. Wilson Douglas | |

Rules and Regulations

1. That competition for the following prizes be open to the world, except when otherwise specified in the Prize List.
2. That annual membership fee if paid on or before Friday, Oct. 1st, 1943, will be \$1.00; after that date \$1.50 will be charged. Each Exhibitor must purchase a Member's Ticket before making entries, a registered firm being recognized as one exhibitor. If Member's Fees are not enclosed entries will be refused.
3. That grain, seeds, roots, vegetables, horticultural products, plants, flowers, dairy products, agricultural implements, domestic manufactures, ladies' work and fine arts must be on the ground and put in order at 10 a.m. on the first day of Fair—Thursday., Sept. 30th—and to remain until 5 p.m. on the third day.
4. Poultry must be on the grounds and put in order before 10 a.m. on the second day of the Fair, and remain until close of the exhibition on Saturday, October 2nd, at 5 p.m.
5. Admission Fees—Friday, October 1st, Adults - 25c; Children under 14 free. Saturday, October 2nd, Adults - 35c.; Children under 14 - 15c. Cars 25c.
6. All articles of manufacture including ladies' work, must be modern and all collections of fancy work must be properly mounted.
7. Not less than one bushel of each kind of grain must be shown unless otherwise specified in the Prize List, and the grain and roots must be the growth of 1943 and grown by the competitor except clover seed which may be the growth of 1942.
8. All produce to be the growth of parties exhibiting same.
9. No member will be allowed to make more than one entry in each case for Society Prizes with the same animal or article unless otherwise specified. This rule not to apply to animals in herds or pens, nor to special prizes offered by persons outside the Society, but to apply to all kinds of grains, seeds, flour, roots and vegetables, dairy products, domestic manufactures and horticultural products, in which additional specimens would necessarily be similar to the first.
10. None but manufacturers or their agents must exhibit agricultural machinery.
11. No entries to be removed from the Hall or Root and Vegetables Hall until 5 p.m. on the third day of the Fair.
12. Every Animal, fowl, article, product or chattel exhibited must be the actual bona fide property and belong absolutely to the person or persons entering or exhibiting the same. In the case of every article, product or chattel exhibited, other than live stock, the said article, product or chattel must be of the actual production, growth or manufacture, as the case may be, of the person or persons owning or exhibiting the same, except specially mentioned in the list.
13. Every exhibitor of grain (clover seed excepted) is required to present an affidavit that his exhibit has been produced in 1943
14. That no person be allowed to ride or drive horses on the grounds faster than a walk, except when shown or ordered to do so by the Judges, under penalty of immediate removal from the grounds.
15. The exhibitor's name must not be on the bag, etc., in which his produce is exhibited.

16. That no person be allowed to attach any prize or badge obtained at other fairs on any animal or article exhibited until after the judges have made their awards.

17. That all articles entered for competition must be entered in strict accordance with the Prize List in order to secure a prize, the exact number and quantity stated in the Prize List being strictly adhered to.

18. That every bull must have a ring in his nose; horses, colts, cows and calves to be led on the grounds and be secured by the head and pigs and sheep confined in pens, and that owners shall comply with such minor regulations for their safe custody and fair and complete exhibition, as the Committee of Management may suggest.

19. That the exhibitors of horses, cattle and sheep do bring them forward when called upon by the Directors, otherwise they will not be noticed.

20. No competitor will be entitled to a premium if the judges deem the stock or article unworthy of the same.

21. Any person interfering by conversation or otherwise, with the Judges until after judgment is passed, shall have no prize awarded him.

22. Judges will please sign and hand in their list of awards to the Secretary, and remain until their books have been signed by the Secretary, in order that cases of error or doubt may be more promptly and easily made right, and they are particularly requested not to leave the grounds until they have ascertained from the Secretary that there are no protests against the awards in their department.

23. Any exhibitor or interested person making a protest will be required to make a deposit of \$2, and if said protest is not sustained the said amount will be retained by the Association.

24. All protests to be made in writing as soon as possible, so that the judges in the class may be heard on it, as the Directors of the Society do not constitute a Board of Judges to hear complaints. The Directors earnestly hope that the exhibitors will not enter protests without strong grounds for doing so, as much annoyance and unpleasantness is often occasioned by protests of a frivolous nature.

25. The Society will not be responsible for any loss, damage or accident occurring to any person or property on the grounds during the Fair. The Directors hope patrons of the Fair will obey orders. The Society will take all reasonable care of exhibits, but will not be responsible for any loss or damage.

26. Notice is hereby given that any kind of gambling, theatricals, circus or mountebank performances, exhibitions or shows; also huckstering or trafficking of spirituous or intoxicating drinks are not allowed within 300 yards of the exhibition grounds, and that 31 Vic., Cap. 29, Clauses 56, 57 and 58, relating thereto, will be enforced if any deviations from the regulations occur.

27. Whilst every possible assistance will be most cheerfully given in placing exhibits, no package or case of any kind whatsoever will be opened unless accompanied by the exhibitor or some one sent specially in charge.

28. Tickets will be placed on the work that has been exhibited before, or is entered in the wrong list, with the words "Ruled Out."

29. Ages of Beef Cattle will be calculated from September 1; Dairy Cattle, August 1.

30. Ages of Swine will be calculated from Sept. 1.

31. Should rain or some other cause materially cut the gate receipts, Caledonia Agricultural Society reserve the right to pay prize money only to the extent of their cash resources.

ENTRIES

32. All entries to be made by mail or otherwise before 8 p.m. on Tuesday, Sept. 28th, 1943, to the Secretary at Caledonia. Parties making entries after that date must pay an additional fee of 50 cents.

33. Exhibitors will find their Entry Cards and Member's Ticket ready for them at the Secretary's Office on the first day of the Fair, or will be sent by mail if asked to do so.

PREMIUMS

34. Exhibitors winning Special Prizes will call at 5 p.m. on Saturday, the third day of the Fair, for Special Prize orders. The Treasurer will commence to pay prize money October 25th. Checks will be mailed to prize winners for the amount standing to their credit on the Secretary's books.

35. Where the amount of prizes won by the exhibitor is \$5 or over, \$1.00 will be retained for Membership Fee for 1944.

The Society absolutely will not cash Prize Cheques, not presented before Dec. 31st., 1943.

36. In the Sheep and Cattle Classes where there is no competition, only 1st prize will be paid.

JUDGES, ETC.

37. Judges for each day will be at the Secretary's Office on the grounds at 12 a.m.

38. Judging will commence at 12 o'clock noon, Sept. 30 and 1 p.m. on Oct. 1st and 12 o'clock noon on October 2nd.

39. The members of the different committees will be on the grounds at 9 a.m. each day.

SPECIAL NOTES

The Hall will be closed at 5 p.m. on Saturday. Tickets will be supplied by the Secretary to all exhibitors for admission, when they can take down their goods. Tickets for admission to Hall will be found with Entry Tickets, or can be had from the Secretary.

Cattle must not be removed from the cattle barns before 5 p.m. on Saturday, Oct 2nd. Any exhibitor who does so shall forfeit his prize money.

In case an error occurs in the printing of the Prize List, the Directors have the power to rectify the same.

REGULATIONS RE TRIALS OF SPEED

1. Each event will have three heats and each heat will be a race.

2. Not more than a 50% payment on prizes awarded for trials of speed shall be made, before all prize winners in Agricultural Classes shall have received at least a 50% payment on prize accounts.

3. Should it be found impossible to pay prize money in full, winners in "Trials of Speed Classes" shall not be given preference over winners in other Agricultural Classes in the percentage of prize money paid.

STORE—60X

RES.—80Y

HARDWARE

SHELF AND GENERAL HARDWARE

BUILDERS' SUPPLIES - FIREPLACES and SUPPLIES.

ELECTRIC EQUIPMENT and SUPPLIES

NEW WALL - FLITE - ALABASTINE and MURESCO

HARVEST AND GARDEN TOOLS

PAINT, OILS, WALLPAPER

CHINA AND ENAMEL WARE

SHERWIN-WILLIAMS PAINT and PRODUCTS

FROST WIRE FENCES

ROOFING

H. S. MERRALL

(Successor to B. E. French)

HORSES

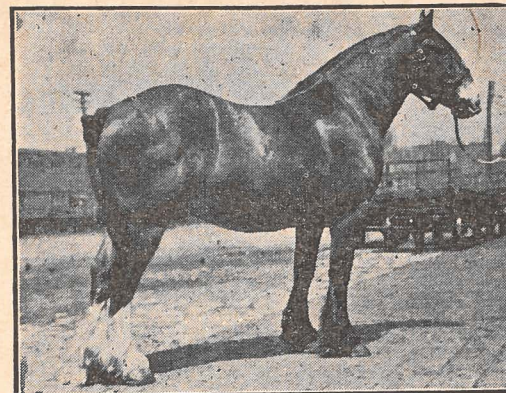

Superintendents—

Heavy Horses—Harry McMorran, Aaron Doyle and A. Martin.

General Purpose and Road Horses—J. M. Chapman, John Peart and Herb. Howden.

Speed Classes—H. Howden, Harold Berry, Geo. Smith, J. L. Old.

1. All classes of horses to be shown on Saturday, Oct. 2nd.

2. Exhibitors must bring their horses promptly when called.

3. Draught Horses to be shown before wagons in farm harness. General Purpose Horses before democrats. Road Horses before ordinary buggies and Colts to halter. Three-year-old Colts may be shown in harness as teams. All Harness Horses will be shown in front of grand stand.

Entry Fee—10% Deducted From Prize Winners.

A Parade of all the winners in the Horse Class will take place Saturday, Oct. 2nd, at 4 p.m. The Parade will proceed to the race track and pass before the Grand Stand.

NO PRIZES WILL BE PAID ON WINNERS WHOSE OWNERS DO NOT HAVE THEM IN THE PARADE.

CLASS 1.—HEAVY DRAUGHT, 1600 lbs. and over.

All horse Classes to be shown on Saturday, October 2nd.

| Sec. | | First | Second | Third | Fourth |
|------|--|---------|--------|--------|--------|
| 1. | Brood Mare with Foal at side | \$ 5.00 | \$4.00 | \$3.00 | \$1.00 |
| 2. | Best Foal of 1943 | 4.00 | 3.00 | 2.00 | 1.00 |
| 3. | One-Year-Old Filly or Gelding | 5.00 | 4.00 | 3.00 | 1.00 |
| 4. | Two-Year-Old Filly or Gelding | 5.00 | 4.00 | 3.00 | 1.00 |
| 5. | Three-Year-Old Filly or Gelding | 5.00 | 4.00 | 3.00 | 1.00 |
| 6. | Four Year Filly or Gelding, or over, on halter | 4.00 | 3.00 | 2.00 | 1.00 |
| 7. | Heavy Draught Teams | 12.00 | 9.00 | 6.00 | 3.00 |

Avery's Garage

VEEDOL and VALVOLINE MOTOR OILS

CROWN-DOMINION GASOLINE

OILS and GREASES

SINCE 1920

EXIDE BATTERIES

Try Our Service - Best In Town

G. F. AVERY. Phone 99

E.J. Thompson

GENERAL STORE

YORK

Phone 2-12

CLASS 2—AGRICULTURAL, 1400 to 1600 Lbs.

| | | | | |
|---|-------|--------|--------|--------|
| 1. Brood Mare with Foal at side ..\$ | 5.00 | \$4.00 | \$3.00 | \$1.00 |
| 2. Best Foal of 1943 | 4.00 | 3.00 | 2.00 | 1.00 |
| 3. One-Year-Old Filly or Gelding | 5.00 | 4.00 | 3.00 | 1.00 |
| 4. Two-Year-Old Filly or Gelding | 5.00 | 4.00 | 3.00 | 1.00 |
| 5. Three-Year-Old Filly or Gelding | 5.00 | 4.00 | 3.00 | 1.00 |
| 6. Four-Year-Old Filly or Gelding, on halter | 4.00 | 3.00 | 2.00 | 1.00 |
| 7. Agricultural Teams | 12.00 | 9.00 | 6.00 | 3.00 |

CLASS 3—GENERAL PURPOSE

| | | | | |
|---|-------|--------|--------|--------|
| 1. Brood Mare, with Foal at side\$ | 5.00 | \$4.00 | \$3.00 | \$1.00 |
| 2. Best Foal of 1943 | 4.00 | 3.00 | 2.00 | 1.00 |
| 3. One-Year-Old Filly or Gelding | 5.00 | 4.00 | 3.00 | 1.00 |
| 4. Two-Year-Old Filly or Gelding | 5.00 | 4.00 | 3.00 | 1.00 |
| 5. Three-Year-Old Filly or Gelding | 5.00 | 4.00 | 3.00 | 1.00 |
| 6. Four-Year Filly or Gelding, or over, shown to wagon | 4.00 | 3.00 | 2.00 | 1.00 |
| 7. General Purpose Teams | 12.00 | 9.00 | 6.00 | 3.00 |

CLASS 4.—HARNESS HORSES

| | | | | |
|---|---------|--------|--------|--|
| 1. Span of Carriage Horses | \$12.00 | \$8.00 | \$5.00 | |
| 2. Single Horse in Harness, Car- riage | 8.00 | 5.00 | 3.00 | |
| 3. Single Horse in Harness, Roadster | 8.00 | 5.00 | 3.00 | |
| 4. Lady Driver (75% for driving) | 6.00 | 4.00 | 2.00 | |
| 5. Gentleman's Turnout | 6.00 | 4.00 | 2.00 | |
| 6. Span Roadster Horses | 12.00 | 8.00 | 5.00 | |
| 7. Span Hackney horses, 15 hands & under | \$12.00 | | | 2nd prize— special by Graftons—\$10.00 War Savings Certificate. |

CLASS 5.—ROADSTERS

(To be shown on Saturday, Oct. 2nd)

| | | | | |
|--|------|------|------|------|
| 1. Brood Mare, with foal at side | 4.00 | 3.00 | 2.00 | |
| 2. Best Foal of 1943 | 4.00 | 3.00 | 2.00 | 1.00 |
| 3. One-Year-Old Colt, not entire | 4.00 | 3.00 | 2.00 | |
| 4. Two-Year-Old Colt, not entire | 4.00 | 3.00 | 2.00 | |
| 5. Three-Year-Old Colt, not entire | 4.00 | 3.00 | 2.00 | |

Eino Mackie

BILLIARDS

Tobacco - Ice Cold Soft Drinks

Argyle St.

Caledonia

Senn - McKenzie

FURNITURE

FUNERAL HOME

PRIVATE AMBULANCE

FLOOR COVERINGS and CURTAINS

GIFTS FOR EVERY OCCASION

—PHONE—

STORE 75-12

FUNERAL HOME 75-11

CATTLE

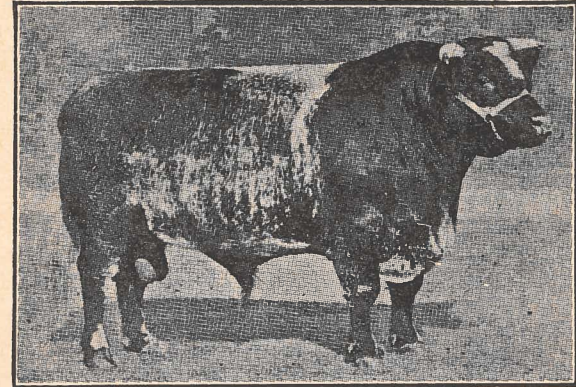

Superintendents—William Berry, H. J. Anderson, H. McMorran, T. L. Peart, Gordon Anderson.

Only cattle, fully accredited or under Government Test, shall be allowed in the cattle sheds. Exhibitors showing untested cattle will be allowed to take them home on Friday as soon as judged.

All exhibitors of pure bred stock must produce certificates if required by the judges. Three-year-old cows must be giving milk or be evidently in calf.

All animals will be called into the ring for examination after 1 o'clock on the second day of the Fair. Owners or attendants must be prepared to bring them out when called for or forfeit claims to any premiums.

In case there is only one exhibitor in any section, only first prize will be paid.

Cattle must not be removed from barns before 5 p.m., Saturday, Oct 2nd. In case of removal, prize money is forfeited.

Entry Fee—10% Deducted from Prize Winners.

A parade of all the winners in the Cattle Class will take place Friday, Oct. 1st., at 4 p.m. The parade will proceed to the race track and pass before the Grand Stand.

NO PRIZES WILL BE PAID ON WINNERS WHOSE OWNERS DO NOT HAVE THEM IN THE PARADE.

CLASS 6—SHORTHORNS

| Sec. | | First | Second | Third | Fourth |
|------|-----------------------------------|---------|--------|--------|--------|
| 1. | Bull, 2 years and over | \$ 4.00 | \$2.00 | \$1.00 | \$1.00 |
| 2. | Bull, 1 year and under 2 yrs | 3.00 | 2.00 | 1.00 | 1.00 |
| 3. | Bull, under 1 year | 3.00 | 2.00 | 1.00 | 1.00 |
| 4. | Cow, 3 years and over | 3.00 | 2.00 | 1.00 | 1.00 |
| 5. | Heifer, 2 years | 3.00 | 2.00 | 1.00 | 1.00 |

J. Keith Lamb

CALEDONIA — PHONE 129

Flour, Feeds and Eggs

BALANCED FEEDS FOR YOUR
POULTRY AND LIVE STOCK

JEWELLERS

OPTOMETRISTS

NEWMANS

97 Colborne St.

Brantford Ontario

Bulova Watches

Bluebird Diamonds

| | | | | |
|---|------|------|------|------|
| 6. Heifer, 1 year | 3.00 | 2.00 | 1.00 | 1.00 |
| 7. Heifer, under 1 year | 3.00 | 2.00 | 1.00 | 1.00 |
| 8. Heifer Calf of 1943 | 3.00 | 2.00 | 1.00 | 1.00 |
| 9. Graded Herd—Bull, Aged Cow, Heifer 2 yrs., Heifer 1 yr., and Calf | 3.00 | 2.00 | 1.00 | |
| 10. Breeders' Herd—Bull and four Females, 2 yrs. and under, bred and owned by exhibitor | 3.00 | 2.00 | | |

**FIRST ANNUAL
HALDIMAND COUNTY
BLACK AND WHITE DAY**
To be held at the
CALEDONIA FALL FAIR

—ON—

SEPTEMBER 30, OCTOBER 1 & 2, 1943

RULES and Regulations

The general rules of the Agricultural Society are to govern excepting where special rules of Black and White Show apply.

1. Any exhibitor is allowed to enter as many animals as he wishes in any one class but he can only receive his two highest prizes in each of the single classes and his highest prize in each of the group classes.
2. Any money which is not taken up in one class may be transferred to other classes where the entries overrun as may be decided by the committee in charge.
3. All animals entered in groups must be exhibited in their regular class.
4. Registration certificates must accompany each animal for checking as it enters the ring.
5. Only cattle fully accredited or under Government test shall be allowed in the cattle sheds. Exhibitors showing untested cattle will be allowed to take them home on Friday as soon as judged.
6. All animals yearling and up must be negative to a Federal or Guelph BLOOD TEST within 60 days of date of show or be from listed herds. Health charts showing blood status must accompany animals for inspection at show by committee appointed.
7. All animals to be on grounds by 10 o'clock Friday October 1st. Judging will commence promptly at 1 o'clock P.M.
8. Cattle must not be removed from the barns before 5 p.m. Saturday, October 2nd. In case of removal prize money is forfeited.
9. A parade of all winners will take place on Friday, October 1st at 4 p.m.
10. Entries should be forwarded to the Secretary on special forms supplied, on or before September 25, 1943.
11. A catalogue of all entries will be made up for distribution at time of showing. In order to have names included entries must be in by date specified.
12. These classes open only to exhibitors from Haldimand County.

J. S. BATES

—AGENT FOR—

International Harvester Company

KEEFER'S BARN - CALEDONIA

FULL LINE OF NEW MACHINERY and REPAIRS

SOME GOOD USED MACHINES IN FIRST

CLASS ORDER

WINNERS

Kitchen's Work Shirts

Peabody's Overalls

SOLD IN BRANTFORD BY KITCHEN'S

White Star Store

DALHOUSIE ST.

OPPOSITE CAPITOL THEATRE

Prizes offered in this section are provided jointly by the Caledonia Agricultural Society, Holstein Friesian Association of Canada, the Ontario Live Stock Branch and the Haldimand District Holstein Friesian Club. The Holstein Friesian Association provides \$1.00 for each prize won.

CLASS 7—HOLSTEINS

Entry Fee—10% deducted from Winners

Sec.

1. Bull, 2 yrs. or over—4 prizes of \$4.00 each.
2. Bull, 1 yr. and under 2 yrs.—4 prizes of \$3.00 each.
3. Bull, Sr. Calf—6 prizes of \$2.00 each.
4. Bull, Jr. Calf—6 prizes of \$2.00 each.
5. Senior Champion Bull—Ribbon.
6. Junior Champion Bull—Ribbon.
7. Grand Champion Bull—Ribbon.
8. Cow in milk 3 yrs. and over—6 prizes of \$3.00 each.
9. Cow, in calf and not milking, 3 yrs. & over—6 prizes \$3.00 each.
10. Heifer, in milk, 2 yrs.—6 prizes of \$3.00 each.
11. Heifer, in calf not milking, 2 yrs.—8 prizes of \$3.00 each.
12. Heifer, yearling—10 prizes of \$2.00 each.
13. Heifer, Sr. Calf—10 prizes of \$2.00 each.
14. Heifer, Jr. Calf—12 prizes of \$2.00 each.
15. Senior Champion Female—Ribbon.
16. Junior Champion Female—Ribbon.
17. Grand Champion Female—Ribbon.
18. Sr. Herd, 1 bull and 4 females 2 yrs. of age and over, owned but not necessarily bred by exhibitor—4 prizes of \$2.00 each.
19. Jr. Herd, 1 bull and 4 females, under two yrs. of age, females must be bred and owned by exhibitor.—4 prizes of \$2.00 each.
20. Get of Sire—4 animals by one Sire, 2 of which must be Senior. Not more than 2 males. Not necessarily bred by exhibitor.—4 prizes of \$2.00 each.
21. Township Herd—1 male of any age over 4 months. 2 Senior females dry or in milk, two Junior females. Not more than 2 animals in the herd to be contributed by any one exhibitor.—4 prizes of \$2.00 each.

BASIS OF AGES

| DATE of CALVING | COMPUTED AGE |
|-------------------------------|------------------------------|
| June 30, 1939 or earlier | — Four years old or over |
| July 1, 1939 to June 30, 1940 | — Three years and under four |
| July 1, 1940 to June 30, 1941 | — Two years and under three. |
| July 1, 1941 to Dec. 31, 1941 | — Senior Yearling. |
| Jan. 1, 1942 to June 30, 1942 | — Junior Yearling. |
| July 1, 1942 to Dec. 31, 1942 | — Senior Calf. |
| Jan. 1, 1943 to June 30, 1943 | — Junior Calf. |

HOLSTEIN JUDGING COMPETITION

Two classes of Holstein Cattle to be judged; Competition open to Junior Farmers resident in Haldimand county under 21

years of age; first prize a silver water pitcher donated by J. W. Richardson, Riverside farm, Caledonia.

CLASS 8—DUAL PURPOSE SHORTHORNS

| Sec. | First | Second | Third | Fourth |
|---|---------|--------|--------|--------|
| 1. Bull, 2 years and over | \$ 4.00 | \$2.00 | \$1.00 | \$1.00 |
| 2. Bull, 1 year and under 2 yrs | 3.00 | 2.00 | 1.00 | 1.00 |
| 3. Bull, under 1 year | 3.00 | 2.00 | 1.00 | 1.00 |
| 4. Cow, 3 years and over | 3.00 | 2.00 | 1.00 | 1.00 |
| 5. Heifer, 2 years | 3.00 | 2.00 | 1.00 | 1.00 |
| 6. Heifer, 1 year | 3.00 | 2.00 | 1.00 | 1.00 |
| 7. Heifer, under 1 year | 3.00 | 2.00 | 1.00 | 1.00 |
| 8. Heifer Calf of 1943 | 3.00 | 2.00 | 1.00 | 1.00 |
| 9. Graded Herd—Bull, Aged Cow, Heifer 2 yrs., Heifer 1 yr., and Calf | 3.00 | 2.00 | 1.00 | |
| 10. Breeders' Herd—Bull and four Females, 2 yrs. and under, bred and owned by exhibitor | 3.00 | 2.00 | | |

CLASS 9—AYRSHIRES

| Sec. | First | Second | Third | Fourth |
|---|---------|--------|--------|--------|
| 1. Bull, two years and over | \$ 4.00 | \$2.00 | \$1.00 | \$1.00 |
| 2. Bull, one year and under two | 3.00 | 2.00 | 1.00 | 1.00 |
| 3. Bull, under one year | 3.00 | 2.00 | 1.00 | 1.00 |
| 4. Cow, three years and over | 3.00 | 2.00 | 1.00 | 1.00 |
| 5. Heifer, two years | 3.00 | 2.00 | 1.00 | 1.00 |
| 6. Heifer, one year | 3.00 | 2.00 | 1.00 | 1.00 |
| 7. Heifer, under 1 year | 3.00 | 2.00 | 1.00 | 1.00 |
| 8. Heifer Calf of 1943 | 3.00 | 2.00 | 1.00 | 1.00 |
| 9. Graded Herd—Bull, Aged Cow, Heifer 2 yrs., Heifer 1 yr., and Calf | 3.00 | 2.00 | 1.00 | |
| 10. Breeders' Herd—Bull and 4 females 2 yrs. and under, bred and owned by exhibitor | 3.00 | 2.00 | | |

Special by the Hamilton Niagara Ayrshire Breeder's Club. Best 3 animals, bred and owned by the exhibitor. Confined to Haldimand, Lincoln, Welland and Wentworth. Prizes—\$5.00 \$3.00 \$2.00 One prize to one exhibitor.

CLASS 10—HEREFORD

| | | | | |
|---|---------|--------|--------|--------|
| 1. Bull, 2 years and over | \$ 4.00 | \$2.00 | \$1.00 | \$1.00 |
| 2. Bull, 1 year and under 2 yrs | 3.00 | 2.00 | 1.00 | 1.00 |
| 3. Bull, under 1 year | 3.00 | 2.00 | 1.00 | 1.00 |
| 4. Cow, 3 years and over | 3.00 | 2.00 | 1.00 | 1.00 |
| 5. Heifer, 2 years | 3.00 | 2.00 | 1.00 | 1.00 |
| 6. Heifer, 1 year | 3.00 | 2.00 | 1.00 | 1.00 |
| 7. Heifer, under 1 year | 3.00 | 2.00 | 1.00 | 1.00 |
| 8. Heifer Calf of 1943 | 3.00 | 2.00 | 1.00 | 1.00 |
| 9. Graded Herd—Bull, Aged Cow, Heifer 2 yrs., Heifer 1 yr., and Calf | 3.00 | 2.00 | 1.00 | |
| 10. Breeders' Herd—Bull and four Females, 2 yrs. and under, bred and owned by exhibitor | 3.00 | 2.00 | | |

CLASS 11—ANGUS

| | | | | |
|---|---------|--------|--------|--------|
| 1. Bull, 2 years and over | \$ 4.00 | \$2.00 | \$1.00 | \$1.00 |
| 2. Bull, 1 year and under 2 yrs. | 3.00 | 2.00 | 1.00 | 1.00 |
| 3. Bull, under 1 year | 3.00 | 2.00 | 1.00 | 1.00 |
| 4. Cow, 3 years and over | 3.00 | 2.00 | 1.00 | 1.00 |
| 5. Heifer 2 years | 3.00 | 2.00 | 1.00 | 1.00 |
| 6. Heifer, 1 year | 3.00 | 2.00 | 1.00 | 1.00 |
| 7. Heifer, under 1 year | 3.00 | 2.00 | 1.00 | 1.00 |
| 8. Heifer Calf of 1943 | 3.00 | 2.00 | 1.00 | 1.00 |
| 9. Graded Herd—Bull, Aged Cow, Heifer 2 yrs., Heifer 1 yr., and Calf | 3.00 | 2.00 | 1.00 | |
| 10. Breeders' Herd—Bull and four Females, 2 yrs. and under, bred and owned by exhibitor | 3.00 | 2.00 | | |

SPECIAL

Best Beef Animal in Parade—One Bag Best Grade Flour donated by Caledonia Milling Co.
Best Dairy Animal in Parade—\$1.50
Best Showman in Parade—\$2.00

SHEEP

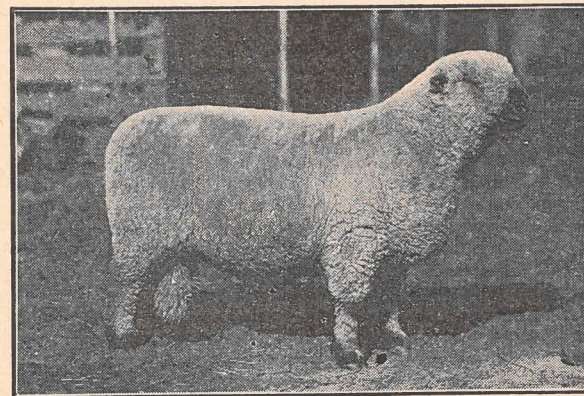

Superintendents—Wilson Douglas, Arthur Bain.

Sheep must be on the grounds and placed in pens by 10 o'clock a.m. on Friday, Oct. 1st. Judging to commence at 1 o'clock.

If required, exhibitors must make a statutory declaration that the animals are of the ages stated by them.

Pedigree must accompany all pure-bred sheep.

NOTE—In case there is only one exhibitor in any section, only 1st prize will be paid.

Entry Fee—10% Deducted From Prize Winners.

CLASS 12—LEICESTER

| Sec. | | First | Second | Third |
|------|---|---------|--------|--------|
| 1. | Ram, 2 shears and over | \$ 3.00 | \$2.00 | \$1.00 |
| 2. | Shearling Ram | 3.00 | 2.00 | 1.00 |
| 3. | Ram Lamb | 3.00 | 2.00 | 1.00 |
| 4. | Ewe, 2 shears and over | 3.00 | 2.00 | 1.00 |
| 5. | Shearling Ewe | 3.00 | 2.00 | 1.00 |
| 6. | Ewe Lamb | 3.00 | 2.00 | 1.00 |
| 7. | Pen—Ram, any age, two Ewes one year old and under two years., and two Ewe Lambs, all owned by exhibitor | 2.00 | 1.00 | |

CLASS 13—SOUTHDOWN

| | | | | |
|----|---|---------|--------|--------|
| 1. | Ram, 2 shears and over | \$ 3.00 | \$2.00 | \$1.00 |
| 2. | Shearling Ram | 3.00 | 2.00 | 1.00 |
| 3. | Ram Lamb | 3.00 | 2.00 | 1.00 |
| 4. | Ewe, 2 shears and over | 3.00 | 2.00 | 1.00 |
| 5. | Shearling Ewe | 3.00 | 2.00 | 1.00 |
| 6. | Ewe Lamb | 3.00 | 2.00 | 1.00 |
| 7. | Pen—Ram, any age, two Ewes one year old and under two years., and two Ewe Lambs, all owned by exhibitor | 2.00 | 1.00 | |

CLASS 14—SHROPSHIRE

| Sec. | | First | Second | Third |
|------|---|---------|--------|--------|
| 1. | Ram, 2 shears and over | \$ 3.00 | \$2.00 | \$1.00 |
| 2. | Shearling Ram | 3.00 | 2.00 | 1.00 |
| 3. | Ram Lamb | 3.00 | 2.00 | 1.00 |
| 4. | Ewe, 2 shears and over | 3.00 | 2.00 | 1.00 |
| 5. | Shearling Ewe | 3.00 | 2.00 | 1.00 |
| 6. | Ewe Lamb | 3.00 | 2.00 | 1.00 |
| 7. | Pen—Ram, any age, two Ewes one year old and under two years., and two Ewe Lambs, all owned by exhibitor | 2.00 | 1.00 | |

CLASS 15—OXFORD

| | | | | |
|----|---|---------|--------|--------|
| 1. | Ram, 2 shears and over | \$ 3.00 | \$2.00 | \$1.00 |
| 2. | Shearling Ram | 3.00 | 2.00 | 1.00 |
| 3. | Ram Lamb | 3.00 | 2.00 | 1.00 |
| 4. | Ewe, 2 shears and over | 3.00 | 2.00 | 1.00 |
| 5. | Shearling Ewe | 3.00 | 2.00 | 1.00 |
| 6. | Ewe Lamb | 3.00 | 2.00 | 1.00 |
| 7. | Pen—Ram, any age, two Ewes one year old and under two years., and two Ewe Lambs, all owned by exhibitor | 2.00 | 1.00 | |

CLASS 16—HAMPSHIRE

| | | | | |
|----|------------------------------|---------|--------|--------|
| 1. | Ram, 2 shears and over | \$ 3.00 | \$2.00 | \$1.00 |
| 2. | Shearling Ram | 3.00 | 2.00 | 1.00 |
| 3. | Ram Lamb | 3.00 | 2.00 | 1.00 |

PROGRAMME

Thursday, September 30

All exhibits must be placed in the Arena before 12 o'clock noon. The Judges in these Classes will commence judging at 1 P.M.

GRAY'S GIANT MIDWAY SHOWING on the GROUNDS

Friday, October 1

GENERAL ADMISSION—25 cents

TRIALS of SPEED

Supts.—J. S. Old, Herb Howden, Geo. Smith,
Harold Berry

2.27 Trot or Pace Purse \$150.00

Entry Fee—\$5.00 to be added to the Purse. Horses eligible the day of the Race. Canadian Harness Horse Association rules to govern.

3 heats in each race. Every heat a race.

Purse divided—40 per cent., 30 per cent., 20 per cent., and 10 per cent.

Chariot Race, ½ mile—Limited to Counties of Haldimand, Brant and the Indian Reserve.

The Garden Bros. Entertainers (7 people) will give a 2 hour program in front of the Grand Stand.

—LIVE STOCK PARADE—

Loud Speaker Equipment

Gray's Giant Midway, Showing on the Grounds.

DANCE—in the Opera House on Friday night—Garden Bros. Orchestra will supply the Music. Do not miss the Floor Show.

PROGRAMME

Saturday, October 2

GENERAL ADMISSION—35c, Children under 14, 15c.

Judging Heavy Horses and Light Horses on the halter. All Harness Horses will be judged in front of the Grand Stand.

The Garden Bros. Orchestra will give a programme in front of the Grand Stand and their entertainers (7 people) will provide a 2 hour program of songs, dances, Etc.

ROBINSON'S BABY SHOW AT 3 P.M.

Gray's Giant Midway in full swing.

Caledonia Fair is noted for having one of the largest and best exhibits of Live Stock in the Province. Visitors are especially invited to visit this Exhibit.

Be sure and see the "BACON for BRITAIN" Exhibit, (40 carcasses) in the Arena.

TRIALS OF SPEED

2.22 Trot or Pace \$175.00

2.18 Trot or Pace \$175.00

Entry Fee—\$5.00 for each race. Entrance money to be added to the purse. Horses eligible the day of the race.

Canadian Harness Horse Association Rules to govern.

3 heats in each race. Every heat a race. Purse divided—40 per cent, 30 per cent, 20 per cent, 10 per cent. The Management reserves the right to call off any race not filling satisfactorily or make classified races or change classes.

The Track is in a 1 shape.

Prize Horse Parade in front of the Grand Stand.

— Gray's Giant Midway Shows on the Grounds. —

DONATIONS IN CASH

| | |
|---|---------|
| Bank of Commerce | \$ 5.00 |
| Roy Spratt, meats and groceries | 4.00 |
| John O'Rourke. Exchange Hotel | 5.00 |
| Tal Woolley, Groceries | 2.00 |
| Kett Motors, Garage | 1.00 |
| Fleming's Garage, | 4.00 |
| Niagar Cafe | 1.00 |
| W. L. Smith, meat and groceries | 1.00 |
| Ed. Dietz, groceries | 1.00 |
| Ed. Reid, groceries | 1.00 |
| Harry Marshall, Hardware and Plumbing | 2.00 |

ELLIOTT - WEDLAKE

"THE FRIENDLY STORE"

Hardware-

Electric Appliances-

Sporting Goods-

193 COLBORNE STREET

BRANTFORD

THE FIFTEENTH ANNUAL

PLOWING MATCH

—WILL BE HELD—

ON THE FARM OF FRANK LAIDLAW

WALPOLE TOWNSHIP

FIVE MILES EAST OF JARVIS on No. 3 HIGHWAY
STONE CHURCH CORNER

Thurs., Oct. 28, 1943

SEE THE DYNAMOMETER

DEMONSTRATIONS

VALUABLE PRIZES IN CASH AND TROPHIES

DO NOT MISS THIS IMPORTANT EVENT

—REMEMBER THE DATE

The Haldimand Plowmen's Association Extends A Hearty
Invitation To All.

For Prize List and Information, apply to

STANLEY COVERDALE

A. GORDON SKINNER

Pres.

Sec.-Treas.

| | | | |
|---|------|------|------|
| 4. Ewe, 2 shears 'and over | 3.00 | 2.00 | 1.00 |
| 5. Shearling Ewe | 3.00 | 2.00 | 1.00 |
| 6. Ewe Lamb | 3.00 | 2.00 | 1.00 |
| 7. Pen—Ram, any age, two Ewes one year old and under two years, and two Ewe Lambs, all owned by exhibitor | 2.00 | 1.00 | |

CLASS 17—HORNED DORSET

| | | | |
|--------------------------------|---------|--------|--------|
| 1. Pen—Ram and 2 ewes, any age | \$ 5.00 | \$3.00 | \$1.00 |
|--------------------------------|---------|--------|--------|

SPECIAL SHEEP CLASSES

CLASS 18—PEN OF 5 EWE LAMBS

Rules

1. All lambs must have been bred and owned by the exhibitor or must be the property of an exhibitor establishing a new flock.
2. Exhibitors in the pure bred classes will not be eligible to enter in this class.
3. No exhibitor will be permitted to make more than one entry.
4. Lambs will be judged from a breeding stand point.
PRIZES—1st, 8.00; 2nd, \$6.00; 3rd, \$4.00.

CLASS—19

1. Pen of 3 pure bred ram lambs—short wool
\$4.00 \$3.00 \$2.00
2. Pen of 3 pure bred ram lambs—long wool
\$4.00 \$3.00 \$2.00
3. Special by Fred Gurney—Short Wool Flock—\$3.00
4. Special by Aldridge Co.—Best long wool flock $\frac{1}{4}$ ton hard coal.

Rules

1. All lambs must be the property of the exhibitor and must have been bred by him.
2. No exhibitor will be permitted more than one entry.

PIGS

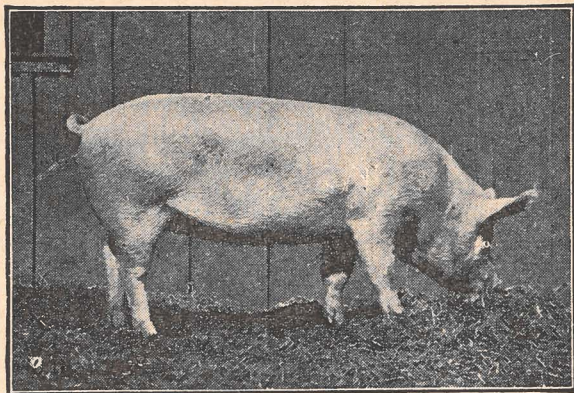

Superintendents—Jas. Carter, Herb. Howden, Bruce Whaley, N. Patterson.

HALDIMAND BACON HOG FAIR

Haldimand Bacon Hog Fair held in co-operation with Caledonia Agricultural Society, Agricultural Fair Grounds, Caledonia.

SEPT. 30 - OCT. 1 & 2, 1943

Under the auspices of the Haldimand Yorkshire Swine Breeders' Club, Caledonia Agricultural Society in co-operation with Dominion Live Stock Branch, Ontario Live Stock Branch

RULES

1. All animals shown must be the property of the exhibitor and bacon hogs in market classes must have been fed by the owner for a period of not less than 90 days preceding exhibition.
2. All sows and boars exhibited must be pure bred and must be registered with the exception of those entered in sections 3 and 8 and in which case they must be pure bred and tattooed. Pedigrees must be available should Board of Management ask for them.
3. No animal may be shown in more than one class except championship classes.
4. Market hogs may be pure bred, grade or cross bred.
5. Not more than two entries shall be allowed in any one class by each exhibitor.
6. If required, exhibitors must make statutory declarations that the animals are of the ages stated by them.
7. Sows exhibited in classes 5 and 6 must show well recognized evidence of being in pig or must have recently had a litter.
8. All swine must be on the grounds, unloaded and exhibited in pens by 10.00 a.m. on Friday, Oct. 1st; judging to commence at 1.00 o'clock.

9. All market hogs must be sold by sealed tender to the highest bidder on the basis of dressed carcass grade and carcass weight. Bid must be in the hands of the Secretary by 2.30 p.m. Friday, October 1st., and must show the price per hundredweight to the farmer on the B1 grade and the differentials between grades; purchaser to take delivery of hogs at fair grounds at 3.00 p.m., Saturday, October 2nd.
10. All market hogs will be identified in a distinct manner by tattoo so that each lot can be readily distinguished from any other lot.
11. Official grading certificates and statements of placing will be mailed to each exhibitor of market hogs immediately judging is completed after slaughter.
12. Judging will be done by members of the hog grading staff of the Live Stock Production Services.
13. Hogs entered in the market classes should weigh not less than 190 pounds or more than 220 pounds and produce carcasses weighing from 140-170 pounds.
14. In order to qualify for the Eaton Special, there must be at least four pens exhibited.
15. All sections in these classes are open only to exhibitors from Haldimand County and the surrounding townships of Onondaga, Glanford, Binbrook and Ancaster.
Entry Fee—10% deducted from prize winnings.

CLASS 20

BREEDING CLASSES

All breeds to be shown together

Section

1. Boars born before April 1, 1942
\$4, \$3, \$2, \$1.
2. Boars born after April 1st, 1942 and before April 1st, 1943
\$3, \$2, \$1.
3. Boars born after April 1st, 1943
\$3, \$2, \$1.
4. Champion Boar—Ribbon
Reserve—Ribbon
5. Sows born before Sept. 1st, 1941
\$4, \$3, \$2 \$1
6. Sows born after Sept. 1, 1941 and before Sept. 1, 1942
\$4, \$3, \$2 \$1
7. Sows born after Sept. 1, 1942 and before April 1, 1943
\$4, \$3, \$2 \$1
8. Sows born after April 1, 1943
\$4, \$3, \$2.50, \$2, \$1.50, \$1, \$1
9. Sows any age, Qualified under Advanced Registry.
1st—Ribbon
2nd.—Ribbon
3rd.—Ribbon
10. Champion Sow—Ribbon
Reserve—Ribbon

MARKET CLASSES

Section 11 and 12 will be judged at place of slaughter.

11. Pair of carcasses
 \$5, \$4, \$3, \$2, \$1.
12. Eaton's Special Group of Five Carcasses
 \$12, \$10, \$8, \$6, \$5, \$4.
13. Best Pair of Bacon Type Hogs weighing 100-150 pounds live weight, to be judged alive.
 1st—\$5.00 2nd.—\$3.00

JUDGING COMPETITION

14. Judging Competition, Senior, over 26 years of age
 \$3, \$3, \$1.
15. Judging Competition, Junior, 26 years of age and under
 \$3, \$2, \$1.

Entry fee in Section 14 and 15, 10c. Entries in Judging Competition accepted at Judging Ring up until starting of competition.

NOTE—Judging Competition will commence at 1.00 p.m. sharp, Friday, October 1st.

NIAGARA PENINSULA**Export Food Show**

A timely war-time feature of the Fair will be the display of bacon carcasses and eggs which will depict many phases in the export of millions of pounds of bacon and thousands of tons of egg powder to be produced in Canada this year for our armed forces and for the people of Great Britain.

COMPETITIVE BACON EXHIBIT

Farmers in the counties of Brant, Haldimand, Lincoln, Norfolk, Welland and Wentworth have or will nominate hogs which will be processed into Wiltshire sides by John Duff and Sons Ltd., F. W. Fearman Co. Ltd., and Fowler Canadian Co. all of Hamilton. Approximately forty (40) carcasses will be exhibited—half of each as a Wiltshire side hung on the rail, the other half divided into its various cuts. These will be judged and placed in first, second and third prize groups and prizes per entry of \$3.00, \$2.00 and \$1.00 will be paid by the Dominion Department of Agriculture. Championship carcasses will also be selected. The various carcass grades will be portrayed by numerous groups of demonstration sides. Through the co-operation of the Poultry Division, Dominion Production Services, a representative display of eggs and egg products will be on exhibit. These exhibits will be the first of their kind held in this district and should merit widespread interest. The Caledonia Agricultural Society deeply appreciates the co-operation in staging this Export Food Show of many farmers and officials in the Niagara Peninsula, the three Packing Plants in Hamilton, the Industrial and Development Council of Canadian Meat Packers, the Haldimand Yorkshire Swine Breeders' Club, and the Ontario and Dominion Departments of Agriculture.

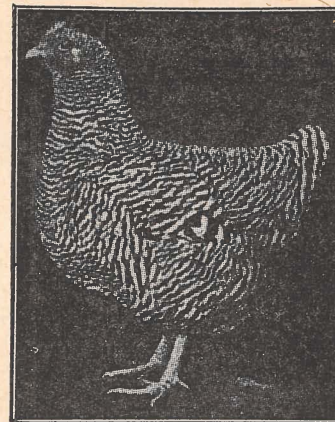
POULTRY

Superintendents—G. B. Martindale, N. Hyslop, Rae Hudspeth.

Poultry showing symptoms of disease will be excluded from the exhibition. Caledonia has now one of the finest poultry show houses in the Dominion. Exhibitors desiring to dispose of their stock may attach a price card after the judging is completed, but not before.

Classes 53 to 75 inclusive, open only to bona fide owners in Haldimand, Brant, Wentworth, Lincoln and Welland.

Poultry must be on the grounds and placed in the Poultry Building at 10 a.m. on Friday, October 1st. Judging to commence at 1 o'clock.

Entry Fee—10% Deducted From Prize Winners.

CLASS 21—POULTRY

| | | | |
|-------------------------------|-----|----------------------|----------|
| Plymouth Rock, Barred | 14. | " | Hen |
| 1. " | 15. | " | Cockerel |
| 2. " | 16. | " | Pullet |
| 3. " | 17. | Minorca, Black s.c. | Cock |
| 4. " | 18. | " | Hen |
| Plymouth Rock, White | 19. | " | Cockerel |
| 5. " | 20. | " | Pullet |
| 6. " | 21. | Leghorn, White s.c. | Cock |
| 7. " | 22. | " | Hen |
| 8. " | 23. | " | Cockerel |
| 9. Wyandotte, White | 24. | " | Pullet |
| 10. " | 25. | Leghorn, Brown, s.c. | Cock |
| 11. " | 26. | " | Hen |
| 12. " | 27. | " | Cockerel |
| 13. Wyandotte, Gold or Silver | 28. | " | Pullet |

| | | | | |
|-----|----------------------------|-----|-------------------------------------|----------|
| 29. | Rhode Island Red, s.c. | 62. | " | Hen |
| 30. | " | 63. | " | Cockerel |
| 31. | " | 64. | " | Pullet |
| 32. | " | 65. | Rhode Island Red, bred to lay | Cock |
| 33. | Rhode Island Red, r.c. | 66. | " | Hen |
| 34. | " | 67. | " | Cockerel |
| 35. | " | 68. | " | Pullet |
| 36. | " | 69. | New Hampshire, Red, bred to lay | Cock |
| 37. | Orpington, Buff | 70. | " | Hen |
| 38. | " | 71. | " | Cockerel |
| 39. | " | 72. | " | Pullet |
| 40. | " | 73. | Pen of Bred to lay, Barred Rocks. | |
| 41. | Black Giant | 74. | Pen of Bred to Lay, New Hampshires. | |
| 42. | " | 75. | Pen Fatted Cockerels (3) | |
| 43. | " | 76. | Turkey, Bronze | Male |
| 44. | " | 77. | " | Female |
| 45. | Game, Bantams | 78. | Turkey, a.o.v. | Male |
| 46. | " | 79. | " | Female |
| 47. | " | 80. | Goose, Toulouse | Male |
| 48. | " | 81. | " | Female |
| 49. | Pen, Plymouth Rocks | 82. | Goose, Embden | Male |
| 50. | Pen, Wyandottes | 83. | " | Female |
| 51. | Pen New Hampshires | 84. | Goose African | Male |
| 52. | Pen, Leghorns | 85. | " | Female |
| 53. | Barred Rock, bred to lay | 86. | Duck, Pekin | Male |
| 54. | " | 87. | " | Female |
| 55. | " | 88. | Duck, Rouen | Male |
| 56. | " | 89. | " | Female |
| 57. | White Rock, bred to lay | 90. | Duck, Indian Runner | Male |
| 58. | " | 91. | " | Female |
| 59. | " | 92. | Pair Chinchilla Rabbits | |
| 60. | " | 93. | Pair Angora Rabbits | |
| 61. | Leghorn, White bred to lay | | | |

All prizes in this class will be:—First 75c; second 50c. Pen prizes \$1.50 and 75c. Rabbits \$1.50 and 75c.

GRAIN, SEEDS, ETC.



Superintendents—Arthur Cowie, J. M. Chapman.

All exhibits in this class must be in the Main Hall and placed by 10 a.m. on Thursday, Sept. 30. Judging to commence at 1 o'clock p.m.

After the prizes have been awarded the exhibitor may place a card on the seed exhibited, giving his name and address, the amount of seed for sale, and the price per bushel.

All grain to be properly named by the exhibitor, and to be grown in 1943 except Clover Seed, which may be growth of 1942

The name of the grain to be on the entry ticket.

The name of variety to be given on entry ticket.

Each exhibitor of grain (clover seeds excepted) must produce an affidavit that his exhibit was produced in 1943.

Entry Fee—10% deducted from Winners

CLASS 22

| Sec. | | First | Second | Third |
|------|---|--------|--------|-------|
| 1. | Fall Wheat, white, 1 bushel | \$1.00 | \$.50 | \$.25 |
| 2. | Fall Wheat, red, 1 bushel | 1.00 | .50 | .25 |
| 3. | Barley, 1 bushel, O.A.C. 21 | 1.00 | .50 | .25 |
| 4. | Barley, smooth awned | 1.00 | .50 | .25 |
| 5. | Oats, white, 1 bushel | 1.00 | .50 | .25 |
| 6. | Early Oats, 1 bushel | 1.00 | .50 | .25 |
| 7. | Clover Seed, red, 1 bushel | 1.00 | .50 | .25 |
| 8. | Clover Seed, Alsike, 1 bushel | 1.00 | .50 | .25 |
| 9. | Clover Seed, Alfalfa, 1 bushel | 1.00 | .50 | .25 |
| 10. | Sweet Clover, 1 bushel | 1.00 | .50 | .25 |
| 11. | Beans, 1 peck | 1.00 | .50 | .25 |
| 12. | Corn, White Dent, 6 ears | 1.00 | .50 | .25 |
| 13. | Corn, Yellow Dent, 6 ears | 1.00 | .50 | .25 |
| 14. | Corn, Yellow Flint, 6 ears | 1.00 | .50 | .25 |
| 15. | Corn, White Flint, 6 ears | 1.00 | .50 | .25 |
| 16. | Popcorn, 6 ears | 1.00 | .50 | .25 |
| 17. | Sweet Corn, 10 ears | 1.00 | .50 | .25 |
| 18. | Sheaf of Wheat, not less than 8 inches in diameter growth of 1943 | 1.00 | .50 | .25 |
| 19. | Sheaf of Oats, not less than 8 inches in diameter, growth of 1943 | 1.00 | .50 | .25 |

| | | | |
|---|------|------|------|
| 20. Sheaf of Barley, not less than 8 inches in diameter, growth of 1943 | 1.00 | .50 | .25 |
| 21. Collection—Best bushel of white oats, Wheat and Barley | 3.00 | 2.00 | 1.00 |
| 22. Sheaf of Sunflowers, 6 stalks | 1.00 | .50 | .25 |
| 23. Sheaf of Broom Corn, or Sorghum | 1.00 | .50 | .25 |
| 24. Sheaf of Silage Corn | 1.00 | .50 | .25 |
| 25. Bushel of Oats from field in the Field Crop Competition | 2.00 | 1.00 | |
| 26. Sheaf of Oats, 8 in. in diameter from field in Field Crop Competition | 2.00 | 1.00 | |

FIELD ROOTS

Superintendents—A. Bain, B. Whaley, J. M. Chapman.

Exhibitors of Potatoes take note that the name of variety must be given on entry ticket. Place a tag on the basket giving name of variety of potatoes.

Entry Fee—10% deducted from winners.

CLASS 23

| Sec. | First | Second | Third |
|--|--------|--------|--------|
| 1. Potatoes, Dooley, 24, shown in trays | \$1.00 | \$.50 | \$.25 |
| 2. Potatoes, Green Mountain, 24, shown in trays | 1.00 | .50 | .25 |
| 3. Potatoes, Irish Cobbler, 24, shown in trays | 1.00 | .50 | .25 |
| 4. Potatoes, Katahdin, 24, shown in trays | 1.00 | .50 | .25 |
| 5. Collection of Potatoes, basket of each, 4 varieties | 1.50 | 1.00 | .75 |
| 6. Swede Turnips, half dozen, largest | 1.00 | .50 | .25 |
| 7. Sugar Beet Mangels, half dozen | 1.00 | .50 | .25 |
| 8. Red Mangels, half dozen | 1.00 | .50 | .25 |
| 9. Yellow Mangels, half dozen | 1.00 | .50 | .25 |
| 10. Field Carrots, half dozen | 1.00 | .50 | .25 |
| 11. Pumpkin, largest field | 1.00 | .50 | .25 |
| 12. Squash, largest field | 1.00 | .50 | .25 |
| 13. Heaviest Mangels, named, 4 roots | 1.00 | .50 | .25 |
| 14. Collection of Field Roots, heaviest Turnips, Mangels and Carrots, 3 each | 1.50 | 1.00 | .75 |

GARDEN VEGETABLES

CLASS 24

Superintendents—A. Bain, B. Whaley, J. M. Chapman.

Entry Fee—10% deducted from winners.

| | | | |
|---------------------------------------|------|--------|--------|
| 1. Cabbage, pickling, 3 heads | 1.00 | \$.50 | \$.25 |
| 2. Cabbage, Savoy, 3 heads | 1.00 | .50 | .25 |
| 3. Cabbage, a.o.v., 3 heads | 1.00 | .50 | .25 |
| 4. Carrots, long red, ten roots | 1.00 | .50 | .25 |
| 5. Carrots, short, ten roots | 1.00 | .50 | .25 |
| 6. Cauliflower, three heads | 1.00 | .50 | .25 |

| | | | |
|--|------|------|------|
| 7. Celery, white, 5 heads | 1.00 | .50 | .25 |
| 8. Citron, two, for preserves | 1.00 | .50 | .25 |
| 9. Long Blood Beets, 10 roots | 1.00 | .50 | .25 |
| 10. Turnip Beets, 10 roots | 1.00 | .50 | .25 |
| 11. Table Turnips, ½ dozen | 1.00 | .50 | .25 |
| 12. Watermelon | 1.00 | .50 | .25 |
| 13. Onions, red from seed, ten | 1.00 | .50 | .25 |
| 14. Onions, yellow, from seed, ten | 1.00 | .50 | .25 |
| 15. Onions, ten, Spanish | 1.00 | .50 | .25 |
| 16. Onions, pickling 4 qts. | 1.00 | .50 | .25 |
| 17. Parsnips, ten roots | 1.00 | .50 | .25 |
| 18. Salsify | 1.00 | .50 | .25 |
| 19. Peppers, Hot, six, red | 1.00 | .50 | .25 |
| 20. Peppers, Sweet, six, red | 1.00 | .50 | .25 |
| 21. Squash, Hubbard, two | 1.00 | .50 | .25 |
| 22. Pie, pumpkin, three | 1.00 | .50 | .25 |
| 23. Tomatoes, ten | 1.00 | .50 | .25 |
| 24. Collection Tomatoes, three each | 1.00 | .50 | .25 |
| 25. Best and greatest variety of vegetables each tastefully arranged | 5.00 | 3.00 | 2.00 |

HORTICULTURAL PRODUCTS

Superintendents—Wm. Berry, Bruce Whaley

All exhibits in this class must be in the Hall and placed by 12 o'clock noon, Thursday, September 30.

Entry Fee—10% deducted from winners

CLASS 25—FALL APPLES

| | | | |
|------------------------------|--------|--------|--------|
| 1. Five McIntosh | \$.75 | \$.50 | \$.25 |
| 2. Five Snow Apples | .75 | .50 | .25 |
| 3. Five Wealthy | .75 | .50 | .25 |
| 4. Five Scarlet Pippin | .75 | .50 | .25 |

The following will be shown on flats or trays 11" x 18", one layer deep and all one variety on each tray:

| | | | |
|--|------|------|------|
| 5. Wealthy | 1.50 | 1.25 | 1.00 |
| 6. McIntosh | 1.50 | 1.25 | 1.00 |
| 7. Any Dessert Apple | 1.50 | 1.25 | 1.00 |
| 8. Hamper Delicious or McIntosh—(apples retained) by B. E. French, \$3.00. | | | |
| 9. Hamper of McIntosh (apples retained) by Wright Shoe Store, \$2.50 | | | |

CLASS 26—WINTER APPLES

Entry Fee—10% deducted from winners.

| | | | |
|------------------------------|--------|--------|--------|
| 1. Five Tolmans | \$.75 | \$.50 | \$.25 |
| 2. Five Baldwins | .75 | .50 | .25 |
| 3. Five Golden Russets | .75 | .50 | .25 |
| 4. Five Delicious | .75 | .50 | .25 |

| | | | |
|--|------|-----|-----|
| 5. Five King of Tompkins County | .75 | .50 | .25 |
| 6. Five Northern Spies | .75 | .50 | .25 |
| 7. Five Rhole Island Greenings | .75 | .50 | .25 |
| The following will be shown in flats or trays 11" x 18", one layer deep. Trays supplied. | | | |
| 8. Kings | 1.00 | .75 | .50 |
| 9. Spies | 1.00 | .75 | .50 |
| 10. Tolmans | 1.00 | .75 | .50 |
| 11. Baldwins | 1.00 | .75 | .50 |
| 12. Greenings | 1.00 | .75 | .50 |
| 13. Hamper of Northern Spies—(apples retained) by the Grand River Sagem, \$3.00. | | | |
| 14. Hamper of Northern Spies—(apples retained) by B. E. French, \$3.00 | | | |
| 15. Hamper of Northern Spies—(apples retained) by Ramsay Bros., \$3.00 | | | |
| 16. Hamper of Northern Spies—(apples retained) by Cecil Shaw, \$3.00 | | | |

OTHER FRUITS

CLASS 27

Entry Fee—10% deducted from winners

| Sec. | | First | Second | Third |
|------|--|-------|--------|-------|
| 1. | 5 Pears, Bartlett | .75 | .50 | .25 |
| 2. | 5 Pears, Kieffer | .75 | .50 | .25 |
| 3. | Collection of four varieties, five of each | .75 | .50 | .25 |
| 4. | Grapes, 3 bunches, Moore's Early | .75 | .50 | .25 |
| 5. | Grapes, 3 bunches, Delaware | .75 | .50 | .25 |
| 6. | Grapes, 3 bunches, Concord | .75 | .50 | .25 |
| 7. | Grapes, 3 bunches, Rogers (Red) | .75 | .50 | .25 |
| 8. | Grapes, 3 bunches, Rogers (Black) | .75 | .50 | .25 |
| 9. | Grapes, 3 bunches, Niagara | .75 | .50 | .25 |
| 10. | 5 Crabs | .75 | .50 | .25 |
| 11. | Plums, Blue or Purple, 1 dozen | .75 | .50 | .25 |
| 12. | Plums, Yellow or Green, 1 dozen | .75 | .50 | .25 |
| 13. | 5 Peaches, Elbertas | .75 | .50 | .25 |
| 14. | 5 Peaches, a.o.v. | .75 | .50 | .25 |
| 15. | Quinces | .75 | .50 | .25 |

FLOWERS AND PLANTS

Superintendents—Mrs. D. Z. Gibson, Mrs. Wm. Berry.

Flowers to be grown by exhibitor, and 10 points allowed for containers.

Entry Fee—10% deducted from winners

CLASS 28—POTTED PLANTS

(Must be grown in pots)

| Sec. | | First | Second | Third |
|------|---|--------|--------|--------|
| 1. | Foliage Plants, 4 varieties | \$.60 | \$.40 | \$.25 |
| 2. | Geraniums, 4 varieties | .60 | .40 | .25 |
| 3. | Chrysanthemums, 2 varieties | .60 | .40 | .25 |
| 4. | Begonias, 2 varieties | .60 | .40 | .25 |
| 5. | Rex Begonias, 2 varieties | .60 | .40 | .25 |
| 6. | Tuberous Rooted Begonias, 2 varieties | .60 | .40 | .25 |
| 7. | Fuscias, 2 varieties | .60 | .40 | .25 |
| 8. | Ferns, 2 varieties | .60 | .40 | .25 |
| 9. | Hanging Basket | .60 | .40 | .25 |

CUT FLOWERS

| | | | | |
|-----|--|--------|--------|--------|
| 10. | Display of Verbenas, 12 blooms | \$.60 | \$.40 | \$.25 |
| 11. | Display of Zinnias, 12 blooms | .60 | .40 | .25 |
| 12. | Display of Pom Pom Zinnias, 12 blooms | .60 | .40 | .25 |
| 13. | Display of Double Stocks, 12 blooms | .60 | .40 | .25 |
| 14. | Display of Snapdragon, 12 blooms | .60 | .40 | .25 |
| 15. | Vase, or Bowl of Roses | .60 | .40 | .25 |
| 16. | Vase, Bowl or Basket of Calendulas, 12 blooms | .60 | .40 | .25 |
| 17. | Vase, Bowl or Basket of African Marigolds, 12 blooms | .60 | .40 | .25 |
| 18. | Vase, Bowl or Basket of French Marigolds, 12 blooms | .60 | .40 | .25 |
| 19. | Vase or Bowl of Phlox (Annual) 12 blooms | .60 | .40 | .25 |
| 20. | Vase, Bowl or Basket of Petunias, single 12 blooms | .60 | .40 | .25 |
| 21. | Vase, Bowl or Basket of Petunias, double, 12 blooms | .60 | .40 | .25 |
| 22. | Bouquet, centre piece for dining table | .60 | .40 | .25 |
| 23. | Best Bouquet of Cut Flowers (Annual) | .60 | .40 | .25 |
| 24. | Best Display of Asters, 10 blooms, shades of pink | .60 | .40 | .25 |
| 25. | Best Display of Asters, 10 blooms, shades of red | .60 | .40 | .25 |
| 26. | Best Display of Asters, 10 blooms, blue and purple | .60 | .40 | .25 |
| 27. | Best Display of Asters | .60 | .40 | .25 |
| 28. | Vase of Dahlias, on stems, Cactus | .60 | .40 | .25 |
| 29. | Vase of Dahlias, on stems, Show | .60 | .40 | .25 |
| 30. | Vase of Dahlias, on stems, Decorative | .60 | .40 | .25 |
| 31. | Best Plant in bloom | .60 | .40 | .25 |
| 32. | Best Display of Gladiolus | .60 | .40 | .25 |
| 33. | Best Spike of Gladiolus | .60 | .40 | .25 |

| | | | |
|---|------|------|------|
| 34. Vase, Bowl or Basket of Everlasting Flowers | .60 | .40 | .25 |
| 35. Best Collection of House Plants, not more than 12 varieties. Plants to belong to exhibitor only and entries must be made before 10 a.m. on Thursday | 3.50 | 2.50 | 1.00 |

FINE ARTS

Superintendents—D. Z. Gibson, Mrs. Leslie Old.

All exhibits in this class must have been produced within the two previous years and to be bona fide work of the exhibitor.

Entry Fee—10% deducted from winners

CLASS 29—FINE ARTS

OILS

| Sec. | First | Second |
|--|--------|--------|
| 1. Portrait, head from life (named) | \$1.00 | \$.50 |
| 2. Scene from Nature | 1.00 | .50 |
| 3. Landscape | 1.00 | .50 |
| 4. Fruits, grouped from nature | 1.00 | .50 |
| 5. Flowers, grouped from nature | 1.00 | .50 |
| 6. Single Work in Oils, not otherwise listed | 1.00 | .50 |

WATER COLORS

| | | |
|---|--------|--------|
| 7. Landscape | \$1.00 | \$.50 |
| 8. Marine | 1.00 | .50 |
| 9. Animals, from Life | 1.00 | .50 |
| 10. Flower Garden, scene from nature (named) | 1.00 | .50 |
| 11. Fruit | 1.00 | .50 |
| 12. Single Work in Water Colors, not otherwise listed | 1.00 | .50 |

MISCELLANEOUS

| | | |
|---|--------|--------|
| 13. Pastel, any subject | \$1.00 | \$.50 |
| 14. Crayon, light and shade | 1.00 | .50 |
| 15. Pencil Sketch, from nature | 1.00 | .50 |
| 16. Poster Advertising a Canadian Product, size 11x18 inches | .75 | .50 |
| 17. Poster "Safety First" idea in its various branches, size 11x18 inches | .75 | .50 |
| 18. Illustrated Motto | 1.00 | .50 |
| 19. Pen & Ink Drawing, original | .75 | .50 |
| 20. Amateur Photography, 12 Snap Shots | 1.00 | .50 |
| 21. Vase, Conventional or Realistic | \$1.00 | \$.50 |
| 22. Cups and Saucers, (2) one conventional and one realistic | 1.00 | .50 |
| 23. Sandwich Tray, Conventional or Realistic | 1.00 | .50 |
| 24. Flower Bowl, Conventional or Realistic | 1.00 | .50 |
| 25. Lustre Work, specimen | 1.00 | .50 |
| 26. Best Single Piece, not otherwise listed | 1.00 | .50 |

CRAFT CARVING

| | | |
|---|-----|-----|
| 27. Specimen Leather Craft, made by exhibitor | .75 | .50 |
| 28. New Crafts, 6 pieces, assorted work | .75 | .50 |
| 29. Specimen Fret and Scroll Work | .75 | .50 |

LOCAL HIGH SCHOOL OR AMATEUR

| | | | |
|---|--------|--------|--------|
| 30. Poster Travel | \$.50 | \$.35 | \$.25 |
| 31. Illustration of a Fairy Tale or a Nursery Rhyme | .50 | .35 | .25 |
| 32. Geometric Design, all over pattern | .50 | .35 | .25 |
| 33. Special by Mrs. J. F. Copeland | | | |

(Limited to Caledonia Postal Area)

1. Best Pastel Landscape—\$1.00
2. Best Pastel Marine—\$1.00
3. Best Pastel Flowers—\$1.00

SCHOOL EXHIBIT

Superintendents—Mrs. J. W. Richardson, Mrs. M. Ridley.

GENERAL REGULATIONS—Teachers must forward entries and exhibits to the Secretary on or before September 29th.

Only one prize allowed a pupil in each prize number.

All entries must be made by the teacher on entry form.

The teacher must certify that each exhibit was made in connection with the school by the co-operation of the pupils, or by an individual pupil and must have been done since last Exhibition.

The number of entries in each class from each school is limited to twelve.

CLASS 30

GRADE ONE—

| Sec. | First | Second | Third |
|--|-------|--------|-------|
| 1. Writing (Print Script)— One, two, Buckle my shoe Three, four Shut the door. | | | |
| 2. Art—Toy cut-out, colour and mount on 9" x 12" paper | .20 | .20 | .20 |

GRADE TWO—

| | | | |
|---|-----|-----|-----|
| 3. Writing—(Print Script)—Indian Children, A Garden of Stories page 209 | .20 | .20 | .20 |
| 4. Art—Spring flowers or birds on a 9" x 12" sheet | .20 | .20 | .20 |
| 5. Health—Poster on 14" x 22" cardboard, illustrating any health or safety rule | .20 | .20 | .20 |
| 6. Crafts—Paper—cutting illustrating any story in A Garden of Stories on 9" x 12" sheet | .20 | .20 | .20 |

GRADE THREE—

| | | | |
|---|-----|-----|-----|
| 7. Writing—Golden Windows, Page 168. Wild Goose | .20 | .20 | .20 |
| 8. Art—Illustration of a selection in the Golden Windows, 9" x 12" | .20 | .20 | .20 |
| 9. Natural Science—Poster 14" x 22" of five or more birds, coloured in crayon. | .20 | .20 | .20 |
| 10. Hand work—Plasticiene—Dutch shoe | .20 | .20 | .20 |

GRADE FOUR—

| | | | |
|---|-----|-----|-----|
| 11. Art—on a 9" x 12" sheet a patriotic design showing lettering in the form of single capitals | .20 | .20 | .20 |
| 12. Writing—Gateways to Bookland, page 82 "A Comparison". | .20 | .20 | .20 |
| 13. Social Studies—On Cardboard 22" x 14" a unit illustrating Life in Mexico. | .20 | .20 | .20 |

GRADE FIVE—

| | | | |
|--|-----|-----|-----|
| 14. Art—On a 9" x 12" sheet a selection by the pupil of his best piece during the year | .20 | .20 | .20 |
| 15. Writing—The Treasury Readers. Grade 5, Page 237, "A Song of Help". | .20 | .20 | .20 |
| 16. Social Studies—On Cardboard 22" x 14" a unit depicting Exploration of Africa. | .20 | .20 | .20 |

GRADE SIX—

| | | | |
|---|-----|-----|-----|
| 17. Penmanship—On the Road, Page 259, Treasury Reader. | .20 | .20 | .20 |
| 18. Art—a drawing on a piece of 9" x 12" art paper suitable for use as a cover on the front of an Art envelope | .20 | .20 | .20 |
| 19. Social Studies—A map of the Western Hemisphere showing countries and capitals, airways or trade routes, some products and some important cities. | .20 | .20 | .20 |
| 20. Science—Drawings (labelled) showing life history of any insect pest. Use 9" x 12" art paper. | .20 | .20 | .20 |

GRADE SEVEN—

| | | | |
|---|-----|-----|-----|
| 21. Home Economics—On a large sheet of Cardboard, a poster illustrating "A good Breakfast" | .20 | .20 | .20 |
| 22. Writing—Churchill: "The gratitude to so few" | .20 | .20 | .20 |
| 23. Art—One piece on paper, 9" x 12", showing pupil's best piece of work done during the past school year. | .20 | .20 | .20 |
| 24. Manual Training—Best piece of work done during regular school periods. | .20 | .20 | .20 |
| 25. Science—A diagram showing the eclipses | .20 | .20 | .20 |

GRADE EIGHT—

| | | | |
|--|-----|-----|-----|
| 26. Home Economics—A fringed tray cloth showing an applique motif | .20 | .20 | .20 |
| 27. Writing—Churchill: "The gratitude to so few." | .20 | .20 | .20 |
| 28. Art—One piece on paper, 9" x 12", showing pupil's best piece of work done during the past school year. | .20 | .20 | .20 |
| 29. Manual Training—An end table | .20 | .20 | .20 |
| 30. Science—A diagram showing the eclipses of the sun and moon | .20 | .20 | .20 |
| 31. SPECIAL—A Temperance Poster, 14" x 22", approximately, by any Haldimand Public School pupil or pupils— Prizes 1st \$2.00, 2nd \$1.50, 3rd \$1.00, in War Savings Stamps. Prizes donated by Haldimand and Norfolk W.C.T.U. and Caledonia W.T.C.U. | | | |

RURAL SCHOOL EXHIBITION

- S. S. 1 Seneca—Natural Science.
- S. S. 2 Seneca—Agriculture (Plant Diseases and Insects)
- S. S. 3 & 5 Seneca—Art and Art Construction.
- S. S. No. 4 Seneca—Crafts and Health.
- S.S. 6 Seneca—Health and English.
- S. S. 7 Seneca—English.
- S. S. 1 Oneida—Social Studies.
- S. S. 2 Oneida—Natural Science (Disease Control).
- S. S. 4 Oneida—Agriculture.
- S. S. 5 Oneida—English & Story of Manufacturing.

PRIZES—Schools can have the choice of "First Aid Kit," "Softball and Bat" or "Football."
Each School is entitled to a Prize.

BREAD, CAKES, ETC.

Entry Fee—10% deducted from winners

Articles may be sold during the Fair and a ticket stating sale put on article. Article must remain till 5.00 p.m. Saturday.
Superintendents—Miss K. Moore, Mrs. N. Hyslop.

CLASS 31

(All Bread and Rolls to be 24 hours old)

| Sec. | First | Second | Third |
|---|-------|--------|-------|
| 1. Loaf Home Made Bread, white | .75 | .50 | .25 |
| 2. Loaf Home Made Bread, brown 9" x 4" x 2" | .75 | .50 | .25 |
| 3. Loaf Whole Wheat Bread, 9" x 4" x 2" | .75 | .50 | .25 |
| 4. Parker House Rolls, ½ dozen | .75 | .50 | .25 |
| 5. Buns, homemade, one half dozen | .75 | .50 | .25 |
| 6. 2 varieties of Biscuits, 6 of each | .75 | .50 | .25 |

| | | | | |
|-----|--|------|-----|-----|
| 7. | Bran Muffins, plain, (6) | .75 | .50 | .25 |
| 8. | Spice Cake, made with lard or fats | .75 | .50 | .25 |
| 9. | Fruit Bread | .75 | .50 | .25 |
| 10. | Six Doughnuts | .75 | .50 | .25 |
| 11. | Sponge Cake, plain | .75 | .50 | .25 |
| 12. | Plain Ginger Bread, made with lard or fats | .75 | .50 | .25 |
| 13. | Plate Assorted Sandwiches, (6 varieties) | .75 | .50 | .25 |
| 24. | 3 Varieties of Rolled Cookies, 4 of each | .75 | .50 | .25 |
| 15. | Tarts, fruit or jelly, one half dozen | .75 | .50 | .25 |
| 16. | Apple Pie | .75 | .50 | .25 |
| 17. | Lemon Pie | .75 | .50 | .25 |
| 18. | Pumpkin Pie | .75 | .50 | .25 |
| 19. | Raisin Pie | .75 | .50 | .25 |
| 20. | 3 Varieties of Milk Puddings | 1.00 | .75 | .50 |
| 21. | Dark Fruit Cake, no icing | 1.00 | .75 | .50 |
| 22. | Collection of 4 ways of using apples | 1.00 | .75 | .50 |

SPECIAL BY A. E. JONES

23. Collection of Baking—1 Apple Pie. 1
Pumpkin Pie, 1 Lemon Pie, 1 Layer Cake 3.00 2.00

SPECIAL BY GORDON LYALL

24. 1 Loaf White Home Made Bread and
1 Loaf Brown Home Made Bread 2.50 1.50 1.00

SPECIAL BY CALEDONIA MILLING CO.

25. 1 Apple Pie, 1 Butterscotch Pie, made with
Peerless Flour (Purchase slips attached)—\$2.00

CANNED FRUITS, DAIRY PRODUCTS, ETC.

Superintendents—Mrs. J. W. Old, Mrs. Herb. Howden, Mrs.
G. B. Howden.

All exhibits to be in pints and labelled.

Fruit to be canned with sugar only.

Entry Fee—10% deducted from winners

CLASS 32

| Sec. | | First | Second | Third |
|------|------------------------------------|---------|--------|--------|
| 1. | Clover Honey, in section, 5 pounds | \$ 1.00 | \$.75 | \$.50 |
| 2. | Clover Honey, strained, 5 pounds | 1.00 | .75 | .50 |
| 3. | Canned Plums | .75 | .50 | .25 |
| 4. | Canned Pears | .75 | .50 | .25 |
| 5. | Canned Raspberries | .75 | .50 | .25 |
| 6. | Canned Strawberries | .75 | .50 | .25 |
| 7. | Canned Sour Cherries | .75 | .50 | .25 |
| 8. | Grape Jelly | .75 | .50 | .25 |
| 9. | Strawberry Jam | .75 | .50 | .25 |
| 10. | Raspberry Jam | .75 | .50 | .25 |
| 11. | Pie Cherries (unsweetened) | .75 | .50 | .25 |

| | | | | |
|-----|--|------|-----|-----|
| 12. | Canned Beans | .75 | .50 | .25 |
| 13. | Canned Tomatoes | .75 | .50 | .25 |
| 14. | Canned Corn, off the cob | .75 | .50 | .25 |
| 15. | Meat Loaf small size | 1.00 | .75 | .50 |
| 16. | Dish of Baked Beans | .75 | .50 | .25 |
| 17. | Chile Sauce | .75 | .50 | .25 |
| 18. | Pepper Hash | .75 | .50 | .25 |
| 19. | Tomato Juice | .75 | .50 | .25 |
| 20. | Home made Boiled Salad Dressing | .75 | .50 | .25 |
| 21. | Pickled Onions | .75 | .50 | .25 |
| 22. | Pickled Gerkins | .75 | .50 | .25 |
| 23. | Pickled Beets | .75 | .50 | .25 |
| 24. | Pickled Pears | .75 | .50 | .25 |
| 25. | Mustard Pickles | .75 | .50 | .25 |
| 26. | Bowl of Potato Salad | .75 | .50 | .25 |
| 27. | Best dozen fresh eggs, brown (weight of each dozen to be marked thereon) | .75 | .50 | .25 |
| 28. | Best dozen fresh eggs(white) (weight of each dozen to be marked thereon) | .75 | .50 | .25 |
| 29. | Working man's lunch box | 1.00 | .75 | .50 |

CLASS 33—CREAM

Entry Fee—10% deducted from winners

NOTE—\$12.00 of the prizes in this class donated by—
The Caledonia Creamery.

1. Churning Cream—for the best can of churning cream (50 lbs.) produced by exhibitor over a period, not to exceed 4 days, from any one dairy herd of 10 cows or more in milk at time of Fair 1st \$7.00, 2nd \$5.00, 3rd \$3.00, 4th 2.00, 5th \$1.00, 6th \$1.00
 2. For the best can of churning cream (30 lbs.) produced by exhibitor over a period, not to exceed four days, from any one dairy herd of less than 10 cows in milk at time of Fair. 1st \$7.00, 2nd \$5.00, 3rd \$3.00, 4th \$2.00, 5th \$1.00, 6th \$1.00
- NOTE—(a) Entries in the Cream Quality Exhibit will be graded first and divided into groups according to the Ontario Provincial Cream Grading Standards as follows: Special Grade, First Grade, Second Grade, No Grade.
(b) The final placing will be based upon flavour, acidity, fat content (28% to 35% consistency and freedom from insoluble dirt).

The entries will be accepted the first morning of the Fair when a sample from each can will be taken by the judge and the cream then sent to the creamery so that there will be no loss in the quality. Empty cans will be placed in the exhibit and the samples set above them.

DOMESTIC NEEDLECRAFT

Superintendents—Mrs. Heddle, Mrs. A. T. Lang.
Entry Fee—10% deducted from winners

CLASS 34

| Sec. | | First | Second | Third |
|------|---|--------|--------|--------|
| 1. | Bed Spread, knitted | \$1.25 | \$.75 | \$.50 |
| 2. | Bed Spread, other modern hand work | 1.25 | .75 | .50 |
| 3. | Comforter, cotton filled, new | 1.25 | .75 | .50 |
| 4. | Comforter, down or wool filled, new | 1.25 | .75 | .50 |
| 5. | Quilt, pieced cotton (modern) | 1.25 | .75 | .50 |
| 6. | Quilt, fancy quilting | 1.25 | .75 | .50 |
| 7. | Quilt, applique or top sewn | 1.25 | .75 | .50 |
| 8. | Sleeping Garment, man's | .75 | .50 | .25 |
| 9. | Ladies' Sleeping Garment | 1.00 | .75 | .50 |
| 10. | Best article made from 1 yard square of Cotton Material, trimming not to exceed 10 cents | 1.00 | .75 | .50 |
| 11. | Kitchen House Dress | 1.00 | .75 | .50 |
| 12. | Kitchen Apron | .75 | .50 | .25 |
| 13. | Ladies' House Coat | .75 | .50 | .25 |
| 14. | Sweater Coat, Knitted | 1.00 | .75 | .50 |
| 15. | Knitted Pullover | .75 | .50 | .25 |
| 16. | Pair Hand Knit Socks, fancy | .75 | .50 | .25 |
| 17. | Child's 2 piece Knitted Garment | 1.00 | .50 | .25 |
| 18. | Repairs made on knitted Garment | .75 | .50 | .25 |
| 19. | Teen Age Jacket, made from a man's coat | 1.00 | .75 | .50 |
| 20. | Child's Coat, made from old garment | 1.00 | .75 | .50 |
| 21. | Floor Mat, hooked in woollen rags, (clipped) | 1.00 | .50 | .25 |
| 22. | Floor Mat, braided | 1.00 | .50 | .25 |
| 23. | Floor Mat, hooked in wool yarn (clipped) | 1.00 | .50 | .25 |
| 24. | Floor Mat, other hand work | 1.00 | .50 | .25 |
| 25. | Bath Mat, home made, any other kind—1st Box of Candy donated by the Caledonia Restaurant, value \$2.00 2nd prize—50 | | | |

WOMEN'S WORK

Superintendents—Mrs. W. S. Hudspeth, Mrs. R. N. Berry,
Mrs. H. B. Sawle, Miss Deughty, Mrs. F. Stoneman, Mrs. M. C.
Senn.

Open to all. See Rule 17.

Specimens—Specimen shall mean one completed article.
All collections to be fastened together.
Entry Fee—10% deducted from winners

CLASS 35

| | | | |
|-----|--|------|--------|
| 1. | Luncheon Set, Runner and Place Mats | 1.00 | \$.50 |
| 2. | Lace Table Cloth, not under 60" long | 1.00 | .50 |
| 3. | Cloth for Tray, modern | .75 | .50 |
| 4. | Plate Doylies (2) | .75 | .50 |
| 5. | Bridge Table Cloth and Serviettes | .75 | .50 |
| 6. | Pair pillow slips, crochet trimmed | .75 | .50 |
| 7. | Pair Pillow Slips, cut work | .75 | .50 |
| 8. | Linen Towel, embroidered | .75 | .50 |
| 9. | Guest Towel, cut work | .75 | .50 |
| 10. | Guest Towel, cross stitch | .75 | .50 |
| 11. | Bath Towel, monogramed only | .75 | .50 |
| 12. | Vanity set, 3 pieces | .75 | .50 |
| 13. | Dresser Runner | .75 | .50 |
| 14. | Pyjamas Cotton | .75 | .50 |
| 15. | Gloves, knitted | .75 | .50 |
| 16. | Convalescent Jacket | .75 | .50 |
| 17. | Ladies' work Bag, modern | .75 | .50 |
| 18. | Ladies Purse, modern | .75 | .50 |
| 19. | Carriage Robe, wool, modern | .75 | .50 |
| 20. | Child's Sun Suit, cotton | .75 | .50 |
| 21. | Child's Dress and Bloomers, cotton | .75 | .50 |
| 22. | Dress 4 to 8 years, smocked | .75 | .50 |
| 23. | A Child's suit made from an old garment | 1.00 | .75 |
| 24. | Baby's Jacket, Bonnet, Boottees and mitts, crocheted or knitted | 1.00 | .75 |
| 25. | Child's Sweater, wool | .75 | .50 |
| 26. | Child's Knitted Suit | 1.00 | .50 |
| 27. | Cushion, silk or satin | .75 | .50 |
| 28. | Cushion, crochet or Knitted in wool | .75 | .50 |
| 29. | Card Table Cover | .75 | .50 |
| 30. | Three-Piece Chair Set | .75 | .50 |
| 31. | Afghan, crochet or knit, wool | 1.50 | 1.00 |
| 32. | Needlepoint Chair Seat, mounted | 1.75 | 1.00 |
| 33. | Needlepoint, bench or stool, mounted | 1.75 | 1.00 |
| 34. | Needlepoint, Purse or Bag | 1.00 | .75 |
| 35. | Framed Needle Painting | 1.00 | .75 |
| 36. | Table Decorations for Christmas | .75 | .50 |

CAIRN'S SPECIAL

37. Best Ladies' Cardigan. Winning Cardigan to be placed for one week in their store, in Caledonia—An order on Cairn's Store for \$2.50.

LOCAL SPECIAL FOR WOMEN

CLASS 36

Entry Fee—10% deducted from winners

Open to women of Caledonia, Seneca, Oneida, Onondaga, Glanford and Binbrook who have not exhibited more than 7 years in this Class at the Caledonia Fair.

| Sec. | | First | Second | Third |
|------|---|--------|--------|--------|
| 1. | Quilt, cotton pieced, new | \$1.50 | \$1.00 | \$.50 |
| 2. | Pair Pillow Slips, handwork | .60 | .35 | .25 |
| 3. | Hand Towel (trimmed) | .60 | .35 | .25 |
| 4. | Ladies' Dress, Remodeled | 1.00 | .75 | .50 |
| 5. | Knitted Pullover (adult) | .75 | .50 | .25 |
| 6. | House Dress (cotton) | .75 | .50 | .25 |
| 7. | Runner and Place Mats, modern | .75 | .50 | .25 |
| 8. | Afghan, knitted or crocheted | 1.50 | 1.00 | .50 |
| 9. | Needlepoint, any article | 1.50 | 1.00 | .50 |
| 10. | Bridge Lunch Cloth and Serviettes | .75 | .50 | .25 |
| 11. | Sofa Cushion (modern) | .75 | .50 | .25 |
| 12. | Card Table Cover, modern | .60 | .35 | .25 |
| 13. | Knitting bag | .60 | .35 | |
| 14. | Hand Knit Sweater—By School Girl under 18 years of age | 1.00 | .50 | |

WIN THE WAR SECTION

No Entry Fee

CLASS 37

| | First | Second | Third |
|--|--------|--------|-------|
| 1. Army Socks | \$.75 | .50 | .25 |
| 2. V or square necked sleeveless sweater | 1.00 | .75 | .50 |
| 3. Collection—Airman's socks, V necked sweater and aero cap | 2.00 | 1.00 | .75 |
| 4. Infant's Layette made from Red Cross specifications | 2.00 | 1.00 | .75 |
| 5. Made over Civilian Garment | 1.00 | .75 | .50 |
| 6. Best Box suitable for sending overseas | 2.00 | 1.00 | |

Open to any Authorized Group of Red Cross Workers.
Made According to Red Cross Specifications

CLASS 38

| | | | |
|--|------|------|------|
| 1. Pyjamas | 1.00 | .75 | .25 |
| 2. Quilt suitable for Red Cross | 1.25 | .75 | .25 |
| 3. Collection of the following articles: | | | |
| 1—Socks, Navy, Army or Air Force. | | | |
| 2—Mittens | | | |
| 3—Sleeveless or turtle-necked sweater | | | |
| 4—Aero or alternative cap. | | | |
| 5—Gloves | | | |
| Prizes | 5.00 | 3.00 | 2.00 |

DATE OF FAIRS

| | |
|---------------------------|----------------------|
| Niagara-on-the-Lake | Out for duration |
| Thorold | Sept. 20th-22nd |
| Welland | Sept. 16th-17th-18th |
| Binbrook | Sept. 24th-25th |
| Abington | not set |
| Ancaster | Sept. 29th-30th |
| Fort Erie | Sept. 29th-30th |
| Bertie | Sept. 28th-29th |
| Wellandport | not set |
| CALEDONIA | Sept. 30th, Oct. 1-2 |
| Beamsville | Oct. 9th-11th |
| Jarvis | not set |

List of Fair Societies and Secretaries

| | |
|---------------------------|---|
| Beamsville | Fred Baraclough, Beamsville |
| Rockton | Oct. 9th-11th |
| Wellandport | Charles Freure, Wellandport |
| Smithville | C. H. Snyder, Smithville |
| Binbrook | R. S. Laidman, R.R. 1 Glanford |
| Ancaster | E. McMullen, R. R. 1, Hamilton |
| Jarvis | G. L. Miller, Jarvis |
| Welland | A. Marshall, 15 East Main Street, Welland |
| Caledonia | W. S. Hudspeth, R.R. 2, Caledonia |
| Abington | R. H. Packham, R.R. 1 Caistor |
| Rockton | F. P. Martin, Sheffield |
| Fort Erie | James E. Laur, Fort Erie North |
| Thorold | T. A. Thompson, Merritton, Box 83 |
| Niagara-on-the-Lake | Katheryn Burback, Niagara-on-the Lake |

District No. 6 Officers

| | |
|------------------------------|---------------------------|
| Director and President | Herb Howden, Caledonia |
| Secretary-Treasurer | W. S. Hudspeth, Caledonia |

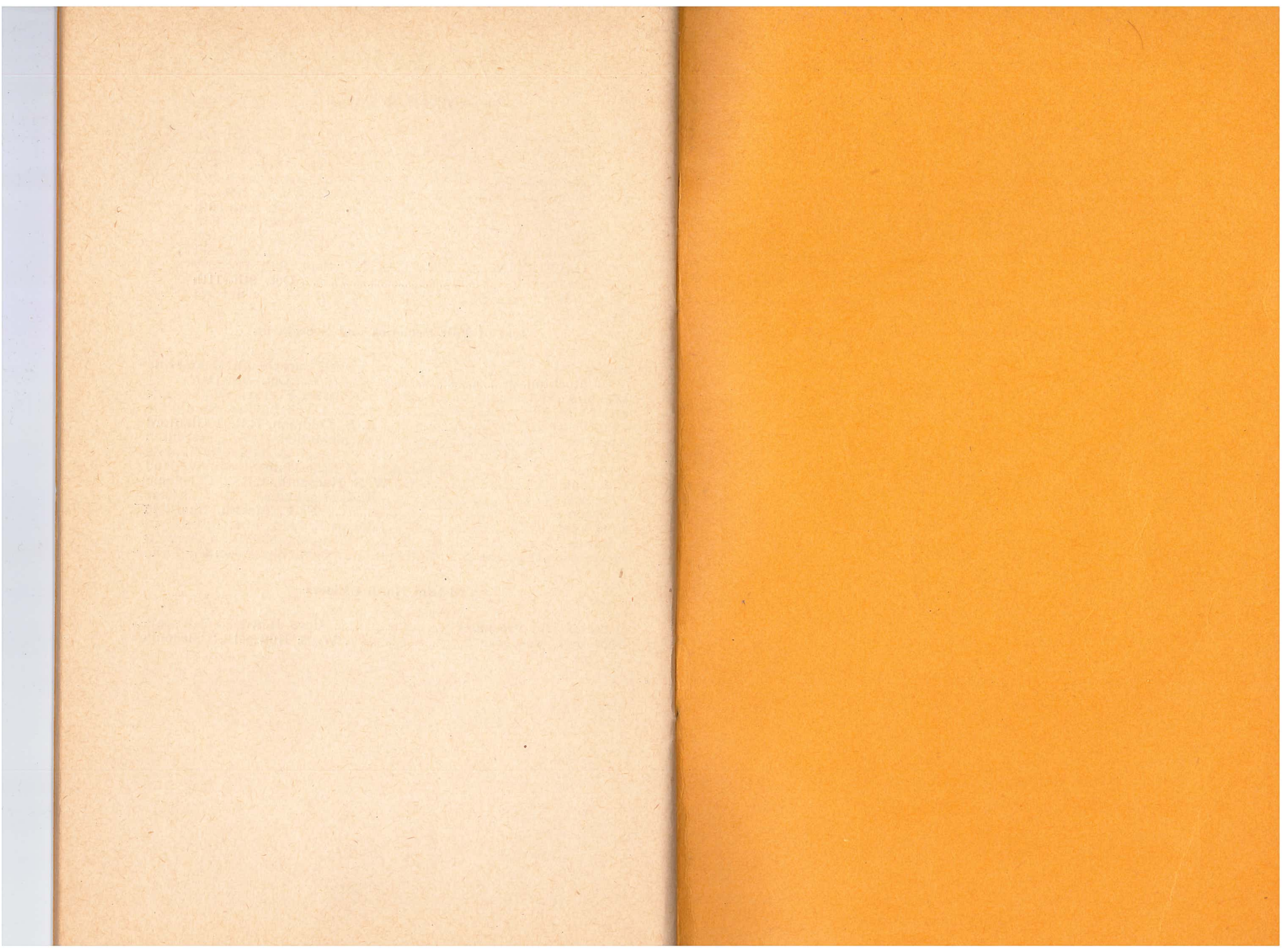

Caledonia Milling Company

WANT YOUR
WHEAT
And WANT TO SELL YOU
SOME GOOD
FLOUR

Phone 29 Caledonia