

# CALEDONIA

1872

# FAIR

1937

---

## PRIZE LIST

---

**Thursday, Friday, Saturday**  
**SEPT. 30, OCT. 1 & 2.**

ADMISSION—Oct. 1st, 25c. Oct. 2nd, 35c.

---

ALLAN ANDERSON. Pres.      B. E. FRENCH, Sec.-Treas.

# ROBINSON'S BABY SHOW

**CANCELLED FOR 1937**

On account of the serious outbreak of Infantile Paralysis, the G. W. Robinson Co. Ltd., have decided to cancel the Baby Show and substitute the following:

A FREE DRAW FOR MERCHANDISE BONDS TO THE VALUE OF AT LEAST \$5.00 WILL BE MADE ON SATURDAY.

All mothers who register at the tent can enter the raffle and the President of the Fair will make the drawings at 5 p.m., Saturday, October 2nd.

THE SHOPPING CENTRE FOR ALL  
SOUTHERN ONTARIO.

**The G. W. ROBINSON COMPANY, Ltd.**

HAMILTON, ONTARIO.

Free Delivery to Caledonia and District Every Tuesday,  
Thursday and Saturday.

# Caledonia Agricultural Society

## OFFICERS FOR 1937

PRESIDENT	-	-	-	ALLAN ANDERSON
FIRST VICE-PRESIDENT	-	-	-	J. L. OLD
SECOND VICE-PRESIDENT	-	-	-	HERBERT HOWDEN
SECRETARY-TREASURER	-	-	-	B. E. FRENCH
AUDITORS	-	JOHN PARKER,	HARRISON MARTINDALE	

## DIRECTORS

C. O. Monroe	T. L. Peart	Wils. Douglas	J. McConachie
G. B. Martindale	A. Bain	W. Marshall	Ward Grinyer
J. H. Martindale	Aaron Doyle	Harry Young	N. Hyslop
W. S. Hudspeth	Wm. Dobbin	H. McMorran	H. J. Anderson
J. W. Richardson	B. Carver	M. Ridley	F. Stoneman
Wm. Berry			

## Honorary Directors

D. Z. Gibson	M. C. Senn, M.P.	James Douglas	D. Kelly
Dr. R. N. Berry	James Moore	W. J. Grinyer	

Supt. of Arena	-	-	-	J. W. Richardson
Supt. Ladies Work in Arena	-	-	-	Mrs. W. S. Hudspeth

## LADY DIRECTORS

Mrs. M. Ridley	Miss N. Doughty	Mrs. J. W. Old
Mrs. (Dr.) Berry	Mrs. Wm. Berry	Mrs. W. Hudspeth
Mrs. Heddle	Mrs. D. Z. Gibson	Mrs. W. Marshall
Mrs. H. Howden	Miss K. Moore	Mrs. Leslie Old
Mrs. B. E. French	Mrs. A. T. Lang	Mrs. M. C. Senn
Mrs. H. B. Sawle	Mrs. F. Stoneman	Mrs. J. W. Richardson

## Honorary Directors

Mrs. I. Weylie	Mrs. Wm. Grinyer	Mrs. D. Kelly
----------------	------------------	---------------





## Rules and Regulations

1. That competition for the following prizes be open to the world, except when otherwise specified in the Prize List.

2. That annual membership fee if paid on or before Thursday, Sept. 30th, 1937, will be \$1.00; after that date \$1.50 will be charged. Each Exhibitor must purchase a Member's Ticket before making entries, a registered firm being recognized as one exhibitor. If Member's Fees are not enclosed entries will be refused.

3. That grain, seeds, roots, vegetables, horticultural products, plants, flowers, dairy products, agricultural implements, domestic manufactures, ladies' work and fine arts must be on the ground and put in order at 10 a.m. on the first day of the Fair—Thursday, Sept. 30th—and to remain until 4.30 p.m. on the third day.

4. Poultry must be on the grounds and put in order before 10 a.m. on the second day of the Fair, and remain until close of the exhibition on Saturday, October 2nd, at 4.30 p.m.

5. Admission Fees—No charge on Thursday during the day, but a charge of 25c will be made to Arena Thursday evening, 6 p.m. to 10 p.m., but note that the ticket purchased for Thursday evening will admit to Fair on Friday. Admission Friday, Oct. 1st 25c, and on Saturday, Oct. 2nd, 35c. Children under 14 years free on Friday and 15c on Saturday. Motor cars 25c each day. Passengers 25c on Friday, 35c on Saturday.

6. All articles of manufacture including ladies' work, must be modern and all collections of fancy work must be properly mounted.

7. Not less than one bushel of each kind of grain must be shown unless otherwise specified in the Prize List, and the grain and roots must be the growth of 1937 and grown by the competitor; except clover seed which may be the growth of 1936.

8. All produce to be the growth of parties exhibiting same.

9. No member will be allowed to make more than one entry in each case for Society Prizes with the same animal or article unless otherwise specified. This rule not to apply to animals in herds or pens, nor to special prizes offered by persons outside the Society, but to apply to all kinds of grains, seeds, flour, roots and vegetables, dairy products, domestic manufactures and horticultural products, in which additional specimens would necessarily be similar to the first.

10. None but manufacturers or their agents must exhibit agricultural machinery.

11. No entries to be removed from the Hall or Root and Vegetable Hall until 4.30 p.m. on the third day of the fair.

12. Every Animal, fowl, article, product or chattel exhibited must be the actual bona fide property and belong absolutely to the person or persons entering or exhibiting the same. In the case of every article, product or chattel exhibited, other than live stock, the said article, product or chattel must be of the actual production, growth or manufacture, as the case may be, of the person or persons owning or exhibiting the same, except specially mentioned in the list.

13. Every exhibitor of grain (clover seed excepted) is required to present an affidavit that his exhibit has been produced in 1937.

14. That no person be allowed to ride or drive horses on the grounds faster than a walk, except when shown or ordered to do

so by the Judges, under penalty of immediate removal from the grounds.

15. The exhibitor's name must not be on the bag, etc., in which his produce is exhibited.

16. That no person be allowed to attach any prize or badge obtained at other fairs on any animal or article exhibited until after the judges have made their awards.

17. That all articles entered for competition must be entered in strict accordance with the Prize List in order to secure a prize, the exact number and quantity stated in the Prize List being strictly adhered to.

18. That every bull must have a ring in his nose; horses, colts, cows and calves to be led on the grounds and be secured by the head and pigs and sheep confined in pens, and that owners shall comply with such minor regulations for their safe custody and fair and complete exhibition, as the Committee of Management may suggest.

19. That the exhibitors of horses, cattle and sheep do bring them forward when called upon by the Directors, otherwise they will not be noticed.

20. No competitor will be entitled to a premium if the judges deem the stock or article unworthy of the same.

21. Any person interfering by conversation or otherwise, with the Judges until after judgment is passed, shall have no prize awarded him.

22. Judges will please sign and hand in their list of awards to the Secretary, and remain until their books have been signed by the Secretary, in order that cases of error or doubt may be more promptly and easily made right, and they are particularly requested not to leave the grounds until they have ascertained from the Secretary that there are no protests against the awards in their department.

23. Any exhibitor or interested person making a protest will be required to make a deposit of \$2, and if said protest is not sustained the said amount will be retained by the Association.

24. All protests to be made in writing as soon as possible, so that the judges in the class may be heard on it, as the Directors of the Society do not constitute a Board of Judges to hear complaints. The Directors earnestly hope that the exhibitors will not enter protests without strong grounds for doing so, as much annoyance and unpleasantness is often occasioned by protests of a frivolous nature.

25. The Society will not be responsible for any loss, damage or accident occurring to any person or property on the grounds during the Fair. The Directors hope patrons of the Fair will obey orders. The Society will take all reasonable care of exhibits, but will not be responsible for any loss or damage.

26. Notice is hereby given that any kind of gambling, theatricals, circus or mountebank performances, exhibitions or shows; also huckstering or trafficking of spirituous or intoxicating drinks are not allowed within 300 yards of the exhibition grounds, and that 31 Vic., Cap. 29, Clauses 56, 57 and 58, relating thereto, will be enforced if any deviations from the regulations occur.

27. Whilst every possible assistance will be most cheerfully given in placing exhibits, no package or case of any kind whatsoever will be opened unless accompanied by the exhibitor or some one sent specially in charge.

28. Tickets will be placed on the work that has been exhibited before, or is entered in the wrong list, with the words "Ruled Out."

29. Ages of Beef Cattle will be calculated from September 1; Dairy Cattle, August 1.

30. Ages of Swine will be calculated from Sept. 1.

31. Should rain or some other cause materially cut the gate receipts, Caledonia Agricultural Society reserve the right to pay prize money only to the extent of their cash resources.

#### ENTRIES

32. All entries to be made by mail or otherwise before 8 p.m. on Tuesday, Sept. 28, 1937, to the Secretary at Caledonia. Parties making entries after that date must pay an additional fee of 50 cents.

33. Exhibitors will find their Entry Cards and Member's Ticket ready for them at the Secretary's Office on the first day of the Fair, or will be sent by mail if asked to do so.

#### PREMIUMS

34. Exhibitors winning Special Prizes will call at 5 p.m. on Saturday, the third day of the Fair, for Special Prize orders. The Treasurer will commence to pay prize money October 28. Checks will be mailed to prize winners for the amount standing to their credit on the Secretary's books.

35. Where the amount of prizes won by the exhibitor is \$5 or over, \$1 will be retained for Membership Fee for 1938.

36. In the Sheep Classes where there is no competition, only 1st prize will be paid.

#### JUDGES, ETC.

37. Judges for each day will be at the Secretary's Office on the grounds at 12 a.m.

38. Judging will commence at 12 o'clock noon, Sept. 30th, and 1 p.m. on October 1st, and 12.30 p.m. on October 2nd.

39. The members of the different committees will be on the grounds at 9 a.m. each day.

#### SPECIAL NOTES

The Hall will be closed at 4.30 p.m. on Saturday, and everyone must leave the hall. Tickets will be supplied by the Secretary to all exhibitors for admission, when they can take down their goods in quietness. Tickets for admission to Hall will be found with Entry Tickets, or can be had from the Secretary.

Cattle must not be removed from the cattle barns before 4 p.m. on Saturday, Oct. 2nd. Any exhibitor who does so shall forfeit his prize money.

In case an error occurs in the printing of the Prize List, the Directors have the power to rectify the same.

#### REGULATIONS RE TRIALS OF SPEED

1. Each event will have three heats and each heat will be a race.

2. Not more than a 50% payment on prizes awarded for trials of speed shall be made, before all prize winners in Agricultural Classes shall have received at least a 50% payment on prize accounts.

3. Should it be found impossible to pay prize money in full, winners in "Trials of Speed Classes" shall not be given preference over winners in other Agricultural Classes in the percentage of prize money paid.

## HORSES

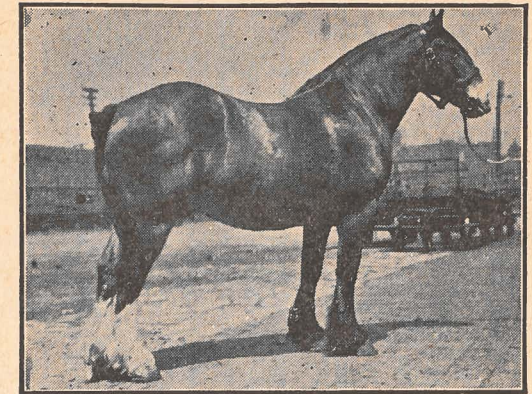

### Superintendents—

Heavy Horses—Harry McMorran, Aaron Dcyle and Fred. Stoneman.  
General Purpose and Road Horses—Walter Marshall, Joseph Martindale and Herb. Howden.

Speed Classes—D. Kelly, Bruce Carver.

1. Heavy Horses to be shown on the third day at 12.30 p.m. and must be on the grounds at 12 o'clock noon.

2. Light Horses to be shown on the third day at 12.30 p.m. and must be on the grounds at 12 o'clock noon.

3. Exhibitors must bring their horses promptly when called.

4. Draught Horses to be shown before wagons in farm harness. General Purpose Horses before democrats. Road Horses before ordinary buggies and Colts to halter. Three-year-old Colts may be shown in harness as teams. All Harness Horses will be shown in front of grand stand.

5. Mares and Colts may compete for progeny prizes and not necessarily belong to exhibitor.

6. In competing for Championships, horses and colts must have already taken first or second prize in their respective classes.

7. Rule No. 9 in Prize List not to apply to horses.

**Entry Fee—10% Deducted From Prize Winners.**

CLASS 1.—HEAVY DRAUGHT, 1600 lbs. and over.

Shown in Upper Ring

	First	Second	Third	Fourth
1. Brood Mare with Foal at side ....\$	5.00	\$4.00	\$3.00	\$1.00
2. Foal of 1937 .....	4.00	3.00	2.00	1.00
3. One-Year-Old Filly or Gelding ....	5.00	4.00	3.00	1.00
4. Two-Year-Old Filly or Gelding ....	5.00	4.00	3.00	1.00
5. Three-Year-Old Filly or Gelding	5.00	4.00	3.00	1.00

CLASS 1—Continued

	First	Second	Third	Fourth
6. Four Year Filly or Gelding, or over, on halter ..... The Grafton Co. Special Trophy. A handsome Silver Dish will be awarded the Best Filly in this section.	5.00	4.00	3.00	1.00
7. Heavy Draught Teams .....	10.00	6.00	4.00	

CLASS 2—AGRICULTURAL, 1400 to 1600 Lbs.  
Shown in Upper Ring.

1. Brood Mare with Foal at side ..\$	5.00	\$4.00	\$3.00	\$1.00
2. Foal of 1937 .....	4.00	3.00	2.00	1.00
3. One-Year-Old Filly or Gelding ....	5.00	4.00	3.00	1.00
4. Two-Year-Old Filly or Gelding ....	5.00	4.00	3.00	1.00
5. Three-Year-Old Filly or Gelding .....	5.00	4.00	3.00	1.00
6. Four-Year-Old Filly or Gelding, on halter .....	5.00	4.00	3.00	1.00
7. Agricultural Teams .....	10.00	6.00	4.00	
8. "The Robert Simpson Eastern Limited" Special—A Silver Plated Serving Tray is offered for the Champion Animal in Class 2. First and Second prize winners in Class 2 are eligible.				
9. SPECIAL—For Best Trained Farm Team, Heavy Draught, Agricultural or General Purpose, open to residents of Haldimand County and the Townships of Onondaga, Ancaster, Glanford and Binbrook. 1st Prize \$5.00, special by The Grand River Sachem; 2nd, 1 Bag Best Grade Flour, by the Caledonia Milling Co., O. T. Scott, Manager.				
10. SPECIAL—By Harrop Bros. of Hagersville, Ont., for Best Colt of 1937, from "Warrix Ideal" .....	\$ 5.00	\$3.00	\$2.00	\$

CLASS 3—GENERAL PURPOSE  
Shown in Lower Ring.

1. Brood Mare, with Foal at side ...\$	5.00	\$4.00	\$3.00	\$1.00
2. Foal of 1937 .....	4.00	3.00	2.00	1.00
3. One-Year-Old Filly or Gelding ....	5.00	4.00	3.00	1.00
4. Two-Year-Old Filly or Gelding ....	5.00	4.00	3.00	1.00
5. Three-Year-Old Filly or Gelding .....	5.00	4.00	3.00	1.00
6. Four-Year Filly or Gelding, or over, shown to wagon .....	5.00	4.00	3.00	1.00
7. General Purpose Teams .....	10.00	6.00	4.00	

CLASS 4—ROADSTERS  
Shown in Lower Ring.

1. Three-Year-Old Colt, not entire ..\$	5.00	\$4.00	\$3.00	\$1.00
2. Two-Year-Old Colt, not entire ....	5.00	4.00	3.00	1.00
3. One-Year-Old Colt, not entire ....	5.00	4.00	3.00	1.00
4. Brood Mare with Foal at side ....	5.00	4.00	3.00	1.00
5. Foal of 1937 .....	4.00	3.00	2.00	1.00
6. Span Roadster Horses .....	10.00	6.00	4.00	

CLASS 5

NOTE—The same horse cannot be shown in the "Lady Driver" and "Gentleman's Turnout" sections.

	First	Second	Third	Fourth
1. Single Horse in harness, carriage	\$10.00	\$5.00	\$3.00	
2. Single Horse in harness, roadster	10 00	5.00	3.00	
3. Lady Driver (75% for driving)	8.00	5.00	3.00	
4. Gentleman's Turnout .....	8.00	5.00	3.00	
5. SPECIAL—By B. E. French, for Single Horse, Gelding or Mare, suitable for delivery wagon .....	3.00	2.00		

Haldimand County Boys' Club Section

Under the supervision of A. Gordon Skinner  
Agricultural Representative.

FOAL CLUB SECTION

Caledonia Foal Club

Sponsored by the Caledonia Agricultural Society, the Ontario Department of Agriculture and the Dominion Department of Agriculture.

Saturday, October 2nd.

Regulations

- All general rules of the 1937 Ontario Boys' Foal Club Policy will apply.
- Competition open to Foal Club members only.
- Members shall be boys living on farms between the ages of 14 and 20, whose entry has been received July 1st, 1937.
- All foals must have been born since January 1, 1937 and must be sired by a registered stallion of a heavy draft breed.
- Competitor must, so far as possible, have fed, cared for and fitted his foal for at least two months previous to the date of exhibition.
- Club member must take exclusive charge of his animal during the show and shall exhibit it in the ring when judged or paraded and no outside assistance in preparing the animal for the show ring will be permitted. This is a Boys' Show and parents, guardians or others interested must leave this work to the exhibitor. This rule will be strictly enforced.
- Judges' decision to be final.
- Foals to be on grounds by 11 a.m. and shall not be taken home until after 5 p.m., on Saturday, October 2nd, 1937.
- No prize money will be paid unless colts appear in the Junior Live Stock Parade in the afternoon.
- One or more of the winning foals may be selected by the Foal Club and exhibited at the Royal Winter Fair, Toronto.

11. Prize money will be awarded on the following basis:

- 300 points for award on foal, which will be judged on its conformation.
  - 200 points for judging competition and answers to questions.
  - 100 points for showmanship.
- 
- 600 points.

PRIZES—1st \$8, 2nd \$6, 3rd \$5, 4th \$5, 5th \$4, 6th \$4, 7th \$4, 8th \$4, 9th \$4, 10th \$3, 11th \$3, 12th \$3.

Prize money provided equally by the Caledonia Agricultural Society, the Ontario Department of Agriculture and the Dominion Department of Agriculture.

#### HALDIMAND COUNTY BOYS' CALF CLUB

Friday, October 1st.

##### Regulations

1. All general rules of the 1937 Ontario Boys' Calf Club Policy will apply.
2. Competition open to Calf Club members only.
3. Animals to be on the Fair Grounds not later than 9.00 a.m. standard time, on Friday, October 1st, 1937.
4. Judging Competition will commence at 9.30 a.m. sharp; exhibition and showmanship classes at 2.30 in the afternoon.
5. Training, fitting and exhibiting of animals to be done by the boys owning the calves.
6. Judges' decision to be final.
7. All calves to remain on Fair Grounds until 5.00 p.m.
8. No prize money will be paid unless calves take part in live stock parade in front of Grand Stand.
9. Prize money will be paid at the annual Junior Banquet in November.

##### Basis of Award

(All Calf Clubs)

Exhibition of Calves—Each calf will be scored by the Judges on a basis of 400 points. Ribbons will be awarded as prizes in this section.

Showmanship Class—The manner in which the animal is fitted and shown, the halter and all other details will be taken into consideration. 100 points will be allowed for showmanship.

Judging Competition and Answers to Questions—Each competitor will be required to judge a class composed of four animals, give reasons for his placing and answer ten questions based on club work and feeding and management of cattle.

Prizes—Prize money will be awarded on the following basis:

400 points for award on calf.

300 points for judging competition, answers to questions and showmanship.

- (a) 100 points for judging competition.
- (b) 100 points for answers to ten questions.
- (c) 100 points for showmanship.

300 points for Junior Stockmen's Award.

- (a) 100 points for care and feeding methods.
- (b) 100 points for regularity and accuracy in forwarding monthly reports.
- (c) 100 points for attendance and interest shown at meeting and judging classes.

---

1000 points.

##### Acknowledgement

The officers and members of the Haldimand Calf Clubs wish to acknowledge with thanks the financial assistance and co-operation received from the various breed associations and clubs, the Ontario and Dominion Departments of Agriculture and the Caledonia Agricultural Society in providing accommodation for the calves.

#### HALDIMAND COUNTY HOLSTEIN CALF CLUB

Sponsored by Haldimand District Holstein Breeders' Club, J. W. Richardson, President; Gordon Moore, Secretary.

Senior Club (Caledonia)—Open to members with one or more year's experience.

Junior Club (Dunnville)—Open to members who have not belonged to a Calf Club before.

PRIZES (Senior Section)—1st \$6, 2nd \$5, 3rd \$4, 4th \$4, 5th \$4, 6th \$3, 7th \$3, 8th \$3, 9th \$3, 10th \$2, 11th \$2.

PRIZES (Junior Section)—1st \$6, 2nd \$5, 3rd \$4, 4th \$4, 5th \$4, 6th \$3, 7th \$3, 8th \$3, 9th \$3, 10th \$2, 11th \$2, 12th \$2, 13th \$2, 14th \$2, 15th \$2.

Prize money for the above classes given jointly by the Haldimand District Holstein Breeders' Club; the Ontario Department of Agriculture; the Dominion Department of Agriculture.

#### HALDIMAND COUNTY DUAL PURPOSE SHORTHORN CALF CLUB

Sponsored by Caledonia Shorthorn Breeders' Club, Adam A. Smith, President; Ross Martindale, Secretary.

PRIZES—1st \$6, 2nd \$5, 3rd \$4, 4th \$3, 5th \$3, 6th \$3, 7th \$3, 8th \$2, 9th \$2, 10th \$2.

Prize money for above classes given jointly by the Haldimand County Dual Purpose Shorthorn Breeders' Club; the Ontario Department of Agriculture; the Dominion Department of Agriculture.

**CATTLE**

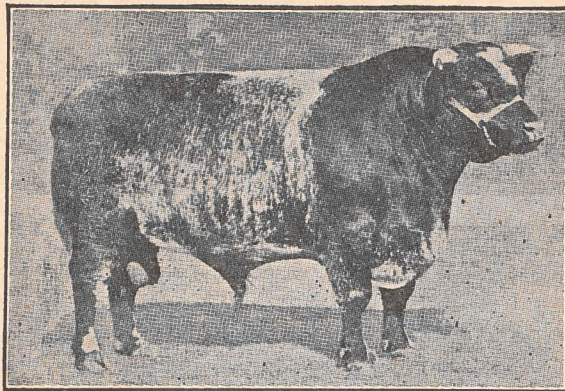

Superintendents—William Berry, H. J. Anderson, Jas. Mc-Conachie, H. McMorran, A. Anderson, T. L. Peart.

Only cattle, fully accredited or under Government Test, shall be allowed in the cattle sheds. Exhibitors showing untested cattle will be allowed to take them home on Friday as soon as judged.

All exhibitors of pure bred stock must produce certificates if required by the judges. Three-year-old cows must be giving milk or be evidently in calf.

All animals will be called into the ring for examination after 1 o'clock on the second day of the Fair. Owners or attendants must be prepared to bring them out when called for or forfeit claims to any premiums.

In case where there is no competition only two prizes will be awarded.

Cattle must not be removed from barns before 4 p.m., Saturday, Oct. 2nd. In case of removal, prize money is forfeited.

**Entry Fee—10% Deducted from Prize Winners.**

**A parade of all the winners in the Cattle Class will take place Friday, Oct. 1st, at 4 p.m. The parade will proceed to the race track and pass before the Grand Stand.**

**NO PRIZES WILL BE PAID ON WINNERS WHOSE OWNERS DO NOT HAVE THEM IN THE PARADE.**

**CLASS 6—SHORTHORNS**

	First	Second	Third	Fourth
1. Bull, 2 years and over .....	\$ 4.00	\$2.00	\$1.00	\$1.00
2. Bull, 1 year and under 2 yrs ....	3.00	2.00	1.00	1.00
3. Bull, under 1 year .....	3.00	2.00	1.00	1.00
4. Cow, 3 years and over .....	3.00	2.00	1.00	1.00
5. Heifer, 2 years .....	3.00	2.00	1.00	1.00
6. Heifer, 1 year .....	3.00	2.00	1.00	1.00
7. Heifer, under 1 year .....	3.00	2.00	1.00	1.00

**CLASS 6—Continued.**

	First	Second	Third	Fourth
8. Heifer Calf of 1937 .....	3.00	2.00	1.00	1.00
9. Graded Herd—Bull, Aged Cow, Heifer 2 yrs., Heifer 1 yr., and Calf .....	3.00	2.00	1.00	
10. Breeders' Herd—Bull and four Females, 2 yrs. and under, bred and owned by exhibitor .....	3.00	2.00		

**CLASS 7—HOLSTEINS**

33 1-3% of prizes in this class is contributed by the Holstein-Friesian Association. Pedigrees must accompany all cattle.

	First	Second	Third	Fourth	Fifth
1. Bull, 2 yrs. and over .....	\$ 4.00	\$3.00	\$2.00	\$	\$
2. Bull, 1 yr. and under 2 .....	3.00	2.00	1.00		
3. Bull, under 1 year .....	3.00	2.00	1.00	1.00	
4. Cow, 3 yrs. and over ....	3.00	2.00	2.00	1.00	1.00
5. Heifer, 2 yrs. ....	3.00	2.00	2.00	1.00	
6. Heifer, 1 yr. ....	3.00	2.00	2.00	1.00	
7. Senior Heifer Calf .....	3.00	2.00	2.00	1.00	1.00
8. Junior Heifer Calf .....	3.00	2.00	2.00	1.00	1.00
9. Senior Herd—Bull, 2 yrs. and over, 4 Females over two years .....	3.00	3.00	2.00	1.00	
10. Junior Herd—1 Bull and 4 Femals, under 2 yrs. ....	3.00	3.00	2.00	1.00	
11. Progeny of Dam, 2 animals .....	3.00	2.00	2.00	1.00	
12. Get of Sire, 3 animals .....	3.00	2.00	2.00	1.00	

**CLASS 8—GUERNSEYS**

	First	Second	Third	Fourth
1. Bull, 2 years and over .....	\$ 4.00	\$2.00	\$1.00	\$1.00
2. Bull, 1 year and under 2 yrs ....	3.00	2.00	1.00	1.00
3. Bull, under 1 year .....	3.00	2.00	1.00	1.00
4. Cow, 3 years and over .....	3.00	2.00	1.00	1.00
5. Heifer, 2 years .....	3.00	2.00	1.00	1.00
6. Heifer, 1 year .....	3.00	2.00	1.00	1.00
7. Heifer, under 1 year .....	3.00	2.00	1.00	1.00
8. Heifer Calf of 1937 .....	3.00	2.00	1.00	1.00
9. Graded Herd—Bull, Aged Cow, Heifer 2 yrs., Heifer 1 yr., and Calf .....	3.00	2.00	1.00	
10. Breeders' Herd—Bull and four Females, 2 yrs. and under, bred and owned by exhibitor .....	3.00	2.00		

**CLASS 9—AYRSHIRES**

Section 11 of this class donated by The Hamilton-Niagara Ayrshire Breeders' Club.

1. Bull, two years and over .....	\$ 4.00	\$2.00	\$1.00	\$1.00
2. Bull, one year and under two .....	3.00	2.00	1.00	1.00

## CLASS 9—Continued.

	First	Second	Third	Fourth
3. Bull, under one year .....	3.00	2.00	1.00	1.00
4. Cow, three years and over .....	3.00	2.00	1.00	1.00
5. Heifer, two years .....	3.00	2.00	1.00	1.00
6. Heifer, one year .....	3.00	2.00	1.00	1.00
7. Heifer, under 1 year .....	3.00	2.00	1.00	1.00
8. Heifer Calf of 1937 .....	3.00	2.00	1.00	1.00
9. Graded Herd—Bull, Aged Cow, Heifer 2 yrs., Heifer 1 yr., and Calf .....	3.00	2.00	1.00	
10. Breeders' Herd—Bull and 4 fe- males 2 yrs. and under, bred and owned by exhibitor .....	3.00	2.00		
11. Three Pure Bred. Ayrshires, over 6 months of age, bred and owned by exhibitor, who lives in Coun- ty of Welland, Lincoln, Went- worth or Haldimand. (Note that any exhibitor who has shown Ayrshire Cattle at any Class A Fair in 1937 is not eligible ....	5.00	3.00	2.00	

## CLASS 10—DUAL PURPOSE SHORTHORN

1. Bull, 2 years and over .....	\$ 4.00	\$2.00	\$1.00	\$1.00
2. Bull, 1 year and under 2 yrs .....	3.00	2.00	1.00	1.00
3. Bull, under 1 year .....	3.00	2.00	1.00	1.00
4. Cow, 3 years and over .....	3.00	2.00	1.00	1.00
5. Heifer, 2 years .....	3.00	2.00	1.00	1.00
6. Heifer, 1 year .....	3.00	2.00	1.00	1.00
7. Heifer, under 1 year .....	3.00	2.00	1.00	1.00
8. Heifer Calf of 1937 .....	3.00	2.00	1.00	1.00
9. Graded Herd—Bull, Aged Cow, Heifer 2 yrs., Heifer 1 yr., and Calf .....	3.00	2.00	1.00	
10. Breeders' Herd—Bull and four Females, 2 yrs. and under, bred and owned by exhibitor .....	3.00	2.00		

## CLASS 11—HEREFORD

1. Bull, 2 years and over .....	\$ 4.00	\$2.00	\$1.00	\$1.00
2. Bull, 1 year and under 2 yrs .....	3.00	2.00	1.00	1.00
3. Bull, under 1 year .....	3.00	2.00	1.00	1.00
4. Cow, 3 years and over .....	3.00	2.00	1.00	1.00
5. Heifer, 2 years .....	3.00	2.00	1.00	1.00
6. Heifer, 1 year .....	3.00	2.00	1.00	1.00
7. Heifer, under 1 year .....	3.00	2.00	1.00	1.00
8. Heifer Calf of 1937 .....	3.00	2.00	1.00	1.00
9. Graded Herd—Bull, Aged Cow, Heifer 2 yrs., Heifer 1 yr., and Calf .....	3.00	2.00	1.00	
10. Breeders' Herd—Bull and four Females, 2 yrs. and under, bred and owned by exhibitor .....	3.00	2.00		

## CLASS 12—FAT CATTLE

	First	Second	Third	Fourth
1. Fat Steer, under 1 yr. ....	\$ 4.00	\$3.00	\$2.00	\$1.00
2. Fat Steer, over 1 yr. ....	4.00	3.00	2.00	1.00

## THE T. EATON CO. LTD. SPECIAL

The T. Eaton Co. Ltd. offer a Silver Tray, Sheffield Reproduction, for the Best Pure Bred Calf, Dairy Type, six months and under one year, to have been bred, raised, owned and exhibited by boy or girl over ten and under eighteen years of age, living in the immediate district covered by the Caledonia Agricultural Society. Any family that has won a T. Eaton Co. Ltd. prize in this class at a Fair held in 1937, is not eligible to compete.

## SHEEP

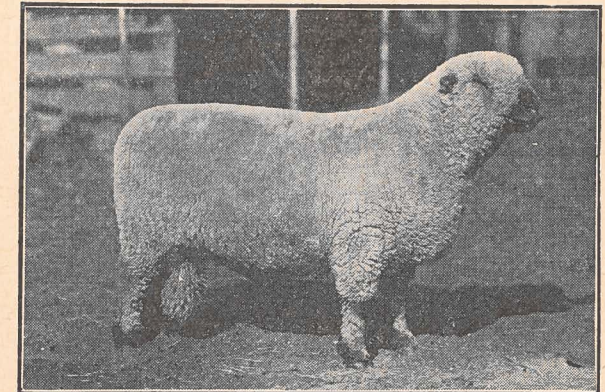

Superintendents—Wilson Douglas, Wm. Dobbin, Arthur Bain.

Sheep must be on the grounds and placed in pens by 10 o'clock a.m. on Friday, Oct. 1. Judging to commence at 1 o'clock.

If required, exhibitors must make a statutory declaration that the animals are of the ages stated by them.

Pedigree must accompany all pure-bred sheep.

NOTE—In case there is only one exhibitor in any section, only 1st prize will be paid.

Entry Fee—10% Deducted From Prize Winners.

## CLASS 13—LEICESTER

	First	Second	Third
1. Ram, 2 shears and over .....	\$ 3.00	\$2.00	\$1.00
2. Shearling Ram .....	3.00	2.00	1.00
3. Ram Lamb .....	3.00	2.00	1.00

## CLASS 13—Continued.

	First	Second	Third
4. Ewe, 2 shears and over .....	3.00	2.00	1.00
5. Shearling Ewe .....	3.00	2.00	1.00
6. Ewe Lamb .....	3.00	2.00	1.00
7. Pen—Ram, any age, two Ewes one year old and under two years., and two Ewe Lambs, all owned by exhibitor .....	3.00	2.00	

## CLASS 14—SOUTHDOWN

1. Ram, 2 shears and over .....	\$ 3.00	\$2.00	\$1.00
2. Shearling Ram .....	3.00	2.00	1.00
3. Ram Lamb .....	3.00	2.00	1.00
4. Ewe, 2 shears and over .....	3.00	2.00	1.00
5. Shearling Ewe .....	3.00	2.00	1.00
6. Ewe Lamb .....	3.00	2.00	1.00
7. Pen—Ram, any age, two Ewes one year old and under two years., and two Ewe Lambs, all owned by exhibitor .....	3.00	2.00	

## CLASS 15—SHROPSHIRE

1. Ram, 2 shears and over .....	\$ 3.00	\$2.00	\$1.00
2. Shearling Ram .....	3.00	2.00	1.00
3. Ram Lamb .....	3.00	2.00	1.00
4. Ewe, 2 shears and over .....	3.00	2.00	1.00
5. Shearling Ewe .....	3.00	2.00	1.00
6. Ewe Lamb .....	3.00	2.00	1.00
7. Pen—Ram, any age, two Ewes one year old and under two years., and two Ewe Lambs, all owned by exhibitor .....	3.00	2.00	

## CLASS 16—OXFORD

1. Ram, 2 shears and over .....	\$ 3.00	\$2.00	\$1.00
2. Shearling Ram .....	3.00	2.00	1.00
3. Ram Lamb .....	3.00	2.00	1.00
4. Ewe, 2 shears and over .....	3.00	2.00	1.00
5. Shearling Ewe .....	3.00	2.00	1.00
6. Ewe Lamb .....	3.00	2.00	1.00
7. Pen—Ram, any age, two Ewes one year old and under two years., and two Ewe Lambs, all owned by exhibitor .....	3.00	2.00	

## CLASS 17—HAMPSHIRE

1. Ram, 2 shears and over .....	\$ 3.00	\$2.00	\$1.00
2. Shearling Ram .....	3.00	2.00	1.00
3. Ram Lamb .....	3.00	2.00	1.00
4. Ewe, 2 shears and over .....	3.00	2.00	1.00
5. Shearling Ewe .....	3.00	2.00	1.00
6. Ewe Lamb .....	3.00	2.00	1.00
7. Pen—Ram, any age, two Ewes one year old and under two years., and two Ewe Lambs, all owned by exhibitor .....	3.00	2.00	

**PROGRAMME****THURSDAY, SEPT. 30**

All exhibits must be placed in the Arena before 12 o'clock noon. The judges in these classes will begin to judge at 12.30 p.m.

The Arena will be open from time of completion of judging until 10 p.m. The admission fee will be 25c and will entitle the holder to enter the Arena on Thursday evening and to enter the Fair Grounds on Friday, Oct. 1st. Two admissions for 25c.

**WALLACE BROS. SHOWS WILL BE ON THE MIDWAY**

P. E. Sullivan, Manager.

**FRIDAY, OCT. 1****General Admission 25c. Children under 14 years Free.**

1 P.M.—Judging Cattle, Sheep, Swine and Poultry.

1.30 P.M.—Hitch-up-Race—Contestant will run 50 yards, mount his horse and ride 50 yards, dismount, harness his horse and hitch to buggy, then drive around the track to first starting point. Prizes \$7.00, \$5.00, \$3.00.

2.30 P.M.—Potato Race. Competitors will be on horse-back and will dismount to pick up each potato. Prizes \$5.00, \$3.00, \$2.00.

2.30 P.M.—Calf Race. Calf to be led by boy or girl, 15 years of age or younger, 100 yards. Prizes \$3, \$2, \$1.

**VAUDEVILLE—"BREVITIES OF 1937"**

26 people and, a number of trained animals, also 8-piece Orchestra. This is a complete road show, now showing at the State Fairs in the U.S.A.

4 P.M.—Grand Stock Parade in front of Grand Stand. All prize animals to be in the parade.

8 P.M.—Evening Performance. Mammoth Grand Stand Spectacle, 2½ hours of Mirth and Melody. See next page.

**GREATER CALEDONIA FAIR - Friday and Saturday, Oct. 1 & 2**

**CORONATION YEAR PROGRAMME**

# **“BREVITIES of 1937” REVUE**

**STARS OF STAGE, SCREEN AND RADIO.**

**EACH AFTERNOON  
in front of Grand  
Stand**

**JOEY KLINE and his  
KRAZY KAT Orchestra**

**“GIRL OF THE  
GREAT WHITE WAY”**

**TRAMERS  
ANIMAL CIRCUS**

**16 All Star ACTS  
and other Outstanding  
Features**

**Special Sound  
Amplifiers**



**MAMMOTH  
GRAND STAND  
SPECTACLE**

**FRI. EV'G., OCT. 1st.**

**Gates Open 7 p.m.  
Performance 8 p.m.**

**2½ Hours of MIRTH  
and MELODY**

**ADMISSION 25c.**

**Including Grand Stand  
Elaborate Scenery**

**Beautiful Color Light-  
ing Effects.**

**Captivating Show Girls  
in Gorgeous Costumes.**

The Directors of the Caledonia Agricultural Society have secured through the Affiliated Theatrical Offices of America, the “BREVITIES OF 1937,” coming direct from tour of the American State Fairs, with the reputation of giving the finest Grand Stand performances of any company now travelling. Beautiful girls, novelty acts, acrobats, animal acts and comedians, the whole show a fast moving kaleidoscope of fun, thrills, etc.

Let your slogan this year, be:—“CALEDONIA, HERE WE COME.”

## **Wallace Bros. Mastodon Shows and Riding Devices**

# PROGRAMME

**SATURDAY, OCT. 2**

General Admission 35c. Children 15c.

12.30 P.M.—Judging Light and Heavy Horses. All judging will be done in front of Grand Stand.

## GRAND STAND SPECTACLE

16 Acts of All Star and Other Outstanding Events.  
(See Preceding page)

## TRIAL OF SPEED

2.27 Trot or Pace .....Purse \$180.00

2.22 Trot or Pace .....Purse \$200.00

Free-for-All .....Purse \$200.00

Dominion Harness Horse Rules to govern. Horses eligible day of race, trotters allowed 3 seconds. Three heat plan, every heat a race. Entry fee 5%, no deductions.

Purse divided in 2.27 .....\$24.00, \$18.00, \$12.00, \$6.00  
Purse Divided in 2.22 and Free-for-All \$27.00, \$20.00, \$13.00, \$7.00.

Entries close 8 p.m. day before the race.

## DUFFERIN-HALDIMAND RIFLES BAND

will give a fine musical program during the afternoon.

## VAUDEVILLE—"BREVITIES OF 1937"

16 All-Star Acts.

## WALLACE BROS. SHOWS WILL BE ON MIDWAY

P. E. Sullivan, Manager.

There is a wonderful display of live stock in the barns and we know only a part of the visitors at the Fair see this great display. Many of the winners of prizes at Toronto Exhibition come here and this is particularly true of the dairy herds. The finest herds in Ontario are at Caledonia Fair. The same is true of sheep and Horses, so that a visit to the stock barns is worthwhile.

## CLASS 18—COTSWOLD

	First	Second	Third
1. Ram, 2 shears and over .....	\$ 3.00	\$2.00	\$1.00
2. Shearling Ram .....	3.00	2.00	1.00
3. Ram Lamb .....	3.00	2.00	1.00
4. Ewe, 2 shears and over .....	3.00	2.00	1.00
5. Shearling Ewe .....	3.00	2.00	1.00
6. Ewe Lamb .....	3.00	2.00	1.00
7. Pen—Ram, any age, two Ewes one year old and under two years., and two Ewe Lambs, all owned by exhibitor .....	3.00	2.00	

## CLASS 19—MARKET LAMBS

- One entry only allowed to each exhibitor.
  - All lambs must be docked, Ewe or Wether Lambs.
  - All lambs entered must have been raised by the exhibitor, and the Fair reserves the right to accept or reject entries.
  - Ewe Lambs exhibited in any one section cannot compete in any other section in the class or in any regular classes of the Fair.
- | Sec.                        | First   | Second | Third  | Fourth | Fifth  |
|-----------------------------|---------|--------|--------|--------|--------|
| 1. Pen of Three Lambs ..... | \$ 5.00 | \$4.00 | \$3.00 | \$2.00 | \$1.00 |

## PIGS

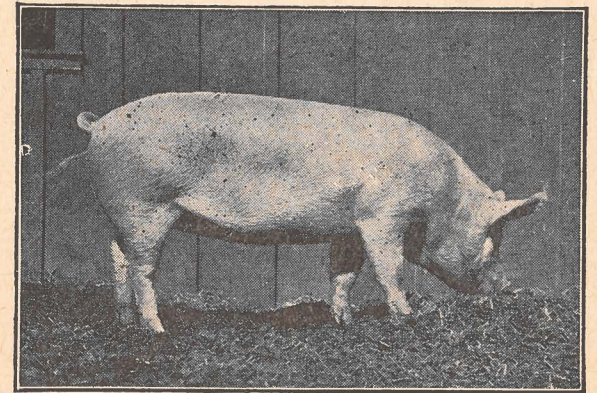

Superintendents—H. Howden, Jos. Martindale, Fred. Stoneman, Ward Grinyer.

Pigs must be on the grounds and placed in pens by 10 a.m. on Friday, October 1st. Judging to commence at 1 o'clock.

No animal may compete in more than one section.

If required exhibitors must make statutory declarations that the animals are of the ages stated by them.

Pedigree must accompany all pure-bred stock, and all pigs must have rings in their noses.

**Entry Fee—10% Deducted From Prize Winners.**

CLASS 20—BACON HOGS

RULES

1. All breeds are eligible for competition.
2. All boars must be pure-bred and registered.
3. Sows need not be pure-bred.
4. Only two entries in one section.
5. No animal is eligible to compete in more than one section except Championships.
6. All hogs exhibited in the Market Classes will be sold on the day of the Fair to the Packing Plant tendering the highest bid and dressed carcass basis.
7. Trucking arrangements to Packing Plants will be made.
8. Market Hogs will be tattooed during the Fair by a representative of the Dominion Live Stock Branch.
9. Hogs in Market Classes must have been fed by exhibitors for at least two months prior to being shown at the Fair.

Sec.	First	Second	Third
1. Breeding Sow, 1 year .....	\$3.00	\$2.00	\$1.00
2. Sow, under 1 year .....	3.00	2.00	1.00
3. Sow, under 6 months .....	3.00	2.00	1.00
4. Boar, 1 year .....	3.00	2.00	1.00
5. Boar, under 1 year .....	3.00	2.00	1.00
6. Boar, under 6 months .....	3.00	2.00	1.00

MARKET CLASSES

	First	Second	Third	Fourth	Fifth	Sixth
7. Pen of two Bacon Hogs, finished for market .....	\$5.00	\$4.00	\$3.00	\$	\$	\$
8. Pen of 4 Bacon Hogs, finished for market .....	8.00	6.00	5.00	4.00	3.00	2.00
9. Champion Carcass, to be judged on rail in packing Plant by Dominion Live Stock graders .....	5.00					

Kindly Make Your Entries Early.

POULTRY



Superintendents—G. B. Martindale, N. Hyslop.

Poultry showing symptoms of disease will be excluded from the exhibition. Caledonia has now one of the finest poultry show houses in the Dominion. Exhibitors desiring to dispose of their stock may attach a price card after the judging is completed, but not before.

Poultry must be on the grounds and placed in the Poultry Building at 10 a.m. on Friday, October 1st. Judging to commence at 1 o'clock.

Entry Fee—10% Deducted From Prize Winners.

CLASS 21—POULTRY

1. Brahmas, light or dark	17. Dorking .....	Cock
2. " " " " " " " "	18. " " " " " " " "	Hen
3. " " " " " " " "	19. " " " " " " " "	Cockerel
4. " " " " " " " "	20. " " " " " " " "	Pullet
5. Plymouth Rock, Barred	21. Wyandotte, White	Cock
6. " " " " " " " "	22. " " " " " " " "	Hen
7. " " " " " " " "	23. " " " " " " " "	Cockerel
8. " " " " " " " "	24. " " " " " " " "	Pullet
9. Plymouth Rock, White	25. Wyandotte, Gold or Silver .....	Cock
10. " " " " " " " "	26. " " " " " " " "	Hen
11. " " " " " " " "	27. " " " " " " " "	Cockerel
12. " " " " " " " "	28. " " " " " " " "	Pullet
13. Langshang, Black	29. Minorca, Black s.c.	Cock
14. " " " " " " " "	30. " " " " " " " "	Hen
15. " " " " " " " "	31. " " " " " " " "	Cockerel
16. " " " " " " " "	32. " " " " " " " "	Pullet
	33. Leghorn, White s.c.	Cock
	34. " " " " " " " "	Hen
	35. " " " " " " " "	Cockerel
	36. " " " " " " " "	Pullet

CLASS 21—Continued.

- |  |  |
|--|--|
| 37. Leghorn, Brown, s. c.,<br>Cock         | 81. Leghorn, White, bred to<br>lay .....Cock     |
| 38. " " Hen                                | 82. " " Hen                                      |
| 39. " " Cockerel                           | 83. " " Cockerel                                 |
| 40. " " Pullet                             | 84. " " Pullet                                   |
| 41. Rhode Island Red, s. c.<br>Cock        | 85. Leghorn, Brown, bred to<br>lay .....Cock     |
| 42. " " Hen                                | 86. " " Hen                                      |
| 43. " " Cockerel                           | 87. " " Cockerel                                 |
| 44. " " Pullet                             | 88. " " Pullet                                   |
| 45. Rhode Island Red, r. c.<br>Cock        | 89. Rhode Island Red, bred<br>to lay .....Cock   |
| 46. " " Hen                                | 90. " " Hen                                      |
| 47. " " Cockerel                           | 91. " " Cockerel                                 |
| 48. " " Pullet                             | 92. " " Pullet                                   |
| 49. Hamburg, Gold or Sil-<br>ver .....Cock | 93. New Hampshire, Red,<br>bred to lay .....Cock |
| 50. " " Hen                                | 94. " " Hen                                      |
| 51. " " Cockerel                           | 95. " " Cockerel                                 |
| 52. " " Pullet                             | 96. " " Pullet                                   |
| 53. Orpington, Buff .....Cock              | 97. Pen of Bred to lay,<br>Heavy Breeds.         |
| 54. " " Hen                                | 98. Pen of Bred to Lay,<br>Light Breeds.         |
| 55. " " Cockerel                           | 99. Pen Fatted Cockerels.                        |
| 56. " " Pullet                             | 100. Turkey, Bronze .....Male                    |
| 57. Black Giant .....Cock                  | 101. " " Female                                  |
| 58. " " Hen                                | 102. Turkey, a.o.v. ....Male                     |
| 59. " " Cockerel                           | 103. " " Female                                  |
| 60. " " Pullet                             | 104. Goose, Toulouse ....Male                    |
| 61. Poland, any variety Cock               | 105. " " Female                                  |
| 62. " " Hen                                | 106. Goose, Embden ....Male                      |
| 63. " " Cockerel                           | 107. " " Female                                  |
| 64. " " Pullet                             | 108. Goose, African ....Male                     |
| 65. Indian Game .....Cock                  | 109. " " Female                                  |
| 66. " " Hen                                | 110. Duck, Pekin .....Male                       |
| 67. " " Cockerel                           | 111. " " Female                                  |
| 68. " " Pullet                             | 112. Duck, Rouen .....Male                       |
| 69. Game, Bantams .....Cock                | 113. " " Female                                  |
| 70. " " Hen                                | 114. Duck, Cayuga .....Male                      |
| 71. " " Cockerel                           | 115. " " Female                                  |
| 72. " " Pullet                             | Duck, Indian Runner                              |
| 73. Pen, Plymouth Rocks.                   | 116. " " Male                                    |
| 74. Pen, Wyandottes.                       | 117. " " Female                                  |
| 75. Pen, Rhode Island Reds.                | 118. Duck, a.o.v. ....Male                       |
| 76. Pen, Leghorns.                         | 119. " " Female                                  |
| Barred Rock, bred to lay                   | 120. Pair Chinchilla Rabbits.                    |
| 77. " " Cock                               | 121. Pair Angora Rabbits.                        |
| 78. " " Hen                                |  |
| 79. " " Cockerel                           |  |
| 80. " " Pullet                             |  |

All prizes in this class will be:—First 75c; second 50c. Pen prizes \$1.50 and 75c. Rabbits \$1.50 and 75c.

**SPECIAL—SILVER CUP**

For Best Pen of Birds (Cock and 2 Hens, any breed) 1 Silver Cup—  
to be held for one year only.

**GRAIN, SEEDS, ETC.**



Superintendents—Harry Young, Jas. McConachie.

All exhibits in this class must be in the Main Hall and placed  
by 10 a.m. on Thursday, Sept. 30th. Judging to Commence at 1  
o'clock p.m.

After the prizes have been awarded the exhibitor may place  
a card on the seed exhibited, giving his name and address, the am-  
ount of seed for sale, and the price per bushel.

All grain to be properly named by the exhibitor, and to be  
grown in 1937, except Clover Seed, which may be growth of 1936.

The name of the grain to be on the entry ticket.

The name of variety to be given on entry ticket.

Each exhibitor of grain (clover seeds excepted) must produce  
an affidavit that his exhibit was produced in 1937.

CLASS 22.

	First	Second	Third
1. Marquis Wheat, 1 bushel .....	\$1.00	\$ .50	\$ .25
2. Fall Wheat, white, 1 bushel .....	1.00	.50	.25
3. Fall Wheat, red, 1 bushel .....	1.00	.50	.25
4. Barley, 6 rowed, 1 bushel .....	1.00	.50	.25
5. Peas, 1 bushel .....	1.00	.50	.25
6. Oats, white, 1 bushel .....	1.00	.50	.25
7. Timothy, white, 1 bushel .....	1.00	.50	.25
8. Clover Seed, 1 bushel .....	1.00	.50	.25
9. Clover Seed, Alsike, 1 bushel .....	1.00	.50	.25
10. Clover Seed, Alfalfa, 1 bushel .....	1.00	.50	.25
11. Sweet Clover, 1 bushel .....	1.00	.50	.25
12. Beans, 1 peck .....	1.00	.50	.25
13. Corn, White Dent, 6 ears .....	1.00	.50	.25
14. Corn, Yellow Dent, 6 ears .....	1.00	.50	.25
15. Corn, Yellow Flint, 6 ears .....	1.00	.50	.25
16. Corn, White Flint, 6 ears .....	1.00	.50	.25
17. Popcorn, 6 ears .....	1.00	.50	.25
18. Sweet Corn, 10 ears .....	1.00	.50	.25
19. Sheaf of Wheat, not less than 8 inches in diameter, growth of 1936 .....	1.00	.50	.25
20. Sheaf of Oats, not less than 8 inches in diameter, growth of 1936 .....	1.00	.50	.25
21. Sheaf of Barley, not less than 8 inches in diameter, growth of 1936 .....	1.00	.50	.25

## CLASS 22—Continued.

	First	Second	Third
22. Collection—Best Bushel of White Oats, Wheat and Barley .....	3.00	2.00	1.00
23. Sheaf of Ensilage Corn, 6 stalks .....	1.00	.50	.25
24. Sheaf of Sunflowers, 6 stalks .....	1.00	.50	.25
25. Sheaf of Broom Corn .....	1.00	.50	.25

## FIELD ROOTS

Superintendents—Herbert Howden, A. Bain, M. Ridley.  
Exhibitors of Potatoes take note that the name of variety must be given on entry ticket. Place a tag on the basket giving name of variety of potatoes.

## CLASS 23

	First	Second	Third
1. Potatoes, 11 qt. basket, Dooley .....	\$1.00	\$ .50	\$ .25
2. Potatoes, 11 qt. basket, Green Mountain .....	1.00	.50	.25
3. Potatoes, 11 qt. basket, Irish Cobbler .....	1.00	.50	.25
4. Potatoes, 11 qt. basket, any other variety, named .....	1.00	.50	.25
5. Collection of Potatoes, basket of each, 4 varieties .....	1.50	1.00	.75
6. Swede Turnips, half dozen .....	1.00	.50	.25
7. Sugar Beet Mangels, half dozen .....	1.00	.50	.25
8. Red Mangels, half dozen .....	1.00	.50	.25
9. Yellow Mangels, half dozen .....	1.00	.50	.25
10. Field Carrots, half dozen .....	1.00	.50	.25
11. Pumpkins, largest field .....	1.00	.50	.25
12. Squash, largest field .....	1.00	.50	.25
13. Heaviest Mangels, named, 4 roots .....	1.00	.50	.25
14. Collection of Field Roots, heaviest Turn- ips, Mangels and Carrots, 3 each .....	1.50	1.00	.75

## GARDEN VEGETABLES

Superintendents—Herbert Howden, A. Bain, C. Wauthier.

## CLASS 24

No.	First	Second	Third
1. Cabbage, pickling, 3 heads .....	1.00	\$ .50	\$ .25
2. Cabbage, Savoy, 3 heads .....	1.00	.50	.25
3. Cabbage, a.o.v., 3 heads .....	1.00	.50	.25
4. Capsicums, 6 largest .....	1.00	.50	.25
5. Carrots, long red, ten roots .....	1.00	.50	.25
6. Carrots, short, ten roots .....	1.00	.50	.25
7. Cauliflower, three heads .....	1.00	.50	.25
8. Celery, white, five heads .....	1.00	.50	.25
9. Citrons, two, for preserves .....	1.00	.50	.25
11. Long Blood Beets, ten roots .....	1.00	.50	.25

## CLASS 24—Continued.

	First	Second	Third
12. Turnip Beets, ten roots .....	1.00	.50	.25
13. Watermelon .....	1.00	.50	.25
14. Onions, red, from seed, ten .....	1.00	.50	.25
15. Onions, yellow, from seed, ten .....	1.00	.50	.25
16. Onions, Giant Prize Takers, ten .....	1.00	.50	.25
17. Onions, pickling, 4 qts. ....	1.00	.50	.25
18. Parsnips, ten roots .....	1.00	.50	.25
19. Salsify .....	1.00	.50	.25
20. Peppers, Hot, six .....	1.00	.50	.25
21. Peppers, Sweet, six .....	1.00	.50	.25
22. Squash, Hubbard, two .....	1.00	.50	.25
23. Tomatoes, ten .....	1.00	.50	.25
24. Collection Tomatoes, three each .....	1.00	.50	.25
25. Best and greatest variety of vegetables each tastefully arranged .....	5.00	4.00	2.00

## HORTICULTURAL PRODUCTS

Superintendents—Wm. Berry, Ward Grinyer.  
All exhibits in this class must be in the Hall and placed by 12 o'clock noon, Thursday, Sept. 30th.

## CLASS 25—FALL APPLES

	First	Second	Third
1. Five McIntosh .....	\$1.00	\$ .50	\$ .25
2. Five Snow Apples .....	1.00	.50	.25
3. Five Wealthy .....	1.00	.50	.25
4. Five Scarlet Pippin .....	1.00	.50	.25
The following will be shown on flats or trays 11" x 18", one layer deep and all one variety on each tray:			
5. Wealthy .....	1.50	1.25	1.00
6. McIntosh .....	1.50	1.25	1.00
7. Any Dessert Apple .....	1.50	1.25	1.00

## CLASS 26—WINTER APPLES

1. Five Tolmans .....	\$1.00	\$ .50	\$ .25
2. Five Baldwins .....	1.00	.50	.25
3. Five Golden Russets .....	1.00	.50	.25
4. Five Delicious .....	1.00	.50	.25
5. Five King of Tompkins County .....	1.00	.50	.25
6. Five Northern Spies .....	1.00	.50	.25
7. Five Rhode Island Greenings .....	1.00	.50	.25
The following will be shown in flats or trays 11" x 18", one layer deep. Trays supplied.			
8. Kings .....	1.50	1.25	1.00
9. Spies .....	1.50	1.25	1.00
10. Tolmans .....	1.50	1.25	1.00
11. Baldwins .....	1.50	1.25	1.00
12. Greenings .....	1.50	1.25	1.00

CLASS 27

	First	Second	Third
1. Five Pears, Bartlett .....	\$ .75	\$ .50	\$ .25
2. Five Pears, Louise Bonnie de Jersey .....	.75	.50	.25
3. Five Pears, Sheldon .....	.75	.50	.25
4. Collection of four varieties, five of each ....	.75	.50	.25
5. Grapes, three bunches, Moore's Early ....	.75	.50	.25
6. Grapes, three bunches, Delaware .....	.75	.50	.25
7. Grapes, three bunches, Pocklington .....	.75	.50	.25
9. Grapes, three bunches, Concord .....	.75	.50	.25
9. Grapes, three bunches, Rogers, No. 19 .....	.75	.50	.25
10. Grapes, three bunches, Niagara .....	.75	.50	.25
11. Grapes, three bunches, Moyer .....	.75	.50	.25
12. Five Siberian Crabs .....	.75	.50	.25
13. Plums, blue or purple, one dozen .....	.75	.50	.25
14. Plums, yellow or green, one dozen .....	.75	.50	.25
15. Five Peaches, Elbertas .....	.75	.50	.25
16. Five Peaches, Late Crawford .....	.75	.50	.25
17. Five Peaches, Hale .....	.75	.50	.25
18. Quinces .....	.75	.50	.25

SPECIALS

1 Hamper Northern Spies—Apples retained. 1st \$3.00 cash by The Grand River Sachem; 2nd, \$3.00 in goods by Shaw's Shoe Shop; 3rd, \$2.50 in goods by Wm. Moyer.

1 Hamper Delicious or McIntosh—Apples retained. 1st \$3.00 Cash by B. E. French; 2nd \$2.50 Cash by Dr. W. R. Godard; 3rd \$2.50 Cash by G. R. McColl; 4th, \$2.50 in goods by E. Wright, Shoe Store.

FLOWERS AND PLANTS

Superintendents—Mrs. D. Z. Gibson, Mrs. Wm. Berry.  
Flowers to be grown by exhibitor, and 10 points allowed for containers.

CLASS 28—POTTED PLANTS

(Must be grown in pots)

	First	Second	Third
1. Foliage Plants, 4 varieties .....	\$ .60	\$ .40	\$ .25
2. Geraniums, 4 varieties .....	.60	.40	.25
3. Chrysanthemums, 2 varieties .....	.60	.40	.25
4. Begonias, 2 varieties .....	.60	.40	.25
5. Rex Begonias, 2 varieties .....	.60	.40	.25
6. Tuberous Rooted Begonias, 2 varieties ....	.60	.40	.25
7. Fuscias, 2 varieties .....	.60	.40	.25
8. Ferns, 2 varieties .....	.60	.40	.25
9. Hanging Basket .....	.60	.40	.25

CUT FLOWERS

10. Display of Verbenas, 12 blooms .....	\$ .60	\$ .40	\$ .25
11. Display of Zinnias, 12 blooms .....	.60	.40	.25
12. Display of Pom Pom Zinnias, 12 blooms .....	.60	.40	.25

CUT FLOWERS—Continued.

	First	Second	Third
13. Display of Double Stocks, 12 blooms .....	.60	.40	.25
14. Display of Snapdragon, 12 blooms .....	.60	.40	.25
15. Vase, Bowl or Basket of Roses .....	.60	.40	.25
16. Vase, Bowl or Basket of Calendulas, 12 blooms .....	.60	.40	.25
17. Vase, Bowl or Basket of African Marigolds, 12 blooms .....	.60	.40	.25
18. Vase, Bowl or Basket of French Marigolds, 12 blooms .....	.60	.40	.25
19. Vase, Bowl or Basket of Phlox (Annual) 12 blooms .....	.60	.40	.25
20. Vase, Bowl or Basket of Petunias, single 12 blooms .....	.60	.40	.25
21. Vase, Bowl or Basket of Petunias, double, 12 blooms .....	.60	.40	.25
22. Bouquet, centre piece for dining table ....	.60	.40	.25
23. Best Display of Annuals .....	.60	.40	.25
24. Best Display of Asters, 10 blooms, shades of pink .....	.60	.40	.25
25. Best Display of Asters, 10 blooms, shades of red .....	.60	.40	.25
26. Best Display of Asters, 10 blooms, blue and purple .....	.60	.40	.25
27. Best Display of Asters .....	.60	.40	.25
28. Vase of Dahlias, on stems, Cactus .....	.60	.40	.25
29. Vase of Dahlias, on stems, Show .....	.60	.40	.25
30. Vase of Dahlias, on stems, Decorative ....	.60	.40	.25
31. Best Plant in bloom .....	.60	.40	.25
32. Best Display of Gladiolus .....	.60	.40	.25
33. Best Spike of Gladiolus .....	.60	.40	.25
34. Vase, Bowl or Basket of Everlasting Flowers .....	.60	.40	.25
35. Best Collection of House Plants, not more than 12 varieties. Plants to belong to exhibitor only and entries must be made before Thursday a.m. ....	4.00	3.00	

FINE ARTS

Superintendents—D. Z. Gibson, Mrs. Leslie Old.  
All exhibits in this class must have been produced within the two previous years and to be bona fide work of the exhibitor.

CLASS 29—FINE ARTS

OILS

No.	First	Second
1. Portrait, head from life .....	\$1.00	\$ .50
2. Scene from Nature .....	1.00	.50
3. Landscape .....	1.00	.50

## CLASS 29—Continued.

	First	Second
4. Fruits, grouped from nature .....	1.00	.50
5. Flowers, grouped from nature .....	1.00	.50
6. Single Work in Oils, not otherwise listed .....	1.00	.50

## WATER COLORS

7. Landscape .....	\$1.00	\$ .50
8. Marine .....	1.00	.50
9. Animals, from Life .....	1.00	.50
10. Flower Garden, scene from nature .....	1.00	.50
11. Fruit .....	1.00	.50
12. Single Work in Water Colors, not otherwise listed .....	1.00	.50

## MISCELLANEOUS

13. Pastel, any subject .....	\$1.00	\$ .50
14. Sepia, any subject .....	1.00	.50
15. Crayon, light and shade .....	1.00	.50
16. Pencil Sketch, from nature .....	1.00	.50
17. Poster Advertising a Canadian Product, size 11x18 inches .....	.75	.50
18. Poster "Safety First" idea in its various branches, size 11x18 inches .....	.75	.50
19. Illustrated Motto .....	1.00	.50

## CHINA

20. Vase, Conventional or Realistic .....	\$1.00	\$ .50
21. Cups and Saucers, (2) one conventional and one realistic .....	1.00	.50
22. Sandwich Tray, Conventional or Realistic .....	1.00	.50
23. Flower Bowl, Conventional or Realistic .....	1.00	.50
24. Lustre Work, specimen .....	1.00	.50
25. Buffet Set, Candle Sticks and Bowl .....	1.00	.50
26. Best Single Piece, not otherwise listed .....	1.00	.50

## WOOD CARVING

27. Wood Carving, specimen .....	\$1.00	\$ .50
----------------------------------	--------	--------

## MISCELLANEOUS

28. Pen and Ink Drawing, original .....	\$ .75	\$ .50
29. Specimen Leather Craft, made by exhibitor .....	.75	.50
30. Amateur Photography, collection, 12 snapshots .....	1.00	.50
31. New Crafts, 6 pieces, assorted work .....	.75	.50
32. Specimen Fret and Scroll Work .....	.75	.50

## LOCAL HIGH SCHOOL OR AMATEUR

33. Poster (Travel) .....	\$ .50	\$ .35	\$ .25
34. Illustration of a Fairy Tale or a Nursery Rhyme .....	.50	.35	.25
35. Geometric Design, all over pattern .....	.50	.35	.25

## SCHOOL EXHIBIT

Superintendents—Mrs. J. W. Richardson, Mrs. M. Ridley.

GENERAL REGULATIONS—Teachers must forward entries and exhibits to the Secretary on or before September 27th.

Only one prize allowed a pupil in each prize number.

All entries must be made by the teacher on entry form.

The teacher must certify that each exhibit was made in connection with the school by the co-operation of the pupils, or by an individual pupil and must have been done since last Exhibition.

The number of entries in each class from each school is limited to twelve.

## CLASS 30—ART

	First	Second	Third
Beginners—			
1. Cut-Out, domestic animal on cardboard, 6"x6" .....	.50	\$.35	\$.25
Primary Class—			
2. Simple Cut-Out, jointed with paper fasteners .....	.50	.35	.25
Junior First—			
3. A Coloured Rubber Ball .....	.50	.35	.25
Senior First—			
4. A Simple Vase .....	.50	.35	.25
Junior Second—			
5. Spray of Rose Hips in crayon, 6"x9" .....	.50	.35	.25
Senior Second—			
6. Design for Nature Study Book Cover 6"x9" .....	.50	.35	.25
Junior Third—			
7. Crayon in Color "Japanese Lanterns" (plant) .....	.50	.35	.25
Senior Third—			
8. All-Over Pattern for Linoleum, suitably coloured with water colour, 9"x12" .....	.50	.35	.25
Junior Fourth—			
9. Autumn Leaves, in colour, 9"x12" .....	.50	.35	.25
Senior Fourth—			
10. Spray of Fruit, with leaves in colour 9"x12" .....	.50	.35	.25
Senior Fourth—			
11. Map of Maritime Provinces, on paper 9"x12", showing New Brunswick, Nova Scotia, Prince Edward Island, Chaleur Bay, Gulf of St. Lawrence, Northumberland Strait, Atlantic Ocean, Bay of Fundy, Provincial Capitals. Colour land in one colour only .....	.50	.35	.25
Junior Fourth—			
12. Map of England, on paper 9"x12", showing North Sea, Strait of Dover, English Channel, St. George's Channel and Irish Sea, Rivers Tyne, Humber, Thames, Severn and Mersey; Cities, Newcastle, Hull, London, Cardiff and Liverpool. Colour boundary waters only .....	.50	.35	.25

## CLASS 30—Continued.

	First	Second	Third
Senior Third—			
13. Map of Southern Ontario, showing the Great Lakes and connecting rivers, Welland Canal, Oshawa, Toronto, Hamilton, Kingston, Detroit (one colour) .....	.50	.35	.25
Junior Third—			
14. Cardboard Model, Lampshade .....	.50	.35	.25
Senior Second—			
15. Cut-Out representing a breakfast, mounted on cardboard 12"x14" .....	.50	.35	.25
Junior Second—			
16. Plasticene Model of a Tomato .....	.50	.35	.25

## PENMANSHIP

	First	Second	Third
Beginners—			
17. I see a school. It is red. I like my school .....	.50	.35	.25
Primary—			
18. Mary is a little girl. I can see her in the garden. She likes to run and jump .....	.50	.35	.25
Junior First—			
19. Work while you work, Play while you play, That is the way To be happy and gay. A stitch in time saves nine. It is never too late to mend. ....	.50	.35	.25
Senior First—			
20. First Reader:—Page 64—"The Spider and the Fly." 2 verses.			
Junior Second—			
21. "Woodland Rain." 2 verses. ....	.50	.35	.25
Senior Second—			
22. "They Didn't Think." 1 verse .....	.50	.35	.25
Junior Third—			
23. "Lost Time." I stanza .....	.50	.35	.25
Senior Third—			
24. "Find a Way." 2 verses .....	.50	.35	.25
Junior Fourth—			
25. "In November." Entire verse .....	.50	.35	.25
Senior Fourth—			
26. "Shakespeare—a King." Entire verse ....	.50	.35	.25

## MANUAL TRAINING

Senior Fourth—			
27. Kitchen Stool .....	.50	.25	
Junior Fourth—			
28. Candle Stick Holders .....	.50	.25	
Senior Third—			
29. Small Lamp Stand .....	.50	.25	
Junior Third—			
30. Knife and Fork Box .....	.50	.25	

## SEWING

	First	Second	Third
Senior Fourth—			
31. Girl's Blouse .....	.50	.25	
Junior Fourth—			
32. Slip .....	.50	.25	
Senior Third—			
33. Boudoir Pillow .....	.50	.25	
Junior Third—			
34. Hand Towel .....	.50	.25	

## BREAD, CAKES, ETC.

Superintendents—Mrs. W. Marshall, Miss K. Moore.

Articles may be sold during Fair and a ticket stating sale put on article. Article must remain till 4.30 p.m. Saturday.

## CLASS 31

No.	First	Second	Third
1. Loaf Home Made Bread .....	\$.75	\$.50	\$.25
2. Loaf Nut Bread .....	.75	.50	.25
3. Bran Muffins, one half dozen .....	.75	.50	.25
4. Parker House Rolls, one half dozen .....	.75	.50	.25
5. Buns, homemade, one half dozen .....	.75	.50	.25
6. 3 varieties of Biscuit, 4 of each .....	.75	.50	.25
7. Layer Cake, chocolate icing .....	.75	.50	.25
8. Layer Cake, maple cream icing .....	.75	.50	.25
9. Layer Ribbon Cake .....	.75	.50	.25
10. Layer Cake, cocoanut .....	.75	.50	.25
11. Crumb Cake .....	.75	.50	.25
12. Raspberry Cake .....	.75	.50	.25
13. Jelly Roll .....	.75	.50	.25
14. Devil's Food (square pan) .....	.75	.50	.25
15. Angel Cake, plain .....	.75	.50	.25
16. Dark Fruit Cake, no icing .....	1.00	.75	.50
17. White Fruit Cake or Sultana Cake, no icing .....	1.00	.75	.50
18. Spanish Bun .....	.75	.50	.25
19. Sponge Cake, plain .....	.75	.50	.25
20. 3 varieties of Cookies, 4 of each .....	.75	.50	.25
21. Afternoon Tea Cakes, small, 3 kinds .....	.75	.50	.25
22. Scones, white, one half dozen .....	.75	.50	.25
23. Plate Assorted Sandwiches, 6 kinds .....	.75	.50	.25
24. Fried Cakes, one half dozen .....	.75	.50	.25
25. Soft Ginger Bread .....	.75	.50	.25
26. Tarts, any kind .....	.75	.50	.25
27. Tarts, fruit or jelly .....	.75	.50	.25
28. Shortbread, plain .....	.75	.50	.25
29. Apple Pie .....	.75	.50	.25
30. Pumpkin Pie .....	.75	.50	.25
31. Lemon Pie .....	.75	.50	.25
32. Raisin Pie .....	.75	.50	.25

## CLASS 31—Continued

	First	Second	Third
33. Macaroons, white .....	.75	.50	.25
34. Macaroons, any other kind .....	.75	.50	.25
35. SPECIAL—By A. E. Jones, Bakery—Collection of Baking—1 Apple Pie, 1 Pumpkin Pie, 1 Lemon Pie, 1 Layer Cake .....	3.00	2.00	

— o —

### CANNED FRUITS, ETC.

Superintendents—Mrs. J. W. Old, Mrs. Herb. Howden, Mrs. G. B. Howden.  
 All exhibits to be in Pints, and labelled.  
 Fruit to be canned with sugar only.

## CLASS 32

	First	Second	Third
1. Honey, in section, 5 pounds .....	\$ .75	\$ .50	\$ .25
2. Honey, strained, 5 pounds .....	.75	.50	.25
3. Canned Plums .....	.75	.50	.25
4. Canned Pears .....	.75	.50	.25
5. Canned Peaches .....	.75	.50	.25
6. Canned Raspberries .....	.75	.50	.25
7. Canned Strawberries .....	.75	.50	.25
8. Canned Sour Cherries .....	.75	.50	.25
9. Canned Pineapple .....	.75	.50	.25
10. Canned English Cherries .....	.75	.50	.25
11. Apple Jelly .....	.75	.50	.25
12. Currant Jelly .....	.75	.50	.25
13. Grape Jelly .....	.75	.50	.25
14. Strawberry Jam .....	.75	.50	.25
15. Black Currant Jam .....	.75	.50	.25
16. Raspberry Jam .....	.75	.50	.25
17. Preserved Citron .....	.75	.50	.25
18. Pear Marmalade .....	.75	.50	.25
19. Orange Marmalade .....	.75	.50	.25
20. Grape Fruit Marmalade .....	.75	.50	.25
21. Peach Marmalade .....	.75	.50	.25
22. Canned Beans .....	.75	.50	.25
23. Canned Tomatoes .....	.75	.50	.25
24. Canned Corn, off the cob .....	.75	.50	.25
25. Canned Chicken .....	.75	.50	.25
26. Chili Sauce .....	.75	.50	.25
27. Pepper Hash .....	.75	.50	.25
28. Green Tomato Sauce .....	.75	.50	.25
29. Tomato Catsup .....	.75	.50	.25
30. Pickled Onions .....	.75	.50	.25
31. Pickled Gerkins .....	.75	.50	.25
32. Pickled Beets .....	.75	.50	.25
33. Mixed Pickles, sweet .....	.75	.50	.25
34. Mustard Pickles .....	.75	.50	.25

## CLASS 32—Continued.

	First	Second	Third
35. Salad Dressing .....	.75	.50	.25
36. Bowl of Cabbage Salad .....	.75	.50	.25
37. Best Dozen Fresh Eggs (brown) .....	.75	.50	.25
38. Best Dozen Fresh Eggs (white) .....	.75	.50	.25
39. Best Dressed Chicken .....	1.00	.75	.25
40. 3 Lbs. Butter, prints, to be judged according to neat appearance, color, texture, flavor .....	1.00	.75	.25
41. 1-Lb. Box Candy, chocolate fudge, plain .....	.75	.50	.25

— o —

### SPECIAL BY J. H. HOWDEN

42. Best 5 Lbs. Light Fruit Cake (retained) \$2.50.

— o —

### DOMESTIC NEEDLECRAFT

Superintendents—Mrs. Heddle, Mrs. A. T. Lang.

## CLASS 33

	First	Second	Third
1. Bed Spread, tufted .....	\$1.25	\$ .75	\$ .50
2. Bed Spread, other than modern hand work .....	1.00	.75	.50
3. Comforter, cotton filled, new .....	1.25	.75	.50
4. Comforter, down or wool filled, new .....	1.25	.75	.50
5. Quilt, pieced cotton (modern) .....	1.25	.75	.50
6. Quilt, fancy quilting .....	1.25	.75	.50
7. Quilt, applique or top sewn .....	1.00	.75	.50
8. Sleeping Garment, man's .....	1.00	.75	.50
9. Ladies. Lounging Pyjamas .....	1.00	.75	.50
10. Ladies' Flannelette Pyjamas .....	.75	.50	
11. Serviceable Work Apron, machine made .....	.60	.40	
12. Ladies' House Coat .....	.75	.50	
13. Cotton House Dress .....	.75	.50	
14. Domestic Laundry, 1 table cloth .....	.60	.40	
15. Sweater Coat, knitted .....	1.00	.75	
16. Knitted Pullover .....	.75	.50	
17. Pair Hand Knit Socks, wool, fine .....	.60	.40	
18. Child's 2-Piece Knitted Garment .....	1.00	.50	
19. Ladies' Knitted Suit .....	1.00	.50	
20. Ladies' Knitted Dress .....	2.00	1.00	
21. Floor Mat, hooked, in woollen rags .....	1.00	.50	
22. Floor Mat, braided .....	1.00	.50	
23. Floor Mat, hooked in wool yarn .....	1.00	.50	
24. Floor Mat, other hand work .....	1.00	.50	
25. Bath Mat, homemade, any other kind .....	1.00	.50	

— o —

**Kindly Make Your Entries Early.**

## WOMEN'S WORK

Superintendents—Mrs. W. S. Hudspeth, Mrs. R. N. Berry,  
Mrs. H. B. Sawle, Miss Doughty, Mrs. F. Stoneman, Mrs. M. C.  
Senn.

Open to all. See Rule 17.

Specimens—Specimen shall mean one completed article.

All collections to be fastened together.

### CLASS 34

#### DINING ROOM FURNISHINGS

	First	Second
1. Luncheon Set, Runner and Place Mats .....	\$1.00	\$ .50
2. Tea Cloth .....	1.00	.50
3. Specimen Cut Work .....	1.00	.50
4. Table Centre .....	1.00	.50
5. Specimen Crochet Work .....	1.00	.50
6. Buffet Set, 3 pieces .....	1.00	.50
7. Bridge Table Cloth and Serviettes .....	1.00	.50

#### SLEEPING ROOM FURNISHINGS

8. Bed Sheet, hand trimming .....	1.00	.50
9. Pair Pillow Slips, embroidered, white .....	1.00	.50
10. Pair Pillow Slips, lace trimmed .....	1.00	.50
11. Pair Pillow Slips, cut work .....	1.00	.50
12. One Hand Towel, white embroidered, solid .....	1.00	.50
13. Pair Guest Towels, cut work .....	1.00	.50
14. Pair Guest Towels, cross stitch .....	1.00	.50
15. Pair Guest Towels, colors, embroidered .....	1.00	.50
16. Huck Hand Towel, darned .....	1.00	.50
17. Bath Towel, monogramed .....	1.00	.50
18. Vanity Set, 3 pieces .....	1.00	.50
19. Dresser Runner .....	1.00	.50

#### LADIES' PERSONAL WEAR

20. Silk Crepe Nightgown .....	1.00	.50
21. Collar and Cuff Set .....	1.00	.50
22. Gloves, hand made, wool excluded .....	1.00	.50
23. Ladies' Knitted Suit .....	2.00	1.00
24. Ladies' Knitted Dress .....	2.00	1.00
25. Lingerie, 2-piece, brassiere and panties .....	1.00	.50
26. Convalescent Jacket .....	1.00	.50
27. Ladies' Bag, modern .....	1.00	.50

#### INFANTS' AND CHILDREN'S WEAR

28. Child's Pantie Suit, 3 to 5 years .....	.75	.50
29. Child's Rompers, 1 to 2 years .....	.75	.50
30. Dress, 5 to 7 years, smocked .....	1.00	.50
31. Infant's Dress, embroidered, modern .....	.75	.50
32. Infant's Knitted Jacket .....	.75	.50
33. Infant's Knitted Shirt .....	.75	.50
34. Infant's Knitted Bonnet .....	.75	.50
35. Infant's Knitted Bootees .....	.75	.50
36. Child's Knitted Wool Outfit, out-door .....	1.50	1.00

## INFANTS' AND CHILDREN'S WEAR—Continued.

	First	Second
37. Infant's Knitted Set, bonnet, bootees, jacket, mitts .....	1.50	1.00
38. Carriage Robe, modern, wool .....	.75	.50

#### LIVING ROOM FURNISHINGS

39. Cushion, embroidered in wool, new .....	\$1.00	\$ .50
40. Cushion, crocheted or knitted, in wool .....	1.00	.50
41. Cushion, needlepoint .....	1.00	.50
42. Specimen Crewel Work .....	1.00	.50
43. Table Runner, modern .....	1.00	.50
44. Card Table Cover .....	1.00	.50
45. Framed Needle Painting .....	1.00	.50
46. Afghan, crochet or knit, wool .....	1.50	1.00

#### MISCELLANEOUS

47. Three-Piece Chair Set .....	\$ .75	\$ .50
48. Swedish Weaving .....	.75	.50
49. Embroidery, solid white .....	.75	.50
50. Embroidery, eyelet .....	.75	.50
51. Embroidery, cross stitch .....	.75	.50
52. Embroidery, French knot .....	.75	.50
53. Embroidery, modern, conventional .....	.75	.50
54. Needlepoint, chair seat .....	1.75	1.00
55. Needlepoint, bench or stool .....	1.75	1.00
56. Purse or Bag, needlepoint .....	1.00	.50
57. Specimen Fine Tatting .....	.75	.50
58. Specimen Coarse Tatting .....	.75	.50
59. Best Collection of Six Place Cards, mounted .....	.75	.50

## Specials

Open to residents of Caledonia, Seneca, Oneida, Onondaga, Glanford  
and Binbrook.

#### SPECIAL TO NEW CANADIANS

60. Specimen in Cross Stitch, colors .....	\$1.00	\$ .50
61. Specimen in Embroidery, colors .....	1.00	.50

#### MONARCH KNITTING CO. SPECIAL

62. Best Hand Knitted Garment, made from Monarch Yarns—First Prize, 1 Box Monarch Yarn; Second Prize \$1.00.
---

#### CAIRN'S SPECIAL

63. Best Applique Cotton Quilt. Winning quilt to be placed for one week in their store, in Caledonia—An order on Cairn's Store for \$2.50.
--

**M. E. FORSTER SPECIAL**

64. For the best Jumper or Cardigan for women or men, long sleeves, knit out of Guelph Yarn, purchased from M. E. Forster, Caledonia—One Lb. Yarn, any Dellette shade (30 shades) value \$3.60. Donated by The Guelph Carpet and Worsted Spinning Mills, Guelph, Ontario, through M. E. Forster, their Caledonia dealer.

**M. E. FORSTER SPECIAL**

65. For the best knitted Twin Set, knit by any girl under 16 years of age at Caledonia Fair date, out of Monarch Dove Yarn, purchased at our store during 1937—1st prize 1 lb. Monarch Dove Yarn (any Dove shade); 2nd prize, ½ lb. Monarch Dove Yarn (any Dove shade). (Sale slip will be required).

**CANADIAN BANK OF COMMERCE SPECIAL**

C. O. Monroe, Manager.

Open to County of Haldimand and Townships of Onondaga, Glanford and Binbrook.

66. Collection of Fancy Work (12 pieces), mounted, variety to count. 1st Prize, Silver Tray (value \$10.00); 2nd Prize Cash \$3.00.

**LOCAL AMATEUR SPECIAL FOR YOUNG WOMEN**

Young women of Caledonia, Seneca, Oneida, Onondaga, Glanford and Binbrook—strictly amateur.

**CLASS 35**

1. Quilt, cotton pieced, new .....	\$ .75	\$ .50	\$ .25
2. Pair Pillow Slips, embroidered .....	.75	.50	.25
3. Hand Towel (trimmed) .....	.75	.50	.25
4. Modern Pillow (boudoir) .....	.75	.50	.25
5. Ladies' Blouse, modern .....	.75	.50	.25
6. Knitted Pullover (adult) .....	.75	.50	.25
7. House Dress (cotton) .....	.75	.50	.25
8. Vanity Set (modern) .....	.75	.50	.25
9. Afghan, knitted or crocheted .....	1.50	1.00	.50
10. Needlepoint, any article .....	1.50	1.00	.50
11. Bridge Lunch Cloth and Serviettes.....	.75	.50	.25
12. Sofa Pillow, knitted or crocheted, in wool	.75	.50	.25
13. Sofa Cushion (modern) .....	.75	.50	.25
14. Card Table Cover .....	.75	.50	.25
15. Any article of Furniture, refinished .....	.75	.50	.25

— o —  
Kindly Make Your Entries Early.

**SPECIAL AWARDS TO WOMEN'S INSTITUTES****Open to the World**

1st Prize \$10.00, 2nd Prize \$7.00, 3rd Prize \$5.00, 4th Prize \$3.00.

Also with First Prize will go the "Coronation Year Rosette Ribbon" given by the Ontario Association of Agricultural Societies.

Best Collection of Ladies' Work, done by members of one Institute consisting of:

1. Quilt, cotton pieced, new.
2. Pair Pillow Slips, cut work.
3. Hand Towel (monogrammed).
4. Modern Sofa Pillow.
5. Ladies' Pullover, knitted.
6. House Dress.
7. Hooked Rag Wool Rug.
8. Card Table Cover.
9. Light Layer Cake.
10. Apple Pie.
11. Loaf of Bread.
12. Half Dozen Tarts.
13. Half Dozen Cookies.
14. Half Dozen Bran Muffins.
15. Collection of Fruit, 3 varieties, pints.
16. Collection of Jellies, 3 varieties, pints.
17. Collection of Pickles, 3 varieties, pints.

(Sachem Print, Caledonia)



The Great International  
**PLOWING MATCH**

—AND—

**FARM MACHINERY DEMONSTRATION**

**WELLINGTON COUNTY**

NEAR FERGUS  
(Highway No. 6)

**OCT. 12, 13, 14, 15, 1937**

The World's Largest Plowing Contest and  
Farm Machinery Demonstration

For full particulars apply to J. A. Carroll, Secretary-  
Manager, East Block, Parliament Bldgs., Toronto, Ontario.