



CALEDONIA
AGRICULTURAL
SOCIETY
SPONSORS OF
HALDIMAND'S
CALEDONIA FAIR

SEPT. 30th, OCT. 1st, 2nd, 3rd, 1982

OFFICERS FOR 1982

STANLEY JEROME
FRED THOMPSON
DONALD DOUGLAS
EMERSON W. PEART

President
1st Vice Pres.
2nd Vice Pres.
Sec. Treas.

Phone: (416) 772-5250

P. O. BOX 1000, CALEDONIA, ONT. N0A 1A0



STANLEY JEROME
President



EMERSON W. PEART
Secretary-Treasurer

In Memoriam

1982

Miss N. Doughty

Mrs. Wilson Douglas

Mr. Lewis Hussack

PRESIDENT'S MESSAGE for 1982

Welcome to our 110th Caledonia Fair, which will be held on September 30, October 1, 2, and 3rd.

Once again as "Fall Fair" time approaches, the Caledonia Agricultural Society has prepared this prize list for all our exhibitors and would be exhibitors. We invite everyone to participate.

The Directors and Committees have endeavoured to update our classes more competitive for exhibitors and more attractive and educational for the spectators.

Agriculture is the Prime Industry in this community, and Caledonia Fair is your show place. This is where you can display your products and showmanship, thus providing a benefit to the fair and to your livelihood.

We have varied our programme a little this year and hope it will be entertaining and rewarding. (Entertainment features are found in the centre-fold of this booklet).

Our Exhibition Hall will be a display of the best products in the region. The 4H and Junior Farmers in this area can always present a good show for you. The Lady Directors have been working hard to present exceptional exhibits for both the Hall and the Baby Show. (They have a good success rating).

All kinds of livestock and pets will be exhibited to round out a complete and entertaining Country Fair.

On behalf of the Directors of Caledonia Agricultural Society. I wish to express our thanks to those who have donated cash or trophies, and to the participating government bodies for their supportive grants. We certainly appreciate your contributions and co-operation.

Please enjoy the Fair with us on September 30, October 1, 2 and 3rd.

STANLEY JEROME,
President.

INDEX

OFFICERS AND COMMITTEES	5
RULES AND REGULATIONS	14
HORSES	16
CATTLE (Beef)	29
CATTLE (Dairy)	34
SHEEP	44
SWINE	49
POULTRY	51
PROGRAMME	Centre Page
CHILDREN'S PETS	54
GRAIN	55
HAY	59
ROOTS AND VEGETABLES	61
FRUIT	63
FLOWERS AND PLANTS	65
BAKED PRODUCTS	69
CANNED GOODS AND PRESERVES	72
NEEDLECRAFT	74
ARTS AND CRAFTS	79
WOMEN'S INSTITUTE DISPLAY	82
SCHOOL EXHIBIT	84
JUNIOR DEPARTMENT	89
JUNIOR GIRLS' DEPARTMENT	95
JUNIOR EDUCATIONAL CLASSES	96
4-H HOMEMAKING CLUB EXHIBITS	99
HALDIMAND COUNTY —	
4-H AGRICULTURAL CLUBS	100
LIST OF CONTRIBUTORS	104
DONATIONS AND TROPHIES	105

CALEDONIA AGRICULTURAL SOCIETY

OFFICERS FOR 1982

HONORARY PRESIDENT	Clarke M. Smith
PRESIDENT	Stanley Jerome
FIRST VICE-PRESIDENT	Fred Thompson
SECOND VICE-PRESIDENT	Donald Douglas
SECRETARY-TREASURER	Emerson W. Peart

DIRECTORS

Three Year Term	Two Year Term	One Year Term
Robert Creighton	R.J. Blackwell	Harold Bothwright
Donald Carlin	John Douglas	Glen Howley
Donald Douglas	Ronald Howden	Thomas Hyslop
Russell Douglas	James McBlain	Allan Hyslop
John Hussack	Allan Murray	James Harrison
Richard Harrison	Mark Peart	Stanley Jerome
Clarke Smith	Eddie Thompson	James McWilliams
Fred Thompson	John Wickett	Dennis Stoneman

ASSOCIATE DIRECTORS

Jack Anderson	Rodney Fox	Allan Parke
Greg Bates	Robert Holt	J. Edward Pearce
John Beattie	Bert Howden	James Pearce
Gordon Beckerson	Ralph Hedley	David Peart
Donald Berry	James Hussack	Douglas Peart
K.E. Best	Hugh Hyslop	Bill Richards
H. Bentley	C.D. Johnson	K. Bruce Smith
Edmund Burke	Richard Johnson	Rae Smith
J.M. Chapman	J. Keith Lamb	Carl F. Thompson
Bud Cunningham	Kenneth Lang	Nelson Underwood
Jim Cowie	Eric Lindsay	Charles VanSickle
Ross Deagle	Jim Louks	Don VanSickle
Keith Ellis	James Moon	David Wickett
Donald Farrell	David Montross	Jack Williamson
Stanley Farrell	Ron McClung	John Williamson
Paul Fearman	Neil McWilliams	Douglas Walker
Lloyd Ferris	Robert Murray	John Wilkieson
Donald Forbes	Al McEachern	Ralph Yule
Fred Forbes	Donald McBlain	Robert Young

HONORARY LIFE DIRECTORS

Angus Bain	Ernest Hagan	Elroy Thompson
George N. Berry	Rae Hudspeth	Arthur Thompson
J.C. Beattie	Lewis Keefer	Robt. F. Thompson
A.J. Cowie	Sam McClung	Cameron Wickett
Wilson Douglas	John K. Peart	J.C. Yule
Charles Fox	A.G. Skinner	

MEMBERSHIPS

Junior Memberships are \$2.00 each and allow Juniors to exhibit in Junior Departments, Classes 43 and 44 only. Should Juniors wish to exhibit in other classes they must obtain a "Senior Membership", only, at \$3.00.

However, a Senior Membership entitles Juniors to exhibit in both the Junior and Senior Classes.

Senior Memberships are \$3.00 each and must be obtained by every exhibitor at \$3.00.

Both Junior and Senior Memberships entitle the holder, only to limited admission to the 1982 Caledonia Fair.

A Note to Our Exhibitors

Each year it becomes more essential that all entries for the Exhibition Hall be received well in advance of our opening dates so that we may operate a smooth running Fair. Entries in these Departments **MUST** be received by **SATURDAY, SEPTEMBER 11th** however, two or three weeks before that date would be greatly appreciated. We do not encourage added entries, nevertheless, we will continue to cheerfully allow up to five added entries on Wednesday evening, September 29th when the exhibits are brought in, to any Exhibitor who has forwarded their main list well in advance of our closing dead-line. The Hall Exhibit and Poultry will be removed on Sunday afternoon very promptly after 5:00 o'clock.

A SPECIAL NOTE:

No exhibit can be removed from the Exhibition Hall before 5:00 p.m. on Sunday afternoon, October 3rd.

Committees of Management for Caledonia Fair

PAST PRESIDENT Clarke M. Smith
PRESIDENT Stanley Jerome
1st VICE-PRESIDENT Fred Thompson
2nd VICE-PRESIDENT Donald Douglas
SECRETARY-TREASURER Emerson W. Peart

GATES & FINANCE — Bob Blackwell, Chairman; Jack Anderson and Mark Peart, Co-Chairmen, Angus Bain, John Beattie, Ross Deagle, Lloyd Ferris, Paul Fearman, C.D. Johnson, David Montross, Clarke Smith, Rae Smith, Keith Ellis.

GROUND & BUILDINGS — J.C. Beattie, Chairman; Stanley Jerome, Thos. Hyslop, James McWilliams, Clarke Smith, Fred Thompson, Don Douglas.

CONCESSIONS — Thos. Hyslop, Chairman; Allan Hyslop, Emerson W. Peart, Rae Smith.

RACES — James McWilliams, Chairma; Edmund Burke, Neil McWilliams, Jack Williamson, John Williamson.

FAIR DRAW — Fred Thompson, Chairman; Eddie Thompson, Co-Chairman; Fred Forbes, Ron Howden, Thos. Hyslop, Clarke Smith, Carl Thompson, Mrs. John Nelles, Mrs. Clarke Smith, Mrs. Harold Bothwright.

NIGHT SHOW & ENTERTAINMENT — Allan Hyslop, Chairman; Don Douglas, Co-Chairman; Paul Fearman, John Hussack, Thos. Hyslop, Robert Hyslop, Ron Howden, James McBlain, John Wickett.

EXHIBITION HALL — Allan Murray, Chairman; John Wickett, Co-Chairman J.C. Beattie, John Beattie, Don Douglas, Ron Howden, Richard Harrison, Glen Howley, Neil McWilliams, John Peart, David Peart, Mark Peart, Eddie Thompson, Lewis Keefer, David Wickett.

PARKING — Don Carlin, Chairman; James McBlain, Co-Chairman; Lewis Keefer, Paul Fearman, Fred Forbes, James McBlain, Charles VanSickle, David Wickett, Doug Walker, John Wilkieson, Al McEachern, Rae Smith Gordon Beckerson.

FIELD CROP COMPETITION — Greg Bates, Chairman; Don Forbes, Don VanSickle, Ralph Hedley

HEAVY HORSES — Eddie Thompson, Chairman; John Douglas, Richard Harrison, J.M. Harrison, Glen Howley, Kenneth Lang, Bruce Smith, John Wilkieson.

LIGHT HORSES — Ron Howden, Chairman; Lewis Keefer, Co-Chairman; Ross Deagle, Fred Forbes, Bert Howden, Robert Hyslop, Allan Hyslop, Don VanSickle.

BEEF CATTLE — Don Douglas, Chairman; Dennis Stoneman, Co-Chairman; Greg Bates, Jim Hussack, John Hussack, Ralph Hedley, Robert Murray, Ronald McClung.

DAIRY CATTLE — Harold Bothwright, Chairman; Bob Creighton, Co-Chairman; John Beattie, Jim Cowie, Bud Cunningham, Rodney Fox, Russell Douglas, Eric Lindsay, Richard Johnson, Douglas Peart, Carl Thompson, Bill Richards, Ralph Yule.

SHEEP — Wilson Douglas, Chairman; J.M. Chapman, Don Douglas, Jim Louks, Doug Walker.

PIGS — James McBlain, Chairman; Hugh Hyslop, Richard Harrison, Bud Cunningham, Jim Louks.

POULTRY — James McWilliams, Chairman; Art Thompson, Co-Chairman; John Douglas, J.M. Harrison, James Moon, J. Edward Pearce, James Pearce.

GRAIN & SEED — John Wickett, Chairman; Robert Holt, Co-Chairman; Jack Anderson, Jim Cowie, Lloyd Ferris, Stanley Farrell, Kenneth Lang, Richard Harrison, David Peart, Mark Peart, Ralph Yule.

HAY — Greg Bates, Chairman; Don Douglas, Harold Bothwright, Don Berry, John Hussack, Ralph Hedley, Eddie Thompson, John Wilkieson, Don McBlain.

ROOTS, VEGETABLES & FRUIT — Dennis Stoneman, Chairman; Don Carlin, Russell Douglas, Ross Deagle, Don Forbes, Glen Howley, Elroy Thompson, David Wickett.

JUNIOR DEPARTMENT — Allan Murray, Chairman; Rodney Fox, Co-Chairman; Ken Best, Harold Bentley, Don Farrell, Don Forbes, Jim Hussack, Ralph Hedley, K. Bruce Smith, Douglas Peart, Bryan Smith, Nelson Underwood, Robert Young, Allan Parke.

COMMERCIAL PRODUCTION FEATURES — John Wickett, Chairman; Greg Bates, Wilson Douglas, James McBlain, Dennis Stoneman, Don Douglas.

LADIES DIVISION

PAST PRESIDENT Mrs. Harold Bothwright
 PRESIDENT Mrs. Mary Nelles
 VICE-PRESIDENT Mrs. Lewis Hussack
 SECRETARY-TREASURER Mrs. Donald Douglas
 ASS'T SEC.—TREAS. Mrs. John Buist

FLOWERS & PLANTS — Mrs. Kenneth Lang, Mrs. James McBlain, Mrs. Rodney Fox.

BAKED PRODUCTS — Mrs. J.C. Yule, Mrs. Clarke Smith, Mrs. Archie Bain, Mrs. Harold Cruickshank.

CANNED GOODS & PRESERVES — Mrs. Emerson Peart, Mrs. J.C. Beattie, Mrs. Sam McClung, Mrs. Patrick Honchar.

WOMEN'S WORK — Miss Dorothy Lang, Mrs. Angus Bain, Mrs. Lewis Hussack, Mrs. Don Forbes, Mrs. Charles Fox, Mrs. Al McEachern, Mrs. John Douglas, Mrs. Al Cooke.

ARTS & CRAFTS — Mrs. Alex Zadanyi, Mrs. Brian Miller, Mrs. Horace Karges.

WOMEN'S INSTITUTE — Mrs. John Buist, Mrs. Douglas Hughes.

SCHOOL EXHIBIT — Mrs. Glen Howley, Mrs. Don Douglas, Mrs. Bud Cunningham, Mrs. K. Bruce Smith, Mrs. Ralph Yule.

JUNIOR GIRLS DEPARTMENT — Mrs. Robert Holt, Mrs. Gordon Gingrich, Mrs. Gordon Beckerson.

Assistant — Mrs. Bev. Brown Carson, Home Economist.

DAIRY PRINCESS COMPETITION KOHLER YOUTH CENTRE OCTOBER 16

— RULES —

Contestants must be single and between 16 and 25 years of age on or before August 14, 1982.

Contestants must be the daughter of a milk or cream producer or the daughter of an employee of a producer in Haldimand County.

Contestants will be required to give a 3 minute speech about dairying.

Applicants to be received by September 10th in order to participate in the coaching program.

PRIZES

Each contestant to receive cash prize and merchandise

Each contestant to receive a bracelet, donated by Haldimand Branches of U.C.O.

The 1982 Dairy Princess will receive an attractive and suitably engraved trophy donated by Canada Trust Realtor. Fred Thompson, agent.

The Caledonia Branch of the Canadian Imperial Bank of Commerce, D. Montross Manager, will donate a wrist watch to the 1982 Dairy Princess.

For application forms and information contact:

Russell Douglas,
 Caledonia 765-6262

John Bacher,
 Fisherville 779-3584

RULES and REGULATIONS

1. That competition for the following prizes be open to the world, except when otherwise specified in the Prize List.
2. ADMISSION FEES:
 - Thursday, September 30th — Adults \$3.00, Children between the age of 6 and 14 years 50*.
 - Friday, October 1st — Adults \$3.00, High School Students \$1.50, Public School and under free until 5 p.m.
 - Saturday, October 2nd — Adults \$3.00, Children between the age of 6 and 14 years 50*.
 - Sunday, October 3rd — Adults \$3.00, Children between the age of 6 and 14 years 50*.
 - Thursday Nite, September 30th; Friday Nite, October 1st; Saturday Nite, October 2nd — Adults \$3.00, Children between the age of 6 and 14 years 50*.

Grandstand will be free both afternoons and evenings.

Limited car parking on the ground \$1.00.
3. That annual Senior membership will be \$3.00 and Junior membership \$2.00. Each exhibitor must purchase a member's ticket before making entries, a registered firm being recognized as one exhibitor.
4. All entries to be made by mail or otherwise before 8 p.m. on September 11th to the Secretary at Caledonia.
5. Completed entry tags and Member's Tickets will be mailed to all Exhibitors whose entry lists are in our office before Wednesday, September 11th.
6. Where the amount of prizes won by the exhibitor is over \$10.00, \$3.00 will be retained for Membership Fee for 1983.
7. Where the amount of prizes won by the exhibitor is less than \$3.00 there will be no deductions in lieu of entry fees.
8. The Society will not be responsible for any loss, damage or accident occurring to any person or property on the grounds during the Fair. The Directors hope patrons of the Fair will obey orders. The Society will take all reasonable care of exhibits, but will not be responsible for any loss or damage.
9. While every possible assistance will be most cheerfully given in placing exhibits, no package or case of any kind whatsoever will be opened unless accompanied by the exhibitor or someone sent specially in charge.
10. That all articles entered for competition must be entered in strict accordance with the Prize List in order to secure a prize, the exact number and quantity stated in the Prize List being strictly adhered to.
11. No member will be allowed to make more than one entry in each case for Society Prizes with the same animal or article unless otherwise

- specified. This rule not to apply to animals in herds or pens, nor to special prizes offered by persons outside the Society, but to apply to all kinds of grains, seeds, flowers, roots and vegetables, domestic and horticultural products, in which additional specimens would necessarily be similar to the first.
12. All produce to be growth of parties exhibiting same. Every animal, fowl, article, product or chattel exhibited must be the actual bona fide property and belong absolutely to the person or persons entering or exhibiting the same. In the case of every article, product or chattel exhibited, other than livestock, the said article, product or chattel must be of the actual production, growth or manufacture, as the case may be, of the person or persons owning or exhibiting the same, except specially mentioned in the list.
 13. Tickets will be placed on the work that has been exhibited before, or is entered in the wrong list, with the words "Ruled Out."
 14. That the exhibitor of horses, cattle and sheep do bring them forward when called upon by the Directors, otherwise they will not be noticed.
 15. No competitor will be entitled to a premium if the judges deem the stock or article unworthy of the same.
 16. Any person interfering by conversation or otherwise, with the judges until after judgment is passed, shall have no prize awarded him.
 17. Any exhibitor making a protest to the official judges will be required to make a deposit of \$25.00, and if said protest is not sustained the said amount will be retained by the Association.
 18. All protests to be made in writing as soon as possible, so that the judges in the class may be heard on it, as the Directors of the Society do not constitute a Board of Judges to hear complaints. The Directors earnestly hope that the exhibitors will not enter protests without strong grounds for doing so, as much annoyance and unpleasantness is occasioned by protests of a frivolous nature.
 19. In case an error occurs in the printing of the Prize List, the Directors have the power to rectify the same.
 20. The sale of lottery tickets will not be allowed on the Caledonia Fair Grounds or within 300 yards of the ground unless sponsored by the Caledonia Agricultural Society.

HORSES

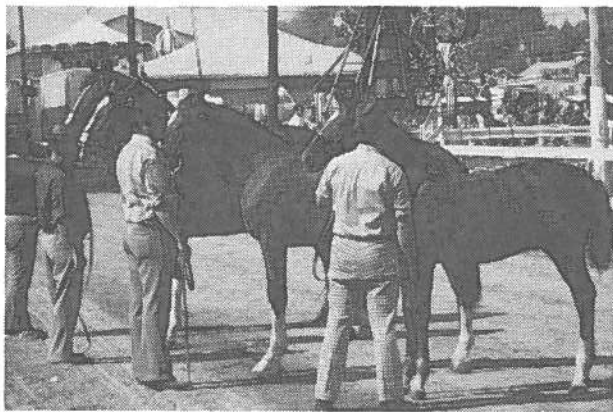

COMMERCIAL HORSES

DIRECTORS

Eddie Thompson, Chairman; John Douglas, Bruce Smith, J.M. Harrison, Robt. Holt, Jr., Glen Howley, Ken Lang, Richard Harrison, John Wilkieson

All classes of Commercial Horses to be shown on Friday afternoon, October 1st

Two and three-year-old colts may be shown in harness as teams. Teams and Single Horses in harness must be shown hitched to a suitable four-wheeled vehicle.

*Exhibitors must bring their horses promptly when called.
Be sure to check the Time Schedule for showing.*

Sec. 1, 2, 3, 4 & 6 in Classes 1, 3 & 4 prize money will be \$15.00; \$13.00; \$11.00; \$9.00 and \$8.00 to all other entries.

Driving Plan for "Lady Drivers" see back of prize list.

Entry fee — 10% deducted from prize winners

CLASS 1

COMMERCIAL HORSES

Sec.

1. Brood mare with Foal at side.
2. Foal of 1982
3. Filly or Colt, 1 year old.
4. Filly, Colt or Gelding, 2 years old.

5. Champion & Reserve Champion on line Rosettes
Entries in Section 5 must have been previously shown in one of Sections 2, 3 or 4 above. Must be 2 years and under.
6. Filly or Gelding, 3 years old.
7. Single Light Commercial Horse,
in Harness 20.00 15.00 12.00 10.00 8.00
and \$6.00 to all other entries hitched.
8. Single Heavy Commercial Horse,
in Harness 20.00 15.00 12.00 10.00 8.00
and \$6.00 to all other entries hitched.
9. Single Tandem Hitch 35.00 30.00 26.00 23.00 20.00
and \$15.00 to all other entries hitched.
10. Pair Light Commercial Horses 35.00 30.00 26.00 23.00 20.00
and \$15.00 to all other entries hitched.
11. Pair Heavy Commercial Horses 35.00 30.00 26.00 23.00 20.00
and \$15.00 to all other entries hitched.
12. Lady Driver of Team of
Commercial Horses.
Driving 75%, Turn-out 25% 35.00 30.00 26.00 23.00 20.00
and \$15.00 to all other entries hitched.
All ladies must be accompanied by a male attendant.
The Champion Lady Driver will also receive an attractive and suitably engraved Trophy, donated by the Heavy Horse Committee Chairman, Eddie Thompson.
13. Unicorn Hitch 35.00 30.00 26.00 23.00 20.00
and \$15.00 to all other entries hitched.
14. Four Horse Hitch 35.00 30.00 26.00 23.00 20.00
and \$15.00 to all other entries hitched.
15. Six Horse Hitch 50.00 45.00 40.00 35.00 30.00
Should a total of less than five teams enter in Sections 10 and 11 the Commercial Teams will all show together as one class and for one prize schedule.

TIME SCHEDULE FOR COMMERCIAL HORSES

All Sections except 13 and 14 (Four & Six Horse Hitches) will show on the track in front of the Grandstand.

1. 1.00 — Brood Mare with Foal.
2. 1.15 — Foal of 1982.
3. 1.25 — Filly or Colt, 1 year old.
4. 1.40 — Filly or Gelding, 2 years old.
5. 1.50 — Filly or Gelding, 3 years old.
6. 2.00 — Champion & Reserve Champion on line.
7. 2.20 — Single Light Commercial Horse in Harness.
8. 2.40 — Single Heavy Commercial Horse in Harness.
9. 3.00 — Single Tandem Hitch.
10. 3.20 — Pair Light Commercial Horses.
11. 3.40 — Pair Heavy Commercial Horses.
12. 3.55 — Lady Driver of Commercial Team.
13. 4.15 — Four Horse Hitch.
14. 4.45 — Six Horse Hitch.

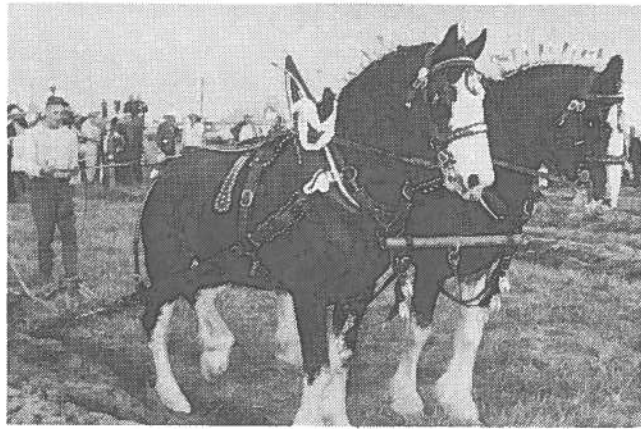

HEAVY HORSES

All classes of heavy horses to be shown on Saturday, October 2nd.

All line classes judged in the morning beginning at 10:30 sharp.

Two and three-year-old colts may be shown in harness as teams. Teams and Single Horses in harness must be shown hitched to a suitable four-wheeled vehicle.

*Exhibitors must bring their horses promptly when called.
Be sure and check the time schedule for judging.*

Entry fee — 10% deducted from prize winners.

CLASS 2

CLYDESDALES

Sec. 1, 2, 3, 4 & 6 prize money will be \$17.00, \$15.00, \$13.00, \$11.00, \$10.00
Class 2 prize money raised due to breed donation.

Sec.

1. Brood mare with Foal at side.
2. Foal of 1982.
3. Filly or Colt, 1 year old.
4. Filly, Colt or Gelding, 2 years old.
5. Champion & Reserve Champion on line Rosettes
Entries in Section 5 must have been previously shown in one of Section 2, 3 or 4 above. Must be 2 years and under.
6. Filly or Gelding, 3 years old.
7. Single Horse in harness,
light draught 20.00 15.00 12.00 10.00 8.00

- and \$6.00 to all other entries hitched.
8. Single Horse in harness,
heavy draught 20.00 15.00 12.00 10.00 8.00
and \$6.00 to all entries hitched.
9. Pair in harness, light draught 35.00 30.00 26.00 23.00 20.00
and \$15.00 to all other entries hitched.
10. Pair in harness, heavy draught 35.00 30.00 26.00 23.00 20.00
and \$15.00 to all other entries hitched.

Should a total of less than five teams enter in Sections 9 and 10 the Clydesdale Teams will all show together as one class and for one prize schedule.

CLASS 3

PERCHERONS

Sec.

1. Brood mare with Foal at side.
2. Foal of 1982.
3. Filly or Colt, 1 year old.
4. Filly, Colt or Gelding, 2 years old.
5. Champion & Reserve Champion on line Rosettes
Entries in Section 5 must have been previously shown in one of Sections 2, 3 or 4 above. Must be 2 years and under.
6. Filly or Gelding, 3 years old.
7. Single Horse in harness,
light draught 20.00 15.00 12.00 10.00 8.00
and \$6.00 to all other entries hitched.
8. Single Horse in harness,
heavy draught 20.00 15.00 12.00 10.00 8.00
and \$6.00 to all other entries hitched.
9. Pair in harness, light draught 35.00 30.00 26.00 23.00 20.00
and \$15.00 to all other entries hitched.
10. Pair in harness, heavy draught 35.00 30.00 26.00 23.00 20.00
and \$15.00 to all other entries hitched.

Should a total of less than five teams enter in Sections 9 and 10 the Percheron Teams will all show together as one class and for one prize schedule.

CLASS 4

BELGIANS

Sec.

1. Brood mare with Foal at side.
2. Foal of 1982.
3. Filly or Colt, 1 year old.
4. Filly, Colt or Gelding, 2 years old.
5. Champion & Reserve Champion on line Rosettes
Entries in Section 5 must have been previously shown in one of Section 2, 3 or 4 above. Must be 2 years and under.
6. Filly or Gelding, 3 years old.
7. Single Horse in harness,
light draught 20.00 15.00 12.00 10.00 8.00
and \$6.00 to all other entries hitched.
8. Single Horse in harness,
heavy draught 20.00 15.00 12.00 10.00 8.00
and \$6.00 to all other entries hitched.
9. Pair in harness, light draught 35.00 30.00 26.00 23.00 20.00
and \$15.00 to all other entries hitched.
10. Pair in harness, heavy draught 35.00 30.00 26.00 23.00 20.00
and \$15.00 to all other entries hitched.

Should a total of less than five teams enter in Sections 9 and 10 the Belgian Teams will all show together as one class and for one prize schedule.

CLASS 5

SPECIAL INTERBREED CLASSES

Open to Horses in Classes 2, 3 and 4

Sec.

1. Lady Driver of Draught Team.
Driving 75%, Turn-out 25% 35.00 30.00 26.00 23.00 20.00
All other teams hitched, \$15.00.
All ladies must be accompanied by a male attendant.

The 1st Prize Lady Driver will also receive a Silver Tray donated by The Canadian Imperial Bank of Commerce, Caledonia. David Montross, Manager.

Basis of Judging in Sections 2, 3 and 4

Conformation 50%; Equipment 25%; Driving 25%

2. Unicorn Hitch 35.00 30.00 26.00 23.00 20.00
and \$15.00 to all other entries hitched.
3. Four Horse Hitch 35.00 30.00 26.00 23.00 20.00
and \$15.00 to all other entries hitched.
4. Six Horse Hitch 50.00 45.00 40.00 35.00 30.00
and \$25.00 to all other entries hitched.

SPECIAL BY THE GOLDEN HORSESHOE ANTIQUE SOCIETY

The 1st prize winner in Sec. 4, "Six Horse Hitch", will present an exhibition Six Horse Drive. In recognition for presenting this Drive, the Owner or greatest percentage Owner will receive an attractive and suitably engraved Trophy presented by the Golden Horseshoe Antique Society.

* * *

SPECIALS

The Junior Champion in Sections 5 of Classes 1, 2, 3 and 4 will receive a halter donated by Master Feeds, Nelles Corners, Ontario.

The winner in Section 4 of Class 2 and 3 will receive a halter donated by Haldimand Co-op, Cayuga, Ontario.

The winner in Section 4 of Class 4 will receive a halter donated by Callaway Mobile Feeds, R.R. 1, Brantford, Ontario.

TIME SCHEDULE OF TRACK AND RING EVENTS

SATURDAY, OCTOBER 2nd

(In Ring in front of Grandstand)

This Schedule must and will be strictly adhered to.

Class	Sec.	Time	
2	1	10:30	Clydesdale Brood Mare with Foal.
2	2	10:35	Clydesdale Foal of 1982.
3	1	10:40	Percheron Brood Mare with Foal.
3	2	10:45	Percheron Foal of 1982.
4	1	10:50	Belgian Brood Mare with Foal.
4	2	10:55	Belgian Foal of 1982.
2	3	11:00	Clydesdale Filly or Colt, 1 year old.
3	3	11:05	Percheron Filly or Colt, 1 year old.
4	3	11:10	Belgian Filly or Colt, 1 year old.
2	4	11:15	Clydesdale Filly, Colt or Gelding, 1 year old.
3	4	11:20	Percheron Filly, Colt or Gelding, 2 years old.
4	4	11:25	Belgian Filly, Colt or Gelding, 2 years old.
2	6	11:30	Clydesdale Filly or Gelding, 3 years old.
3	6	11:35	Percheron Filly or Gelding, 3 years old.
4	6	11:40	Belgian Filly or Gelding, 3 years old.
2	5	11:45	Champion & Res. Champion Clydesdale.
3	5	11:50	Champion & Res. Champion Percheron.
4	5	11:55	Champion & Res. Champion Belgian.
2	9	1:00	Clydesdale Teams, Light Draught.
3	9	1:15	Percheron Teams, Light Draught.
4	9	1:35	Belgian Teams, Light Draught.
2	10	1:50	Clydesdale Teams, Heavy Draught.
3	10	2:10	Percheron Teams, Heavy Draught.
4	10	2:25	Belgian Teams, Heavy Draught.
5	1	2:40	Lady Driver of Draught Team.
5	2	3:00	Unicorn Hitch.
5	3	3:25	Four Horse Hitch.
5	4	3:50	Six Horse Hitch.
2	7	4:10	Single Clydesdale, Light Draught.
3	7	4:25	Single Percheron, Light Draught.
		4:30	Track — Cattle Parade.
4	7	4:40	Single Belgian, Light Draught.
2	8	5:00	Single Clydesdale, Heavy Draught.
3	8	5:15	Single Percheron, Heavy Draught.
4	8	5:30	Single Belgian, Heavy Draught.

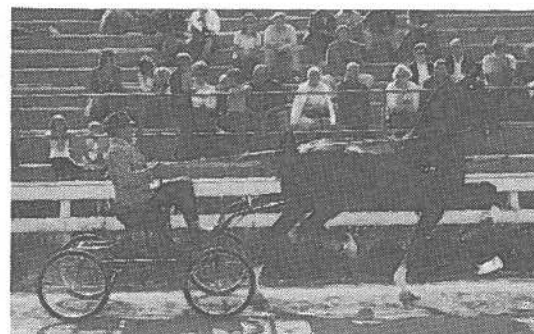

DIRECTORS

Ron Howden, Chairman; Lewis Keefer, Co-Chairman; Bert Howden, Robert Hyslop, Fred Forbes, Ross Deagle, Allan Hyslop, Donald VanSickle

CLASS 6 HARNESS HORSES

*Please Note Change in Time Schedule***To be shown on Friday Afternoon, October 1st**

Entry Fee 10% deducted from winners.

Sec.	1st	2nd	3rd	4th	5th	
1.	Roadster Team	\$32.00	\$27.00	\$24.00	\$20.00	\$17.00
2.	Single Roadster, 15.2 and over	22.00	17.00	14.00	12.00	8.00
3.	Single Roadster, under 15.2 hands	22.00	17.00	14.00	12.00	8.00
4.	Roadster to Bike Class - Single, to be shown hitched to a bike at jog trot and at speed. Drivers must wear stable colours, cap and jacket to match. To be judged on per- formance, speed, quality and manners	22.00	17.00	14.00	12.00	8.00
5.	Single Gentleman's Turnout	22.00	17.00	14.00	12.00	8.00
6.	Single Harness Horse, Hackney, 15.2 and over	22.00	17.00	14.00	12.00	8.00
7.	Single Harness Horse, Hackney, under 15.2 hands	22.00	17.00	14.00	12.00	8.00
8.	Tandem Hitch, Hackney (open)	32.00	27.00	24.00	20.00	17.00
9.	Team of Harness Horses, Hackney (open)	32.00	27.00	24.00	20.00	17.00
10.	Lady Driver, 75% for Driving	17.00	14.00	12.00	10.00	8.00

The 1st Prize Winner in Class 6, Section 10, "Lady Driver" will also receive an attractive and suitably engraved Trophy donated by the Caledonia Branch of the Bank of Montreal.



CLASS 7 HUNTERS & JUMPERS
JUDGE

Jane Holbrook, Caledonia, Ontario

To be shown on Friday Afternoon, October 1st.

No entries taken after 2:00 p.m. the day of showing.

Entry Fee — \$2.00 for each section

Sec.	1st	2nd	3rd	4th	5th
1. Light Weight Working Hunter . . .	\$22.00	\$19.00	\$16.00	\$13.00	\$10.00
2. Middle and Heavyweight Working Hunter	22.00	19.00	16.00	13.00	10.00
3. Open Working Hunter	22.00	19.00	16.00	13.00	10.00
4. Open Performance - Jumps not to exceed 4 feet	22.00	19.00	16.00	13.00	10.00
5. Knock Down and Out	22.00	19.00	16.00	13.00	10.00

TIME SCHEDULE OF LIGHT HORSE & TRACK EVENTS

To be shown on Friday Afternoon, October 1st.

Class	Sec.	Time	
6	2	1:30	Single Roadster 15.2 and over.
7	1	1:45	Light Weight Working Hunter.
6	6	2:00	Single Hackney Horse 15.2 and over.
7	2	2:20	Middle and Heavyweight Working Hunter.
6	3	2:30	Single Roadster under 15.2 hands.
7	3	3:00	Open Working Hunter.
6	4	3:00	Roadster to Bike.
6	7	3:20	Single Hackney Horse under 15.2 hands.
6	10	3:35	Lady Driver
7	4	3:40	Open Performance Jumping.
6	5	3:50	Single Gentleman's Turn-Out.
6	8	4:15	Hackney Tandem Hitch, Open.
7	5	4:20	Knock Down and Out.
6	1	4:45	Roadster Teams.
8	9	5:00	Team of Hackney Horses, Open.

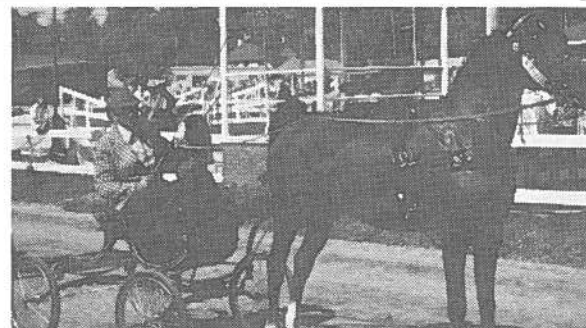

CLASS 8 HARNESS HACKNEY PONIES

To be shown on Saturday, October 2nd

Entry Fee 10% deducted from winners

Sec.	1st	2nd	3rd	4th	5th
1. Single Hackney Pony, 13 hands and over but not exceeding 14.2 hands	\$22.00	\$17.00	\$14.00	\$12.00	\$10.00
2. Single Hackney Pony, under 13 hands	22.00	17.00	14.00	12.00	10.00
3. Team of Hackney Ponies, under 14.2 (open)	22.00	17.00	14.00	12.00	10.00

CLASS 9

FINE HARNESS SHOW PONIES

Long Mane and Tail and not exceeding 50 inches in height

To be shown on Saturday, October 2nd

Entry Fee 10% deducted from winners

Sec.	1st	2nd	3rd	4th	5th
1. Single in Harness, shown to be suitable vehicle	\$20.00	\$17.00	\$14.00	\$12.00	\$10.00
2. Pair Fine Harness Show Ponies . .	27.00	24.00	20.00	17.00	14.00

CLASS 10

SHETLAND PONIES (44" and under)
(Not necessarily registered)

To be shown on Saturday, October 2nd

Entry Fee 10% deducted from winners.

Sec.	1st	2nd	3rd	4th	5th
1. Single Shetland Pony	\$17.00	\$14.00	\$12.00	\$10.00	\$ 9.00
2. Single Pony Roadster shown to suitable 2 wheel bike or cart, Driver to wear colours	17.00	14.00	12.00	10.00	9.00
3. Tandem Hitch	27.00	25.00	20.00	17.00	14.00
4. Team of Shetland Ponies	27.00	25.00	20.00	17.00	14.00

* * *

CLASS 10A

OPEN PONIES

To be shown on Saturday, October 2nd

Entry Fee 10% deducted from winners.

Sec.	1st	2nd	3rd	4th	5th
1. Lady Driver, 75% for Driving	\$17.00	\$14.00	\$12.00	\$10.00	\$ 9.00
No individual driving. To be judged collectively.					
2. Tandem Hitch, open to Ponies from Classes 8 and 9	32.00	27.00	24.00	20.00	17.00

* * *

CLASS 11

CHILDREN'S PONIES

To be shown on Saturday, October 2nd

Entry Fee 10% deducted from winners.

- CHILD'S FANCY TURNOUT — Mare or gelding, not exceeding 14.2 hands; driven by a boy not exceeding 15 years of age and accompanied by a girl of the same age group.
Judging shall be on the following basis: Children's attire 50%; Pony (manners, conformation, style, way of going) 25%; vehicle and harness 25%.
Prizes \$27.00 \$22.00 \$20.00 \$17.00 \$14.00

The first prize winner of the Fancy Turn-out will also receive an attractive and suitably engraved trophy donated by Thos. Hyslop, Past President of Caledonia Agricultural Society.

- Child's Single Pony, not exceeding 48" and driven by a boy or girl 14 years or under \$17.00 \$14.00 \$12.00 \$10.00 \$ 8.00
- Saddle Pony, under 48", to be ridden by a boy or girl 14 years or under 14.00 12.00 10.00 9.00 8.00
- Saddle Pony, under 14.2 hands, and over 48", to be ridden by a boy or girl 16 years or under 14.00 12.00 10.00 9.00 8.00
- Child's Pleasure Pony in Harness not exceeding 48", Natural full mane and tail. No false tail, spoon crupper, weighted shoes, weights or leathers. Curb chains must show three finger widths, etc. Shown to a suitable vehicle - no race or roadster carts. To be driven by a boy or girl 14 years, or under, unaccompanied and no attendant. **To stand quietly and back readily, to drive on easy line. Manners plus suitability of pony to driver are paramount. To be shown at a walk and trot.**
Prizes \$14.00 \$12.00 \$10.00 \$ 9.00 \$ 8.00

* * *

TIME SCHEDULE OF LIGHT HORSE & TRACK EVENTS

To be shown on Saturday, October 2nd

EXHIBITORS

Note Change of Time

Class	Sec.	Time	
10	1	11:00	Single Shetland Pony.
8	1	11:15	Single Hackney Pony, 13 hands and over.
9	1	11:40	Single Fine Harness Show Pony.
8	2	12:00	Single Hackney Pony under 13 hands.
11	2	12:15	Child's Single Pony.
10A	2	12:30	Tandem Hitch, Hackney and Fine Harness Show Pony.
11	1	1:45	Child's Fancy Turnout.
10	2	2:20	Single Pony Roadster
10	3	2:45	Shetland Pony Tandem Hitch.
11	4	2:50	Saddle Pony, under 14.2 hands and over 48".
10A	1	3:15	Lady Driver of Ponies.
11	3	3:40	Saddle Pony under 48"
8	3	3:45	Team of Hackney Ponies.
11	5	4:05	Child's Pleasure Pony.
10	4	4:15	Team of Shetland Ponies.
		4:30	Cattle Parade.
9	2	4:45	Team of Fine Harness Show Ponies.

CLASS 11A WESTERN HORSES

JUDGE

Al Watson, Hamilton, Ontario

To be shown on Sunday Afternoon, October 3rd
 Entries should be forwarded before Wednesday, Sept. 11th
 No entries taken after 2:00 p.m. the day of showing
 Entry Fee \$2.00 for each Section.

Sec.	1st	2nd	3rd	4th	5th
1. Jr. Flag Race (Open) 16 years and under	\$10.00	\$12.00	\$ 8.00	\$6.00	\$ 5.00
2. Pick-Up Race	22.00	19.00	16.00	13.00	10.00
3. Flag Race	22.00	19.00	16.00	13.00	10.00
4. Men's Clover Leaf Barrell Race	22.00	19.00	16.00	13.00	10.00
5. Ladies' Clover Leaf Barrell Race	22.00	19.00	16.00	13.00	10.00
6. Pole Bend Race	22.00	19.00	16.00	13.00	10.00
7. Potato Race	22.00	19.00	16.00	13.00	10.00
8. Pleasure Horse (open)	22.00	19.00	16.00	13.00	10.00
9. Lady's Pleasure Horse	22.00	19.00	16.00	13.00	10.00

* * *

TIME SCHEDULE FOR WESTERN CLASSES

Class	Sec.	Time	
11A	1	1:00	Junior Flag Race
11A	3	1:30	Western Flag Race.
11A	4	2:00	Men's Clover Leaf Barrel Race.
11A	5	2:30	Ladies' Clover Leaf Barrel Race.
11A	7	3:00	Potato Race.
11A	2	3:30	Western Pick-up Race
11A	6	4:00	Pole Bending Race.
11A	8	4:30	Pleasure Horse (open)
11A	9	5:00	Lady's Pleasure Horse

FIELD CROP COMPETITION

Every year Caledonia Agricultural Society sponsor a Field Crop Competition open to farmers in Haldimand and adjoining Counties.

WHEAT — OATS — BARLEY — CORN

For details, contact:

Greg Bates - Ralph Hedley - Don Forbes - Don VanSickle

— Plan to compete in 1983 —

CATTLE



GENERAL RULES FOR ALL BREEDS

Category 12, Option 2 of the Canada Department of Agriculture Classifications are adopted for all breeds of Cattle.

Special Notice to all Beef and Dairy Cattle Exhibitors

It is the responsibility of the exhibitor to have his veterinarian conduct all necessary tests.

The Health of Animals Branch will not be conducting any tests unless an inspector happens to be on a farm for other reasons. The Regulations read as follows:

SHOWS and EXHIBITIONS

No person in charge of a show or exhibition shall permit to be shown, and no owner or person in charge of a bovine shall show a bovine over the age of six months of age except steers, spayed heifers or official vaccinates under the age of eighteen months at a show or exhibition unless the bovine

- (a) comes from a brucellosis free region or a brucellosis free listed herd and is accompanied by a certificate signed by an inspector indicating
1. the brucellosis free region or brucellosis free listed herd from which the animal came, and
 2. in the case of a bovine from a brucellosis free region, that the bovine has proved negative to all tests for brucellosis required by these regulations for animals in a brucellosis free region; or

- (b) comes from a herd of negative status in a region other than a brucellosis free region and has proved negative to a test for brucellosis conducted by an inspector or an accredited veterinarian within sixty days preceding the showing and is accompanied by a certificate signed by an inspector indicating the negative results of the brucellosis test the date on which the test was conducted and the negative status of the herd from which the animal came.

DEFINITION OF AN "ENTRY"

For the purpose of the 1982 Cattle Classification an entry shall be interpreted as follows:

All registered cattle, whether owned by one person or by more than one person (individually or jointly) which are maintained on one farm or breeding unit, are considered to be the production of one farm or breeding unit.

Therefore, only one entry per class is eligible from such farm or breeding unit, unless otherwise authorized by the fair.

"Where the same interests are involved in more than one breeding operation, such operations are considered as ONE breeding unit".

NOTE: Cattle must be in the barns by 10:00 a.m. on the day that class is shown and must remain on the grounds until after 5:00 p.m. This rule will be strictly enforced.

* * *

HERDSMAN COMPETITION

1. General appearance of entries and stable area.
2. Neatness of Exhibitors
3. Courtesy to the public.

	1st	2nd	3rd
Friday, October 1st	\$25.00	\$15.00	\$10.00
Saturday, October 2nd	25.00	15.00	10.00

Slack Lumber & Supplies Ltd. are donating an attractive & suitably engraved Trophy for the winner of the Herdsman Competition each day.

* * *

BEEF CATTLE

DIRECTORS

Don Douglas, Chairman; Dennis Stoneman, Co-Chairman; John Hussack, James Hussack, Robert Murray, Ralph Hedley, Ronald McClung, Greg Bates

CATTLE RING ANNOUNCER

Dennis Stoneman

Exhibitors Please Note:

PERFORMANCE REQUIREMENTS FOR ENTRIES IN CLASSES FOR BREEDING ANIMALS

All breeding class entries must have been tested under an officially recognized Beef Cattle Testing Program.

- (1) In the case of animals old enough to have completed test, full R.O.P. test information including: adjusted 200 day weight, gain on test, and adjusted 365 day weight must be provided by the exhibitor.
- (2) In the case of animals not old enough to have completed R.O.P. test, adjusted 200 day weight must be provided by the exhibitor.

Performance information is to be posted in the stall and on the person showing the animal.

Checking of entries is the responsibility of the exhibition.

Exhibitors are limited to one entry per section, however, the Caledonia Fair Directors have authorized two entries per section to a maximum of two Sections.

The Exhibitor has his choice of Sections in which to make his second entries.

Please read rule above "Definition of an Entry". This rule must be strictly enforced.

Judging to commence promptly at 1:00 p.m.

Entry Fee will be 15% of Prize Money Won.

* * *

CLASS 12

HEREFORD

To be shown on Saturday, October 2nd.

- | Sec. | Date of Birth |
|---|---|
| 1. Bull - Calf | born on or after Jan. 1, 1982
Minimum of six months of age on day of judging |
| 2. Bull - yearling | born April 1, 1981 - Dec. 31, 1981 |
| 3. Bull - yearling | born Jan. 1, 1981 - Dec. 31, 1981 |
| 4. Bull | born Jan. 1, 1980 - Dec. 31, 1980 |
| 5. Grand & Reserve Grand Champion Bulls | Rosettes |
| 6. Female - Calf | born on or after Jan. 1, 1982
Minimum of six months of age on day of judging. |
| 7. Female - heifer | born April 1, 1981 - Dec. 31, 1981 |
| 8. Female - heifer | born Jan. 1, 1981 - March 31, 1981 |
| 9. Female | born January 1, 1980 - Dec. 31, 1980
with her own 1982 natural, purebred, tattooed calf at foot. Female and calf shall be shown as a unit except that the calf is eligible to be shown as a single animal in class 12. |

10. Female born prior to Jan. 1, 1980 with her own 1982, natural purebred, tattooed calf at foot. Female and calf shall be shown as a unit except that the calf is eligible to be shown as a single animal in class 12.
11. Grand & Reserve Grand Champion Female Rosettes
12. Breeders Herd — a group of four animals bred by the exhibitor, both sexes represented. Must be exhibited in previous classes. At least one animal must be owned by the exhibitor. Limited to one entry per exhibitor.

All the animals must be from one farm or breeding unit.

Prizes for all Sections other than Championships are:

1st Prize	\$45.00	6th Prize	\$15.00
2nd Prize	\$35.00	7th Prize	\$13.00
3rd prize	\$25.00	8th Prize	\$10.00
4th Prize	\$23.00	9th Prize	\$ 8.00
5th Prize	\$20.00	10th Prize	\$ 6.00

* * *

CLASS 13

ABERDEEN ANGUS

To be shown on Saturday, October 2nd

Sections and Prizes same as Class 12 Hereford

Commercial Production Feature

CLASS 14

MARKET STEERS

To be shown on Saturday, October 2nd

This Commercial Production Feature in "Market Steers" is sponsored jointly by the Caledonia Agricultural Society, the Haldimand Beef Improvement Association and the Provincial Ministry of Agriculture and Food and will be displayed as a separate exhibit in the open Cattle Shed.

Open to all breeds.

Three entries in each section to any one Exhibitor.

Steers to be sired by a registered bull.

Steers will be weighed between 10:30 and 11:00 o'clock.

Steers do not have to be blood tested or vaccinated for exhibition at Fairs.

Other general rules for all breeds apply.

Steer Classes to be shown at 3:00 p.m. Sharp

Entry Fee will be 10% of Prize Money Won

Sec.

- Steer, 800 lbs. to 1000 lbs.
Prizes \$35., \$30., \$25., \$20., \$18., \$17., \$16., \$15., \$14.
- Steer, 1000 lbs. to 1100 lbs.
Prizes \$35., \$30., \$25., \$20., \$18., \$17., \$16., \$15., \$14.
- Steer, over 1100 lbs.
Prizes \$35., \$30., \$25., \$20., \$18., \$17., \$16., \$15., \$14.
- Champion and Reserve Champion Steers Rosettes.
- Group of 3 Steers shown in Sections 1, 2 and 3.
Any Breed, owned by ONE Exhibitor.
The rules for Sec. 5 "Group of 3 Steers" will be strictly enforced.
Prizes \$35., \$30., \$25., \$20., \$18., \$17., \$16., \$14.

* * *

Should entries in any Steer Section exceed the number of prizes offered and entries in other Steer Sections be less than the number of prizes, the additional prize money not taken up will be re-allocated.

* * *

GILBERT DOUGLAS MEMORIAL TROPHY

The Exhibitor of the Grand Champion Steer will receive an attractive and suitably engraved Trophy, donated by the Douglas family, Caledonia.

* * *

SPECIAL BY SWIFT CANADIAN CO. LTD.

The Exhibitor of the Champion "Group of 3 Steers" will also receive an attractive and suitably engraved Trophy, donated by Swift Canadian Co. Ltd., Feed Division, and Caledonia Garden Centre & Feed Supplies.

PLEASE MAKE ENTRIES EARLY!

DAIRY CATTLE

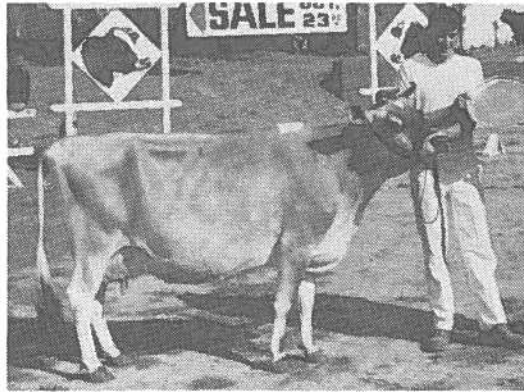

DIRECTORS

Harold Bothwright, Chairman; Bob Creighton, Co-Chairman; Jim Cowie, Russell Douglas, Eric Lindsay, Rodney Fox, John Beattie, Richard Johnson, Carl Thompson, Bud Cunningham, Ralph Yule, Bill Richards, Douglas Peart

CATTLE RING ANNOUNCER

Dennis Stoneman

Exhibitors Please Note

Category 12 option 2 of the Canada Dept. of Agricultural classification are adopted for all breeds of cattle.

The checking of entries is the responsibility of the exhibition. Where required, certificates must accompany the entry to the ring.

Only one entry per class is eligible from each farm or breeding unit, except an exhibitor may show in up to two classes a maximum of two entries in sections 1, 2 and 3 and a maximum of 3 entries in sections 4, 5, 6, 7 and 8. Maximum of 6 entries in section 13. Maximum total eligible entries from a breeding unit is 10 head.

In those Classes where a minimum B.C.A. for milk is required, R.O.P. records or those issued under standard D.H.I.A. plans are acceptable.

Exhibitors must bring their B.C.A. Certificates to the show ring with their respective entries in those classes requiring such.

*Please read in General Rules "Definition of an Entry"
This rule must be strictly enforced*

Judging of Dairy Cattle to begin promptly at 1:00 p.m.

Entry Fee will be 15% of Prize Money Won.

CLASS 15

JERSEY

To be shown Friday, October 1st

JUDGE

Grant Butcher, Princeton

- | Sec. | Date of Birth |
|---|--|
| 1. Female, Senior Heifer | Oct. 1, 1980 - April 30, 1981 |
| | From a dam with at least 1 completed record with a minimum of 120 BCA for milk. |
| 2. Female, Intermediate Heifer | May 1, 1981 - Sept. 30, 1981 |
| | From a dam with at least one record with the minimum BCA of 120 for milk. |
| 3. Female Junior Heifer | Oct. 1, 1981 - April 30, 1982 |
| | From a dam with at least one record with a minimum BCA of 120 for milk. |
| 4. Junior and Reserve Champion Female | Ribbons |
| 5. Female (2 years old) | Jan. 1, 1980 - Sept. 30, 1980 |
| | In milk, dry or not yet calved for first time. Must be either from a dam with at least one record with a minimum BCA of 120 for milk or the exhibit must have attained a production record equivalent to a minimum BCA of 120 for milk. |
| 6. Female (3 years old) | in 1979 |
| | In milk or dry. If dry must be within approximately 8 weeks of calving. Must be either from a dam with at least one record with a minimum BCA of 120 for milk, or the exhibit must have attained a production record equivalent to a minimum BCA of 120 for milk. If the exhibit itself has a production record it must qualify on its own merits. |
| 7. Female (4 years old) | in 1978 |
| | In milk or dry. If dry, must be within approximately 8 weeks of calving. At least 1 record with a minimum BCA of 125 for milk. |
| 8. Female (5 years old) | in 1977 |
| | In milk or dry. If dry, must be within approximately 8 weeks of calving. At least 1 record with a minimum BCA of 125 for milk. |
| 9. Female (mature cow) | Prior to 1977 |
| | In milk or dry. If dry, must be within approximately 8 weeks of calving. At least 1 record with a minimum BCA of 125 for milk. |
| 10. Senior and Reserve Senior Champion Female | Ribbons |
| 11. Grand and Reserve Grand Champion Female | Rosettes |
| 12. Breeders' Herd (bred and owned by Exhibitor): | |
| | Group of 4 animals. Not more than one bull and each animal must have been exhibited in one of the above classes for single animals. |

The registration certificate for each respective animal must show the exhibitor as "breeder" and as "owner" ... in both cases either as an individual or in partnership. In other words, the exhibitor may be a "joint owner" of an animal and/or the "joint breeder" of an animal. All the animals must be from one farm or breeding unit.

13. Best Udder Class

Judge shall designate best two udders in classes 7, 8 and 9. These designated exhibits shall compete for the first and second best udders in the show.

Prizes for all sections other than Championships and Ribbon Classes are:

1st Prize	\$45.00	6th Prize	\$15.00
2nd Prize	\$35.00	7th Prize	\$13.00
3rd Prize	\$25.00	8th Prize	\$10.00
4th Prize	\$23.00	9th Prize	\$ 8.00
5th Prize	\$20.00	10th Prize	\$ 6.00

* * *

CLASS 16

GUERNSEY

JUDGE — Stan Marshall, Innerkip, Ontario

To be shown on Friday, October 1st

Sections and Prizes same as Class 15 Jersey

* * *

Class 17

AYRSHIRE

Ayrshire Exhibitors Please Note

To be shown on Saturday, October 2nd

JUDGE

John Collver, Wellandport

Sections and Prizes same as Class 15 Jersey

Due to limited accommodation, the Interbreed "Best Udder" Class must be shown on Friday, October 1st. Each Ayrshire entry brought out on Friday for that Class will receive a \$15.00 travelling allowance.

* * *

CLASS 18

DUAL PURPOSE SHORTHORN

To be shown on Saturday, October 2nd

JUDGE

Earl Grinyer, Brantford

Each exhibitor may show a maximum of 2 entries in sections 1, 4 and 5.

Each exhibitor may show a maximum of 3 entries in sections 7, 8, 9, 10 and

11.

Sec. Date of Birth

1. Bull, Junior Oct. 1, 1981 - April 30, 1982
From a dam with at least one completed record with a minimum BCA of 130 for milk.
2. Grand and Reserve Grand Champion Bulls Rosettes
3. Female, Junior Heifer Oct. 1, 1981 - April 30, 1982
From a dam with at least one record with a minimum BCA of 120 for milk.
4. Female, Senior Heifer Oct. 1, 1980 - April 30, 1981
From a dam with at least one record with a minimum BCA of 120 for milk.
5. Junior and Reserve Junior Champion Female Ribbons
6. Female (2 years old) Jan. 1, 1980 - Sept. 30, 1980
In milk, dry or not yet calved for first time. Must be either from a dam with at least one record with a minimum BCA of 120 for milk or the exhibit must have attained a production record equivalent to a minimum BCA of 120 for milk.
7. Female (3 years old) in 1979
In milk or dry. If dry, must be within approximately 8 weeks of calving. Must be either from a dam with at least one record with a minimum BCA of 120 for milk or the exhibit must have attained a production record equivalent to the minimum BCA of 120 for milk. If the exhibit itself has a production record it must qualify on its own merit.
8. Female (4 years old) in 1978
In milk or dry. If dry, must be within approximately 8 weeks of calving. At least one record with a minimum BCA of 125 for milk.
9. Female (5 years old) in 1977
In milk or dry. If dry, must be within approximately 8 weeks of calving. At least one record with a minimum BCA of 125 for milk.
10. Female (mature cow) Prior to 1977
In milk or dry. If dry, must be within approximately 8 weeks of calving. At least one record with a minimum BCA of 125 for milk.
11. Senior and Reserve Senior Champion Female Ribbons
12. Grand and Reserve Grand Champion Female Rosettes
13. Breeders' Herd (bred and owned by Exhibitor):
Group of 4 animals. Not more than one bull and each animal must have been exhibited in one of the above classes for single animals.

The registration certificate for each respective animal must show the exhibitor as "breeder" and as "owner" ... in both cases either as an individual or in partnership. In other words the exhibitor may be a "joint owner" of an animal and/or the "joint breeder" of an animal. All the animals must be from one farm or breeding unit.

14. Female, dry cow Ribbon
At least one record with a minimum BCA of 125 for milk. An animal shown in this class cannot be shown in any other class for single animals, or the best udder class, but may be shown in the "Breeders' Herd".
On days of show, must be at least 270 days since last calving. Cow must be recorded in the owner's "Record Book" as dry on day of showing.

15. Best Udder Class

Judge shall designate best two udders in classes 9, 10 and 11. These designated exhibits shall compete for first and second best udders in the show.

**FORTIETH ANNUAL
HALDIMAND COUNTY
Haldimand Holstein Show
AT HALDIMAND'S CALEDONIA FAIR**

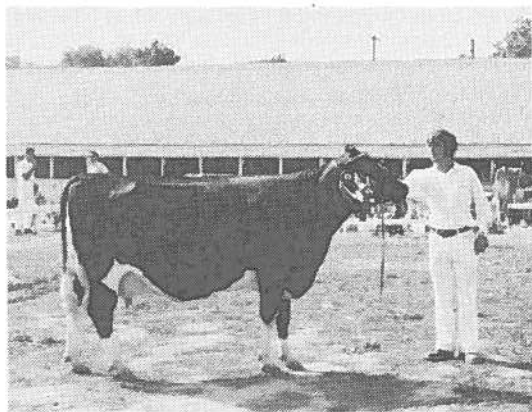

CLASS 19

HOLSTEINS

Under the auspices of the Haldimand Holstein Friesian Club and
the Caledonia Agricultural Society

FRIDAY, OCTOBER 1st

President, John Reid
Sec.-Treas., Ralph Cherry

1st Vice President, Bruce Smith
Fieldman, Don Risebrough

JUDGE
John Innis, Brantford

TOTAL PRIZE MONEY — \$2,000.00

Prizes are provided jointly by the Haldimand Holstein Friesian Association; the Ontario Live Stock Branch; the Canada Department of Agriculture and the Caledonia Agricultural Society.

RULES and REGULATIONS

The general rules of the Caledonia Agricultural Society are to govern except where special rules of Black and White Show apply. Exhibitors must become members of the Caledonia Agricultural Society by paying the required membership fee.

Option 2 of the Federal Department of Agriculture Classifications is adopted with category 12 of the 1982 Prize Money Schedule.

Only one entry per class is eligible from each farm or breeding unit; except an exhibitor may show in up to two classes a maximum of two entries in sections 1, 2, 3 and 4 and a maximum of 3 entries in sections 6, 7, 8, 9, 10 and 11. Maximum total eligible entries from a breeding unit is 10 head.

The Exhibitor shall be the owner as officially recorded on the registration certificate immediately prior to the commencement of judging.

The registration certificate and the necessary Record of Performance certificate must be made available for checking before the commencement of judging.

The Health of Animals Regulations will be those governing the local Fair.

NOTE: There will be no Cattle Parade to the track or in front of the Grandstand. However, all cattle exhibited must remain in the cattle barn until 5:00 o'clock.

SPECIAL NOTICE TO ALL EXHIBITORS

All cattle being exhibited at the Caledonia Fair will require a Negative Test for Brucellosis conducted within 60 days of the opening day of the Fair except —

1. Official Brucellosis vaccinates under 18 months of age.
2. Bulls and heifer calves under 8 months of age.
3. Steers.
4. Animals originating from Brucellosis Free listed herd.

Please notify your local Health of Animals Office for necessary tests not later than August 15th, 1982.

No cattle will be allowed to enter the Fair unless they meet the above requirements.

All animals to be on grounds by 10 o'clock Friday, October 1st.

Judging will commence promptly at 12:30 o'clock noon.

Cattle must not be removed from the ground before 5:00 p.m.

Entries must be forwarded to the Fair Secretary, Emerson W. Peart on special forms supplied, on or before September 6th, 1982.

NOTE: Cattle not entered by Monday, September 6th, cannot be exhibited.

PLEASE read "Definition of an Entry" in the general rules.

A catalogue of all entries will be made up for distribution at time of showing.

Entry Fee will be 15% of prize money won.

- | Sec. | Date of Birth |
|--|---|
| 1. Bull, Junior Calf | October 1, 1981 - April 30, 1982 |
| | Ribbons |
| | 1st and 2nd prize winners in Sec. 1 are Grand and Reserve Grand Champion Bulls |
| | Rosettes |
| 2. Junior Heifer Calf | October 1, 1981 - April 30, 1982 |
| | Must be shown by a boy or girl 20 years old or under as of Oct. 1, 1982. |
| | Ribbon |
| 3. Intermediate Heifer | May 1, 1981 - Sept. 30, 1981 |
| | From a dam with at least one record with the minimum BCA of 120 for milk. |
| 4. Female, Senior Heifer | October 1, 1980 - April 30, 1981 |
| | From a dam with at least one record with the minimum BCA of 120 for milk. |
| 5. Junior and Reserve Junior Champion Female | Rosettes |
| 6. Female, Dry Cow | |
| | At least one record with a minimum BCA of 125 for milk. |
| | An animal shown in this class cannot be shown in any other class for single animals, or the best udder class, but may be shown in the "Breeders' Herd". |
| | On the day of the show, must be at least 270 days since last calving. Cow must be recorded in the owners record book as dry on the day of judging. |
| 7. Female (2 years old) | Jan. 1, 1980 - Sept. 30, 1980 |
| | In milk, dry or not yet calved for the first time. Must be from a dam with at least one record with a minimum BCA of 120 for milk or the exhibit must have attained a production record equivalent to a minimum BCA of 120 for milk. |
| 8. Female (3 years old) | in 1979 |
| | In milk or dry. If dry, must be approximately 8 weeks of calving. Must be either from a dam with at least one record with a minimum BCA of 120 for milk or the exhibit must have attained a production record equivalent to the minimum BCA of 120 for milk. If the exhibit itself has a production record, it must qualify on its own merit. |
| 9. Female (4 years old) | in 1978 |
| | In milk or dry. If dry, must be within approximately 8 weeks of calving. At least one record with a minimum BCA of 125 for milk. |
| 10. Female (5 years old) | in 1977 |
| | In milk or dry. If dry, must be within approximately 8 weeks of calving. At least one record with a minimum BCA of 125 for milk. |
| 11. Female (mature cow) | Prior to 1977 |
| | In milk or dry. If dry, must be within approximately 8 weeks of calving. At least one record with a minimum BCA of 125 for milk. |

12. Senior and Reserve Senior Champion Female Rosettes
 13. Grand and Reserve Grand Champion Female Rosettes
 14. Breeders' Herd (bred and owned by exhibitor)

Group of 4 animals. Not more than one bull and each animal must have been exhibited in one of the above classes for single animals.

The registration certificate for each respective animal must show the exhibitor as "breeder" and as "owner" ... in both cases either as an individual or in partnership. In other words the exhibitor may be a "joint owner" of an animal and/or the "joint breeder" of an animal. All the animals must be from one farm or breeding unit.

15. Best Udder Class

Judge shall designate best udders in classes 9, 10 and 11. The designated exhibits shall compete for first and second best udders in the show.

Prizes for the above Sections other than Championships and Sections 1, 2 and 15.

1st Prize \$45.00	6th Prize \$15.00
2nd Prize \$35.00	7th Prize \$13.00
3rd Prize \$25.00	8th Prize \$10.00
4th Prize \$23.00	9th Prize \$ 8.00
5th Prize \$20.00	10th Prize \$ 6.00

* * *

Premier Exhibitor Banner

An attractive Premier Exhibitor Banner will be presented by Cowan's Farm Supply Ltd., Dunnville, to the individual, partnership or institution having the largest number of points that have been won in the individual classes for which prize money is offered by not more than ten animals owned by the exhibitor. This does not limit the number of animals that may be shown. In the case of jointly owned animals, the joint ownership will be considered as one exhibitor and no part of the points awarded will count toward the individual score of any of the joint owners. Points will be awarded on the following basis:

	1st	2nd	3rd	4th	5th
Senior Females	20	18	16	14	12
Bulls and Junior Females	10	9	8	7	6

* * *

Premier Breeder Banner

An attractive Premier Banner will be presented by the Haldimand Holstein Club to the individual, partnership or institution having the largest number of points that have been won in the individual classes for which prize money is offered by not more than ten animals, bred but not necessarily owned by the winner. In the case of jointly bred animals no part of the points awarded will count toward the individual score of any of the joint breeders.

Points will be awarded on the following basis:

	1st	2nd	3rd	4th	5th
Senior Females	20	18	16	14	12
Bulls and Junior Females	10	9	8	7	6

Junior Calf Trophy

A suitable Trophy will be presented to the boy or girl showing the winning calf in Sec. 2 by the Hagersville Branch of the Royal Bank of Canada.

* * *

Special Showmanship Trophy

A suitable Trophy will be presented to the winner in the special showmanship class by the Canadian Imperial Bank of Commerce, Jarvis.

* * *

Best Udder Trophy

Mar-Janic Enterprises Ltd. are donating an attractive and suitably engraved trophy to the owner of the winning cow in the Best Udder Class.

* * *

Grand Champion Female

The Canadian Imperial Bank of Commerce, Dunnville, will present an attractive Banner to the owner of the Grand Champion Female.

* * *

B.C.A. Trophy

Mrs. Gordon Cherry and Glenn Cherry will present a suitable Trophy to the owner of the female with the highest composite B.C.A. of any single record. The winning animal must be in one of the top three placings in her individual section.

* * *

Breeder's Herd

The Haldimand Branch of the United Co-Operatives of Ontario will present a trophy to the Owner of the winning Breeder's Herd Section.

* * *

Junior Champion Female Trophy

The Royal Bank, Fisherville Branch, will present an attractive and suitably engraved trophy to the owner of the Junior Champion Female of the show.

* * *

New Exhibitor Trophy

Fulsom Transport Ltd. will present a suitable Trophy to the New Exhibitor with the most points, who has not shown more than two head in any of the past five years.

First Two-Year-Old

The International Stock Food Company will present a suitable, engraved Trophy to the owner of the winning 2-Year-Old.

* * *

Reserve Grand Champion Female

The Caledonia Branch of the Bank of Nova Scotia will donate a suitably engraved trophy to the owner of the Reserve Grand Champion Female.

* * *

First Three-Year-Old

The Royal Bank of Canada, Dunnville branch, will present a suitably engraved Trophy to the owner of the winning three-year-old.

* * *

Champion Bull Calf

Oneida Farm Equipment will present a suitably engraved Trophy to the owner of the Champion Bull Calf.

* * *

Special Showmanship Class

Open to boys or girls under 22 years of age. Must show heifer entered in 1 of 3 classes - 2, 3, and 4.

Sponsored by the Tilstra Dairy Equipment, Dunnville and Hunsinger & Son, Fisherville.

Interbreed 'Best Udder' Class**CLASS 19A**

To be shown on Friday, October 1st.

Must have at least 3 completed records with an average B.C.A. of 130 for milk.

Exhibitors must bring their B.C.A. Certificates to the Show Ring for checking in this Class.

Limited to one entry per Exhibitor

JUDGE

Joe Nelles, Caledonia, Ontario

* * *

**SPECIAL BY THE CANADIAN IMPERIAL BANK OF COMMERCE,
HAGERSVILLE, ONTARIO**

Doug A. Mayer, Manager

The Exhibitor of the Champion "Best Udder" Female will receive a Bullova watch, donated by the Canadian Imperial Bank of Commerce, Hagersville.

SHEEP

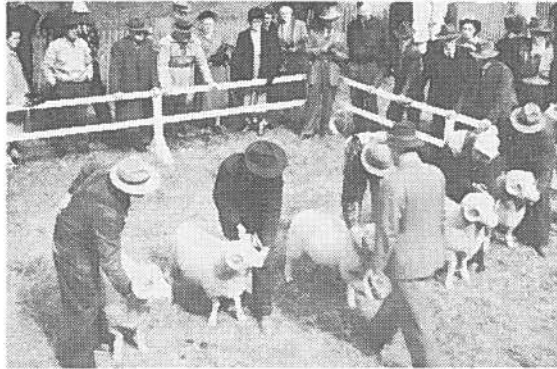

FRIDAY, OCTOBER 1st
DISTRICT 4 REGIONAL SHEEP SHOW
CALEDONIA FAIR

As Presented by District 4 Sheep Directors

Judging is to commence at 10:30 a.m., Friday, October 1st

JUDGE
 Irwin Jackson, Rockwood, Ontario

DISTRICT 4 COMMITTEE

Carol Payne, Chairman; Ray Marshall, Vice-Chairman; F. Bell, L. Deeks,
 J. Gartshore, S. Hicks, A. Kitchen, D. Kennedy, Mary Smith

CALEDONIA FAIR SHEEP COMMITTEE

Wilson Douglas, Chairman; J.M. Chapman, Don. Douglas, Jim Louks,
 Doug Walker.

Caledonia Fair has adopted Schedule 14 of the Canada Department of
 Agriculture Livestock Classifications for the 1982 Fair.

DEFINITION OF AN ENTRY:

All Registered Sheep whether owned by one person or by more than one person (individually or jointly) which are maintained on one farm or breeding unit, are considered to be the production of one farm or breeding unit. Where the same or common interest are involved in more than one sheep breeding operation, such operations are considered as one breeding unit. Only one entry per class is eligible from such farm or breeding unit, except the fair may authorize two entries per class in a maximum of two classes. All entries must be owned by and registered in the name of the exhibitor.

Each breed must be shown separately and have at least three (3) exhibitors to be eligible for the Federal prize money contribution.

Prize money as follows:

1st Prize	\$20.00	6h Prize	\$ 8.00
2nd Prize	\$17.00	7th Prize	\$ 6.00
3rd Prize	\$14.00	8th Prize	\$ 5.00
4th Prize	\$12.00	9th Prize	\$ 4.00
5th Prize	\$10.00	10th Prize	\$ 4.00

RULES and REGULATIONS

- The following organizations will contribute funds for the purpose of holding a District 4 Regional Sheep Show in conjunction with the Caledonia Fair.

Ontario Sheep Breeders' and Producers' Association	25% up to \$100.
Ontario Livestock Branch	25% up to \$100.
Caledonia Agricultural Society	Balance
- Competition will be restricted to:

Breeders residing within District 4 comprised of the Regions of Hamilton-Wentworth, Haldimand-Norfolk, Niagara and Brant Count.
- Sheep must be on the grounds not later than 10:00 a.m. No animal will be permitted to leave the grounds previous to 5:00 p.m.
- All entries must be made to Mary Smith, R.R. 2, Branchton, Ontario N0B 1L0, Secretary of the District 4 Sheep Show, before Friday, September 10th, 1982.
- All animals must be registered in the name of the exhibitor, except for Commercial Classes. Exhibitors must present registration certificates at the time of showing. Any animal will be barred if the exhibitor fails to provide proof of ownership.
- Exhibitors will not be permitted to make more than 2 entries in classes for single animals and more than 1 entry in flock and market lamb classes.
- Substitute animals may be entered before 10:00 a.m. in place of entries already made.

8. Each exhibitor shall pay a 1982 membership (\$3.00) to the Caledonia Agricultural Society. Entry fee will be 10 percent deducted from prize money won.
9. Each exhibitor must be a member of the District 4 Ontario Sheep Association. Membership may be obtained at time of entry.
10. All classes must be judged in the ring to be eligible for prize money regardless of the number of entries.
11. General rules of the Caledonia Fair will apply in all cases.
12. Entries in "full mouth milk teeth" classes must have completed their Record of Performance (R.O.P.) test. Beginning in 1980, all entries will be requested to have completed testing. This rule applies to pure bred classes only.

The following breeds must be shown in short fleece (staple less than 1 inch or 2.54 cm) Suffolk, Southdown, Dorset, Border Cheviot. Leicester may be in short or full fleece.

CLASS 20 — SUFFOLK
 CLASS 21 — LEICESTER
 CLASS 22 — SOUTHDOWN
 CLASS 23 — DORSET
 CLASS 24 — BORDER CHEVIOT

Sec.

1. Ewe — "Two Tooth" (two central permanent incisors).
 Second pair of permanent incisors may be fully up. Other two pairs of temporary incisors (Milk Teeth) must be firmly in place. Born the property of the exhibitor.
2. Ewe — "Full Mouth Milk Teeth" (all eight temporary incisors)
 Born the property of the exhibitor.
3. Ram — "Two Tooth" (two central permanent incisors).
 Second pair of permanent incisors may be fully up. Other two pair of temporary incisors (milk teeth) must be firmly in place.
4. Ram — "Full Mouth Milk Teeth" (all eight temporary incisors).
 Born the property of the exhibitor.
5. Get of Sire — Born the property of the exhibitor. A group of three animals, full mouth milk teeth, by the same sire. Both sexes must be represented. (Animals may or may not have been shown in previous classes).
6. Breeders Flock — (Bred and owned by exhibitor). A group of four animals. Both sexes to be represented. Each animal in the group must have been exhibited in one of the preceding classes. All animals in the group to be of one breed.

All Breeds:

Grand Champion & Reserve Champion Ewe Rosettes
 Grand Champion & Reserve Champion Ram Rosettes

CLASS 25

SHEEP SPECIALS

1. BEST FLOCK, any breed —
 The Exhibitor of the Champion Flock of Sheep, any breed will receive an attractive and suitably engraved Trophy donated by James McBlain & Son, Caledonia.
2. Commercial Breeders' Class —
 Grade or Crossbred Yearling Ewe.
 Exhibitors in purebred ewe classes not eligible to show grades of that breed.
 Not more than two entries per exhibitor.
 6 prizes of \$10.00 each.
3. Commercial Ewe Lamb: 6 prizes of \$10.00 each.
 Not more than two entries per exhibitor.
4. Champion Commercial Ewe —
 1st Prize Sec. 2 and 1st Prize Sec. 3.
The Exhibitor of the Champion Commercial Ewe will receive the Lyndee Acres Trophy.
 (Must be won twice before permanent possession.)
5. SPECIAL by Wilson Douglas, Caledonia, Chairman of the Sheep Show Committee.
 Best pair of Yearling Ewes, any breed.
 Prize — A suitably engraved trophy.
6. SPECIAL by Shady Lom Farms.
 Best pair of Ram Lambs, any breed.
 Prize — A suitably engraved trophy.

Sheep Shearing Demonstration

by Mr. Albert Salmon

SHEEP SHEARED AT:

10:30 - 11:00 - 11:30 a.m. — 1:00 and 2:00 p.m.

In the Sheep Show Ring

Friday, October 1st

Commercial Production Feature

CLASS 26

MARKET LAMBS

To be shown on Friday, October 1st

Sponsored jointly by the Provincial Ministry of Agriculture and Food and The Caledonia Agricultural Society.

Entry Fee 10% of prize winnings.

In addition to the competitive classes there will be an Educational Exhibit of wool and woollen articles.

There will also be a number of Sheep Shearing Demonstrations.

1. Market Lamb: Ewe or wether, not over 110 lbs. and not shown in regular classes.
Not more than 1 entry by any Exhibitor or breeding unit.

Prizes in Class 26 are:

1st Prize	\$15.00	7th Prize	\$ 9.00
2nd Prize	\$14.00	8th Prize	\$ 8.00
3rd Prize	\$13.00	9th Prize	\$ 7.00
4th Prize	\$12.00	10th Prize	\$ 6.00
5th Prize	\$11.00	11th Prize	\$ 5.00
6th Prize	\$10.00	12th Prize	\$ 5.00

The Exhibitor of the Champion Market Lamb will also receive an attractive and suitably engraved Trophy, donated by Archie Bain.

PIGS

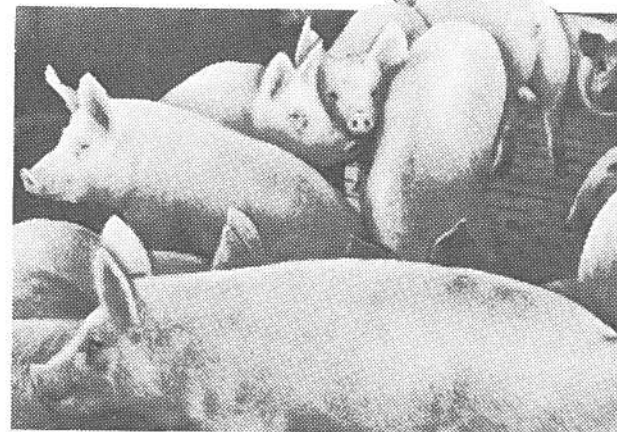

Commercial Production Feature

CLASS 28 MARKET HOGS

DIRECTORS

James McBlain, Chairman; Richard Harrison, Hugh Hyslop
Bud Cunningham and Jim Louks

To be shown on Saturday, October 2nd

Sponsored jointly by the Haldimand Pork Producers' Association, the Provincial Ministry of Agriculture and Food and the Caledonia Agricultural Society

Entry Fee 10% of prize winnings.

RULES and REGULATIONS

1. Four hogs from one litter or pen to be exhibited by a breeder or feeder, and may be pure bred, grade or cross bred.
2. Only one entry from any one farm or exhibitor.
3. One of the four hogs must be shipped for slaughter, to arrive at the F.W. Fearman Co. Ltd. Plant at Burlington by 11:00 a.m. on Tuesday, September 28th.
4. The slaughtered carcasses will be returned for exhibit on all 4 days of the Fair, September 30, October 1, 2, and 3rd.
5. The three litter or pen mates of the slaughtered carcass will be shown on the hoof at the Fair on Saturday, Oct. 2nd and then delivered to the F.W. Fearman Co. Ltd. Plant at Burlington for slaughter and scoring.

6. All lots will be judged on carcass score, judging to be done by a representative of the Production and Marketing Branch, Canada Department of Agriculture.
7. Entries must be received by Emerson W. Peart, Secretary of the Fair, not later than Wednesday, September 22nd. Details of shipment can be arranged at that time.

Section 1 — Single hog slaughtered previous to Fair

PRIZES

\$12.00, \$10.00, \$9.00, \$8.00, \$7.00, \$6.00 and \$5.00
to all other creditable entries.

Section 2 — Pen of 3 hogs slaughtered following the Fair

PRIZES

\$25.00, \$22.00, \$20.00, \$18.00, \$16.00, \$14.00, \$12.00 and \$10.00
to all other creditable entries.

Each Exhibitor must have an entry in both Sections 1 and 2

Exhibitors Please Note — *The trucking of the single market hog and the trucking of the "Group of Three" from the Fair Grounds to the F.W. Fearman Co. Ltd. Plant will be paid for by the Agricultural Society.*

* * *

SPECIAL BY HARWILL FARM MOBILE FEEDS

The Exhibitor of the Grand Champion Carcass, on display at the Fair, will also receive an attractive and suitably engraved Trophy, donated by Harwill Farm Mobile Feeds.

POULTRY

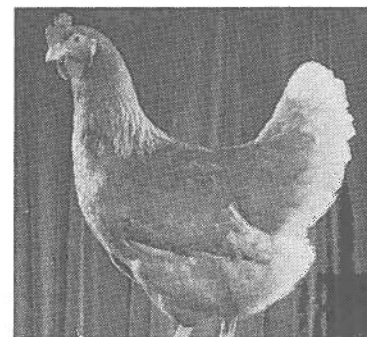

DIRECTORS

James McWilliams, Chairman; Arthur Thompson, Co-Chairman;
John Douglas, Jas. Moon, James Harrison, Edward Pearce and James Pearce

*Poultry must be on grounds and placed in the Poultry Building by
9:00 a.m. Thursday, September 30th*

Judging will commence at 9:00 a.m. sharp, September 30th.

Feed and reasonable care will be supplied all entries.

The closing date and dead-line for making entries is Wednesday, September 8th. **Absolutely no added entries the day of showing.** Exhibitors are allowed maximum of two entries in each Section.

PRIZES

1st, \$2.00; 2nd, \$1.75; 3rd, \$1.50

Entry Fee 25 cents for each single entry.

All entry fees must be paid in full at the time of making entry.

All completed Entry Tags will be attached to the pens previous to the opening date of the Fair.

Due to our very limited accommodations, only the first 500 entries received for poultry, pigeons, rabbits, and Children's Pets will be accepted. If you wish to show at Caledonia, please make sure you forward your entry list at an early date.

*All Poultry must remain in the pens until 5:00 o'clock on Sunday
afternoon, October 3rd*

JUDGE

Russell Smith, Simcoe, Ontario

CLASS 29

POULTRY

Plymouth Rock, White			Plymouth Rock, A.O.V.		
1.	"	Cock	5.	"	Cock
2.	"	Hen	6.	"	Hen
3.	"	Cockerel	7.	"	Cockerel
4.	"	Pullet	8.	"	Pullet

9.	Columbian Plymouth Rock	Cock	49.	Game, A.V.	Cock
10.	"	Hen	50.	"	Hen
11.	"	Cockerel	51.	"	Cockerel
12.	"	Pullet	52.	"	Pullet
13.	Wyandotte, White	Cock	53.	Any Other Variety (Correctly Named)	Cock
14.	"	Hen	54.	"	Hen
15.	"	Cockerel	55.	"	Cockerel
16.	"	Pullet	56.	"	Pullet
17.	Wyandotte, A.O.V.	Cock	57.	Barred Rock, bred to lay	Cock
18.	"	Hen	58.	"	Hen
19.	"	Cockerel	59.	"	Cockerel
20.	"	Pullet	60.	"	Pullet
21.	Minorca, Black s.c.	Cock	61.	White Rock, bred to lay	Cock
22.	"	Hen	62.	"	Hen
23.	"	Cockerel	63.	"	Cockerel
24.	"	Pullet	64.	"	Pullet
25.	Leghorn, White s.c.	Cock	65.	Leghorn, White, bred to lay	Cock
26.	"	Hen	66.	"	Hen
27.	"	Cockerel	67.	"	Cockerel
28.	"	Pullet	68.	"	Pullet
29.	Leghorn, A.O.V.	Cock	69.	Rhode Island Red, bred to lay	Cock
30.	"	Hen	70.	"	Hen
31.	"	Cockerel	71.	"	Cockerel
32.	"	Pullet	72.	"	Pullet
33.	Rhode Island Red, A.V.	Cock	73.	New Hampshire Red, bred to lay	Cock
34.	"	Hen	74.	"	Hen
35.	"	Cockerel	75.	"	Cockerel
36.	"	Pullet	76.	"	Pullet
37.	Cornish, A.V.	Cock			
38.	"	Hen			
39.	"	Cockerel			
40.	"	Pullet			
41.	Ancona, A.V.	Cock			
42.	"	Hen			
43.	"	Cockerel			
44.	"	Pullet			
45.	Modern Game, A.V.	Cock			
46.	"	Hen			
47.	"	Cockerel			
48.	"	Pullet			

*Sections 1-7 (inclusive)
Must be Standard Poultry*

Bantams, Gold or Silver Seabright

77.	"	Cock
78.	"	Hen
79.	"	Cockerel
80.	"	Pullet

Bantams, Rhode Island Red

81.	"	Cock
82.	"	Hen
83.	"	Cockerel
84.	"	Pullet

	Bantams, Smooth Legged, Solid Colour	114.	"	Hen
	"	115.	"	Cockerel
85.	"	116.	"	Pullet
86.	"			Bantams, Black or White Game
87.	"	117.	"	Cock
88.	"	118.	"	Hen
	Bantams, Smooth Legged, Feather Legged, Party Colour	119.	"	Cockerel
89.	"	120.	"	Pullet
90.	"			Bantams, Leghorn, A.V.
91.	"	121.	"	Cock
92.	"	122.	"	Hen
	Bantam, Cochin Black or White	123.	"	Cockerel
93.	"	124.	"	Pullet
94.	"			Bantams, Modern Game, A.V.
95.	"	125.	"	Cock
96.	"	126.	"	Hen
	Bantams, Cochin, A.V.	127.	"	Cockerel
97.	"	128.	"	Pullet
98.	"			Bantams, Wyandotte, A.V.
99.	"	129.	"	Cock
100.	"	130.	"	Hen
	Bantams, Rose Comb Black or White	131.	"	Cockerel
101.	"	132.	"	Pullet
102.	"			Silkie, A.V.
103.	"	133.	"	Cock
104.	"	134.	"	Hen
	Bantams, Old English Duckwings	135.	"	Cockerel
105.	"	136.	"	Pullet
106.	"	137.	Duck, Pekin	Male
107.	"	138.	Duck, Pekin	Female
108.	"	139.	Duck, Rouen	Male
	Bantams, Game, A.O.V.	140.	Duck, Rouen	Female
109.	"	141.	Duck, Call	Male
110.	"	142.	Duck, Call	Female
111.	"	143.	Duck, Indian	Male
112.	"	144.	Duck, Indian	Female
	Bantams, Black Red Game	145.	Duck, A.O.V.	Male
113.	"	146.	Duck, A.O.V.	Female

"CHAMPION BIRD OF THE SHOW"

The Exhibitor of the "Champion Bird of the Show" will receive an attractive and suitably engraved trophy donated by Bentley's Dominion Hardware, Caledonia.

CLASS 29A

PIGEONS

The same Rules, Entry Fees and Prizes will apply as are found in Class 29 -Poultry.

Sec.

- | | |
|-----------------------------|-----------------------------|
| 1. Fantail, A.V. — Male | 7. Tumbler, A.V. — Male |
| 2. Fantail, A.V. — Female | 8. Tumbler, A.V. — Female |
| 3. Homer, A.V. — Male | 9. Roller, A.V. — Male |
| 4. Homer, A.V. — Female | 10. Roller, A.V. — Female |
| 5. Trumpeter, A.V. — Male | 11. Pigeon, A.O.V. — Male |
| 6. Trumpeter, A.V. — Female | 12. Pigeon, A.O.V. — Female |

* * *

 CLASS 29B
RABBITS

The same Rules, Entry Fees and Prizes will apply as are found in Class 29 -Poultry.

Sec.

- | | |
|-------------------------------|-------------------------------|
| 1. New Zealand, A.V. — Male | 5. Dutch Dwarf, A.V. — Male |
| 2. New Zealand, A.V. — Female | 6. Dutch Dwarf, A.V. — Female |
| 3. Dutch, A.V. — Male | 7. Rabbit, A.O.V. — Male |
| 4. Dutch, A.V. — Female | 8. Rabbit, A.O.V. — Female |

The Exhibitor of the Champion Rabbit in class 29B will receive an attractive and suitably engraved trophy donated by Caledonia Garden Centre & Feed Supplies.

* * *

 CHILDREN'S PETS
CLASS 29C

(For Children 14 years and under)

Note: A "Junior Membership" at \$1.00 will be required to exhibit in the Children's Pet class, however, no entry fee will be charged.

A pair constitutes a male and female.

The definition of Children's Pets will be classified by the Judge and Committee.

Entries must be made with the Secretary and not on School Entry Tags. Only one entry in each section to any Exhibitor.

The closing date and dead-line for making entries is **Wednesday, September 8th**. Absolutely no added entries the day of showing.

Sec.		1st	2nd	3rd	4th
1.	Pair White Rabbits	\$1.75	\$1.50	\$1.25	\$1.00
2.	Pair Rabbits, A.O.V.	1.75	1.50	1.25	1.00
3.	Pair Rabbits, under 3 months, white	1.75	1.50	1.25	1.00
4.	Pair Rabbits, under 3 months, A.O.V.	1.75	1.50	1.25	1.00
5.	Pair Pigeons (fancy)	1.75	1.50	1.25	1.00
6.	Pair Bantams	1.75	1.50	1.25	1.00
7.	1 Guinea Pig	1.75	1.50	1.25	1.00

HORSE RACES

To be held at

HALDIMAND'S

Caledonia Fair

Saturday, October 2nd

Sunday, October 3rd

With Pari-Mutual Wagering

— RACES —

Classified "D" Race	\$350.00
Classified "C" Race	\$350.00
Classified "B" Race	\$400.00
Classified "A" Race	\$500.00

CONDITIONS

Two heat plan, every heat a race. Positions drawn for every heat. Money division 40-30-15-10 and 5 percent. Six to enter and five to start. Entries close Sept. 28th. All entries to be made to Jim McWilliams, Caledonia. Colours must be worn. C.T.A. rules to govern. The committee reserves the right to govern all entries and change and classify any event that does not fill satisfactorily. Post time 2:00 p.m.

Secretary

Diane McMillan

R.R. #1 Ridgeville, Ontario

Telephone: 519-842-5719

Haldimand's

CALEDONIA FAIR

— 4 BIG DAYS —

THURSDAY

September 30th

First Day

All articles of the
HOME and SCHOOL
GARDEN and FIELD
Judged Thursday Morning
HALL OPEN AT 2 P.M.
Jr. Farmer and 4-H Clubs
Achievement Day

FRIDAY

October 1st

Second Day

HARNESS HORSES
COMMERCIAL HORSES
HUNTERS and JUMPERS
CATTLE SHOW
SHEEP SHOW
SHEEP SHEARING

SATURDAY

October 2nd

Third Day

HARNESS PONIES
HEAVY HORSES
HORSE RACES
— *Wagering* —
CATTLE SHOW
SWINE

SUNDAY

October 3rd

Fourth Day

HORSE RACES
— *Wagering* —
WESTERN HORSE SHOW
LIVESTOCK DISPLAY
EXHIBITION HALL

CONKLIN SHOWS IN FULL SWING ON THE GROUNDS

THREE BIG NITE SHOWS

Thursday Nite

To be announced

Friday Nite at 8:00 p.m.

Country Sweethearts

Mud Wrestling

Sat. Nite at 8:00 p.m.

International Demolition Derby

BE SURE TO VISIT

The Exhibition Hall

and

Livestock Buildings

A Truly Agricultural Show

Offering \$30,000 in Prizes

TRIALS OF SPEED — Saturday & Sunday
With \$1,600.00 in Race Purses Each Day
and Pari-Mutuel Wagering

GRAIN, SEEDS, ETC.

DIRECTORS

John Wickett, Chairman; Robert Holt Jr., Co-Chairman;
 Jim Cowie, Jack Anderson, Lloyd Ferris, Richard Harrison,
 Stan Farrell, Ken Lang, Mark Peart, David Peart, Ralph Yule.

*All exhibits in this Class must be placed in the Exhibition Hall
 between 6:00 p.m. and 10:00 p.m. on Wednesday evening, September 29th
 and remain until 5 p.m. on Sunday, October 3rd.*

All Sheaves of Grain to be on a self-supporting stand.

All entries must be close to specified requirements in order to be judged.

Entry Fee 10% deducted from winners

JUDGE

Geo. VanSickle, Brantford

CLASS 30

Sec.	1st	2nd	3rd	4th
1. Fall Wheat, 1 bushel	\$ 4.00	\$3.00	\$2.00	\$1.00
2. Barley, 1 bushel	4.00	3.00	2.00	1.00
3. Late Oats, 1 bushel	4.00	3.00	2.00	1.00
4. Early Oats, 1 bushel	4.00	3.00	2.00	1.00
5. Collection — Bushel of Fall Wheat, Oats and Barley	6.00	5.00	4.00	3.00
6. Soya Beans, ½ bushel, A.V.	4.00	3.00	2.00	1.00
7. Popcorn, 6 ears	2.50	2.00	1.50	1.00
8. Sweet Corn, nearing maturity, 6 ears	2.50	2.00	1.50	1.00
9. Sheaf of Wheat, 5"	10.00	8.00	6.00	5.00
10. Sheaf of Oats, 5"	10.00	8.00	6.00	5.00
11. Sheaf of Barley, 5"	10.00	8.00	6.00	5.00

The following two sections are open only to those who have never received a 1st or 2nd prize on Sheaves at a previous Caledonia Fair.

12. Sheaf of Wheat, 5"	10.00	8.00	6.00	5.00
13. Sheaf of Oats, 5"	10.00	8.00	6.00	5.00

SPECIAL BY ONEIDA FARM EQUIPMENT (79) LTD.

The exhibitor with the highest number of points in Class 30 will receive an attractive and suitably engraved trophy, donated by Oneida Farm Equipment (79) Ltd.

1st Prize - 4 points; 2nd Prize - 3 points;
 3rd Prize - 2 points; 4th Prize - 1 point

THURSDAY NIGHT SHOW

To be Announced

FRIDAY NIGHT SHOW

October 1st, - 8:00 p.m.

COUNTRY SWEETHEARTS

MUD WRESTLING

A different Show • A Family Show

SATURDAY NIGHT SHOW

October 2nd - 8:00 p.m.

INTERNATIONAL

DEMOLITION DERBY

(4 heats)

1 Feature Race

\$500.00 In Prize Money

Spills • Chills • Thrills

1982 International Plowing Match and Farm Machinery Show

On Alan Scott and Neighboring Farms
LUCAN — MIDDLESEX COUNTY

September 28 — October 2

Sponsored by the Ontario Plowmen's Association in co-operation with
the Middlesex County Local Committee

THE WORLD'S LARGEST PLOWING MATCH AND EXHIBIT OF FARM MACHINERY AND EQUIPMENT

Over 600 exhibits include the latest in farm machinery, seed technology, chemicals and services for agriculture. Also evident are the latest automobiles, appliances, housing and other products which improve the quality of life on the farm — or in the city.

Plowing is still important. Over 200 contestants vie for over \$35,000 in prize money in various classes. Plowmen from many countries make the competition truly international and special classes for Queen of the Furrow, Wardens and Regional Chairmen; press, radio and TV representatives; and horse-drawn plows add entertainment and interest.

The 1982 Canadian Plowing Championship, sponsored by the Canadian Plowing Council, will be held in conjunction with the IPM. Plowmen from seven provinces will compete for the honors on September 30 and October 1.

Exhibits are open from 9:00 a.m. to 6:00 p.m. daily.

Other highlights include parades featuring bands, machinery, antique vehicles, floats and much more. Ladies' programs, special demonstrations and much more complete the wide range of activities.

Applications for exhibit space will be received at the office of the Secretary-Manager until May 1st. Plowing entries and applications for tractors will be received until August 31st.

For full particulars write or telephone:

Secretary-Manager,
Ontario Plowmen's Association,
Ontario Ministry of Agriculture and Food,
Legislative Buildings,
Toronto, Ontario.
M7A 2B2
Area Code: 416 Dial: 965-1091

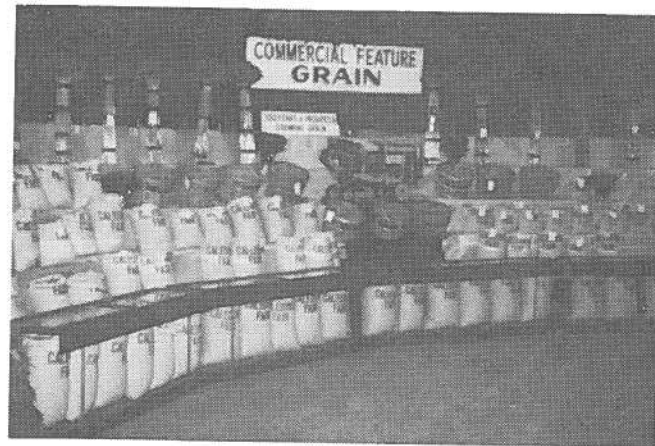

Commercial Production Feature

GRAIN

This year "Grain" is being featured as a "Commercial Production Feature" at the Caledonia Fair and will be displayed as a separate exhibit in the Exhibition Hall. In addition to the competitive classes there will be an Educational Exhibit.

This competition is open to the world.

Display bags will be supplied by the Society but must be returned at the close of the Fair.

All sheaves must measure at least 6" at centreband and be mounted on a self-supporting stand.

All entries must be close to specified requirements in order to be judged.

All exhibits in this Class must be placed in the Exhibition Hall between 6:00 p.m. and 10:00 p.m. on Wednesday evening, September 29th and remain until 5:00 p.m. on Sunday, October 3rd.

Entry Fee 10% deducted from winners

JUDGE

Geo. VanSickle, Brantford

CLASS 31

Sec.	1st	2nd	3rd	4th	5th
1. Winter Wheat, approximately 100 lbs.	\$ 7.00	\$ 6.00	\$ 5.00	\$ 4.00	\$ 3.00
2. Barley, approximately 100 lbs.	7.00	6.00	5.00	4.00	3.00
3. Early Oats, approx. 75 lbs.	7.00	6.00	5.00	4.00	3.00

4. Late Oats, approx. 75 lbs.	7.00	6.00	5.00	4.00	3.00
5. Clover Seed, Red, ½ bushel	3.00	2.50	2.00	1.50	1.00
6. Timothy Seed, ½ bushel	3.00	2.50	2.00	1.50	1.00
7. Alfalfa Seed, ½ bushel	3.00	2.50	2.00	1.50	1.00
8. 6 Ears Hybrid Corn	4.00	3.00	2.00	1.50	1.00
9. Bushel Hybrid Corn on Cob	15.00	12.00	10.00	7.00	5.00
10. 4 Stalks of Grain Corn	5.00	4.00	3.00	2.00	1.00
11. 1 bushel of shelled hybrid corn ...	12.00	10.00	8.00	6.00	6.00
12. Sheaf of winter Wheat	10.00	8.00	6.00	5.00	5.00
13. Sheaf of Barley	10.00	8.00	6.00	5.00	5.00
14. Sheaf of Oats	10.00	8.00	6.00	5.00	5.00
15. Sheaf of Sunflower, 2 stalks	5.00	4.00	3.00	2.00	1.00
16. Sheaf of Sorghum, 6 stalks	4.00	3.00	2.00	1.50	1.00

New Hampers will be supplied by the Society for Sec. 9 and 10.

CORN SPECIAL BY MAPLEFOREST FARMS & ELEVATORS

The Exhibitor of the Champion Bushel of Hybrid Corn at the 1982 Caledonia Fair will receive an attractive and suitably engraved Trophy, presented by Mapleforest Farms & Elevators, owned and operated by John K. Peart and Son.

The following sections open only to Competitors in the Field Crop Competitions

17. Oats, 1 bushel	5.00	4.00	3.00	2.00	1.00
18. Barley, 1 bushel	5.00	4.00	3.00	2.00	1.00
19. Oats, 1 bushel	5.00	4.00	3.00	2.00	1.00
20. Barley, 1 bushel	5.00	4.00	3.00	2.00	1.00
21. Wheat, 1 bushel	5.00	4.00	3.00	2.00	1.00

Sections 19, 20 and 21 are open to Field Crop Competitors only. These exhibits are to be taken from the combine. Must not be cleaned or buffed.

SPECIAL BY O'NEILS FARM EQUIPMENT, BINBROOK International Dealer

CHAMPION SHEAF OF GRAIN

The Exhibitor of the Champion Sheaf of Grain at the 1982 Caledonia Fair will receive an attractive and suitably engraved Trophy, donated by O'Neils Farm Equipment.

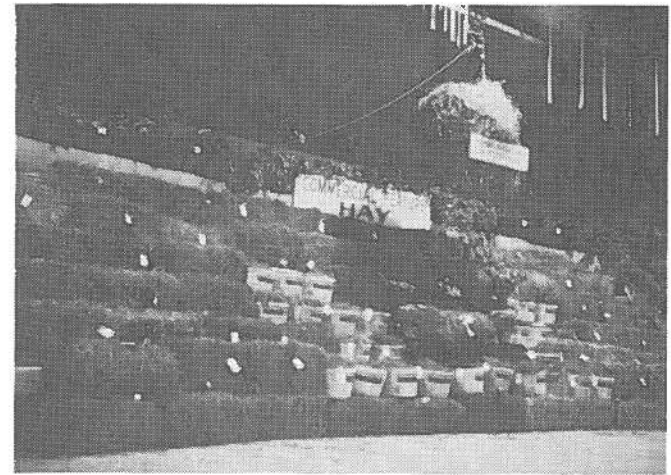

Commercial Production Feature

HAY

DIRECTORS

Greg Bates, Chairman; John Hussack, Harold Bothwright, Don Douglas, Don Berry, Eddie Thompson, Ralph Hedley, John Wilkieson, Donald McBlain

This class is open to the world.

This Commercial Production Feature in "Hay" is sponsored jointly by the Caledonia Agricultural Society and the Provincial Ministry of Agriculture and Food and will be displayed as a separate exhibit in the Exhibition Hall. In addition to the competitive classes there will be an educational exhibit.

Bales may be any shape or size but must weigh 25 pounds or more.

This weight rule will be strictly enforced.

Bales and Loose Hay must be properly cured.

Bales must be as they come from Baler in field.

Loose Hay will be packed in one bushel hampers.

New hampers will be supplied by the Society for all entries in Section 9-12 inclusive.

All exhibits in this Class must be placed in the Exhibition Hall between 6:00 p.m. and 10:00 p.m. on Wednesday evening, September 29th and must remain until 5:00 p.m. on Sunday, October 3rd.

Entry Fee 10% deducted from winners

JUDGE

James R. Barrie, Cambridge

CLASS 31A

Sec.

1. One bale Red Clover Hay, first cutting.
2. One bale Red Clover Hay, second cutting.
3. One bale Timothy Hay, first cutting.
4. One bale Alfalfa Hay, first cutting.
5. One bale Alfalfa Hay, second cutting.
6. One bale Alfalfa and Timothy and/or Brome, first cutting.
7. One bale Red Clover and Timothy, first cutting.

Prizes for all bale sections are:

1st, \$7.00; 2nd, \$6.00; 3rd, \$5.00; 4th, \$4.00;
5th, \$3.00; 6th, \$2.00; 7th, \$1.00; 8th, \$1.00

8. One bushel hamper Loose Red Clover Hay, first cutting.
9. One bushel hamper Loose Red Clover Hay, second cutting.
10. One bushel hamper Loose Alfalfa Hay, first cutting.
11. One bushel hamper, Loose Alfalfa Hay, second cutting.
12. One bushel hamper Cut Mixed Hay, first cutting.

Prizes for all hamper sections are:

1st, \$6.00; 2nd, \$5.00; 3rd, \$4.00; 4th, \$3.00; 5th, \$2.00;
6th, \$1.00; 7th, \$1.00; 8th, \$1.00

* * *

SPECIAL BY THE CALEDONIA TRACTOR CO.
Allis-Chalmers Dealer

CHAMPION BALE

The Caledonia Tractor Co. are presenting an attractive and suitably engraved Trophy to the Exhibitor of the Champion Bale of Hay at the 1982 Caledonia Fair.

* * *

SPECIAL BY CLARKE SMITH

The Exhibitor of the Champion Hamper of Hay will receive an attractive and suitably engraved Trophy, donated by Clarke Smith.

ROOTS, VEGETABLES & FRUIT

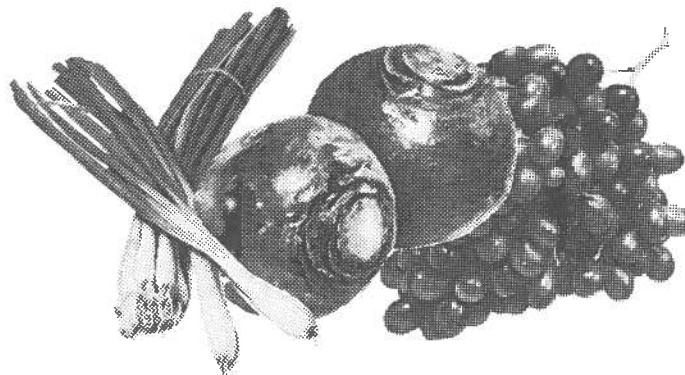

COMMERCIAL PRODUCTION FEATURE

This Commercial Production Feature in "Roots, Vegetables and Fruit" is sponsored jointly by the Caledonia Agricultural Society and the Provincial Ministry of Agricultural and Food and will be displayed as a separate exhibit in the Exhibition Hall.

DIRECTORS

Dennis Stoneman, Chairman; Russell Douglas, Ross Deagle,
Don Carlin, Elroy Thompson, Glen Howley, Don Forbes, Dave Wickett

*All exhibits in this class must be placed in the Exhibition Hall between
6:00 p.m. and 10 p.m. Wednesday evening, September 29th and
remain until 5 p.m. on Sunday, October 3rd.*

RULES

1. Do not peel onions.
2. Do not wash vegetables.
3. Leave 1" tops on Carrots, Beets and Parsnips.
4. Do not cut off root ends.
5. Outside cabbage leaves must not be pulled down.
6. The largest vegetables will not necessarily win.
7. Stems must be left on pumpkins and squash.
8. Wooden baskets to be used.
9. All classes of a.o.v. must be correctly named.

Entry Fee 10% deducted from winners.

JUDGE

Ralph Beamer, Ridgeville

CLASS 32

All Classes of A.O.V. Varieties must be named.

FIELD ROOTS

Sec.	1st	2nd	3rd
1. Largest Pumpkin or Squash			
2. Largest Pumpkin (Jack O Lantern type)	5.00	4.00	3.00
3. Heaviest Mangels, 3 roots	5.00	4.00	3.00
4. Collection of Mangels, 3 varieties, 3 of each	3.00	2.50	2.00
5. Potatoes, Sebago, 18 in Trays	5.00	4.00	3.00
6. Potatoes, Irish Cobblers, 18 in Trays	3.50	3.00	2.50
7. Potatoes, Red AV, 18 in Trays	3.50	3.00	2.50
9. Collection of Potatoes, 3 varieties, 4 quart basket of each	3.50	3.00	2.50
10. Pyramid of Potatoes, 18" square at base	5.00	4.00	3.00
	5.00	4.00	3.00

NOTE: Entries in Sec. 1 & 2 may be reclassified by the Committee or Judge if incorrectly identified.

GARDEN VEGETABLES

Sec.	1st	2nd	3rd
11. Cabbage, red, 3 heads	1.50	1.25	1.00
12. Cabbage, green, late, 3 heads	1.50	1.25	1.00
13. Cabbage, A.O.V., 3 heads	1.50	1.25	1.00
14. Cauliflower, 3 heads	1.50	1.25	1.00
15. Carrots, long, 6 roots	1.50	1.25	1.00
16. Carrots, short, 6 roots	1.25	1.00	.75
17. Carrots, table, 6 roots	1.25	1.00	.75
18. Table Beets, 6" in circumference, 6 roots	1.25	1.00	.75
19. Turnips, table, half bushel	4.00	3.00	2.00
20. Turnips, Swede, five	1.50	1.25	1.00
21. Parsnips, six	1.25	1.00	.75
22. Onions, Spanish, twelve	2.50	2.00	1.50
23. Yellow Cooking Onions, 12	2.50	2.00	1.50
24. Onions, A.O.V., twelve	2.50	2.00	1.50
25. Display of Onions, tastefully displayed, any or all varieties, on a tray supplied 12" x 16"	2.50	2.00	1.50
26. Largest Onion, A.V.	5.00	4.00	3.00
27. Rope of Onions, at least 24" long	1.25	1.00	.75
28. Onions, pickling, 2 quart basket	6.00	5.00	4.00
29. Brussell Sprouts, 2 quart basket	1.25	1.00	.75
30. One plant of Parsley, pot grown	1.25	1.00	.75
31. Peppers, hot red, six	1.50	1.25	1.00
32. Peppers, sweet red, six	1.25	1.00	.75
33. Peppers, sweet green, six	1.25	1.00	.75
34. Miniature Store Window Display, 12" x 16", not less than 6 vegetables	1.25	1.00	.75
35. Cucumbers for slicing, approx. 6" long, 6	5.00	4.00	3.00
36. Cucumbers for pickling, 2 quart basket	1.25	1.00	.75
37. Heaviest Cucumber	1.50	1.25	1.00
38. Tomatoes, red, six	1.25	1.00	.75
39. Tomatoes, pink, six	1.25	1.00	.75
40. Three largest tomatoes, A.V.	1.25	1.00	.75
41. Collection of Tomatoes, 3 of each or all varieties, tastefully arranged on a tray supplied 12" x 16"	1.25	1.00	.75
	4.00	3.00	2.00

42. Tomatoes, A.V., 4 quart basket	1.25	1.00	.75
43. Pumpkin, pie, 2	2.00	1.50	1.00
44. Watermelon, one	1.50	1.25	1.00
45. Muskmelon, two	1.50	1.25	1.00
46. Vegetable Marrow, two	1.50	1.25	1.00
47. Squash, Hubbard, Green, two	1.50	1.25	1.00
48. Squash, Hubbard, A.O.V., two	1.50	1.25	1.00
49. Squash, Butternut, two	1.50	1.25	1.00
50. Squash, Buttercup, two	1.50	1.25	1.00
51. Squash, Pepper, two	1.50	1.25	1.00
52. Squash, 5 varieties, one of each	4.00	3.00	2.00
53. Largest Hubbard Squash	2.50	2.00	1.50
54. Squash, A.O.V., two	2.50	2.00	1.50
55. Collection of Gourds on a tray 12" x 16", Trays to be supplied by the Society	5.00	4.00	3.00
56. Collection of Vegetables in the form of a spoked wheel, three feet in diameter. Forms supplied by Society. Must be a solid display of vegetables. Judged 50 points for quality, 40 for arrangement and 10 for educational features. Prizes — \$30.00; \$25.00; \$20.00, and \$10.00 for all other worthy entries.			

STANLEY JEROME SPECIAL

The exhibitor of the 1st prize collection of Vegetables will receive an attractive and suitably engraved trophy, donated by Stanley Jerome.

FRUIT

All exhibits in this class must be placed in the Exhibition Hall between
6:00 p.m. and 10 p.m. on Wednesday evening, September 29th
and remain until 5 p.m. on Sunday, October 3rd.

Entry Fee 10% deducted from winners

JUDGE

Ralph Beamer, Ridgeville

CLASS 33

All Classes of A.O.V. must be named

APPLES

Five on a Plate

Sec.	1st	2nd	3rd
1. McIntosh	\$2.00	\$1.50	\$1.25
2. Jonathan	2.00	1.50	1.25
3. Wealthy	2.00	1.50	1.25
4. Delicious (Red)	2.00	1.50	1.25
5. Northern Spy	2.00	1.50	1.25
6. Red Spy	2.00	1.50	1.25
7. Spartan	2.00	1.50	1.25

4th prize, \$1.00

FOUR QUART BASKET

Sec.		1st	2nd	3rd
8.	McIntosh	\$4.00	\$3.00	\$2.00
9.	Jonathan	4.00	3.00	2.00
10.	Wealthy	4.00	3.00	2.00
11.	Delicious (Red)	4.00	3.00	2.00
12.	Northern Spy	4.00	3.00	2.00
13.	Red Spy	4.00	3.00	2.00
14.	Spartan	4.00	3.00	2.00

HALF BUSHEL HAMPER

Sec.		1st	2nd	3rd
15.	McIntosh	\$7.00	\$6.00	\$5.00
16.	Jonathan	7.00	6.00	5.00
17.	Wealthy	7.00	6.00	5.00
18.	Delicious	7.00	6.00	5.00
19.	Northern Spy	7.00	6.00	5.00
20.	Red Spy	7.00	6.00	5.00
21.	Spartan	7.00	6.00	5.00
22.	Winter Apples (A.O.V. named)	7.00	6.00	5.00
23.	Pyramid of any or every variety of winter apples, approx. 16" square at base	8.00	7.00	6.00

OTHER FRUITS

Sec.		1st	2nd	3rd
24.	5 Pears, Bartlett	\$2.00	\$1.50	\$1.00
25.	5 Pears, Bosc	2.00	1.50	1.00
26.	5 Pears, (A.O.V. named)	2.00	1.50	1.00
27.	Grapes, 2 qt. Basket, Blue	2.00	1.50	1.00
28.	Grapes, 2 qt. Basket, Red	2.00	1.50	1.00
29.	Grapes, 2 qt. Basket, White or Green	2.00	1.50	1.00
30.	Four Quart Basket Blue Grapes	4.00	3.00	2.00
31.	Four Quart Basket of Grapes, A.O.V.	4.00	3.00	2.00
32.	Table Centre, featuring home grown fruit	6.00	5.00	4.00
33.	Collection of Fruit, tastefully arranged on a table space not exceeding 30" square (Ontario grown Fruit only). 1st prize, \$20.00; 2nd prize, \$15.00; 3rd prize, \$12.00; 4th prize, \$10.00 and \$5.00 to all other worthy entries.			

Exhibitor to name Theme.

Judged - 50 points for quality, 40 for arrangement and 10 for educational features.

DON. CARLIN SPECIAL

The exhibitor of the 1st prize Collection of Fruit will receive an attractive and suitably engraved trophy, donated by Don Carlin.



MRS. MARY NELLES
President of Lady Directors

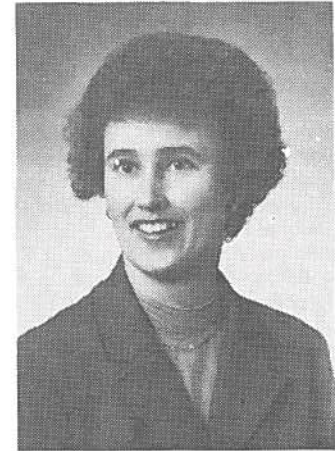

MRS. DONALD DOUGLAS
Sec.-Treas. of Lady Directors
Tel. 765-6222

FLOWERS & PLANTS

COMMITTEE

Mrs. Ken Lang, Mrs. James McBlain, Mrs. Rodney Fox

All exhibits in this class must be placed, with tags securely fastened, in the Exhibition Hall between 6:00 and 10:00 p.m. on Wednesday evening, September 29th, and must remain until 5:00 p.m. on Sunday afternoon, October 3rd. However, all exhibits must be removed **very promptly** after 5:00 p.m. on Sunday, October 3rd.

*All Plants and Flowers must be
Home Grown and Easily Handled*

Entry Fee 10% deducted from winners.

CLASS 34

JUDGES

Mrs. Lillie Haworth (Sec. 1-39), Mrs. Frances Wilmot (Sec. 40-50)

POTTED PLANTS

Sec.	1st	2nd	3rd	4th
1. Coleus (foliage) plant	\$1.50	\$1.25	\$1.00	\$.75
2. Begonia, Fibrous	1.50	1.25	1.00	.75
3. Begonia (busy lizzie) in bloom	1.50	1.25	1.00	.75
4. Fern, Boston — (fine or coarse)	1.50	1.25	1.00	.75
5. Fern (any other variety)	1.50	1.25	1.00	.75
6. Pot of Assorted plants	1.50	1.25	1.00	.75
7. Geranium (must be grown in pot)	1.50	1.25	1.00	.75
8. Baby Tears	1.50	1.25	1.00	.75
9. African Violet, double, any colour (one crown)	1.50	1.25	1.00	.75
10. African Violet, single, any colour (one crown)	1.50	1.25	1.00	.75
11. African Violets, 3 varieties collection on tray in separate pots	2.00	1.50	1.00	.75
12. Impatiens (Patience Plant) must be grown in pot	1.50	1.25	1.00	.75
13. Ornamental Plant in bloom or fruit, any other variety not listed	1.50	1.25	1.00	.75
14. Non Blooming, Decorative Plant, not listed above	1.50	1.25	1.00	.75

* * *

CUT FLOWERS (Annuals)

15. Zinnias, Giant Dahlia Type, 5 blooms	1.25	1.00	.75	.50
16. Zinnias, Pom Pom, 7 blooms	1.25	1.00	.75	.50
17. Zinnias, Large Cactus, 5 blooms	1.25	1.00	.75	.50
18. Cosmos, 7 blooms	1.25	1.00	.75	.50
19. Snapdragons, 5 spikes	1.25	1.00	.75	.50
20. Calendula, 7 blooms	1.25	1.00	.75	.50
21. Marigolds, large flowering orange or gold, 7 blooms effectively arranged	1.25	1.00	.75	.50
22. Marigolds, large flowering lemon, 7 blooms, effectively arranged	1.25	1.00	.75	.50
23. Marigolds, (French, 5 sprays)	1.25	1.00	.75	.50
24. Petunias, (plain), 7 blooms	1.25	1.00	.75	.50
25. Petunias, (fringed or ruffled), 7 blooms	1.25	1.00	.75	.50
26. Petunias, (double), 7 blooms	1.25	1.00	.75	.50
27. Asters, (double), 7 blooms	1.25	1.00	.75	.50
28. Asters, (curled), 7 blooms	1.25	1.00	.75	.50
29. Dahlia (Pom Pom), 5 blooms, up to 3" in dia.	1.25	1.00	.75	.50
30. Dahlia (decorative), 3 blooms	1.50	1.25	1.00	.75
31. Dahlia, (cactus), 3 blooms	1.50	1.25	1.00	.75
32. Gladioli, 3 spikes	1.25	1.00	.75	.50
33. Any other kind of annual not listed, 5 blooms, spikes, or sprays	1.25	1.00	.75	.50

CUT FLOWERS (Perennials)

34. Best Rose	1.25	1.00	.75	.50
35. Roses, bowl or vase, more than one variety	1.50	1.25	1.00	.75
36. Chrysanthemums, vase or bowl	1.25	1.00	.75	.50

* * *

COLLECTIONS

37. House Plants: 4 varieties in pots not larger than 5", on tray	2.50	2.00	1.50	1.00
38. Indoor Hanging Basket: must be grown in pot, ready to hang	2.00	1.50	1.00	.75
39. Outdoor Hanging Basket: (mixed), ready to hang	2.00	1.50	1.00	.75
40. Dish Garden: Cacti or Succulent, at least 6 varieties in one container (figurines allowed)	1.50	1.25	1.00	.75

* * *

ARRANGEMENTS

*Fresh Flowers to be used in arrangements
unless otherwise stated*

41. CONGRATULATIONS: floral arrangement suitable for a new baby	2.50	2.00	1.50	1.00
42. TELEVISION BEAUTY: arrangement not over 12" using pink or red tones suitable to put on a television	2.50	2.00	1.50	1.00
43. THANKS TO MOTHER: a small floral arrangement in a cup and saucer	2.50	2.00	1.50	1.00
44. TO THE BRIDE: a bridal shower table centrepiece, accessories allowed	2.50	2.00	1.50	1.00
45. MUM'S THE WORD: a chrysanthemum arrangement for the patio or porch	2.50	2.00	1.50	1.00
46. BATHROOM MAGIC: a novelty bathroom arrangement	2.50	2.00	1.50	1.00
47. GET WELL SOON: arrangement for a man, using a mug	2.50	2.00	1.50	1.00
48. YOU NAME IT: an original arrangement using any flowers or foliage and name it	2.50	2.00	1.50	1.00

* * *

SOCIETY SPECIAL

49. Horticultural Basket (not glass or china) of Mixed Cut Flowers (Front View), must be at least 18" in height.
1st Prize — \$5.00; 2nd Prize — \$4.00; 3rd Prize — \$3.00
4th Prize — \$2.00; 5th Prize — \$1.00

* * *

SPECIAL FLOWER DISPLAY

50. Open to any organized society. No membership needed and no entry fee charged. This display is to be a collection of flowers, (potted plants allowed), tastefully arranged on three steps, each five feet long. The flower display must be accompanied by a card 12" x 18" naming the organization making the display.

To be judged according to the following score — Eye Appeal and Originality - 40 points; Freshness of Flowers and Varieties - 30 points; Individual Arrangements - 30 points.

1st Prize — \$20.00; 2nd Prize — \$18.00; 3rd Prize — \$16.00
4th Prize — \$14.00 and \$10.00 to all other entries.

* * *

SPECIAL BY HOUSE OF FLOWERS

A Special Prize to the exhibitor winning the most number of points in Class 34, Flowers and Plants, Sections 37-44.

1st prize, 4 points; 2nd prize, 3 points; 3rd prize, 2 points;
4th prize, 1 point

CRAFT SHOW

COMMITTEE

Mrs. Alistair McEachern, Mrs. Gordon Gingrich, Mrs. J.C. Yule



SUNDAY, October 3rd,
1982

12 Noon - 4:30 p.m.

— Plan to attend —

To be held in tent

BAKED PRODUCTS



COMMITTEE

Mrs. J.C. Yule, Mrs. Clarke Smith, Mrs. Archie Bain,
Mrs. Harold Cruickshank

All exhibits in this class must be placed in the Exhibition Hall between 6:00 p.m. and 10:00 p.m. on Wednesday evening, September 29th, and must remain until 4:00 p.m. on Sunday afternoon, October 3rd, when the baking may be sold, if desired. However, all baking must be removed from the show cases very promptly after 4:00 p.m. on Sunday, October 3rd.

Score

Appearance 30; Texture 30; Taste 40.

Special

1st prize, 4 points; 2nd prize, 3 points; 3rd prize,
2 points; 4 prize, 1 point

Entry Fee 10% deducted from winners.

CLASS 35

JUDGES

Mrs. Barbara Kelman (Sec. 1-25), Mrs. Neil Jamieson (Sec. 26-45)

(Paper plates will be supplied)

No Mixes to be used, unless specified

BREAD (Average Loaf)

Sec.		1st	2nd	3rd	4th
1.	Loaf, White Bread	\$2.50	\$2.00	\$1.50	\$1.00
2.	Loaf, Brown Bread	2.50	2.00	1.50	1.00
3.	Loaf, Fruit Bread with raisins only, with yeast	2.50	2.00	1.50	1.00
4.	Bread, fancy, with yeast, fruit twist or braid	2.50	2.00	1.50	1.00

BUNS, ETC.

5.	Pan of Chelsea Buns, yeast	2.50	2.00	1.50	1.00
6.	Clover Leaf Rolls (3)	2.00	1.50	1.00	.75

7. Plain Rolls (3) fully crusted	2.00	1.50	1.00	.75
8. Pineapple Muffins (3), must not be baked in papers	2.00	1.50	1.00	.75
9. Bran Muffins (3), with dates, must not be baked in papers	2.00	1.50	1.00	.75
10. Banana Bread, (Loaf)	2.00	1.50	1.00	.75
11. Zucchini Loaf	2.00	1.50	1.00	.75
12. Date and Nut Loaf	2.00	1.50	1.00	.75
13. Pumpkin Loaf	2.00	1.50	1.00	.75
14. Loaf, any other variety, named	2.00	1.50	1.00	.75

COOKIES

15. Individual Shortbread (3), fancy	2.00	1.50	1.00	.75
16. Drop Cookies (3), baked	2.00	1.50	1.00	.75
17. Peanut Butter Cookies (3)	2.00	1.50	1.00	.75
18. Unbaked cookies or squares (3)	2.00	1.50	1.00	.75
19. Date Squares, oatmeal (3)	2.00	1.50	1.00	.75
20. Brownies, iced (3)	2.00	1.50	1.00	.75
21. Baked Cookies or Squares 3 other varieties not listed, 2 of each	2.00	1.50	1.00	.75

TARTS

22. Butter Tarts (3)	2.00	1.50	1.00	.75
23. Coconut Tarts (3)	2.00	1.50	1.00	.75
24. Mincemeat Tarts (3)	2.00	1.50	1.00	.75
25. Tarts, 3 other varieties not listed, 1 of each	2.00	1.50	1.00	.75

CAKES

26. Cup Cakes, each decorated differently (3)	2.00	1.50	1.00	.75
27. Angel Cake (uniced)	2.00	1.50	1.00	.75
28. White Layer Cake, decorated for Easter	2.50	2.00	1.50	1.00
29. Cherry Cake, made from cake mix (iced or frosted). Section open to anyone who has never won a prize in baking in Class 35 at the Caledonia Fair	2.00	1.50	1.00	.75
30. Chocolate Layer Cake, Chocolate icing	2.50	2.00	1.50	1.00
31. Banana Layer Cake (iced)	2.50	2.00	1.50	1.00
32. Fruit Cake, approximately 2 lb. (uniced)	3.00	2.50	2.00	1.50
33. Decorated Cake for a special occasion, form may be used, judged for decoration only, not to exceed 8" x 8"	2.50	2.00	1.50	1.00
34. Carrot Cake, 8 or 9 inches square, iced	2.00	1.50	1.00	.75

PIES

35. Cherry Pie Special also \$1.00 for 5th and 6th prizes	4.00	3.00	2.00	1.00
36. Mincemeat Pie	2.00	1.50	1.00	.75
37. Raisin Pie	2.00	1.50	1.00	.75

38. Apple Pie, no spice	2.00	1.50	1.00	.75
39. Blueberry Pie	2.00	1.50	1.00	.75
40. Raspberry Pie	2.00	1.50	1.00	.75

CANDY

41. Chocolate Fudge, with nuts 8 pieces each 1" square	2.00	1.50	1.00	.75
42. Maple Cream Fudge, plain 8 pieces each 1" square	2.00	1.50	1.00	.75
43. Assorted candy, 3 varieties 2 pieces of each, on a plate not to exceed 7" in dia.	2.00	1.50	1.00	.75

GIFT BOX

44. Decorated Gift Box or Basket of Home Made Goodies selected from items listed in Class 35, approximately 2 pounds. To be judged on appearance, quality and suitability	5.00	4.00	3.00	2.00
---	------	------	------	------

* * *

BAKE QUEEN SPECIAL**"ST. PATRICK'S DAY PARTY"**

45. An arrangement placed on a substantial tray covered with foil using plates 6" to 8" in size. Cake, decorated Assorted Fancy Sandwiches, 3 varieties, 3 of each Squares, 3 varieties, 3 of each Suitable Candy 1 Edible Table Favor 1st Prize, \$12.00; 2nd Prize, \$10.00; 3rd Prize, \$7.50; \$5.00 to all other entries.				
--	--	--	--	--

* * *

SPECIAL BY RICHARD CROSSMAN

To the exhibitor with the most number of points in Class 35, Baked Products 1st prize, 4 points; 2nd prize, 3 points; 3rd prize, 2 points; 4th prize, 1 point				
--	--	--	--	--

CANNED GOODS & PRESERVES

COMMITTEE

Mrs. Emerson Peart, Mrs. J.C. Beattie, Mrs. Sam McClung,
Mrs. Patrick Honchar.

All Exhibits in this Class must be placed in the Exhibition Hall between 6:00 p.m. and 10:00 p.m. on Wednesday evening, September 29th and must remain until 5:00 p.m. on Sunday afternoon, October 3rd. However, all exhibits must be removed **very promptly** after 5:00 p.m. on Sunday, October 3rd.

Entry Fee 10% deducted from winners

CLASS 36

JUDGES

Mrs. Ken Collins (Sec. 1-33), Mrs. Gerald Comfort (Sec. 34-56)

CANNED FRUIT

(In Pints and must have a perfect seal)

Sec.	1st	2nd	3rd	4th
1. Raspberries (red)	\$2.00	\$1.50	\$1.25	\$1.00
2. Strawberries	2.00	1.50	1.25	1.00
3. Peaches	2.00	1.50	1.25	1.00
4. Pears	2.00	1.50	1.25	1.00
5. Cherries (Pie)	2.00	1.50	1.25	1.00
6. Cherries (Red Sweet)	2.00	1.50	1.25	1.00
7. Plums (Blue)	2.00	1.50	1.25	1.00
8. Plums (Green)	2.00	1.50	1.25	1.00
9. Applesauce	2.00	1.50	1.25	1.00
10. Rhubarb	2.00	1.50	1.25	1.00
11. Fruit Cocktail	2.00	1.50	1.25	1.00
12. Pineapple	2.00	1.50	1.25	1.00
13. Black Raspberries	2.00	1.50	1.25	1.00
14. Collection of Canned Fruit Peaches, Pears and Apple Sauce	6.00	5.00	4.00	3.00

JAMS

Any suitable container

15. Red Raspberry Jam	2.00	1.50	1.25	1.00
16. Black Raspberry Jam	2.00	1.50	1.25	1.00
17. Cherry Jam	2.00	1.50	1.25	1.00
18. Strawberry Jam	2.00	1.50	1.25	1.00
19. Peach Jam	2.00	1.50	1.25	1.00
20. Plum Jam	2.00	1.50	1.25	1.00
21. Black Currant Jam	2.00	1.50	1.25	1.00
22. Pear Jam with Ginger	2.00	1.50	1.25	1.00
23. Frozen Strawberry Jam	2.00	1.50	1.25	1.00
24. Frozen Raspberry Jam	2.00	1.50	1.25	1.00
25. Peach Conserve	2.00	1.50	1.25	1.00

26. Pear Conserve	2.00	1.50	1.25	1.00
27. Marmalade (Orange, Lemon & Grapefruit)	2.00	1.50	1.25	1.00

JELLY

Any suitable container

28. Apple Jelly	2.00	1.50	1.25	1.00
29. Grape Jelly	2.00	1.50	1.25	1.00
30. Red Current Jelly	2.00	1.50	1.25	1.00
31. Mint Jelly	2.00	1.50	1.25	1.00
32. Cherry Jelly	2.00	1.50	1.25	1.00
33. Black Currant Jelly	2.00	1.50	1.25	1.00

CANNED VEGETABLES

In Pints (Sealed)

34. Tomatoes, whole	2.00	1.50	1.25	1.00
35. Tomato Juice	2.00	1.50	1.25	1.00

PICKLES

In Pints (Properly Sealed)

36. Dill Pickles	2.00	1.50	1.25	1.00
37. Nine Day or Four Day Pickles	2.00	1.50	1.25	1.00
38. Icicle Pickles	2.00	1.50	1.25	1.00
39. Pickled Onions	2.00	1.50	1.25	1.00
40. Bread and Butter Pickle	2.00	1.50	1.25	1.00
41. Pickled Beets	2.00	1.50	1.25	1.00
42. Mixed Mustard Chunk Pickle	2.00	1.50	1.25	1.00
43. Green Tomato Pickle	2.00	1.50	1.25	1.00
44. Hot Dog Relish (Green)	2.00	1.50	1.25	1.00
45. Mustard Relish	2.00	1.50	1.25	1.00
46. Chili Sauce	2.00	1.50	1.25	1.00
47. Freezer Cucumber Pickle	2.00	1.50	1.25	1.00
48. Corn Relish	2.00	1.50	1.25	1.00
49. Spaghetti Sauce (for spaghetti & meat balls)	2.00	1.50	1.25	1.00
50. Collection of Pickles: Dill Pickles, Bread & Butter and Pickled Beets	6.00	5.00	4.00	3.00
51. Collection of Relishes: Green Hot Dog Relish, Mustard Relish and Chili Sauce ..	6.00	5.00	4.00	3.00

SALAD AND DRESSING

Any suitable container

52. Bean Salad (pint jar)	2.00	1.50	1.25	1.00
53. Boiled Salad Dressing	2.00	1.50	1.25	1.00
54. French Dressing	2.00	1.50	1.25	1.00

SPECIALS

55. Pantry Shelf Special: 1 Pint Peaches (sealed) 1 Pint Nine Day Pickled (sealed) Strawberry Jam and Apple Jelly	6.00	5.00	4.00	3.00
56. Welcome: Round bun basket for a new neighbour to include any 6 items in Class 36 (judged on appearance only)	6.00	5.00	4.00	3.00

SPECIAL BY HAMILTON SPECTATOR

One calculator to the exhibitor with the most number of points in Class 36, Canned Goods and Preserves.

1st prize, 4 points; 2nd prize, 3 points; 3rd prize, 2 points;
4th prize, 1 point

NEEDLECRAFT

All exhibits in this Class must be placed in the Exhibition Hall between 6:00 p.m. and 10:00 p.m. on Wednesday evening, September 29th and must remain until 5:00 p.m. on Sunday afternoon, October 3rd. However, all exhibits must be removed **very promptly** after 5:00 p.m. on Sunday, October 3rd. If there are more than 10 entries in any section, a 4th prize may be awarded. All articles in this Class must be hand done and new work, not to be shown more than 2 years.

Score

Design 30; Workmanship 50; Appearance 20

Entry Fee 10% deducted from winners

CLASS 37**JUDGES**

Mrs. Lorne Mitchell (Sec. 1-31); Mrs. Robert Moore (Sec. 32-59; 95-107)
Mrs. Sam Sowden (Sec. 50-94)

LIVING ROOM

COMMITTEE — Miss Dorothy Lang, Mrs. Charles Fox

Sec.	1st	2nd	3rd
1. Afghan, knitted, not less than 50" x 60"	\$2.50	\$2.00	\$1.50
2. Afghan, crocheted, not less than 50" x 60"	2.50	2.00	1.50
3. Afghan, granny squares, not less than 50" x 60"	2.50	2.00	1.50
4. Cushion, crocheted	1.50	1.25	1.00
6. Cushion, bargello	1.50	1.25	1.00
7. Sampler, with a message, framed	1.50	1.25	1.00
8. Wall Hanging, creative stitchery or latchet hooked, not to exceed 22" in width, not framed	1.50	1.25	1.00
9. Needlepoint Picture, not petitpoint	2.50	2.00	1.50
10. Article of Needlepoint, using 2 kinds of stitches or more	2.50	2.00	1.50

DINING ROOM

COMMITTEE — Miss Dorothy Lang, Mrs. Charles Fox

11. Lace Tablecloth	2.50	2.00	1.50
-------------------------------	------	------	------

12. Embroidered Luncheon Cloth, not less than 36" x 36"	2.50	2.00	1.50
13. 2 Placemats, decorative	1.50	1.25	1.00
14. Coloured Centrepiece, crocheted, 18" or under	1.50	1.25	1.00
15. One embroidered article, exhibitor's choice (no bunka)	1.50	1.25	1.00
16. One article of bunka	1.50	1.25	1.00

BEDROOM

COMMITTEE — Miss Dorothy Lang, Mrs. Charles Fox

17. One pair Pillow Cases with crocheted lace trim	1.50	1.25	1.00
18. One pair White Pillow Cases with coloured embroidery	1.50	1.25	1.00
19. One pair Pillow Cases with cross stitch	1.50	1.25	1.00
20. Cushion, suitable for a bedroom	1.50	1.25	1.00
21. Bedspread, crocheted	3.00	2.50	2.00
22. Dresser Scarf, embroidery	1.50	1.25	1.00
23. Pillow Sham	1.50	1.25	1.00
24. Embroidery Picture	1.50	1.25	1.00
25. Novelty pincushion	1.50	1.25	1.00

BATHROOM BOUTIQUE

COMMITTEE — Miss Dorothy Lang, Mrs. Charles Fox

26. Wall Hanging, not to exceed 18" x 24"	1.00	.75	.50
27. Artificial Floral Arrangement	1.00	.75	.50
28. Decorative Toilet Tissue Cover	1.00	.75	.50
29. Novelty item made from Facecloth(s)	1.00	.75	.50
30. Decorative Cover for Facial Tissue	1.00	.75	.50
31. Bathroom Novelty, not listed	1.00	.75	.50

KITCHEN

COMMITTEE — Mrs. Angus Bain, Mrs. Al. Cooke

32. 2 Tea Towels, embroidered, each different, hand hemmed	1.50	1.25	1.00
33. Tea Cosy, knitted or crocheted, displayed on a teapot	1.50	1.25	1.00
34. Pot Holders, 3 styles, 1 of each	1.50	1.25	1.00
35. 2 Place Mats, practical	1.50	1.25	1.00
36. Wall Hanging, suitable for a kitchen, not framed, not macrame, not over 12" x 14"	1.50	1.25	1.00
37. 2 magnetized refrigerator ornaments	1.50	1.25	1.00
38. A craft article, suitable for the kitchen, not ceramics	1.50	1.25	1.00
39. A ceramic article, suitable for the kitchen	1.50	1.25	1.00
40. Half Apron, fancy	1.50	1.25	1.00

WOMEN'S WEAR

COMMITTEE — Mrs. Angus Bain, Mrs. Al. Cooke

41. Lady's Long House Coat	2.50	2.00	1.50
42. Lady's T-Shirt Nightgown	2.00	1.50	1.00
43. Lady's T.V. Slippers	2.00	1.50	1.00
44. Lady's Evening Shawl or Stole, crocheted	2.00	1.50	1.00
45. Lady's Hat and Scarf Set, crocheted	2.00	1.50	1.00
46. Lady's Hat and Scarf Set, knitted	2.00	1.50	1.00
47. Lady's Sweater, hand knit, cardigan	3.00	2.50	2.00
48. Lady's Overblouse, long sleeves	2.00	1.50	1.00
49. Lady's Wool Skirt	3.00	2.50	2.00
50. Lady's Dress, suitable for afternoon	3.00	2.50	2.00
51. Lady's Velour Top	2.50	2.00	1.50
52. Lady's Skirt and Vest	3.00	2.50	2.00
53. Lady's Pant Suit, 2 pieces	3.00	2.50	2.00
54. Lady's Crocheted or Knitted Vest or Shell	3.00	2.50	2.00
55. Lady's Blazer, lined	3.00	2.50	2.00
56. Lady's Blazer, unlined	2.50	2.00	1.50
57. Lady's After Five Dress, short	3.00	2.50	2.00
58. Lady's Blouse, fancy	2.50	2.00	1.50
59. Lady's Mandarin Jacket	2.50	2.00	1.50

CHILDREN'S WEAR

COMMITTEE — Mrs. Don. Forbes, Mrs. John Douglas

60. Baby's Sweater, crocheted	2.00	1.50	1.00
61. Baby's Sweater, knitted	2.00	1.50	1.00
62. Baby's Stuffed Toy	2.00	1.50	1.00
63. Toddler's Sleepwear	2.00	1.50	1.00
64. Baby's Carriage Cover, knitted approximately 26" x 36"	2.00	1.50	1.00
65. Baby's Carriage Cover, crocheted approximately 24" x 36"	2.00	1.50	1.00
66. Child's Hat and Mitt Set, up to 8 years	1.50	1.25	1.00
67. One pair of Boy's Mitts	1.50	1.25	1.00
68. Boy's Housecoat, up to 6 years	2.00	1.50	1.00
69. Boy's Vest or Sleeveless Sweater, knitted, under 12 years	2.00	1.50	1.00
70. Boy's Shirt, 4 to 8 years	2.00	1.50	1.00
71. Boy's Cardigan Sweater, knitted	2.00	1.50	1.00
72. Girl's Vest, knitted or crocheted, 6 to 10 years	2.00	1.50	1.00
73. Girl's Cardigan, fancy, 2 to 6 yrs.	2.00	1.50	1.00
74. Girl's Plaid Skirt, pleated, 4 to 10 years	2.00	1.50	1.00
75. Girl's Knickers	2.00	1.50	1.00
76. Girl's Blouse, long sleeves, under 12 years	2.00	1.50	1.00
77. Girl's Dress, smocked, under 12 years	2.00	1.50	1.00
78. Girl's Casual Dress, under 12 years	2.00	1.50	1.00
79. Girl's Party Dress, short	2.00	1.50	1.00
80. Girl's Housecoat, long, under 12 years	2.00	1.50	1.00
81. Child's Hallowe'en Costume	1.50	1.25	1.00

MEN'S WEAR

COMMITTEE — Mrs. Don. Forbes, Mrs. John Douglas

82. Man's Sport Shirt	2.00	1.50	1.00
83. Man's Vest or Sleeveless Sweater, knitted	2.50	2.00	1.50
84. Man's Cardigan, hand knit	3.00	2.50	2.00

FOR MEN ONLY

COMMITTEE — Mrs. Don. Forbes, Mrs. John Douglas

85. Woodworking Project	2.00	1.50	1.00
86. Hobby	2.00	1.50	1.00
87. Collection of 4 Nature Scenes (Photographs) mounted and titled	2.00	1.50	1.00

SENIOR CITIZEN'S WORK

COMMITTEE — Mrs. Don Forbes, Mrs. John Douglas

88. Crocheted edge on any item	2.00	1.50	1.00	.50
89. Half Apron, practical	2.00	1.50	1.00	.50
90. One Pair of Men's Plain Socks	2.00	1.50	1.00	.50
91. One Pair of Lady's Slippers	2.00	1.50	1.00	.50
92. One Christmas Decoration	2.00	1.50	1.00	.50
93. Any Craft Article, knitted or crocheted	2.00	1.50	1.00	.50

SPECIAL CRAFT DISPLAY BY
SENIOR CITIZEN'S CLUB

94. The competition is open to all organized Senior Citizen's Clubs. No membership needed and no entry fee charged. Display must be arranged in the Exhibition Hall between 6:00 p.m. and 10:00 p.m. Wednesday evening, September 29th and must be removed **promptly** at 5:00 p.m. Sunday afternoon, October 3rd.

Each display will be allotted a space approximately 4 feet long, having a table surface only 11 inches wide but including a 20 inch high sloped riser immediately back of the flat surface. The display must be accompanied by a card 12" x 18" naming the Senior Citizen's Club making the display.

The display will contain samples of 8 different crafts, these to be chosen by the club and to be articles made during 1980, 1981 and not previously entered in this fair. The display to be judged for quality of workmanship, variety of crafts, and artistic arrangement.

Please make the entry early so that adequate space may be arranged.

1st Prize, \$20.00; 2nd Prize, \$18.00;

3rd Prize, \$16.00; 4th Prize \$14.00;

\$10.00 to all other entries

QUILTS

COMMITTEE — Mrs. Lewis Hussack, Mrs. Al McEachern

CANADA PACKERS CHAMPIONSHIP QUILT COMPETITION

The exhibitor of the Grand Champion Quilt at the Caledonia Agricultural Society Fair is eligible to enter the quilt in the Canada Packers Championship quilt competition. Preliminary competitions are held at the District Annual Meetings in early November. Only the first place quilt from this competition is eligible to enter the Canada Packers Championship Quilt Competition held at the Ontario Association of Agricultural Societies Annual Convention in Toronto. Canada Packers Limited will offer to purchase the winning quilt at the convention for an established price of \$600.00. This quilt will be added to the Canada Packers Quilt Collection.

District Prizes

1st Prize, \$25.00; 2nd Prize, \$15.00; 3rd Prize \$10.00

95. Crib Quilt, nursery design, quilted	3.00	2.50	2.00
96. Crib Quilt, nursery design, tied	3.00	2.50	2.00
97. Quilt, appliqued & embroidered	5.00	4.00	3.00
98. Quilt, hand-sewn on applique	5.00	4.00	3.00
99. Practical Quilt, using odds & ends quilted	5.00	4.00	3.00
100. Quilt, made from kit	5.00	4.00	3.00
101. Exhibitor's Choice of Quilt	5.00	4.00	3.00
102. Quilt made by any organization	5.00	4.00	3.00

RUGS

COMMITTEE — Mrs. Lewis Hussack, Mrs. Al McEachern

103. Floor Mat, braided	3.50	3.00	2.50
104. Floor Mat, latchet hooked yarn, animal design ..	3.50	3.00	2.50
105. Floor Mat, latchet hooked yarn, approximately 20" x 30"	4.00	3.50	3.00
106. Floor Mat, latchet hooked yarn, larger than sec- tion 105 above	4.00	3.50	3.00
107. Floor Mat, any other kind	3.50	3.00	2.50

* * *

SPECIAL BY NELLES DRY GOODS

An attractive and suitably engraved trophy to the exhibitor with the most number of points in Class 37, Needlecraft, Sections 40-58. May only be won once.

1st prize, 4 points; 2nd prize, 3 points; 3rd prize, 2 points;
4th prize, 1 point

* * *

SPECIAL BY BUD BRADLEY, M.P.

The exhibitor of the Champion Quilt at Caledonia Fair will receive an attractive and suitably engraved trophy, donated by Bud Bradley, M.P. for Haldimand-Norfolk.

ART

COMMITTEE

Mrs. Alex Zadanyi, Mrs. Horace Karges, Mrs. Brian Miller

All Exhibits in this Class must *Not have been Exhibited at a previous Caledonia Fair* and must be bona fide work of the exhibitor.

Only one entry in each section by any one exhibitor.

All exhibits in this class must be placed in the Exhibition Hall between 6:00 p.m. and 9:00 p.m. on Wednesday evening, September 29th, and must remain until 5:00 p.m. on Sunday afternoon, October 3rd. All exhibits must be removed by 6:00 p.m. on Sunday, October 3rd.

Entry Fee 10% deducted from winners.

Exhibit Tags Must Be Attached!

CLASS 38

JUDGE

Mrs. Ellen McIntosh

OILS

*Exhibits must be properly framed, dry, wired, ready to hang,
and no paint by numbers*

Sec.	1st	2nd	3rd
1. Landscape	\$3.50	\$3.00	\$2.50
2. Still Life	3.50	3.00	2.50
3. Animals or Birds	3.50	3.00	2.50
4. Harbour Scene	3.50	3.00	2.50
5. Portrait	3.50	3.00	2.50
6. Original Landscape, Location Named	5.00	4.00	3.00
7. Palette Knife Technique, any subject	3.50	3.00	2.50
8. Special by the Caledonia Men's Club: Original Oil Painting, any subject	7.50	5.00	2.50

MEDIA AS LISTED

*Exhibits must be properly framed, wired, ready to hang,
and no paint by numbers*

Sec.	1st	2nd	3rd
9. Acrylic, any subject	3.00	2.50	2.00
10. Water Colour, Landscape	3.00	2.50	2.00
11. Water Colour, other than landscape	3.00	2.50	2.00
12. Pastel, Landscape or Seascape	3.00	2.50	2.00
13. Pastel, Still Life	3.00	2.50	2.00
14. Pastel, Birds or Animals	3.00	2.50	2.00
15. Ink Drawing, Pen or Brush, Black and White ...	3.00	2.50	2.00

16. Charcoal Sketch, Birds or Animals, Black and White	2.50	2.00	1.50
17. Charcoal Sketch, Portrait, Black and White	2.50	2.00	1.50
18. Pencil Sketch, Black and White, any subject	2.50	2.00	1.50

SPECIAL BY EMERSON PEART

An attractive and suitably engraved trophy for the exhibitor with the most points in Class 38, Art, Sections 1 to 18.

1st Prize, 4 points; 2nd Prize, 3 points; 3rd Prize, 2 points

SNAPSHOTS

19. Collection of 4, coloured snapshots, in each of the four seasons, mounted on 9" by 12" bristol board, no frame	3.00	2.50	2.00
20. Enlarged 5 by 7 print showing effective use of black and white only, mounted on 9" by 12" bristol board, no frame	3.00	2.50	2.00
21. Enlarged 5 by 7 print from favourite slide or col- oured snap-shot, mounted on 9" by 12" bristol board, no frame	3.00	2.50	2.00

JUNIOR ART & CRAFTS

18 years and under

NOTE: A "Junior Membership" of \$2.00 will be required to exhibit in the Junior Art and Craft Section, however, no entry fee will be deducted.

CLASS 38A

Exhibits must be properly framed, dry and wired, ready to hang, unless otherwise stated. No paint by numbers.

Sec.	1st	2nd	3rd	4th
1. Oil Painting, any subject	\$3.00	\$2.50	\$2.00	\$1.50
2. Water Colour, any subject	2.50	2.00	1.50	1.00
3. Acrylic, any subject	2.50	2.00	1.50	1.00
4. Pastel, any subject	2.50	2.00	1.50	1.00
5. Charcoal Sketch, Black and White, any subject	2.50	2.00	1.50	1.00
6. Pencil Sketch, Black and White, other than cartoon	2.50	2.00	1.50	1.00
7. Cartoon, Black and White, mounted on 9" by 12" bristol board, no frame	2.50	2.00	1.50	1.00
8. Cartoon, coloured, mounted on 9" by 12" bristol board, no frame	2.50	2.00	1.50	1.00
9. Wall Hanging	3.00	2.50	2.00	1.50
10. A Christmas ornament, made with beads.	2.50	2.00	1.50	1.00

CRAFTS

COMMITTEE

Mrs. Alex Zadanyi, Mrs. Horace Karges, Mrs. Brian Miller

All exhibits in this Class must **Not have been Exhibited at a previous Caledonia Fair** and to be bona fide work of the Exhibitor.

Only one entry in each section by any one Exhibitor.

All exhibits in this Class must be placed in the Exhibition Hall between 6:00 p.m. and 9:00 p.m. on Wednesday evening, September 29th, and must remain until 5:00 p.m. on Sunday afternoon, October 3rd. All exhibits must be removed by 6:00 p.m. on Sunday, October 3rd.

Entry Fee 10% deducted from winners.

CLASS 39**JUDGE**

Mrs. Patricia Turnbull

Sec.	1st	2nd	3rd
1. Natural Coloured (No Synthetics) Macrame Hanging with Plant(s)	\$2.50	\$2.00	\$1.50
2. Coloured Macrame Hanging with Plant(s)	2.50	2.00	1.50
3. Natural Coloured (No Synthetics) Macrame, Other than Plant Hanging	2.50	2.00	1.50
4. Coloured Macrame, Other than Plant Hanging ..	2.50	2.00	1.50
5. Lamp Shade, other than macrame	3.00	2.50	2.00
6. Ceramics, one planter	3.00	2.50	2.00
7. Ceramics, Stain Finish	3.00	2.50	2.00
8. Ceramics, Glazed	3.00	2.50	2.00
9. Ceramics, one figurine	3.00	2.50	2.00
10. Arrangement of silk flowers, not to exceed 12" ..	3.00	2.50	2.00
11. Leathercraft Article	2.50	2.00	1.50
12. A Wedding Invitation, Calligraphy	2.50	2.00	1.50
13. A Felt Christmas ornament	2.50	2.00	1.50
14. Autumn Table Centre	2.50	2.00	1.50
15. An article made from Cornhusk, other than a doll	2.50	2.00	1.50
16. A decorated craft broom	2.50	2.00	1.50
17. A Craft Doll, stuffed	2.50	2.00	1.50
18. A Craft Doll, other than stuffed	2.50	2.00	1.50
19. A Stuffed Animal, Fun Fur	2.50	2.00	1.50
20. A Stuffed Animal, other than Fun Fur	2.50	2.00	1.50
21. On article of string art	2.50	2.00	1.50
22. Crewell, one framed picture, ready to hang	3.00	2.50	2.00
23. Hobby, not listed	2.50	2.00	1.50

WOMEN'S INSTITUTE DISPLAY

COMMITTEE

Mrs. Beverly Buist, Mrs. Audrey Hughes

This display to be exhibited at the 1982 Caledonia Fair is open to any Women's Institute Branch. *Please be sure to enter early so adequate space may be reserved.*

CLASS 40

JUDGE

Mrs. R.L. Brooks

"A CHILD'S HALLOWE'EN PARTY"

1. Best Arrangement
2. Child's Hallowe'en costume
3. Original "Trick or Treat" Container
4. Stuffed Animal or Toy
5. Five Decorated Cupcakes
6. Table Centre
7. An Edible Party Favor

Each display will be allotted space five feet long, having a table surface only eleven inches wide but including a twenty inch high sloped riser immediately back of the flat surface.

Each group must have ready a card 12" by 18" naming the Institute Branch, to be attached to the exhibit after the judging is completed.

No membership is required and no entry fee will be charged.

The prizes are:

1st Prize, \$20.00; 2nd Prize, \$18.00; 3rd Prize, \$16.00
and \$15.00 to all other entries.

We particularly ask you to make your entry early so that adequate display space may be arranged in our Exhibition Hall.

The deadline for entries in the Women's Institute Display is Saturday, September 11th, 1982. However, we particularly urge you to make entry earlier.

The Judge's score will be forwarded with the prize money, but the score will also be available the day the Displays are judged, from either of the two Committee Members in charge.

These Displays must be arranged in the Exhibition Hall between 6:00 p.m. and 10:00 p.m. Wednesday evening, September 29th and must be removed promptly at 5:00 p.m. Sunday, October 3rd.

Institutes must arrange to be on hand at that time to remove their displays.

BABY SHOW

COMMITTEE

Mrs. Gordon Beckerson, Mrs. Brian Miller,
Mrs. Audrey Huges, Mrs. Ralph Yule

— REGISTRATION —

Saturday, October 2nd, 1982 at 1:00 p.m.
Babies Judging to Commence at 2:00 p.m.

— CLASSES —

BOYS and GIRLS *Separate Classes for each*

3 - 6 months (if born between)
April 2nd, 1982 - July 2nd, 1982
6 - 9 months
Jan. 2nd, 1982 - April 1st, 1982
9 - 12 months
October 2nd, 1981 - Jan. 1st, 1982
12-15 months
July 2nd, 1981 - October 1, 1981

TWINS

3 - 9 months (if born between)
Jan. 2nd, 1982 - July 2nd, 1982
9 - 15 months
July 2nd, 1981 - Jan. 1st, 1982



ELEMENTARY
SCHOOL EXHIBIT

COMMITTEE

Mrs. Glen Howley, Mrs. Donald Douglas,
Mrs. Bruce Smith, Mrs. Ralph Yule, Mrs. Bud Cunningham

GENERAL INFORMATION

This exhibit is open to the PUBLIC AND SEPARATE SCHOOL CHILDREN of the Schools of the former County of Haldimand, and the school children of the Township of Onondaga.

Only one entry from each pupil will be accepted in each sections 1 to 50.
NOTE: Limit of 5 entries from each Grade in a Classroom.

Pupil's name and school must not appear on the exhibit. School entry tags for sections 1 to 50 to be filled in by the teacher or parent, and fastened to the exhibits, are available from the Society Secretary, Mr. Emerson W. Peart, P.O. Box 1000, Caledonia.

Principals, please advise the secretary well in advance for the prompt delivery of entry tags.

Entries, section 1 to 50, must be placed in the Exhibition Hall between 6:00 p.m. and 10:00 p.m. on Wednesday, September 29th. School entry tags must be attached. Tags may be obtained from the Principal and filled out by the teacher or parent.

All exhibits in this department, except baking, must remain until 5:00 p.m. on Sunday afternoon, October 3rd. *They must be collected by the pupils or teachers promptly at 5:00 p.m. Sunday, October 3rd. Directors are not responsible for Exhibits left in the hall after 5:30 p.m. on Sunday, October 3rd. Any Exhibit not picked up by 5:30 p.m. Sunday, October 3rd may be disposed of by the Directors.*

Baking may be picked up at 4:00 p.m. on October 3rd and offered for sale.

The school department will be closed from 4 to 5 p.m. October 3rd to allow the committee to sort the art work by schools. PLEASE! School entry tags must be placed on the upper right hand corners of the art work.

A suggestion to the Principals and Teachers is to have copies of this prize list made for those pupils who are interested. Also please instruct students to check the Grand River Sachem for the prize list in September and clip it out.

Due to our limited accommodations, it may be necessary to display prize winning exhibits only.

CLASS 42

JUDGE

Mrs. Earl Price (Sec. 1-11; 34-50)
Mrs. Harvey Featherston (Sec. 12-33)

CRAFTS

Sec.

1. **Kindergarten:** A decorated turkey made from construction paper
2. **Grades 1 and 2:** A decorated book mark
3. **Kindergarten, grades 1 and 2:** A decorated witch's hat made from a paper cone approximately 12" high
4. **Grades 3 and 4:** A stocking puppet
5. **Grades 5 and 6:** A handmade invitation to a Hallowe'en party
6. **Grades 3, 4, 5 and 6:** A Thanksgiving table centre
7. **Grades 3, 4, 5 and 6:** A decorated bar of soap
8. **Grades 7 and 8:** One article of needlecraft
9. **Grades 7 and 8:** One craft article made by a boy
10. **Grades 7 and 8:** A Hallowe'en Mask, paper mache
11. **Grades 7 and 8:** A decorated place mat

1st Prize, \$1.50; 2nd Prize \$1.25; 3rd Prize \$1.00
4th Prize \$.75; 5th Prize \$.50

VEGETABLES

1. Vegetables to be from the home garden
2. Choose specimens as nearly the same shape and size as possible.
3. Cut off tops leaving only 1".
4. Polish with a dry cloth.

Sec.

12. Tomatoes, 3 specimens
13. Potatoes, white, 3 specimens
14. Potatoes, red, 3 specimens
15. Carrots, 3 specimens
16. Beets, 3 specimens
17. Onions, 3 specimens, not Spanish
18. **Grades 1, 2, 3 and 4:** A pumpkin, not larger than 12" in diameter, decorated for Fall, and not cut into.
19. **Grades 5, 6, 7 and 8:** An animal, not larger than 15", made from vegetables and/or fruits, sturdy and easily moveable.

1st Prize, \$1.50; 2nd Prize, \$1.25; 3rd Prize, \$1.00
4th Prize, \$.75; 5th Prize, \$.50

20. Collection of mixed vegetables, suitably arranged in a decorated regular four (4) quart basket.

1st Prize, \$2.00; 2nd Prize, \$1.50; 3rd Prize, \$1.25
4th Prize, \$1.00; 5th Prize, \$.75

FLOWERS

1. Please place flowers in sections 21 to 24 in tin cans.
2. Please bring your own tin cans for containers.
3. Choose flowers with long stems.
4. Please fasten school entry tags securely on exhibits.

Sec.

21. **Kindergarten, Grades 1, 2, 3 and 4:** Petunias, same colour, 5 stems
 22. **Grades 5, 6, 7 and 8:** Petunias, same colour, 5 stems
 23. Geranium, 1 perfect bloom, with self foliage (leaves)
 24. Rose, 1 bloom
 25. Cactus, one plant of a small variety
- 1st Prize, \$1.50; 2nd Prize, \$1.25; 3rd Prize, \$1.00
4 Prize, \$.75; 5th Prize, \$.50
26. Floral arrangement in a DECORATED 19 oz. tin can
 27. A miniature floral arrangement in half a nut shell
- 1st Prize, \$2.00; 2nd Prize, \$1.50; 3rd Prize, \$1.25;
4th Prize, \$1.00; 5th Prize, \$.75

BAKING

Paper plates will be supplied. Baking may be picked up at 4:00 p.m. on Sunday, October 3rd, and offered for sale.

28. Peanut Butter cookies (3)
 29. Unbaked cookies (3)
 30. Chocolate brownies, uniced (3)
 31. White Cupcakes iced, no decoration (3)
 32. Decorated open-faced sandwich on a hamburg bun (1)
- 1st Prize, \$1.50; 2nd Prize, \$1.25; 3rd Prize, \$1.00;
4th Prize, \$.75; 5th Prize, \$.50
33. **SPECIAL BY THE DIRECTORS OF THE SCHOOL EXHIBIT COMMITTEE**
Your school lunch, displayed in a suitable container
- 1st Prize, \$3.50; 2nd Prize, \$3.00; 3rd Prize, \$2.50;
4th Prize, \$2.00; 5th Prize, \$1.50; 6th Prize, \$1.25;
7th Prize, \$1.25

ART

Entry Tags must be placed on the upper right corner of the Art Work!

NOTE: Limit of 5 entries from each grade in a classroom.

The art work in each section below must be done on 12" by 18" paper mounted on 18 by 24 inch paper. Work to be done in September, 1982.

THEME: FALL

34. **Kindergarten:** "A Pumpkin", tempera
35. **Grade 1:** "An Apple Tree in Fall", crayon
36. **Grade 2:** "A Maple Tree in Fall", torn paper
37. **Grade 3:** "Trick or Treat", crayon resist
38. **Grade 4:** "Sports in Action", tempera
39. **Grade 5:** "Playing in the Leaves", tempera
40. **Grade 6:** "Scarecrow in Country Setting", any media except pencil crayon
41. **Grade 7:** "A Fall Scene", tempera
42. **Grade 8:** "Thanksgiving" still life, pastels

1st Prize, \$1.50; 2nd Prize, \$1.25; 3rd Prize, \$1.00;
4th Prize, \$.75; 5th Prize, \$.50

SPECIALS

SPECIAL BY THE HAGERSVILLE DISTRICT CHARITIES

A Free Expression Poster, 12" by 18", mounted on standard 18" by 24" construction paper. A poster should include a few words explaining the message. The following 10 charities are included: Red Cross Society, Canadian Mental Health Association, Family and Children Services (Haldimand), Canadian National Institute for the Blind, Salvation Army, Haldimand Adult Opportunity Centre, Haldimand and Nanticoke Multiple Sclerosis Group, St. John Ambulance, Canadian Arthritis and Rheumatism Society, and Canadian Cystic Fibrosis Foundation. Do not single out any specific groups on your poster. Prize winning posters will be kept by the Hagersville District Charities for display purposes.

43. Intermediate Poster, **Grades 4, 5, and 6**
44. Senior Poster, **Grades 7 and 8.**

1st Prize, \$3.50; 2nd Prize, \$3.00; 3rd Prize, \$2.50;
4th Prize, \$2.00; 5th Prize, \$1.50; 6th Prize, \$1.25;
7th Prize, \$1.25

SPECIALS BY MRS. MARY NELLES, PRESIDENT OF THE LADIES' DIVISION

45. **Grades 7 and 8:** Family Tree or Chart, showing at least 4 generations, not more than 18" by 24"

1st Prize, \$3.00; 2nd Prize, \$2.50; 3rd Prize, \$2.00;
4th Prize, \$1.50; 5th Prize, \$1.00; 6th Prize, \$.50;
7th Prize, \$.50

Mrs. Mary Nelles to present a book to the winner in Section 7 & 8.

SPECIAL BY THE CALEDONIA HUNTERS' AND ANGLERS' CLUB

A free expression poster, 12" x 18", mounted on standard 18" x 24" construction paper. A poster should state a short message in words. The topic this year is "Song Birds".

Sec.

46. Junior Poster - Grades 1, 2 and 3.
47. Intermediate Poster - Grades 4, 5 and 6.
48. Senior Poster - Grades 7 and 8.

Sections 46, 47 & 48 1st Prize \$6.00; 2nd, \$4.50;
3rd, \$3.50; 4th, \$2.00; 5th, \$1.50; 6th, \$1.25; 7th, \$1.25

The Caledonia Hunter's and Anglers' Club keeps the first, second and third place posters of sections 46, 47 and 48 for their own use. They donate a crest to these winner.

SPECIAL BY THE TEMPERANCE FEDERATION

A free expression poster, ½ bristol board sheet, 14" x 22".

Basis of judging: Subject matter and originality of thought - 60% neatness, arrangement and general workmanship - 40%.

Medium: paints or ink.

Sec.

49. Grades 5 and 6; Subject: Tobacco, alcohol, marijuana
Slogan: Your choice (eg. Cigarettes leave you breathless.)
50. Grades 7 and 8; Subject: Hazards from using alcoholic beverages, marijuana, tobacco or other drugs. — Slogan: Your choice (eg. Pot and driving are like gasoline and matches)

Sections 49 and 50 — 1st prize \$5.00; 2nd, \$4.00;
3rd, \$3.00; 4th, \$2.00; 5th, \$1.00

The first three prize winners in each class will be retained for further competition.

PET SHOW

Friday, October 1st, 10:30 a.m. - in the Tent

Classes open to Boys and Girls 14 years of age and under.

No entry fee.

Animals must be caged or on leash and kept under control by exhibitor.

Agricultural Society not responsible for runaways.

Prize money donated by Ladies' Division.

1st prize, \$1.50; 2nd, \$1.25; 3rd, \$1.00
4th, .75; 5th, .50

COMMITTEE

Mrs. Don Douglas, Mrs. Clarke Smith
Mrs. John Douglas, John Wilkieson

CLASSES

Sec.

1. Best Dressed Pet.
2. Most appealing puppy (3 months or under).
3. Most appealing kitten (3 months or under).
4. Best Pair of Matched Pets.
5. Best Family — Any mother and babies.
6. Most Colourful Fowl.
7. Most Unusual Pet.
8. Best Spotted Pet.
9. Fluffiest Cat.
10. Pet most resembling its master.

HALDIMAND

4-H AND Junior Farmer

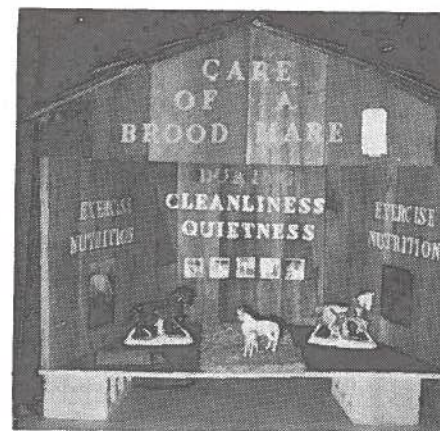

JUNIOR DEPARTMENT

Chairman, Allan Murray

Co-Chairman, Rodney Fox

JUNIOR COMMITTEE

H. Bentley, Agricultural Rep.; Nelson Underwood, Asst. Agricultural Rep.; Donald Forbes, Don Farrell, K. Bruce Smith, Bryan Smith, Robert Young, Jim Hussack, Ralph Hedley, Doug Peart, Allan Parke.

GENERAL RULES AND REGULATIONS

1. Each Exhibitor in Junior Classes must purchase a Junior Membership Ticket \$2.00, which will entitle the holder to 1982.
2. Open to Boys and Girls 12 to 26 years of age on January 1st, 1982.
3. No entry fee will be charged or retained in Junior Classes.

4. Entries must be made in the name of the Exhibitor to the Secretary of the Fair before 6:00 p.m. September 11th, 1982.
Two or three weeks before that date would be greatly appreciated.
5. Entries must be made with the Society Secretary, before the above closing date, for the Showmanship Sections.
6. Each Exhibitor allowed one entry only per section.
7. *Entries in Field Crops and Handicrafts must be put on display in the Junior Section of the Exhibition Hall between 6:00 p.m. and 10:00 p.m. on Wednesday evening, September 29th and must remain until 5:00 p.m. on Sunday, October 3rd.*
8. All Junior Livestock will be shown on Thursday, September 30th.
9. No Livestock Exhibitor will be allowed in the ring without being accompanied by their Entry Card showing their Exhibitor's Number.

**A SPECIAL NOTICE TO ALL BOYS AND GIRLS
EXHIBITING CATTLE IN THE JUNIOR DEPARTMENT
OR 4-H CLASSES**

It is the responsibility of the exhibitor to have his veterinarian conduct all necessary tests.

The Health of Animals Branch will not be conducting any tests unless an inspector happens to be on a farm for other reasons.

The Regulations read as follows:

SHOWS AND EXHIBITIONS

No person in charge of a show or exhibition shall permit to be shown, and no owner or person in charge of a bovine shall show a bovine or official vaccinates under the age of eighteen months at a show or exhibition unless the bovine.

- (a) comes from a brucellosis free region or a brucellosis free listed herd and is accompanied by a certificate signed by an inspector indicating
 1. the brucellosis free region or brucellosis free listed herd from which the animal came, and
 2. in the case of a bovine from a brucellosis free region, that the bovine has proved negative to all tests for brucellosis required by these Regulations for animals in a brucellosis free region; or
- (b) comes from a herd of negative status in a region other than a brucellosis free region and has proved negative to a test for brucellosis conducted by an inspector or an accredited veterinarian within sixty days preceding the showing and is accompanied by a certificate signed by an inspector indicating the negative results of the brucellosis test, the date on which the test was conducted and the negative status of the herd from which the animal came.

**CLASS 43
LIVESTOCK**

1. Yearling Heifer (Dairy Type) that was shown by the Exhibitor as a 4-H Club Calf in 1981.
Prizes \$7.00; \$6.00; \$5.00; \$4.00; \$3.00; \$2.00
2. Yearling Heifer (Dairy Type) other than Holstein that was shown by the exhibitor as a 4-H Club Calf in 1981.
Prizes \$7.00; \$6.00; \$5.00; \$4.00; \$3.00; \$2.00
3. Group of Two - Open to Dairy Type Heifers that were shown by the Exhibitor as 4-H Club Calves in 1981 and 1982.
Prizes \$10.00; \$9.00; \$8.00; \$7.00; \$6.00; \$5.00
4. Group of Two - Open to Dairy Type Heifers other than Holsteins that were shown by the exhibitor as 4-H Club Calves in 1981 and 1982.
Prizes \$10.00; \$9.00; \$8.00; \$7.00; \$6.00; \$5.00
5. Yearling Heifer (Beef Type) that was shown by the Exhibitor as a 4-H Club Calf in 1981.
Prizes \$7.00; \$6.00; \$5.00; \$4.00; \$3.00; \$2.00
6. Group of Two - Open to Beef Type Heifers that were shown by the Exhibitor as 4-H Club Calves in 1981 and 1982
Prizes \$10.00; \$9.00; \$8.00; \$7.00; \$6.00; \$5.00
7. Yearling Ewe - Open to a Ewe that was shown by the Exhibitor as a 4-H Lamb in 1981.
Prizes \$6.00; \$5.00; \$4.00; \$4.00; \$2.00; \$2.00
8. Group of Two - Open to yearling Ewes and Lambs that were shown by the Exhibitor as 4-H Sheep in 1981 and 1982.
Prizes \$7.00; \$6.00; \$5.00; \$4.00; \$3.00; \$3.00
9. Yearling Goat - Open to a Goat that was shown by the Exhibitor as a 4-H Goat in 1981.
Prizes \$6.00; \$5.00; \$4.00; \$4.00; \$3.00; \$3.00
10. Group of Two - Open to the yearling Goat and Kid that was shown by the Exhibitor as 4-H Goats in 1981 and 1982
Prizes \$7.00; \$6.00; \$5.00; \$4.00; \$3.00; \$3.00
11. Showmanship of Lamb - Open only to 1st and 2nd year 4-H Sheep Club members.
Prizes \$6.00; \$5.00; \$4.00; 4 prizes of \$3.00 each and 3 of \$2.00 each.
12. Showmanship of Goat - Open only to 1st and 2nd year 4-H Goat Club members.
Prizes \$6.00; \$5.00; \$4.00; 4 prizes of \$3.00 each and 3 of \$2.00 each.
13. Showmanship of Calf by girls - Open only to 1st year 4-H Club members.
Prizes \$6.00; \$5.00; \$4.00; 4 prizes of \$3.00 each and 3 of \$2.00 each.
14. Showmanship of Calf by boys - Open only to 1st year 4-H Calf Club members.
Prizes \$6.00; \$5.00; \$4.00; 4 prizes of \$3.00 and 3 prizes of \$2.00.

All Exhibitors in Showmanship Sections, section 11, Showmanship of Lamb; section 12, Showmanship of Goat, and sections 13 and 14, Showmanship of Calf, must have made an entry with the Society Secretary and must have their Exhibitor's Card showing their Exhibitor's number, to be eligible for prize money.

All Calves, Goats and Sheep in the Showmanship Section must have been born after July 1, 1981.

FIELD CROPS

Sec.		1st	2nd	3rd	4th
15.	Fall Wheat — 1 Peck	2.50	2.00	1.50	1.00
17.	Oats — 1 Peck A.O.V.	2.50	2.00	1.50	1.00
18.	Barley — 1 Peck	2.50	2.00	1.50	1.00
19.	Sheaf of Grain, Wheat, Oats or Barley 5' at centreband	8.00	6.00	4.00	2.00
20.	Sweet Corn, 5 ears	1.50	1.25	1.00	1.00
21.	Hybrid Corn, 5 ears	1.50	1.25	1.00	1.00
22.	Sunflowers — 2 stalks	1.50	1.25	1.00	1.00
23.	Sheaf of Corn, 4 stalks	2.50	2.00	1.50	1.00
24.	Sheaf of Sorgum, 6 stalks	2.50	2.00	1.50	1.00
25.	One entire Soybean plant, named and mounted, including root, with the greatest number of pods, maturity to count	2.50	2.00	1.50	1.00
26.	One Peck Corn Silage, 1981 Crop, at least 1 week old	2.50	2.00	1.50	1.00
27.	One Peck of Haylage, 1981 Crop	2.50	2.00	1.50	1.00
28.	Collection of 4 kinds of vegetables, (3 of each). Arrangement and display to count	4.00	3.00	2.00	1.00
29.	Collection — 3 varieties of Squash, one of each variety	2.50	2.00	1.50	1.00
30.	Collection of 5 Gourds, Tray supplied by Society	2.50	2.00	1.50	1.00
31.	8" Slice of 1st Cutting Baled Hay	3.00	2.50	2.00	1.00
32.	8" Slice of 2nd Cutting Baled Hay	3.00	2.50	2.00	1.00

(All Sheaves, except corn and sorgum to be mounted on a stand)

Poly Bags will be supplied for the above seed, silage, and haylage

SPECIAL BY GORDON MILLER, M.L.A.

The Exhibitor with the highest number of points in Class 43 - Sections 15 to 32 - will receive Book Ends with Provincial Crest, donated by Mr. Gordon Miller, M.L.A. for Haldimand-Norfolk.

1st Prize, 4 pts.; 2nd Prize, 3 pts.; 3rd Prize, 2 pts.; 4th Prize, 1 pt.

CLASS 43A

HANDICRAFTS

Articles in Handicrafts must not have been Exhibited at a previous Caledonia Fair.

Sec.		1st	2nd	3rd	4th
1.	Useful or decorative Wooden Article	2.50	2.00	1.50	1.00
2.	Useful or decorative metal article or articles	2.50	2.00	1.50	1.00
3.	1 Article of Wood Carving or Wood Sculpture	2.50	2.00	1.50	1.00
4.	Bird House or Bird Feeder, any style	2.50	2.00	1.50	1.00
5.	5 different samples of Wood no longer than 4", 1½" in diameter, diagonal cut cross cut, suitably named and mounted for display 18"x18"	2.50	2.00	1.50	1.00
6.	Collection of 4 Coloured Snapshots, mounted, any theme	2.50	2.00	1.50	1.00
7.	Collection of 4 Coloured Snapshots, Farm Theme	2.50	2.00	1.50	1.00
8.	Paint by numbers picture, framed, any subject. Exhibitor under 16 yrs.	2.50	2.00	1.50	1.00
9.	Paint by numbers picture, framed, any subject, Exhibitor over 16 yrs.	2.50	2.00	1.50	1.00
10.	Arrangement of Dried Weeds in natural state in a suitable container	2.50	2.00	1.50	1.00
11.	Driftwood Sample, Decorative	2.50	2.00	1.50	1.00
12.	Creative Display	5.00	4.00	3.00	2.00
	<i>and four prizes of \$1.00 each</i>				
13.	Display, demonstrating or illustrating the Hobby of the Exhibitor. Must be mounted, suitable for exhibiting on table or wall area over 2 feet by 2 feet	5.00	4.00	3.00	2.00
	<i>and four prizes of \$1.00 each</i>				
14.	Collection of 10 pressed leaves, named and mounted on 18"x18" bristol board	2.50	2.00	1.50	1.00
15.	Rope Halter, 3/8 inch rope	2.50	2.00	1.50	1.00
16.	First Aid Kit, homemade	2.50	2.00	1.50	1.00

SPECIAL BY ALLAN MURRAY

The Exhibitor with the highest number of points in Class 43A will receive an attractive and suitably engraved trophy, donated by Allan Murray.

1st Prize 4 pts.; 2nd Prize 3 pts.; 3rd Prize 2 pts.; 4th Prize 1 pt.

CLASS 43B

4-H LIVESTOCK CLUBS "HERDSMEN'S COMPETITION"

RULES FOR HERDSMEN'S COMPETITION

1. Entries to be made to Fair Secretary on forms supplied.
2. Exhibits must be prepared by the Members of the Club.

3. Any Theme acceptable.
4. The Club Name must be prominently displayed.
5. 4-H Exhibit Cards must be properly filled out and properly displayed.
6. Club Exhibits must be set up from 10 a.m. until 3:00 p.m.
Prizes — \$30.00; \$25.00; \$20.00; \$15.00 and \$10.00 to all other creditable entries

The following Score Card will be used for judging:

OFFICIAL SCORE CARD

	Possible Score
1. General Appearance - Eye Appeal	— 20
2. Club Name and 4-H Exhibit Cards	— 15
3. Courtesy of Attendant or Attendants	— 15
4. Neatness of Exhibitors	— 10
5. Grooming of Individual Entries	— 10
6. General Information about 4-H Work	— 20
Display of Record Books	— 10
TOTAL	— 100

CLASS — 43C

INTER-CLUB GROUP OF THREE CALVES

Group of three 4-H Club Calves selected and exhibited by members of any one 4-H Club.

Calves to be born after July 1st, 1981.

One Entry only by any one Club.

Entries to be judged for uniformity and presentation.

The Coach and Holders must be members of the same Club.

This Class to be shown in the morning with the Open Classes.

Prizes \$8.00; \$7.00; \$6.00; \$5.00; \$4.00; \$4.00; \$4.00; \$4.00

JUNIOR GIRLS DEPARTMENT

COMMITTEE

Mrs. Robert Holt, Mrs. Gordon Gingrich,

Mrs. Gordon Beckerson

ASSISTANT

Bev Carson, Home Economist

The Junior Girls' Department is open to Exhibitors, 12 to 21 years of age on the first day of the Fair 1982.

No Entry Fee is required in the Junior Department, however, all Exhibitors in the Junior Department must purchase a Junior Member's Ticket for \$2.00 which will provide limited admission to the grounds during the Fair.

All Exhibits in this Class must be placed in the Exhibition Hall between 6:00 p.m. and 10:00 p.m. on Wednesday evening, September 29th, and must remain until 5:00 p.m. on Sunday afternoon, October 3rd. However, all exhibits must be removed **very promptly** after 5:00 p.m. on Sunday, October 3rd, 1982.

**CLASS 44
JUNIOR GIRLS 12-21 YEARS**

JUDGE

Mrs. John Lotus

A special prize will be donated to the Exhibitor with the most points in class 44.

Sec.	1st	2nd	3rd	4th
1. Bran Muffins, plain, (3) without papers ..	\$2.00	\$1.50	\$1.00	\$.75
2. Chocolate Chip cookies (3) with oatmeal .	2.00	1.50	1.00	.75
3. Banana Bread	2.00	1.50	1.00	.75
4. Chocolate Layer Cake, iced	2.50	2.00	1.50	1.00
5. Fruit Pie, 1 serving	2.00	1.50	1.00	.75
6. Tarts, Butter (3)	2.00	1.50	1.00	.75
7. Chocolate Fudge, with nuts in a suitable dish, 6 pieces	2.00	1.50	1.00	.75
8. Fruit Leather in a suitable container, 3 varieties of fruit	2.00	1.50	1.00	.75
9. Nourishing after School Snack, 3 items tastefully displayed	2.00	1.50	1.00	.75
10. Dress Slacks, any fabric	2.50	2.00	1.50	1.00
11. Skirt with Zipper & Waistband, any fabric	2.50	2.00	1.50	1.00
12. Vest	2.50	2.00	1.50	1.00
13. Article of Clothing made from velour . . .	2.50	2.00	1.50	1.00
14. Back to School Dress	2.00	1.50	1.00	.75
15. Article in Lingerie (ie. Slip, Camisole, etc.)	2.00	1.50	1.00	.75
16. Blouse	2.00	1.50	1.00	.75
17. Stuffed Animal, not knitted or crocheted .	2.00	1.50	1.00	.75

18. Apron	2.00	1.50	1.00	.75
19. Christmas Stocking	2.00	1.50	1.00	.75
20. Wrapped Gift for Bridal Shower	2.00	1.50	1.00	.75
21. Article of Crewel or Embroidery	2.00	1.50	1.00	.75
22. Small Terrarium with at least 3 plants	1.50	1.25	1.00	.75
23. Arrangement of Fresh cut Flowers in a Kitchen Container	1.50	1.25	1.00	.75
24. Collection of Vegetables on tray, not to exceed 20"	3.00	2.50	2.00	1.50

JUNIOR GIRLS 12-15 YEARS

May also Exhibit in all other classes in Junior Department

25. White Cupcakes, iced	1.50	1.25	1.00	.75
26. Date Squares, (3)	1.50	1.25	1.00	.75
27. Peanut Butter Cookies (3)	1.50	1.25	1.00	.75
28. Brownies, iced (3)	1.50	1.25	1.00	.75
29. Wrap Skirt	2.00	1.50	1.00	.75
30. Refrigerator Door Ornament, collection of 3 mounted	1.50	1.25	1.00	.75
31. Tote Bag, sewn	1.50	1.25	1.00	.75
32. Decorated Pumpkin	1.50	1.25	1.00	.75
33. Bowl of Petunias	1.50	1.25	1.00	.75

SPECIAL BY THE DIRECTORS OF THE JUNIOR GIRLS' DEPARTMENT

\$5.00 for the first prize in Section 4, Class 44:
Chocolate Layer Cake, iced.

NOTE: Juniors 12 to 15 years of age may also exhibit in all other classes in the Junior Department.

SPECIAL JUNIOR EDUCATIONAL CLASSES

The following Classes come under the regulations of the Dominion Department of Agriculture, Class B Fairs Policy.

Committee in charge:

J. H. Cochrane, representing Dominion Department of Agriculture, A.G. Bennett and H. Bentley, representing Ontario Ministry of Agriculture, Mrs. Margaret Woof, representing the Women's Institute Branch and Stanley Jerome and Emerson W. Peart representing the Caledonia Agricultural Society.

BOYS' AND GIRLS' PROJECT CLUB EXHIBITS

- Open to all Agricultural 4-H Clubs in the Regional Municipality of Haldimand-Norfolk.
- The Exhibit must have some definite relationship to work of the respective club.

- Clubs will be restricted to entry in only one Class "A" and one Class "B" Fair in any one year.
- Entries shall be made to Emerson W. Peart, Caledonia Agricultural Society on or before Wednesday, September 10th, 1981. Please use the Official Entry Form.
- No entry fee will be charged in this section.
- Exhibits must be placed in the Junior Section at the Caledonia Fair Exhibition Hall between 6:00 p.m. and 10 p.m. on Wednesday evening, September 29th and remain until 5:00 p.m. Sunday. Table space 2 feet 6 inches by 4 feet will be available.
- Club name shall be printed on a card 16" x 28".
- Exhibits shall be judged by score card on the following basis:
- Project Club Exhibits must be removed from the Exhibition Hall promptly at 5:00 p.m. on Sunday afternoon, October 3rd. This is a must!

Score Card

Attracts Attention	20
Effective Title	10
Suitable Subject	10
Holds Interest	10
Conveys Message	30
General Appearance	10
Workmanship	10
Total	100

Prizes

GROUP SYSTEM

1st Prize Group	\$20.00
2nd Prize Group	15.00
3rd Prize Group	10.00

Haldimand County Junior Agricultural Clubs

Under the supervision of the
Haldimand 4-H Club Leaders Association

President - Rodney Fox

GENERAL REGULATIONS FOR ALL CLUBS

- All general rules of the 1982 Haldimand 4-H Club policy will apply.
- Competition open to all those aged 11 as of January 1st, 1982 in Haldimand County.
- Judges decision to be final.
- Junior membership to Caledonia Fair for those in the Haldimand Junior Agricultural Clubs will be paid for by the Haldimand 4-H Leaders Association.

BASIS OF AWARDS FOR ALL CLUBS

1. Have a project.
2. Keep satisfactory records on the project.
3. Submit the completed record book to Club Leaders on Achievement Day.
4. Attend 60% of the meetings.
5. Participate at the Achievement Day.
6. Participate in the Haldimand Judging Competition.

Health Requirements:

All project animals must meet health requirements of the Fair

**JUNIOR AGRICULTURAL CLUBS
LIVESTOCK SECTION**

All project animals must be on the fair grounds not later than 9:00 a.m. Thursday, September 30th, 1982.

All Livestock will be shown on Thursday, September 30th, 1982

**CLASSIFICATION FOR SHOWING BEEF, MARKET LAMBS
AND GOATS**

Ring 1

10:00 a.m.	Class 1	Beef Heifers
10:15 a.m.	Class 2	Grand Champion and Reserve Beef Heifers
10:30 a.m.	Class 3	Beef Steers
10:45 a.m.	Class 4	Grand Champion and Reserve Beef Steers. These classes to be both showmanship and type classes.

**CLASSIFICATION FOR SHOWING
JUNIOR AGRICULTURAL CLUB HOLSTEIN CALVES**

Ring 2

10:00 a.m.	Class 1	Group 1
10:15 a.m.	Class 1	Group 2
10:30 a.m.	Class 2	Grand Champion and Reserve Dairy Calf type
10:40 a.m.	Class 3	Grand Champion and Reserve Dairy Calf showmanship
10:50 a.m.	Class 4	Mixed Dairy
11:00 a.m.	Class 5	Market Lambs

1982 CALEDONIA FAIR
REGULATIONS FOR
**4-H HOMEMAKING CLUB
EXHIBITS**

NON-COMPETITIVE

1. Open to 4-H Homemaking Clubs in Haldimand who have placed an exhibit at a 1981-82 Achievement Day for —
 - (a) *Ready, Get Set, Sew*
 - (b) *More Outdoor Living*
2. No entry fee is required.
3. **Entries** will be made to **Mr. Emerson Peart** before Thursday, September 23rd, 1982.
4. **Entries** must be placed in the Exhibition Hall between 6:00 p.m. and 10:00 p.m. on **Wednesday evening**, September 29th and **must remain until 5:00 p.m.** on Sunday, October 3rd. All exhibits must be removed very promptly after 5:00 p.m. October 3rd.
5. Table space three (3) feet deep by four (4) feet wide will be provided for each club exhibit.
6. 4-H Homemaking Clubs are non-competitive. Equal recognition of \$12.00 will be given to each credible 4-H Homemaking Club exhibit.
7. 4-H Homemaking Clubs may place only one exhibit at any one Fair, in any one year.
8. 4-H Homemaking Clubs may exhibit at only one Class "A" or "B" Fair, in any one year.
9. At least three clubs must place exhibits (in order for the Fair to qualify for a federal grant).

Haldimand County 4-H Agricultural Clubs

Under the Supervision of

Haldimand 4-H Club Leaders' Association

President, Rodney Fox

Ontario Ministry of Agriculture and Food

Harold Bentley, Agricultural Representative

N. Underwood, Assistant Agricultural Representative

GENERAL REGULATIONS FOR ALL 4-H CLUBS

1. All general rules of the 1982 Haldimand 4-H Club Policies will apply.
2. Competition open only to regularly enrolled members in 1982 Haldimand 4-H Clubs.
3. Judges' decision to be final.
4. No Entry Fee will be charged.
5. Junior Membership to Caledonia Fair will not be required.
NOTE: Junior Memberships to the Fair will be sold only to those exhibiting in classes 43 and 44.

BASIS OF AWARDS FOR ALL CLUBS

Each member will be judged on their interest, effort and work on each phase of the 1982 4-H Club program.

Each Member Must

1. Have a project.
2. Keep satisfactory records on the project.
3. Submit the completed record book to the Club Leaders on Achievement Day.
4. Attend 60% of the Club meetings.
5. Participate at the Achievement Day if his Club requires one.
6. Participate in the Haldimand 4-H Judging Competition.

The Haldimand 4-H Program is being supported by:

1. The Western Ontario Breeders' Incorporated.
2. Haldimand Holstein Club.
3. Caledonia Agricultural Society.
4. The Regional Municipality of Haldimand-Norfolk.
5. Federal and Provincial Ministries of Agriculture.
6. Haldimand Milk Committee.
7. Haldimand Junior Farmers Association.
8. United Co-operatives of Ontario - Haldimand Branch.
9. Master Feed Ltd., Nelles Corners

Health Requirements:

All 4-H project animals must meet the health requirements of the Fair.

4-H LIVESTOCK CLUB SECTION

Calves will be shown according to breed and class

All Calves will be shown on Thursday, September 30th, 1982

All project animals must be on the Fair Grounds not later than 9:00 a.m. on Thursday, September 30th, 1982

PROGRAMME FOR SHOWING

- 9:00 a.m. All livestock to be on grounds.
9:00 a.m. Open classes plus the open showmanship class for first year members (refer to front section of this book).
9:45 a.m. 4-H Inter-Club Group of Three Calves.

CLASSES FOR 4-H MIXED DAIRY, BEEF, MARKET LAMBS AND GOATS

Ring 1

- | | | |
|------------|---------|---|
| 11:00 a.m. | Class 1 | Senior Beef Heifers |
| 11:15 a.m. | Class 2 | Junior Beef Heifers |
| 11:30 a.m. | Class 3 | Grand Champion and Reserve Beef Heifers |
| 11:45 a.m. | Class 4 | Beef Steers |
| 12:00 noon | Class 5 | Grand Champion & Reserve Beef Showman |

Ring 2

- | | | |
|------------|----------|-------------------------|
| 11:10 a.m. | Class 7 | Market Lambs |
| 11:30 a.m. | Class 8 | Dual Purpose Shorthorns |
| 11:35 a.m. | Class 9 | Guernseys |
| 11:40 a.m. | Class 10 | Ayrshires |
| 11:45 a.m. | Class 11 | Mixed Dairy Showman |
| 12:00 noon | Class 12 | Goats |

CLASSIFICATIONS FOR SHOWING HOLSTEIN CALVES

- | | | |
|-------------|---|---|
| SECTION I | Junior members (12 and 13 years old) with Junior Calves. | |
| SECTION II | Intermediate and Senior members (14 years and up) with Junior Calves. | |
| SECTION III | All members with Senior calves. | |
| 1:00 p.m. | Class 1 | Members in Section 1 - Group 1 |
| | Class 2 | Members in Section 1 - Group 2 |
| 1:20 p.m. | Class 3 | Members in Section II - Group 1 |
| | Class 4 | Members in Section II - Group 2 |
| 1:40 p.m. | Class 5 | Grand Champion and Reserve Junior Holstein - type |
| 1:50 p.m. | Class 6 | Members in Section III - Group 1 |
| | Class 7 | Members in Section III - Group 2 |
| 2:10 p.m. | Class 8 | Grand Champion and Reserve Senior Holstein - Type |
| 2:20 p.m. | Class 9 | Grand Champion and Reserve Dairy Showman |
| 2:30 p.m. | Ring 1 | Grand Champion Livestock Showman |
- Those eligible to compete in this class include the Grand Champion Dairy, Beef, Sheep, Goat and Horse Showmen.

SPECIAL PRIZES**Haldimand Branch, U.C.O. Award**

will be presented to the exhibitor of the Champion and Reserve in each "type" class of 4-H Livestock at Caledonia Fair.

Lewis Hussack Memorial Trophy

will be awarded to the Grand Champion Livestock Showman at Caledonia Fair.

Haldimand Club Leaders Trophy

will be awarded to the Reserve Champion Livestock Showman at Caledonia Fair.

Cayuga Mutual Fire Insurance Co. Trophy

will be awarded to the winners in Class 5 - Grand Champion Beef Showman; Class 7 - Market Lambs and Class 12 - Goats.

Robert Creighton Trophies

will be awarded to the winners in Class II - Grand Champion Mixed Dairy Showman and Class 9 - Grand Champion Dairy Showman.

DENNIS J. PEART MEMORIAL AWARD**"FARMER OF THE YEAR"**

This is a new award that will be presented yearly to a Farmer in the former Haldimand County

The Caledonia Agricultural Society, sponsors of Haldimand's Caledonia Fair, is requesting your organization to submit a nominee for the "FARMER OF THE YEAR AWARD" to be presented at their annual banquet and dance in January 1983.

This award is being sponsored by the John K. Peart family in memory of Dennis J. Peart. This award is to be presented annually to the person or persons who will be chosen from the names submitted by the agricultural organizations within the boundaries of "former Haldimand County". The judging committee will be comprised of one member of the Peart family, Secretary Treasurer, President and Past President of the Caledonia Agricultural Society and the Agricultural Representative from the Cayuga office.

THE DIRECTORS AND MANAGEMENT OF THE CALEDONIA AGRICULTURAL SOCIETY

extend sincere thanks to all its supporters. A list of Contributors in cash and goods appears in this Prize List. They are all helping the Caledonia Fair. In return they deserve your patronage — Give them all the business you can

List of Contributors CASH DONATIONS

Regional Municipality of Haldimand-Norfolk	\$1,750
Onondaga Township	150.00
Haldimand Pork Producers Association	50.00
Caledonia Hunters & Anglers	60.00
Caledonia Men's Club	15.00
Haldimand Beef Improvement Association	50.00
The Toronto Star	10.00
Galt Chemical Products Ltd.	10.00

CALEDONIA FAIR DRAW SUNDAY AFTERNOON, OCTOBER 3rd, 1982 at 4:00 p.m.

1st Prize - FM-Stereo	Value \$279.00
2nd Prize - Glider Rocker	Value \$175.00
3rd Prize - Bridge Set	Value \$165.00
4th Prize - Ash Tray & Magazine Rack	Value \$ 70.00
5th Prize - Picture Clock	Value \$ 62.00

(Not necessary to be present to win)

Tickets available from any Director or in the
Exhibition Hall during the Fair

TICKETS: 50¢ each - 3 for \$1.00

Donations and Trophies

Canadian Imperial Bank of Commerce, Caledonia, Silver Tray.
Canadian Imperial Bank of Commerce, Hagersville, Bulova Watch.
Scotia Bank, Caledonia, Barley King Trophy.
Bank of Montreal, Caledonia, Lady Driver's Trophy.
Lyndee Acres, Champion Commercial Ewe Trophy.
Golden Horseshoe Antique Society, Heavy Horse Trophy.
Shady Lom Farms, Sheep Trophy.
Eddie Thompson, Lady Driver's Trophy.
Thos. Hyslop, Fancy Turn-out Trophy.
Caledonia Tractor Co., Bale of Hay Trophy.
O'Neils Farm Equipment, Sheaf of Grain Trophy.
James McBlain & Son, Sheep Trophy.
Archie Bain, Market Lamb Trophy.
Wilson Douglas, Sheep Trophy.
J.C. Beattie, Corn King Trophy.
Carl Thompson, Oat King Trophy.
J.C. Yule, Wheat King Trophy.
Robert F. Thompson, Grand Champion Hereford Bull Trophy.
Swift Canadian Co. Ltd., Group of Three Steers Trophy.
Gilbert Douglas Memorial, Championship Steer Trophy.
Rodney Fox, Grand Champion Dual Purpose Shorthorn Female Trophy.
Rapid Oaks Farm, Grand Champion Dual Purpose Shorthorn Bull Trophy.
Clarence Peacock, Supreme Champion Dual Purpose Shorthorn Trophy.
Cayuga Mutual Fire Insurance, Junior Champion Showman.
Robert Creighton, Junior Champion Showman.
Lewis Hussack Memorial, Grand Champion 4-H Showman.
Allan Murray, Junior Handicrafts Trophy.
Clarke M. Smith, Bushel of Hay Trophy.
Mapleforest Farms & Elevators, Hybrid Corn Trophy.
Bentley's Hardware, Champion Bird of Show.
Gordon Miller, M.L.A., Junior Field Crop, Prov. Crest Book Ends.
Bud Bradley, M.P., Champion Quilt Trophy.
Harwill Farms Mobile Feeds, Market Hog Carcass.
Nelles Dry Goods, Needlecraft Trophy.
House of Flowers, Flowers and Plants Special Prize.
Richard Crossman, Baking Class Special.
Lawrence Sporting Goods, Champion Baby Trophy.
Stanley Jerome, Vegetable Display Trophy.
Don Carlin, Fruit Display.
Slack Lumber & Supplies, 2 Trophies for Hersdman competition.
Oneida Farm Equipment 79, Grain & Seeds Trophy.
Emerson W. Peart, Art Trophy.
Lundy Steel, 1 Roll Plant Cage, 1st prize Store Window Display.
Hamilton Spectator, 1 calculator, Canned Goods.
Mrs. John Nelles, Special for Grade 7 & 8 School Exhibit.
Caledonia Garden Centre & Feed Supplies, Champion Rabbit Trophy.

