



Mrs.
Kern

8,500
DOLLARS
IN
PRIZES

Welcome to
MALDIMAND COUNTY'S
CALEDONIA FAIR
SEPT. 25, 26, 27 1952

It's *the best Fair of them all !!!*

Caledonia Agricultural Society

OFFICERS FOR 1952

HONORARY PRESIDENT A. M. RICE
 PRESIDENT JOHN K. PEART
 FIRST VICE-PRESIDENT D. TAL. WOOLLEY
 SECOND VICE-PRESIDENT RAE HUDSPETH
 SECRETARY-TREASURER REG. M. HUDSPETH

DIRECTORS

Three Year Term

Lloyd Ferris
 Ross Howley
 Lewis Hussack Jr.
 Norman Hyslop
 Kenneth Lang
 G. Ben. Martindale
 Norman Patterson

Two Year Term

Angus Bain
 Ernest Hagan
 Bert Howden
 Robt. F. Thompson
 Cam. Wickett
 D. Tal. Woolley
 Frank Young.

One Year Term

George N. Berry
 Ross Deagle
 Wilson Douglas
 Rae Hudspeth
 John K. Peart
 A. M. Rice
 Bruce Whaley



JOHN K. PEART
 President of the Caledonia
 Agricultural Society.



REG. M. HUDSPETH
 Secretary-Treasurer of the Caledonia
 Agricultural Society

The Officers and Directors of the Caledonia Agricultural Society are proud to present the 80th Catalogue for their ever growing Fall Fair which offers over \$8500.00 in cash prizes.

We have continued to add improvements to our grounds and buildings and feel confident that these conveniences will be appreciated by Exhibitors and Spectators alike. New features have been arranged for your enjoyment and approval.

We would like to express our thanks to the surrounding Municipal and County Councils and to the Merchants and Manufacturers for their generous contributions toward our Capital Expenditures and our Prize List.

Once again we extend a cordial invitation to meet us at the Caledonia Fair, September 25th - 27th.

JOHN K. PEART,
 President.

REG. M. HUDSPETH,
 Secretary.

ASSOCIATE DIRECTORS

Ken Anderson
 Leo. S. Bain
 Ed. Baker
 H. I. Bell
 Murray Clark
 J. M. Chapman
 Cecil Douglas
 Gilbert Douglas
 Vincent Doyle
 Fred Forbes
 Chas. Fox
 Dr. G. Gilbertson
 Glen Howley

Thos. Hyslop
 Lewis Keefer
 Alvin Laidman
 Laverne Laidman
 J. Keith Lamb
 John C. Lang
 Eric Lindsay
 Emerson Martindale
 Geo. Martindale
 Herb. Martindale
 Ainsley Moffat
 Nels. Morrison

Hope Murray
 Wm. T. Oster
 Chas. O. Peart
 Emerson Peart
 Chauncey Renshaw
 A. Gordon Skinner
 Clark Smith
 Doug. Smith
 Wm. Thompson
 Jos. Whaley
 Wm. Williamson
 Ernest Young

HONORARY LIFE DIRECTORS

Harry J. Anderson
 A. J. Cowie
 W. A. Douglas

Herb. Howden
 Dennis Kelly
 J. H. Martindale

J. Leslie Old
 Thos. L. Peart *

* Deceased June 14, 1952

BARD & JOHNSTON**Farm Supplies**

Ryckman's Corners

Goodison Oliver and DeLaval Dealers
Complete line of parts and service for
Cockshutt and Oliver Tractors

Compliments of . .

THE ASHBAUGH DECORATORS

Gyptexing
and

Specializing in Cove Ceilings

R.O. Ashbaugh, Ken Ashbaugh, R. L. Ashbaugh

COMPLIMENTS OF

ARRELL & ARRELL

Caledonia, Ontario.

HONORARY DIRECTORS

James N. Allan, M.L.A. Haldimand-Norfolk
G. Alex Blackwell Warden of Haldimand County
Earl Catherwood, M.P. Haldimand County
J. A. Charlton, M.P. Brant County
Norman Fleming Reeve of Oneida
William Hobbs Reeve of Hagersville
Arley Laidman Reeve of Seneca
Bain Munroe Reeve of Cayuga
Harry Nixon, M.L.A. Brant County
William Stewart Reeve of Onondaga
Geo. W. Walker Reeve of Jarvis

AUDITORS

Cecil D. Johnson - Douglas Scott

LADY DIRECTORS

President Mrs. Ross Howley
Secretary Mrs. Reg Hudspeth

| | | |
|---------------------|--------------------|---------------------|
| Mrs. J. C. Beattie | Mrs. Lewis Keefer | Mrs. N. Patterson |
| Mrs. Geo. Berry | Mrs. Harcourt Kern | Mrs. John Peart |
| Miss N. Doughty | Mrs. A. T. Lang | Mrs. Mac Ridley |
| Mrs. Wilson Douglas | Mrs. B. Martindale | Mrs. Clark Smith |
| Mrs. Lloyd Ferris | Mrs. H. Martindale | Mrs. Mac Stoneman |
| Mrs. D. Z. Gibson | Miss K. Moore | Mrs. R. F. Thompson |
| Mrs. Rae Hudspeth | Mrs. R. N. Moore | Mrs. J. C. Yule |
| Mrs. Norman Hyslop | Mrs. J. Leslie Old | |

HONORARY LADY DIRECTORS

Mrs. Wm. Berry Mrs. Herb. Howden Mrs. Fred Stoneman
Mrs. G. B. Howden Mrs. H. B. Sawle

Compliments of . . .

BARTON'S GARAGE

Welding and Metal Work
Pontiac and Buick Cars - G.M.C. Trucks
General Repairs

Mt. Hope

Phone Hannon 39r14

Compliments of . . .

E. BEAMER & SONS

Chopping, Feed, Fertilizer, Twine and Seed Corn
Master Feeds

Mt. Hope

Phone Hannon 71r13

COMPLIMENTS

—of—

Avery's Garage

Veedol and Valvoline Motor Oils, Gasoline, Oils
and Greases

Goodyear and Gooderich Tires - Exide Batteries

Try our Service — Best in Town

G. FRED AVERY

Phone 99

Caledonia

COMMITTEES OF MANAGEMENT

FINANCE—A. M. Rice, Ed. Baker, G. Ben. Martindale.

GROUNDS & BUILDINGS—G. Ben. Martindale, Rae Hudspeth,
Norman Hyslop, John K. Peart, Robt. F. Thompson, D. Tal.
Woolley.

PUBLICITY—A. M. Rice, Murray Clark, Fred Forbes, John K.
Peart, D. Tal. Woolley.

CONCESSIONS—Norman Hyslop, Wilson Douglas, Thomas Hyslop.

TRIALS OF SPEED—Hope Murray, D. Tal. Woolley, Dr. G. Gilbertson,
Ainsley Moffat, Nels. Morrison, Douglas Smith, Chauncey
Renshaw.

PARKING—Murray Clark, Lewis Keefer, Cam. Wickett.

EXHIBITION HALL—Rae Hudspeth, Angus Bain, Ross Howley.

PARADES—A. Gordon Skinner and both Cattle Committees.

NIGHT SHOW—Norman Hyslop, Wilson Douglas, John K. Peart,
A. M. Rice.

FAIR NITE DANCE—Wilson Douglas, Harry J. Anderson, Norman
Hyslop, Herb Howden, Rae Hudspeth, Lewis Hussack, Robt.
F. Thompson, D. Tal. Woolley.

DIRECTORS LUNCH—G. Ben. Martindale, John K. Peart.

HEAVY HORSES—Ross Howley, Vincent Doyle, Fred Forbes, Kenneth
Lang, Norman Patterson.

LIGHT HORSES—A. M. Rice, Ross Deagle, Bert Howden, Lewis
Keefer, J. Keith Lamb, George Ritchie.

BEEF CATTLE—George Berry, Cecil Douglas, Wilson Douglas,
Ernest Hagan, Herb. Martindale, Robt. F. Thompson, Wm.
Thompson.

DAIRY CATTLE—Bruce Whaley, Lloyd Ferris, Chas. Fox, Alvin
Laidman, Eric Lindsay, Wm. Oster, Emerson Peart, Jos.
Whaley, Wm. Williamson.

SHEEP—Angus Bain, J. M. Chapman, Gilbert Douglas, Frank
Young.

PIGS—Cam. Wickett, Bert Howden, Lewis Hussack, Norm. Patterson.

POULTRY—Ernest Young, Geo. Martindale, Clark Smith.

GRAIN & SEEDS—Lloyd Ferris, Ken. Lang, Wm. Thompson.

ROOTS & VEGETABLES—Frank Young, Angus Bain, Emerson
Martindale.

FRUITS—George Berry, Chas. Fox, Ross Howley.

(Continued on next page)

Visit Aldridge's New Building Supply Store

Shur-Gain Feeds and Fertilizers

And see their display of Paints, Washing Machines, Refrigerators, Ranges, Power Mowers and Plumbing Supplies.

**Doors - Windows - Builders' Hardware
Roofing - Siding**

Flooring - Tileboard - Screening

Arborite

Cement Blocks

Coal, Coke and Wood

The Aldridge Co. Ltd.

Caledonia, Ontario.

**"Where You Can Buy Everything To Build
Anything"**

LIST OF COMMITTEES—Continued

JUNIOR DEPARTMENT—A. Gordon Skinner, H. Ivan Bell, Glen Howley, Lewis Hussack, Laverne Laidman, Jack Lang, Herb. Martindale.

COMMERCIAL PRODUCTION FEATURE—A. Gordon Skinner, H. Ivan Bell and the Grain and Seed Committee.

FLOWERS & PLANTS—Mrs. D. Z. Gibson, Mrs. Norman Patterson.

BAKED PRODUCTS—Miss Kathleen Moore, Mrs. R. N. Moore.

CANNED GOODS & PRESERVES—Mrs. Rae Hudspeth, Mrs. J. C. Beattie.

WOMEN'S WORK—Miss N. Doughty, Mrs. Harcourt Kern, Mrs. A. T. Lang, Mrs. Herb. Martindale, Mrs. Mac. Stoneman.

LOCAL AMATEUR WOMEN'S WORK—Mrs. John Peart, Mrs. J. C. Yule.

FINE ARTS—Mrs. J. Leslie Old, Mrs. G. Ben Martindale.

SCHOOL EXHIBIT—Mrs. Mac Ridley, Mrs. George Berry, Mrs. Lewis Keefer, Mrs. Robt. F. Thompson.

JUNIOR GIRLS' DEPARTMENT—Mrs. Lloyd Ferris, Mrs. Clark Smith.

WOMEN'S INSTITUTE EXHIBIT—Mrs. Norman Hyslop, Mrs. Wilson Douglas.

Please Make Your Entries Early

—A NOTE TO EXHIBITORS—

Splendid co-operation has been enjoyed in the past from many of our larger Exhibitors, especially those exhibiting in Classes in the Exhibition Hall and Poultry, by forwarding their entries well in advance of our opening date. Too many local and smaller Exhibitors have caused unnecessary delays on Fair day by leaving entries to the last minute. Added entries will always be gladly given to any Exhibitor, providing they have forwarded their main list well in advance.

Every Exhibitor can help the Secretary and can add much to a smooth running Show by forwarding their entries early, two weeks in advance is even far better than one week.

THANK YOU.

RULES and REGULATIONS

- 1 That competition for the following prizes be open to the world, except when otherwise specified in the Prize List.
- 2 Admission fees: Friday, September 26th, Adults 50c; Children, under 14 years, free; Saturday, Sept. 27th, Adults 50c; Children under 14 years 25c. Cars parked on grounds 50c; Grandstand, Friday, September 26th, Adults 50c, Children under 14 years, free; Saturday, September 27th, Adults 50c; Children under 14 years 25c.
- 3 That annual membership will be \$1.00. Each exhibitor must purchase a members ticket before making entries, a registered firm being recognized as one exhibitor.
- 4 All entries to be made by mail or otherwise before 8 p.m. on Tuesday, September 23rd, 1952, to the Secretary at Caledonia.
- 5 Exhibitors will find their Entry Cards and Member's Ticket ready for them at the Secretary's Office on the first day of the Fair, or will be sent by mail if asked to do so.
- 6 Where the amount of prizes won by the exhibitor is \$5. or over, \$1.00 will be retained for Membership Fee for 1953.
- 7 That grain, seeds, roots, vegetables, horticultural products, plants, flowers, dairy products, domestic manufacturers, ladies' work and fine art must be on the ground and put in order by 12.00 noon on the first day of the Fair—Thursday, September 25th—and to remain until 5 p.m. on the third day.
- 8 Poultry must be on the ground and put in order by 9.00 a.m. on the second day of the Fair, and remain until close of the exhibition on Saturday, September 27th at 5 p.m.
- 9 Cattle must not be removed from the cattle barns before 5 p.m. on the day on which they are shown. Any exhibitor who does so shall forfeit his prize money.
- 10 No entries to be removed from the Hall until 5 p.m. on the third day of the Fair.
- 11 The Society will not be responsible for any loss, damage or accident occurring to any person or property on the grounds during the Fair. The Directors hope patrons of the Fair will obey orders. The Society will take all reasonable care of exhibits, but will not be responsible for any loss or damage.
- 12 While every possible assistance will be most cheerfully given in placing exhibits, no package or case of any kind whatsoever will be opened unless accompanied by the exhibitor or someone sent specially in charge.
- 13 That all articles entered for competition must be entered in strict accordance with the Prize List in order to secure a prize, the exact number and quantity stated in the Prize List being strictly adhered to.
- 14 No member will be allowed to make more than one entry in each case for Society Prizes with the same animal or article

Compliments of . . .

BOOKER'S HARDWARE

General Hardware and
Farm Supplies

Phone 38-r-12 Hannon

Mt. Hope

I. D. A. DRUG STORE

OSBORNE BOOSE, Caledonia, Ont.

Your Friendly I.D.A. Druggist)

Compliments of . . .

Leo S. Bain

J. I. Case Dealer

- * Case Tractors, Parts, Etc.
- * Farm Machinery and Repairs.
- * W.G.B. Clarifier Oil Filter.
- * Firestone Tires and Tubes.
- DeLaval Milkers and Stable Equipment.

Phone 87 - Caledonia

- unless otherwise specified. This rule not to apply to animals in herds or pens, nor to special prizes offered by persons outside the Society, but to apply to all kinds of grains, seeds, flowers, roots and vegetables, dairy products, domestic manufacturers and horticultural products, in which additional specimens would necessarily be similar to the first.
- 15 All produce to be growth of parties exhibiting same.
 - 16 Every animal, fowl, article, product or chattel exhibited must be the actual bona fide property and belong absolutely to the person or persons entering or exhibiting the same. In the case of every article, product or chattel exhibited, other than live stock, the said article, product or chattel must be of the actual production, growth or manufacture, as the case may be, of the person or persons owning or exhibiting the same, except specially mentioned in the list.
 - 17 All articles of manufacture including ladies' work, must be modern and all collections of fancy work must be properly mounted.
 - 18 Tickets will be placed on the work that has been exhibited before, or is entered in the wrong list, with the words "Ruled Out."
 - 19 Not less than one bushel of each kind of grain must be shown unless otherwise specified in the Prize List, and the grain and roots must be the growth of 1952 and grown by the competitor except clover seed which may be the growth of 1951.
 - 20 The exhibitor's name must not be on the bag, etc., in which his produce is exhibited.
 - 21 That the exhibitor of horses, cattle and sheep do bring them forward when called upon by the Directors, otherwise they will not be noticed.
 - 22 That no person be allowed to ride or drive horses on the grounds faster than a walk, except when shown or ordered to do so by the Judges, under penalty of immediate removal from the grounds.
 - 23 Ages of Beef Cattle will be calculated from September 1; Dairy Cattle, July 1st.
 - 24 Ages of Swine will be calculated from September 1.
 - 25 That no person be allowed to attach any prize or badge obtained at other fairs on any animal or article exhibited until after the judges have made their awards.
 - 26 Judges for each day will be at the Secretary's Office on the grounds at 12 a.m. unless otherwise notified.
 - 27 Judging will commence at 12 o'clock noon September 25th and 1 p.m. on September 26th and 12 o'clock noon on Sept. 27th.
 - 28 The members of the different committees will be on the grounds at 9 a.m. each day.

Compliments of . . .

CALEDONIA RESTAURANT

Full Course Dinners - Fountain Service

Light Lunches - Tobaccos

Vlachos Bros.

ALL ROADS LEAD TO
CALEDONIA

September 25, 26 and 27

CALEDONIA 5c to \$1.00 STORE

Beaver Lumber Co. Ltd.

Lumber, Sash, Doors, Frames, Shingles, Roll
Roofing

Insulated and Wood Sidings

Insulation - Wallboards

Hardwood Flooring

Complete Mill Service

Phone 93

Hagersville

- 29 No competitor will be entitled to a premium if the judges deem the stock or article unworthy of the same.
- 30 Any person interfering by conversation or otherwise, with the Judges until after judgment is passed, shall have no prize awarded him.
- 31 Judges will please sign and hand in their list of awards to the Secretary, and remain until their books have been signed by the Secretary, in order that cases of error or doubt may be more promptly and easily made right, and they are particularly requested not to leave the grounds until they have ascertained from the Secretary that there are no protests against the awards in their department.
- 32 Any exhibitor making a protest will be required to make a deposit of \$2.00, and if said protest is not sustained the said amount will be retained by the Association.
- 33 All protests to be made in writing as soon as possible, so that the judges in the class may be heard on it, as the Directors of the Society do not constitute a Board of Judges to hear complaints. The Directors earnestly hope that the exhibitors will not enter protests without strong grounds for doing so, as much annoyance and unpleasantness is often occasioned by protests of frivolous nature.
- 34 Notice is hereby given that any kind of gambling, theatricals, circus or mountebank performances, exhibitions or shows; also huckstering or trafficking of spirituous or intoxicating drinks are not allowed on the grounds or within 300 yards of the exhibition grounds, and that 31 Vic., Cap. 29, Clauses 56, 57 and 58, relating thereto, will be enforced if any deviations from the regulations occur.
- 35 Should rain or some other cause materially cut the gate receipts, Caledonia Agricultural Society reserve the right to pay prize money only to the extent of their cash resources.
- 36 Should it be found impossible to pay prize money in full, winners in "Trials of Speed Classes" shall not be given preference over winners in other Agricultural Classes in the percentage of prize money paid.
- 37 In case an error occurs in the printing of the Prize List, the Directors have the power to rectify the same.
- 38 The sale of lottery tickets will not be allowed on the Caledonia Fair grounds or within 300 yards of the grounds unless sponsored by the Caledonia Agricultural Society.

Compliments of . .

COON'S DRUG STORE

"Your Rexall Drug Store"

Drugs - Toiletries - Ice Cream

Veterinary and Farm Supplies

Compliments of . . .

CHAINWAY STORE

Where Spending Is Saving

Caledonia

Phone 18

COMPLIMENTS

of

Carroll's Limited

Groceries

Fresh Fruit and Vegetables

Phone 94

Caledonia

HORSES

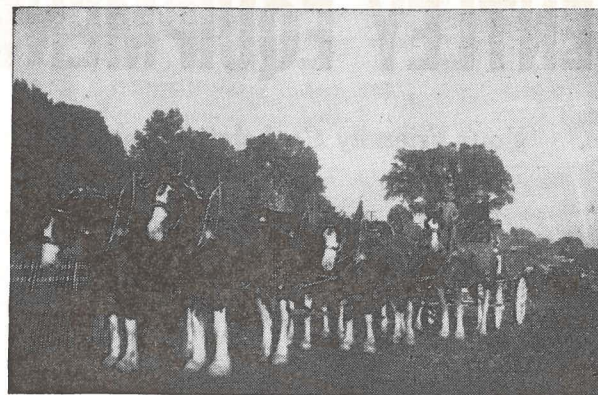

HEAVY HORSES

Superintendents—Ross Howley, Vincent Doyle, Fred Forbes,
Kenneth Lang, Norman Patterson.

Judge—George W. Saunders, Langstaff.

All classes of heavy horses to be shown on Saturday, Sept. 27th.
Two and three-year-old colts may be shown in harness as teams.
Teams and Single Horses in harness must be shown hitched in
all classes.

Exhibitors must bring their horses promptly when called.

Be sure and check the time schedule for judging.

Entry fee—10% deducted from prize winners.

CLASS 1—CLYDESDALES

| Sec | | 1st | 2nd | 3rd | 4th | 5th |
|-----|--|--------|--------|--------|--------|-------|
| 1 | Brood mare with Foal at side.... | \$6.00 | \$5.00 | \$4.00 | \$3.00 | |
| 2 | Foal of 1952 | 6.00 | 5.00 | 4.00 | 3.00 | |
| 3 | Filly or Colt, 1 year old | 6.00 | 5.00 | 4.00 | 3.00 | |
| 4 | Filly or Gelding, 2 years old | 6.00 | 5.00 | 4.00 | 3.00 | |
| 5 | Filly or Gelding, 3 years old | 6.00 | 5.00 | 4.00 | 3.00 | |
| 6 | Span in harness, over 3200 lb. ... | 30.00 | 25.00 | 20.00 | 15.00 | 10.00 |
| 7 | Span in harness, 3200 lbs. and under | 30.00 | 25.00 | 20.00 | 15.00 | 10.00 |
| 8 | Single Horse in harness over 1600 lbs. | 10.00 | 8.00 | 7.00 | 6.00 | 5.00 |
| 9 | Single Horse in harness 1600 lbs. and under | 10.00 | 8.00 | 7.00 | 6.00 | 5.00 |

BENTLEY EQUIPMENT

"Your Friendly Cockshutt Dealer"

—○—
 White Rose Gasoline, Oils and Greases
 Tires, Tubes and Batteries
 —○—

We also sell—

Pedlar Barn Fittings - Lundy Fence,
 Papec Forage Harvesters
 Chain Saws - Power Lawn Mowers
 Garden Tractors
 Space Heaters - Exhaust Fans
 Electric Motors, Belts and Pulleys

—○—
 We have a first class grinding service on Lawn
 Mowers, Shears, Forage Knives, etc.
 —○—

We maintain a parts and repair service on every-
 thing we sell.
 —○—

Caledonia

Phone 251X

Ontario.

CLASS 2—PERCHERONS

| | | | | | | |
|----|------------------------------------|--------|--------|--------|--------|-------|
| 1 | Brood mare with Foal at side... | \$6.00 | \$5.00 | \$4.00 | \$3.00 | |
| 2 | Foal of 1952 | 6.00 | 5.00 | 4.00 | 3.00 | |
| 3 | Filly or Colt, 1 year old | 6.00 | 5.00 | 4.00 | 3.00 | |
| 4 | Filly or Gelding, 2 years old | 6.00 | 5.00 | 4.00 | 3.00 | |
| 5 | Filly or Gelding, 3 years old | 6.00 | 5.00 | 4.00 | 3.00 | |
| 6 | Span in harness | 30.00 | 25.00 | 20.00 | 15.00 | 10.00 |
| 7. | Single Horse in harness | 10.00 | 8.00 | 7.00 | 6.00 | 5.00 |

CLASS 3—BELGIANS

| | | | | | | |
|----|------------------------------------|--------|--------|--------|--------|-------|
| 1 | Brood mare with Foal at side... | \$6.00 | \$5.00 | \$4.00 | \$3.00 | |
| 2 | Foal of 1952 | 6.00 | 5.00 | 4.00 | 3.00 | |
| 3 | Filly or Colt, 1 year old | 6.00 | 5.00 | 4.00 | 3.00 | |
| 4 | Filly or Gelding, 2 years old | 6.00 | 5.00 | 4.00 | 3.00 | |
| 5 | Filly or Gelding, 3 years old | 6.00 | 5.00 | 4.00 | 3.00 | |
| 6 | Span in harness | 30.00 | 25.00 | 20.00 | 15.00 | 10.00 |
| 7. | Single Horse in harness | 10.00 | 8.00 | 7.00 | 6.00 | 5.00 |

Total Prize Money for Span of Belgian Horses in Harness
 was donated by the O'Keefe Brewing Co., Toronto.

CLASS 4—GENERAL PURPOSE or WAGON

| | | | | | | |
|----|------------------------------------|--------|--------|--------|--------|-------|
| 1 | Brood mare with Foal at side... | \$6.00 | \$5.00 | \$4.00 | \$3.00 | |
| 2 | Foal of 1952 | 6.00 | 5.00 | 4.00 | 3.00 | |
| 3 | Filly or Colt, 1 year old | 6.00 | 5.00 | 4.00 | 3.00 | |
| 4 | Filly or Gelding, 2 years old | 6.00 | 5.00 | 4.00 | 3.00 | |
| 5 | Filly or Gelding, 3 years old | 6.00 | 5.00 | 4.00 | 3.00 | |
| 6 | Span in harness | 30.00 | 25.00 | 20.00 | 15.00 | 10.00 |
| 7. | Single Horse in harness | 10.00 | 8.00 | 7.00 | 6.00 | 5.00 |

CLASS 5—FOUR and SIX HORSE HITCHES

Open to Teams in Classes 1, 2, 3 and 4

| | | | | | | |
|----|--|-------|-------|-------|-------|-------|
| 1 | Four Horse Hitch, draft or general purpose | 30.00 | 25.00 | 20.00 | 15.00 | 10.00 |
| 2 | Six Horse Hitch, draft or general purpose to be shown for conformation and equipment | 35.00 | 25.00 | 15.00 | | |
| 3. | Six Horse Hitch Driving Competition .. | 25.00 | 20.00 | 15.00 | | |

See Time Schedule for Heavy Horses on next page.

Compliments of—

"Cookies Drive-In"

We specialize in delicious Hamburgs and
Light Lunches

Located South of Caledonia on Highway No. 6
"The Brightest Spot in Town"



MR. JOHN MALACKANIC, Prop.
Phone 282

H. A. DICKENSON & SON

LIVESTOCK DEALERS

Ready Market for High Grade Commercial
Dairy Cows at all times

All kinds of Livestock bought and sold.

Specialize in Dairy Cows for Export.

Mount Hope P.O. Phone Hannon 90-r-23

TIME SCHEDULE FOR JUDGING HEAVY HORSE EVENTS

(In Ring in front of Grandstand)

This Schedule must and will be strictly adhered to

| Class | Sec. | Time | |
|-------|------|-------|--|
| 1 | 1 | 12.00 | Clydesdale Brood Mare with Foal. |
| 1 | 2 | 12.05 | Clydesdale Foal of 1952. |
| 2 | 1 | 12.15 | Percheron Brood Mare with Foal. |
| 2 | 2 | 12.20 | Percheron Foal of 1952. |
| 3 | 1 | 12.30 | Belgian Brood Mare with Foal. |
| 3 | 2 | 12.35 | Belgian Foal of 1952. |
| 4 | 1 | 12.45 | General Purpose Brood Mare with Foal. |
| 4 | 2 | 12.50 | General Purpose Foal of 1952. |
| 1 | 3 | 1.00 | Clydesdale Filly or Colt, 1 year old. |
| 2 | 3 | 1.05 | Percheron Filly or Colt, 1 year old. |
| 3 | 3 | 1.15 | Belgian Filly or Colt, 1 year old. |
| 4 | 3 | 1.20 | General Purpose Filly or Colt, 1 year old. |
| 1 | 4 | 1.30 | Clydesdale Filly or Gelding, 2 years old. |
| 2 | 4 | 1.35 | Percheron Filly or Gelding, 2 years old. |
| 3 | 4 | 1.45 | Belgian Filly or Gelding, 2 years old. |
| 4 | 4 | 1.50 | General Purpose Filly or Gelding, 2 years old. |
| 1 | 5 | 2.00 | Clydesdale Filly or Gelding, 3 years old. |
| 2 | 5 | 2.05 | Percheron Filly or Gelding, 3 years old. |
| 3 | 5 | 2.15 | Belgian Filly or Gelding, 3 years old. |
| 4 | 5 | 2.20 | General Purpose Filly or Gelding, 3 yrs. old. |
| 1 | 9 | 2.30 | Clydesdale Single Horse in Harness, 1600 lbs. and under. |
| 2 | 7 | 2.40 | Percheron Single Horse in Harness. |
| 1 | 8 | 2.50 | Clydesdale Single Horse in Harness over 1600 lbs. |
| 3 | 7 | 3.00 | Belgian Single Horse in Harness. |
| 4 | 7 | 3.10 | General Purpose Single Horse in Harness. |
| 1 | 7 | 3.20 | Clydesdale Span in Harness, 3200 lbs. and under. |
| 2 | 6 | 3.30 | Percheron Span in Harness. |
| 1 | 6 | 3.40 | Clydesdale Span in Harness, over 3200 lbs. |
| 3 | 6 | 3.50 | Belgian Span in Harness. |
| 4 | 6 | 4.00 | General Purpose Span in Harness. |
| 5 | 1 | 4.15 | Four Horse Hitch, Draft or General Purpose. |
| 5 | 2 | 4.30 | Six Horse Hitch, Draft or General Purpose. |
| 5 | 3 | 4.40 | Six Horse Hitch, Driving Competition. |



THERE IS A MAN

WHO SPENDS HIS DAYS
DOING EXACTLY AS HE
WANTS TO DO.

He works hard and he wor-
ries plenty, but he laughs a
lot too, and he sleeps well.
He's seen men take it easier,
and men who strike it richer.
But he wouldn't change plac-
es with any of them . . . and
we wouldn't want him to . .

HE IS THE FARMER

Who for over 80 years it has been our pleasure to serve.

ROBERT DUNCAN & CO. LTD.

17 James St. North

Hamilton

COMPLIMENTS

—of—

Exchange Hotel

CALEDONIA, ONT.

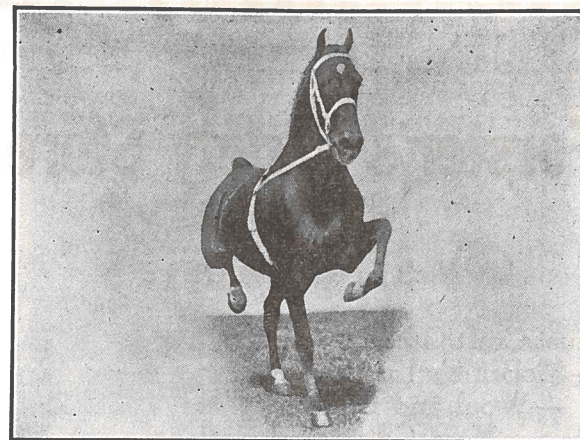

LIGHT HORSES

Superintendents—A. M. Rice, Ross Deagle, Bert Howden, Lewis
Keefer, J. Keith Lamb, George Ritchie.

CLASS 6—STANDARD BRED & ROADSTERS

Judge—Dr. W. E. Watson, Toronto.

To be shown Friday Afternoon, September 26th.

Entry Fee—10% deducted from winners.

| Sec. | | 1st. | 2nd. | 3rd. | 4th. |
|------|---------------------------------------|------|------|------|------|
| 1. | Brood Mare with Foal at side | 8.00 | 6.00 | 4.00 | 3.00 |
| 2. | Standard Bred Foal of 1952 | 6.00 | 5.00 | 4.00 | 3.00 |
| 3. | One year old Filly or Colt | 6.00 | 5.00 | 4.00 | 3.00 |
| 4. | Two year old Filly or Gelding | 6.00 | 5.00 | 4.00 | 3.00 |
| 5. | Three year old Filly or Gelding | 6.00 | 5.00 | 4.00 | 3.00 |

CLASS 7—HARNESS HORSES

Judge—Dr. W. E. Watson, Toronto.

To be shown on Friday Afternoon, September 26th.

Entry Fee—10% deducted from winners.

| Sec. | | 1st. | 2nd. | 3rd. | 4th. | 5th. |
|------|---|-------|-------|-------|-------|-------|
| 1. | Roadster Team | 30.00 | 25.00 | 20.00 | 15.00 | 10.00 |
| 2. | Single Roadster 15.2 and over | 20.00 | 15.00 | 10.00 | 10.00 | 10.00 |
| 3. | Single Roadster under 15.2 hands | 20.00 | 15.00 | 10.00 | 10.00 | 10.00 |
| 4. | Single Gentleman's Road Race | 20.00 | 15.00 | 10.00 | 10.00 | 10.00 |
| 5- | Team of Harness Horses, Hackney (open) | 30.00 | 25.00 | 20.00 | 15.00 | 10.00 |

Compliments of . . .

Forster's Variety Store

(Since 1919)

Next to the Post Office

- Rust Craft Greeting Cards.
- McBrine's Luggage.
- Wool and China.
- Yard Goods and Notions.

Caledonia

Phone 93

Ontario.

Compliments of—

Fleming Motor Sales

Distributors for

CHRYSLER, PLYMOUTH and
FARGO TRUCKS

—o—

RALPH FLEMING, Prop.

Phone 72

- | | | | | | |
|---|-------|-------|-------|-------|-------|
| 6. Single Harness Horse, Hackney 15.2 and over | 20.00 | 15.00 | 10.00 | 10.00 | 10.00 |
| 7. Single Harness Horse, Hackney, under 15.2 hands | 20.00 | 15.00 | 10.00 | 10.00 | 10.00 |
| 8. Tandem Hitch (open) | 30.00 | 25.00 | 20.00 | 15.00 | 10.00 |

CLASS 8—HUNTERS & JUMPERS

Judge—Jerry Rundle, London.

To be shown Friday Afternoon, September 26th.

Entry Fee—10% deducted from winners.

- | Sec. | | 1st. | 2nd. | 3rd. | 4th. | 5th. |
|------|--|-------|-------|-------|-------|-------|
| 1. | Open Performance—Jumps not to exceed 4 ft. | 25.00 | 20.00 | 15.00 | 10.00 | 10.00 |
| 2. | Open Hunter—Conformation 40 per cent; Performance 60% | 25.00 | 20.00 | 15.00 | 10.00 | 10.00 |
| 3. | Knock Down and Out—Jumps not to exceed 4 ft. | 25.00 | 20.00 | 15.00 | 10.00 | 10.00 |

TIME SCHEDULE OF LIGHT HORSE and TRACK EVENTS

Friday Afternoon, September 26th.

- 1.00 p.m.—Class 6-Sec. 1—Roadster Brood Mare with Foal at side.
1.10 p.m.—Class 6-Sec. 2—Roadster Foal of 1952.
1.20 p.m.—Class 6-Sec. 3—Roadster one year old Filly or Colt.
1.30 p.m.—Class 6-Sec. 4—Roadster two year old Filly or Gelding.
1.40 p.m.—Class 6-Sec. 5—Roadster three year old Filly or Gelding.
1.50 p.m.—Class 7-Sec. 5—Team Harness Horses, Hackney, (open).
2.00 p.m.—1st Heat of Slow Class, non winners of \$500.00.
2.15 p.m.—Class 7-Sec. 1—Roadster Team.
2.25 p.m.—1st Heat of 2.22 Class.
2.40 p.m.—Class 7-Sec. 6—Single Harness Horse, Hackney, 15.2
and over.
2.50 p.m.—2nd Heat of Slow Class, non winners of \$500.00.
3.05 p.m.—Class 7-Sec. 2—Single Roadster 15.2 and over.
3.15 p.m.—Class 8-Sec. 1—Open Performance Jumpers.
3.15 p.m.—2nd Heat of 2.22 Class.
3.25 p.m.—Class 7-Sec. 7—Single Harness Horse, Hackney, under
15.2 hands.
3.40 p.m.—3rd Heat of Slow Class, non winners of \$500.00.
3.45 p.m.—Class 8-Sec. 2—Open Hunter Jumpers.
3.50 p.m.—Class 7-Sec. 3—Single Roadster under 15.2 hands.
4.00 p.m.—Six Horse Hitch Driving Exhibition.
4.05 p.m.—3rd Heat of 2.22 Class.
4.15 p.m.—Class 7-Sec. 8—Tandem Hitch (open).
4.15 p.m.—Class 8-Sec. 3—Knock Down and Out Class.
4.30 p.m.—Cattle Parade.
4.45 p.m.—Calf Race.
4.50 p.m.—Class 7-Sec. 4—Single Gentleman's Road Race.

Compliments of . . .

Gaber's Service Station

and LUNCH ROOM

Reliance Products, Tires, Batteries and
Accessories

New and Used Cars

Try us for good service

Phone 255.

G. Gaber, Prop.

Compliments of . . .

Jas. Gordon & Sons

Retail Softwood Lumber

Planing and Matching

Custom Sawing — Alfalfa Meal

Phone 219

Caledonia, Ont.



CLASS 9—HARNESS HACKNEY PONIES

Judge—Dr. W. E. Watson, Toronto.

To be shown on Saturday Afternoon, September 27th

Entry Fee—10% deducted from winners.

| Sec. | | 1st. | 2nd. | 3rd. | 4th. | 5th. |
|------|---|-------|-------|-------|-------|-------|
| 1. | Team of Hackney Ponies under 14.2 (open) | 35.00 | 30.00 | 25.00 | 20.00 | 15.00 |
| 2. | Single Hackney Pony 13.2 and over | 25.00 | 20.00 | 15.00 | 10.00 | 10.00 |
| 3. | Single Hackney Pony under 13.2 hands | 25.00 | 20.00 | 15.00 | 10.00 | 10.00 |
| 4. | Tandem Hitch | 35.00 | 30.00 | 25.00 | 20.00 | 15.00 |
| 5. | Lady Driver (75% for driving)—1st. prize donated by Grafton & Co., Hamilton, Glass Lined Silver Relish Dish, value \$15.00 2nd prize, \$10.00; 3rd prize, \$8.00; 4th prize, \$6.00; 5th prize \$5.00. | | | | | |

CLASS 10—PONIES OTHER THAN HACKNEY, 14.2 AND UNDER

Judge—Dr. W. E. Watson, Toronto.

To be shown on Saturday Afternoon, September 27th

Entry Fee—10% deducted from winners.

| Sec. | | 1st. | 2nd. | 3rd. | 4th. |
|------|--|-------|-------|-------|-------|
| 1. | Team—In harness, shown to suitable vehicle | 20.00 | 15.00 | 10.00 | 10.00 |
| 2. | Single—In harness, shown to suitable vehicle | 15.00 | 10.00 | 10.00 | 10.00 |

COXBROOK FARM

Registered Herefords

Custom Spraying, Whitewash and D.D.T.

Perce Cox & Son, Binbrook

Phone Hannon 63-31

DIETZ GROCERY

E. Dietz, Prop.

Dealer in—
Groceries and Cured Meats, Fruits and
Vegetables.

Phone 27

Caledonia, Ont.

"HALDIMAND FEEDS

Make

HAPPY FARMERS"

**Haldimand Flour &
Feed Mill**

Phone 73

Hagersville

- | | | | | |
|-----------------------|-------|-------|-------|-------|
| 3. Tandem Hitch | 20.00 | 15.00 | 10.00 | 10.00 |
| 4. Saddle Pony | 15.00 | 10.00 | 10.00 | 10.00 |
- Entries from Class 10 are eligible to Show in Class 9, Sec. 5, Lady Driver.

CLASS 11—SADDLE HORSES

Judge—Dr. W. E. Watson, Toronto.

To be shown on Saturday Afternoon, September 27th

Entry Fee—10% deducted from winners.

- | Sec. | | 1st. | 2nd. | 3rd. | 4th. | 5th. |
|------|---|-------|-------|-------|-------|-------|
| 1. | Saddle Horse, three gaited, under 15.2 hands | 25.00 | 20.00 | 15.00 | 10.00 | 10.00 |
| 2. | Saddle Horse, three gaited, 15.2 and over | 25.00 | 20.00 | 15.00 | 10.00 | 10.00 |
| 3. | Ladies Saddle, three gaited | 25.00 | 20.00 | 15.00 | 10.00 | 10.00 |

TIME SCHEDULE OF LIGHT HORSE and TRACK EVENTS

Saturday Afternoon, September 27th

- 1.30 p.m.—1st Heat of 2.25 Class.
 1.45 p.m.—Class 9-Sec. 1—Team Hackney Ponies under 14.2 (open)
 1.55 p.m.—1st Heat of 2.20 Class.
 2.10 p.m.—Class 9-Sec. 4—Tandem Hitch, Hackney Ponies.
 2.20 p.m.—1st Heat of Free-for-All.
 2.35 p.m.—Class 9-Sec. 2—Single Hackney Pony 13.2 and over.
 2.45 p.m.—2nd Heat of 2.25 Class.
 3.00 p.m.—Class 10-Sec. 1—Team of Ponies, other than Hackney,
 14.2 and under.
 3.10 p.m.—2nd Heat of 2.20 Class.
 3.25 p.m.—Class 9-Sec. 3—Single Hackney Pony under 13.2 hands.
 3.35 p.m.—2nd Heat of Free-for-All.
 3.50 p.m.—Class 10-Sec. 2—Single Pony, other than Hackney, 14.2
 and under.
 4.00 p.m.—3rd Heat of 2.25 Class.
 4.05 p.m.—Class 10-Sec. 3—Pony Tandem Hitch.
 4.10 p.m.—Class 11-Sec. 1—Saddle Horse, three gaited, and under
 15.2 hands.
 4.15 p.m.—3rd Heat of 2.20 Class.
 4.20 p.m.—Class 10-Sec. 4—Saddle Pony.
 4.30 p.m.—Cattle Parade.
 4.40 p.m.—Calf Race.
 4.40 p.m.—Class 11-Sec. 2—Saddle Horse, three gaited, 15.2 and
 over.
 4.50 p.m.—3rd Heat of Free-for-All.
 5.05 p.m.—Class 9-Sec. 5—Lady Driver.
 5.10 p.m.—Class 11-Sec. 3—Ladies Saddle, three gaited.

Compliments of . . .

FRANK DOXTATOR

Auto Body Repairs and Welding

Caledonia

Ontario

Compliments of . . .

D. J. DONALD

Tailoring

Made to Measure and Custom Suits

Caledonia

Ontario.

The 24th Annual

**Haldimand County Plowing Match and Farm
Machinery Demonstration**

Thursday, October 23rd, 1952

Farm of Edgar Waldbrook, Walpole Township,
3 Miles West of Garnet

2 1-2 Miles South East of Hagersville

Don't miss this important Event!

Remember This Date!

The Haldimand Plowmen's Association Extends
a hearty welcome to all.

For Prize List and Information, apply to—
A. Gordon Skinner, Sec.-Treas.



**TENTH ANNUAL
HALDIMAND COUNTY
BLACK AND WHITE SHOW**

CLASS 12—HOLSTEINS

Under the auspices of the Haldimand Holstein Friesian Club and
the Caledonia Agricultural Society.

FRIDAY, SEPTEMBER 26th, 1952

Edwin Fess, President. Gordon W. Roulston, Secretary.
Geo. Drennan, County Fieldman. Gordon Moore, Sales Agent.

Judge—D. S. Dunton, Brampton.

Total Prize Money—\$546.00

Prizes are provided jointly by the Holstein Friesian Associ-
ation of Canada, the Ontario Live Stock Branch, the Haldimand
District Holstein Friesian Club and the Caledonia Agricultural
Society.

RULES and REGULATIONS

Open to breeders of Haldimand County only.
The general rules of the Caledonia Agricultural Society are to
govern except where special rules of Black and White Show
apply.

Exhibitors must become members of the Caledonia Agricul-
tural Society by paying the required membership fee.

An entry fee of 25 cents per entry for both single and group
classes will be deducted from all Black and White prize win-
ners.

Any exhibitor is allowed to enter as many animals as he wishes
in any one class, but he can only receive his two highest prizes
in each of the single classes and his highest prize in each of
the group classes.

Compliments of . . .

HARRY'S MEN'S WEAR

Where quality, value and friendship go hand
in hand

Caledonia Phone 32x Ontario

COMPLIMENTS

—of—

WES. HOOVER

Supertest Distributors

Phone 227

Caledonia, Ont.

COMPLIMENTS

of

UNION HOTEL

Caledonia, Ont.

Proprietors—

John Smukavich and Peter Zvonkovich

The Committee in charge reserves the right to re-allocate prize money where entries in classes are small, to classes with larger entries so that all animals will receive prize money.

All animals entered in groups must be exhibited in their regular class.

Registration certificates must accompany each animal for checking as it enters the ring.

All animals must be from fully accredited herds, or from herds under accreditation, or must have passed a clean test within twelve months prior to the date of the Show.

Bulls must have a clean test within the calendar year.

All females exhibited must be negative to a Federal or Guelph blood test within 60 days of the Show or be from listed herds. Cattle up to 30 months of age (up to "Sr. Yearlings") are eligible to show regardless of their blood status, provided they have been vaccinated, and an official certificate of vaccination has been issued, showing that this was done before the animal had reached 9 months of age.

All animals to be on grounds by 10 o'clock, Friday, September 26th. **Judging will commence promptly at 12 o'clock noon.**

Cattle must not be removed from the grounds before 5.00 p.m.

Entries should be forwarded to the Secretary on special forms supplied on or before September 20th, 1952.

A catalogue of all entries will be made up for distribution at time of showing. In order to have names included entries must be in by the date specified.

Ribbons for placings and championships will be awarded.

A Premier Banner will also be presented by the Haldimand District Holstein Friesian Club.

Exhibitors please note—Untested cattle will not be allowed to show.

BASES OF AGES

Born—June 30, 1948 or earlier—Four years and over.

July 1, 1948 to June 30, 1949—Three years and under four.

July 1, 1949 to June 30, 1950—Two years and under three.

July 1, 1950 to December 31, 1950—Senior Yearling.

January 1, 1951 to June 30, 1951—Junior Yearling.

July 1, 1951 to December 31, 1951—Senior Calf.

January 1, 1952 to June 30, 1952—Junior Calf.

Sec.

| | |
|--|--------------------|
| 1. Bull, 3 years or over | 4 prizes of \$6.00 |
| 2. Bull, 2 years and under 3 years | 4 prizes of 6.00 |
| 3. Bull, Senior Yearling | 4 prizes of 5.00 |
| 4. Bull, Junior Yearling | 4 prizes of 5.00 |
| 5. Bull, Senior Calf | 5 prizes of 4.00 |
| 6. Bull, Junior Calf | 6 prizes of 4.00 |
| 7. Senior Champion Bull | Ribbon |

Compliments of . . .

HUNTER'S FARM SUPPLY

Canadian Approved and R.O.P. Sired Baby
Chicks

Purina Chows - Sanitation Products

Hagersville, Ont.

Compliments of . . .

C. F. "BILL" HOWDEN, C.L.U.

For Your Insurance Needs

Phone: Office 263, Res. 202x. Caledonia

COMPLIMENTS

—of—

Geo. W. Hunter

**JOHN DEERE SALES
and SERVICE**

Phone 105r2

Hagersville

8. Junior Champion Bull Ribbon
9. Grand Champion Bull Ribbon
10. Cow in milk, 4 years or over 6 prizes of 6.00
11. Cow in calf, not milking, 4 years and over .. 6 prizes of 5.00
12. Cow in milk, 3 years 6 prizes of 6.00
13. Cow in calf not milking, 3 years 6 prizes of 5.00
14. Heifer in milk, 2 years 5 prizes of 6.00
15. Heifer in calf, not milking, 2 years 6 prizes of 5.00
16. Heifer, Senior Yearling 8 prizes of 3.50
17. Heifer, Junior Yearling 8 prizes of 3.50
18. Heifer, Senior Calf 8 prizes of 3.50
19. Heifer, Junior Calf 12 prizes of 3.50
20. Senior Champion Female Ribbon
21. Junior Champion Female Ribbon
22. Grand Champion Female Ribbon
23. Junior Herd, 1 Bull and 4 Females, under 2 years of age.
Females must be bred and owned by exhibitor, 4 prizes of 3.00
24. Junior Get of Sire, 3 animals by one sire, not necessarily
bred by exhibitor 4 prizes of 3.00
25. Graded Herd, 1 Bull any age, 2 Senior Females and 2
Junior Females, owned but not necessarily bred by exhibitor
..... 4 prizes of 3.00
26. Senior Get of Sire, 4 animals by one sire, 2 of which must
be Senior. Not more than 2 males. Not necessarily
bred by exhibitor 4 prizes of 3.00
27. Pogeny of Dam, 2 animals, either sex, any age, not necessarily
bred or owned by the exhibitor 4 prizes of 3.00
28. Township Herd, 4 Females, 2 of which must be Junior.
Not more than one animal owned by any one exhibitor.
Prizes—\$10.00, \$8.00, \$6.00, \$4.00, \$4.00, \$4.00.
29. Special by Hamilton District Cattle Breeding Association Inc.
Junior Heifer Calf, purebred or grade, sired by a Unit Bull.
12 prizes of \$3.00 each.

The Black and White Parade, headed by the Caledonia Concert Band will take place at 4.30 p.m. sharp, whether judging is completed or not, and will parade in front of the Grandstand and Bleachers. Any Classes still unjudged will be judged immediately following the parade.

Compliments of . . .

J. JOHNSON HAULAGE

Sand, Gravel and Crushed Stone

Phone 54A

Caledonia

Compliments of . . .

A. E. KETT & SON

Service Station

Propane Gas

Groceries - Ice Cream - Welding

2 1-2 miles North of Hagersville

**The International Plowing Match and Farm
Machinery Demonstration**

October 7, 8, 9, 10, 1952

CARLETON COUNTY

Airport at Carp

20 miles southwest of Ottawa at junction of
Highways 17 and 44

**The World's Largest Plowing Match and Exhibit
of Farm Equipment and Supplies**

\$15,000 in prizes—Trips to British Isles and
U.S.A.

For full particulars apply to F. A. Lashley,
Secretary-Manager,
Parliament Buildings, Toronto, Ontario.

CATTLE

GENERAL RULES FOR ALL BREEDS

All animals must be from fully accredited herds, or from herds under accreditation, or must have passed a clean test within twelve months prior to the date of the show.

All animals exhibited must be negative to a Federal or Guelph blood test within 60 days of the Show or be from listed herds.

Cattle up to 30 months of age (up to "Sr. Yearlings") are eligible to show regardless of their blood status, provided they have been vaccinated, and an official certificate of vaccination has been issued, showing that this was done before the animal had reached 9 months of age.

Exhibitors are allowed two entries in each single section and one entry only in the group sections.

Cattle must be in the barns by 10.00 a.m. on the day that class is shown and must remain on the grounds until after the Parade.

Judging will commence at 12.30 o'clock.

Certificates will all be checked by an official Veterinarian.
Entry fee—10 per cent deducted from prize winners.

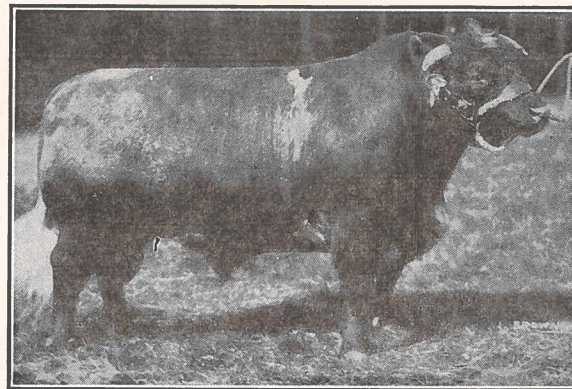

BEEF CATTLE

Superintendents—George Berry, Cecil Douglas, Wilson Douglas,
Ernest Hagan, Herb. Martindale, Wm. Thompson, Robert F.
Thompson.

Age Limits For Beef Cattle

3 years old and over—August 31, 1949 or earlier.

2 years old and under three—Sept. 1, 1949 - Aug. 31, 1950.

1 year old and under two—Sept. 1, 1950 - Aug. 31, 1951.

Senior Calf—Sept. 1, 1951 - Dec. 31, 1951.

Junior Calf—Jan. 1, 1952 - May 1, 1952.

* * *

CALEDONIA MILLING COMPANY

WANT YOUR WHEAT
and
WANT TO SELL YOU
SOME GOOD
FLOUR

Phone 29

Caledonia

* * *

CLASS 13—ABERDEEN ANGUS

To be shown on Friday, September 26th.

Judge—Thos. Henderson, Guclph.

| Sec. | 1st. | 2nd. | 3rd. | 4th. | 5th. |
|--|--------|--------|--------|--------|--------|
| 1. Bull, 2 years and over | \$5.00 | \$4.00 | \$4.00 | \$4.00 | |
| 2. Bull, 1 year and under 2 years .. | 5.00 | 4.00 | 4.00 | 4.00 | |
| 3. Bull, under 1 year | 5.00 | 4.00 | 4.00 | 4.00 | |
| 4. Senior Champion Bull | | | | | Ribbon |
| 5. Junior Champion Bull | | | | | Ribbon |
| 6. Grand Champion Bull | | | | | Ribbon |
| 7. Cow, 3 years and over | 5.00 | 4.00 | 4.00 | 4.00 | |
| 8. Heifer, 2 years | 5.00 | 4.00 | 4.00 | 4.00 | |
| 9. Heifer, 1 year | 5.00 | 4.00 | 4.00 | 4.00 | |
| 10. Heifer Calf, Senior | 5.00 | 4.00 | 4.00 | 4.00 | 4.00 |
| 11. Heifer Calf, Junior | 5.00 | 4.00 | 4.00 | 4.00 | 4.00 |
| 12. Senior Champion Female | | | | | Ribbon |
| 13. Junior Champion Female | | | | | Ribbon |
| 14. Grand Champion Female | | | | | Ribbon |
| 15. Graded Herd, Bull, aged Cow, Heifer 2 years, Heifer 1 year and Heifer Calf | 3.00 | 3.00 | 3.00 | | |
| 16. Junior Herd, Bull and three females under 2 years | 3.00 | 3.00 | 3.00 | | |
| 17. Get of Sire, 3 animals | 3.00 | 3.00 | 3.00 | | |
| 18. Progeny of Cow, 2 animals | 3.00 | 3.00 | 3.00 | | |

CLASS 14—HEREFORD

To be shown on Friday, September 26th

Judge—Thos. Henderson, Guclph.

| Sec. | 1st. | 2nd. | 3rd. | 4th. | 5th. |
|--------------------------------------|--------|--------|--------|--------|--------|
| 1. Bull, 2 years and over | \$5.00 | \$4.00 | \$4.00 | \$4.00 | |
| 2. Bull, 1 year and under 2 years .. | 5.00 | 4.00 | 4.00 | 4.00 | |
| 3. Bull, under 1 year | 5.00 | 4.00 | 4.00 | 4.00 | |
| 4. Senior Champion Bull | | | | | Ribbon |
| 5. Junior Champion Bull | | | | | Ribbon |
| 6. Grand Champion Bull | | | | | Ribbon |
| 7. Cow, 3 years and over | 5.00 | 4.00 | 4.00 | 4.00 | |
| 8. Heifer, 2 years | 5.00 | 4.00 | 4.00 | 4.00 | |
| 9. Heifer, 1 year | 5.00 | 4.00 | 4.00 | 4.00 | |
| 10. Heifer Calf, Senior | 5.00 | 4.00 | 4.00 | 4.00 | 4.00 |
| 11. Heifer Calf, Junior | 5.00 | 4.00 | 4.00 | 4.00 | 4.00 |

COMPLIMENTS

of

Caledonia Tractor and Supply Co.

Sales and Service

—○—

**ALLIS CHALMERS POWER FARM
MACHINERY**

—○—

Fleury-Bissell Implements

New Idea Machinery

—○—

Phone 217

Caledonia

Ontario.

| | |
|--|----------------|
| 12. Senior Champion Female | Ribbon |
| 13. Junior Champion Female | Ribbon |
| 14. Grand Champion Female | Ribbon |
| 15. Graded Herd, Bull, aged Cow, Heifer 2 years, Heifer 1 year and Heifer Calf | 3.00 3.00 3.00 |
| 16. Junior Herd, Bull and three females under 2 years | 3.00 3.00 3.00 |
| 17. Get of Sire, 3 animals | 3.00 3.00 3.00 |
| 18. Progeny of Cow, 2 animals | 3.00 3.00 3.00 |

CLASS 15—SHORTHORNS

To be shown on Saturday, September 27th.

Judge—Jack Atkinson, Nanticoke

| Sec. | 1st. | 2nd. | 3rd. | 4th. | 5th. |
|--|--------|--------|--------|--------|--------|
| 1. Bull, 2 years and over | \$5.00 | \$4.00 | \$4.00 | \$4.00 | |
| 2. Bull, 1 year and under 2 years .. | 5.00 | 4.00 | 4.00 | 4.00 | |
| 3. Bull, under 1 year | 5.00 | 4.00 | 4.00 | 4.00 | |
| 4. Senior Champion Bull | | | | | Ribbon |
| 5. Junior Champion Bull | | | | | Ribbon |
| 6. Grand Champion Bull | | | | | Ribbon |
| 7. Cow, 3 years and over | 5.00 | 4.00 | 4.00 | 4.00 | |
| 8. Heifer, 2 years | 5.00 | 4.00 | 4.00 | 4.00 | |
| 9. Heifer, 1 year | 5.00 | 4.00 | 4.00 | 4.00 | |
| 10. Heifer Calf, Senior | 5.00 | 4.00 | 4.00 | 4.00 | 4.00 |
| 11. Heifer Calf, Junior | 5.00 | 4.00 | 4.00 | 4.00 | 4.00 |
| 12. Senior Champion Female | | | | | Ribbon |
| 13. Junior Champion Female | | | | | Ribbon |
| 14. Grand Champion Female | | | | | Ribbon |
| 15. Graded Herd, Bull, aged Cow, Heifer 2 years, Heifer 1 year and Heifer Calf | 3.00 | 3.00 | 3.00 | | |
| 16. Junior Herd, Bull and three females under 2 years | 3.00 | 3.00 | 3.00 | | |
| 17. Get of Sire, 3 animals | 3.00 | 3.00 | 3.00 | | |
| 18. Progeny of Cow, 2 animals | 3.00 | 3.00 | 3.00 | | |

Individual Instruction

With a large faculty of experienced instructors, we are prepared to offer to our student body that individual and personal attention necessary to their rapid advancement.

CANADA BUSINESS COLLEGE

King at Catharine Street

Hamilton, Ont.

R. E. Clemens

Principal

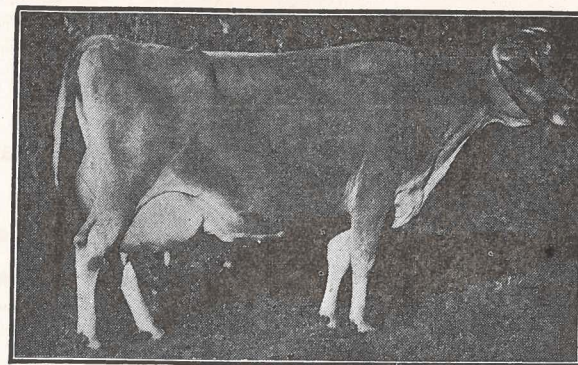

DAIRY CATTLE

Superintendents—Bruce Whaley, Lloyd Ferris, Charles Fox, Alvin Laidman, Eric Lindsay, Wm. T. Oster, Emerson Peart, Joseph Whaley, Wm. Williamson.

Age Limits For Dairy Cattle

3 years old and over—June 30, 1949 or earlier.

2 years old and under three—July 1, 1949 - June 30, 1950.

1 year old and under two—July 1, 1950 - June 30, 1951.

Senior Calf—July 1, 1951 - Dec. 31, 1951.

Junior Calf—January 1, 1952 - June 30, 1952.

CLASS 16—DUAL PURPOSE SHORTHORNS

To be shown on Saturday, September 27th.

Judge—Jack Atkinson, Nanticoke

| Sec. | | 1st. | 2nd. | 3rd. | 4th. | 5th. |
|------|---|--------|--------|--------|--------|--------|
| 1. | Bull, 1 year and over | \$5.00 | \$4.00 | \$4.00 | \$4.00 | |
| 2. | Bull, under 1 year | 5.00 | 4.00 | 4.00 | 4.00 | |
| 3. | Senior Champion Bull | | | | | Ribbon |
| 4. | Junior Champion Bull | | | | | Ribbon |
| 5. | Grand Champion Bull | | | | | Ribbon |
| 6. | Cow, 3 years and over | 5.00 | 4.00 | 4.00 | 4.00 | |
| 7. | Heifer, 2 years | 5.00 | 4.00 | 4.00 | 4.00 | |
| 8. | Heifer, 1 year | 5.00 | 4.00 | 4.00 | 4.00 | |
| 9. | Heifer Calf, Senior | 5.00 | 4.00 | 4.00 | 4.00 | 4.00 |
| 10. | Heifer Calf, Junior | 5.00 | 4.00 | 4.00 | 4.00 | 4.00 |
| 11. | Senior Champion Female | | | | | Ribbon |
| 12. | Junior Champion Female | | | | | Ribbon |
| 13. | Grand Champion Female | | | | | Ribbon |
| 14. | Graded Herd, Bull, aged Cow, Heifer 2 yrs., Heifer 1 year and Heifer Calf | 3.00 | 3.00 | 3.00 | | |

Compliments of . . .

ROSZELLA BEAUTY SALON

Specializing in—

Helene Curtis Flexa-wave - Cold Waves and
Machineless

Phone 47 Mrs. A. E. Roszell Caledonia

Compliments of . . .

RON. RICHARDSON BUILDER

- * Cement and Block Work.
- * Homes from excavation up.
- * Modern Kitchen Cupboards.

Phone 205x Caledonia

Tobaccos

Ice Cold Drinks

Eino Mackie

Billiards - Sporting Goods

Caledonia

Ontario.

15. Junior Herd, Bull and 3 females
or 4 females under 2 yrs. . . 3.00 3.00 3.00
16. Get of Sire, 3 animals 3.00 3.00 3.00
17. Progeny of Cow, 2 animals 3.00 3.00 3.00

CLASS 17—AYRSHIRE

To be shown on Saturday, September 27th

Judge—J. Stuart Hyde, Dundas.

| Sec. | | 1st. | 2nd. | 3rd. | 4th. | 5th. |
|------|---|--------|--------|--------|--------|--------|
| 1. | Bull, 1 year and over | \$5.00 | \$4.00 | \$4.00 | \$4.00 | |
| 2. | Bull, under 1 year | 5.00 | 4.00 | 4.00 | 4.00 | |
| 3. | Senior Champion Bull | | | | | Ribbon |
| 4. | Junior Champion Bull | | | | | Ribbon |
| 5. | Grand Champion Bull | | | | | Ribbon |
| 6. | Cow, 3 years and over | 5.00 | 4.00 | 4.00 | 4.00 | |
| 7. | Heifer, 2 years | 5.00 | 4.00 | 4.00 | 4.00 | |
| 8. | Heifer, 1 year | 5.00 | 4.00 | 4.00 | 4.00 | |
| 9. | Heifer Calf, Senior | 5.00 | 4.00 | 4.00 | 4.00 | 4.00 |
| 10. | Heifer Calf, Junior | 5.00 | 4.00 | 4.00 | 4.00 | 4.00 |
| 11. | Senior Champion Female | | | | | Ribbon |
| 12. | Junior Champion Female | | | | | Ribbon |
| 13. | Grand Champion Female | | | | | Ribbon |
| 14. | Graded Herd, Bull, aged Cow, Heifer 2 yrs., Heifer 1 year and Heifer Calf | 3.00 | 3.00 | 3.00 | | |
| 15. | Junior Herd, Bull and 3 females or four females under 2 years | 3.00 | 3.00 | 3.00 | | |
| 16. | Get of Sire, 3 animals | 3.00 | 3.00 | 3.00 | | |
| 17. | Progeny of Cow, 2 animals 3.00 | 3.00 | 3.00 | 3.00 | | |

CLASS 18—JERSEYS

To be shown on Saturday, September 27th

Judge—Allan Everett, Waterdown

| Sec. | | 1st. | 2nd. | 3rd. | 4th. | 5th. |
|------|----------------------------------|--------|--------|--------|--------|--------|
| 1. | Bull, 1 year and over | \$5.00 | \$4.00 | \$4.00 | \$4.00 | |
| 2. | Bull, under 1 year | 5.00 | 4.00 | 4.00 | 4.00 | |
| 3. | Senior Champion Bull | | | | | Ribbon |
| 4. | Junior Champion Bull | | | | | Ribbon |
| 5. | Grand Champion Bull | | | | | Ribbon |
| 6. | Cow, 3 years and over | 5.00 | 4.00 | 4.00 | 4.00 | |
| 7. | Heifer, 2 years | 5.00 | 4.00 | 4.00 | 4.00 | |
| 8. | Heifer, 1 year | 5.00 | 4.00 | 4.00 | 4.00 | |
| 9. | Heifer Calf, Senior | 5.00 | 4.00 | 4.00 | 4.00 | 4.00 |
| 10. | Heifer Calf, Junior | 5.00 | 4.00 | 4.00 | 4.00 | 4.00 |
| 11. | Senior Champion Female | | | | | Ribbon |
| 12. | Junior Champion Female | | | | | Ribbon |
| 13. | Grand Champion Female | | | | | Ribbon |

Compliments of . . .

WILFRID J. McCARTHY, C.L.U.

General Insurance Representing

Sun Life Assurance Co. of Canada

Office 53W Hagersville Res. 53J

MARIE'S HAIRDRESSING

Marie Berry

Specializing in Permanent Waving, Cold Waving,
Shampoos, Finger Waving and Haircutting

Phone 261x End of Orkney St. E. at Banff

We Hope You Enjoy Our Sound System

While at the Fair

—Supplied by—

Earl Jones & Sons

Radio, Television and Sound Technicians

Caledonia, Ontario. Phone 468-20

- | | | | |
|---|------|------|------|
| 14. Graded Herd, Bull, aged Cow, Heifer 2 yrs., Heifer 1 year and Heifer Calf | 3.00 | 3.00 | 3.00 |
| 15. Junior Herd, Bull and 3 females or four females under 2 years | 3.00 | 3.00 | 3.00 |
| 16. Get of Sire, 3 animals | 3.00 | 3.00 | 3.00 |
| 17. Progeny of Cow, 2 animals | 3.00 | 3.00 | 3.00 |

CLASS 19—GUERNSEYS

To be shown on Saturday, September 27th

Judge—Allan Everett, Waterdown

| Sec. | | 1st. | 2nd. | 3rd. | 4th. | 5th. |
|------|---|--------|--------|--------|--------|--------|
| 1. | Bull, 1 year and over | \$5.00 | \$4.00 | \$4.00 | \$4.00 | |
| 2. | Bull, under 1 year | 5.00 | 4.00 | 4.00 | 4.00 | |
| 3. | Senior Champion Bull | | | | | Ribbon |
| 4. | Junior Champion Bull | | | | | Ribbon |
| 5. | Grand Champion Bull | | | | | Ribbon |
| 6. | Cow, 3 years and over | 5.00 | 4.00 | 4.00 | 4.00 | |
| 7. | Heifer, 2 years | 5.00 | 4.00 | 4.00 | 4.00 | |
| 8. | Heifer, 1 year | 5.00 | 4.00 | 4.00 | 4.00 | |
| 9. | Heifer Calf, Senior | 5.00 | 4.00 | 4.00 | 4.00 | 4.00 |
| 10. | Heifer Calf, Junior | 5.00 | 4.00 | 4.00 | 4.00 | 4.00 |
| 11. | Senior Champion Female | | | | | Ribbon |
| 12. | Junior Champion Female | | | | | Ribbon |
| 13. | Grand Champion Female | | | | | Ribbon |
| 14. | Graded Herd, Bull, aged Cow, Heifer 2 yrs., Heifer 1 year and Heifer Calf | 3.00 | 3.00 | 3.00 | | |
| 15. | Junior Herd, Bull and 3 females or four females under 2 years | 3.00 | 3.00 | 3.00 | | |
| 16. | Get of Sire, 3 animals | 3.00 | 3.00 | 3.00 | | |
| 17. | Progeny of Cow, 2 animals | 3.00 | 3.00 | 3.00 | | |

SPECIAL PRIZE—By International Stock Food Co., Toronto.

50 lbs of International Cattle Special, value \$8.00 to the Exhibitor who exhibits the most Cattle on Saturday, September 27th. In the event of a tie the prize goes to the Exhibitor winning the most 1st prizes.

A parade of all cattle exhibited, headed by the Caledonia Concert Band, will proceed to the track and pass in front of the Grandstand at 4.30 p.m. sharp, whether judging is completed or not. Those classes not judged before the parade will be judged immediately following it.

— **QUALITY PLUMBING** —

We have been 30 years in the Plumbing and Heating Business.

Our many satisfied Customers are proof of our ability to give service and satisfaction, for all Plumbing and Heating requirements.

Call 91 for Quotations—Prices Right

C. P. Montgomery — Plumbing and Heating

Trousers cuffed, Draped and repaired

Depot for Parker's Cleaners

Everything for Dad and the Lad at . . .

MELLON'S MEN'S SHOP

Caledonia

Phone 249

Ontario

Compliments of

H. E. Jones

Coal - Lumber - Roofing

Builder's Supplies

Phone 70W

Cayuga Ontario.

SHEEP



Superintendents—Angus Bain, J. M. Chapman, Gilbert Douglas, Frank Young.

ONE DAY SHEEP SHOW, SATURDAY, SEPTEMBER 27th

Sheep must be on the grounds and placed in pens by 10 o'clock a.m. on Saturday, September 27th. Judging to commence promptly at 12.30 noon.

If required, exhibitors must make a statutory declaration that the animals are of the ages stated by them.

Pedigree must accompany all pure-bred sheep.

No exhibitor allowed more than 2 entries and 1 entry in pens.

Entry fee—10 per cent deducted from prize winners.

Judge—David E. McEwen, London.

CLASS 20—LEICESTERS

| Sec. | | 1st. | 2nd. | 3rd. | 4th. |
|------|---|-------|--------|--------|--------|
| 1. | Ram, 2 shears and over | \$300 | \$2.00 | \$1.50 | \$1.00 |
| 2. | Shearling Ram | 3.00 | 2.00 | 1.50 | 1.00 |
| 3. | Ram Lamb | 3.00 | 2.00 | 1.50 | 1.00 |
| 4. | Ewe, 2 shears and over | 3.00 | 2.00 | 1.50 | 1.00 |
| 5. | Shearling Ewe | 3.00 | 2.00 | 1.50 | 1.00 |
| 6. | Ewe Lamb | 3.00 | 2.00 | 1.50 | 1.00 |
| 7. | Pen, Ram, any age, one ewe aged, one shearling ewe and two ewe lambs | 3.00 | 3.00 | 3.00 | |
| 8. | Pen Lambs, 1 ram and 2 ewe lambs | 3.00 | 3.00 | 3.00 | |

COMPLIMENTS

of

SUNDRIM FARMS

The Home of

THE REGISTERED HEREFORD HERD

of

Hagan Bros., Caledonia

Herd Sire—"Sundrim Beau Zento"

—Visitors Always Welcome—

Phone 475-18

Caledonia R.R. 3

CLASS 21—SOUTH DOWNS

| Sec. | | 1st. | 2nd. | 3rd. | 4th. |
|------|---|-------|--------|--------|--------|
| 1. | Ram, 2 shears and over | \$300 | \$2.00 | \$1.50 | \$1.00 |
| 2. | Shearling Ram | 3.00 | 2.00 | 1.50 | 1.00 |
| 3. | Ram Lamb | 3.00 | 2.00 | 1.50 | 1.00 |
| 4. | Ewe, 2 shears and over | 3.00 | 2.00 | 1.50 | 1.00 |
| 5. | Shearling Ewe | 3.00 | 2.00 | 1.50 | 1.00 |
| 6. | Ewe Lamb | 3.00 | 2.00 | 1.50 | 1.00 |
| 7. | Pen, Ram, any age, one ewe aged, one shearling ewe and two ewe lambs | 3.00 | 3.00 | 3.00 | |
| 8. | Pen Lambs, 1 ram and 2 ewe lambs | 3.00 | 3.00 | 3.00 | |

CLASS 22—SHROPSHIRE

| Sec. | | 1st. | 2nd. | 3rd. | 4th. |
|------|---|-------|--------|--------|--------|
| 1. | Ram, 2 shears and over | \$300 | \$2.00 | \$1.50 | \$1.00 |
| 2. | Shearling Ram | 3.00 | 2.00 | 1.50 | 1.00 |
| 3. | Ram Lamb | 3.00 | 2.00 | 1.50 | 1.00 |
| 4. | Ewe, 2 shears and over | 3.00 | 2.00 | 1.50 | 1.00 |
| 5. | Shearling Ewe | 3.00 | 2.00 | 1.50 | 1.00 |
| 6. | Ewe Lamb | 3.00 | 2.00 | 1.50 | 1.00 |
| 7. | Pen, Ram, any age, one ewe aged, one shearling ewe and two ewe lambs | 3.00 | 3.00 | 3.00 | |
| 8. | Pen Lambs, 1 ram and 2 ewe lambs | 3.00 | 3.00 | 3.00 | |

CLASS 23—OXFORD

| Sec. | | 1st. | 2nd. | 3rd. | 4th. |
|------|---|-------|--------|--------|--------|
| 1. | Ram, 2 shears and over | \$300 | \$2.00 | \$1.50 | \$1.00 |
| 2. | Shearling Ram | 3.00 | 2.00 | 1.50 | 1.00 |
| 3. | Ram Lamb | 3.00 | 2.00 | 1.50 | 1.00 |
| 4. | Ewe, 2 shears and over | 3.00 | 2.00 | 1.50 | 1.00 |
| 5. | Shearling Ewe | 3.00 | 2.00 | 1.50 | 1.00 |
| 6. | Ewe Lamb | 3.00 | 2.00 | 1.50 | 1.00 |
| 7. | Pen, Ram, any age, one ewe aged, one shearling ewe and two ewe lambs | 3.00 | 3.00 | 3.00 | |
| 8. | Pen Lambs, 1 ram and 2 ewe lambs | 3.00 | 3.00 | 3.00 | |

CLASS 24—HAMPSHIRE

| Sec. | | 1st. | 2nd. | 3rd. | 4th. |
|------|---|-------|--------|--------|--------|
| 1. | Ram, 2 shears and over | \$300 | \$2.00 | \$1.50 | \$1.00 |
| 2. | Shearling Ram | 3.00 | 2.00 | 1.50 | 1.00 |
| 3. | Ram Lamb | 3.00 | 2.00 | 1.50 | 1.00 |
| 4. | Ewe, 2 shears and over | 3.00 | 2.00 | 1.50 | 1.00 |
| 5. | Shearling Ewe | 3.00 | 2.00 | 1.50 | 1.00 |
| 6. | Ewe Lamb | 3.00 | 2.00 | 1.50 | 1.00 |
| 7. | Pen, Ram, any age, one ewe aged, one shearling ewe and two ewe lambs | 3.00 | 3.00 | 3.00 | |
| 8. | Pen Lambs, 1 ram and 2 ewe lambs | 3.00 | 3.00 | 3.00 | |

DANIELS' GARAGE

Ford and Monarch Dealer



Experts agree that the 1952 Ford is
Style Leader.

Gold Medal Award

Leader of all Fashions

Imperial Oil Service Station

IRA DANIELS, Prop.

Phone, day 223

Phone Res. 275

CLASS 25—HORNED DORSET

| Sec. | | 1st. | 2nd. | 3rd. | 4th. |
|------|--|-------|--------|--------|--------|
| 1. | Ram, 2 shears and over | \$300 | \$2.00 | \$1.50 | \$1.00 |
| 2. | Shearling Ram | 3.00 | 2.00 | 1.50 | 1.00 |
| 3. | Ram Lamb | 3.00 | 2.00 | 1.50 | 1.00 |
| 4. | Ewe, 2 shears and over | 3.00 | 2.00 | 1.50 | 1.00 |
| 5. | Shearling Ewe | 3.00 | 2.00 | 1.50 | 1.00 |
| 6. | Ewe Lamb | 3.00 | 2.00 | 1.50 | 1.00 |
| 7. | Pen, Ram, any age, one ewe aged, one shearling ewe and two ewe lambs | 3.00 | 3.00 | 3.00 | |
| 8. | Pen Lambs, 1 ram and 2 ewe lambs | 3.00 | 3.00 | 3.00 | |

CLASS 26—SUFFOLK

| Sec. | | 1st. | 2nd. | 3rd. | 4th. |
|------|--|-------|--------|--------|--------|
| 1. | Ram, 2 shears and over | \$300 | \$2.00 | \$1.50 | \$1.00 |
| 2. | Shearling Ram | 3.00 | 2.00 | 1.50 | 1.00 |
| 3. | Ram Lamb | 3.00 | 2.00 | 1.50 | 1.00 |
| 4. | Ewe, 2 shears and over | 3.00 | 2.00 | 1.50 | 1.00 |
| 5. | Shearling Ewe | 3.00 | 2.00 | 1.50 | 1.00 |
| 6. | Ewe Lamb | 3.00 | 2.00 | 1.50 | 1.00 |
| 7. | Pen, Ram, any age, one ewe aged, one shearling ewe and two ewe lambs | 3.00 | 3.00 | 3.00 | |
| 8. | Pen Lambs, 1 ram and 2 ewe lambs | 3.00 | 3.00 | 3.00 | |

CLASS 27

| | | | | | | |
|----|---|------|------|------|------|------|
| 1. | Pen of 3 pure-bred ram lambs, short wool | 3.00 | 2.50 | 2.00 | 1.50 | 1.00 |
| 2. | Pen of 3 pure-bred ram lambs, long wool | 3.00 | 2.00 | 1.00 | | |
| 3. | Special by Wilson Douglas, Society Past President, Best market lamb, ewe or wether, not shown in regular classes | 3.00 | 2.00 | 1.00 | | |

SPECIAL PRIZES in Section 8, Pen of Lambs—Classes 20-26 inclusive. Each 1st prize winner will receive a Buckley Gift Box, value \$2.00, donated by W. K. Buckley Ltd., Toronto, Canada.

SPECIAL PRIZE—by Galt Chemical Products Ltd., Galt, Ontario. 50 lbs. Herbageum Condiment, value \$9.00 to the Exhibitor who exhibits the most sheep in both breeding and market classes at the 1952 Fair. In the event of a tie, the prize goes to the Exhibitor winning the most first prizes.

Maple Leaf Baler Twine

FILL ALL YOUR TWINE
AND ROPE NEEDS

WITH

BRANTFORD CORDAGE

QUALITY PRODUCTS



- "GOLD LEAF" BINDER TWINE
- "MAPLE LEAF" BALER TWINE
- MANILA and SISAL ROPE

THE BRANTFORD CORDAGE COMPANY LIMITED

BRANTFORD ONTARIO

Western Office: 289 Chambers St., Winnipeg

Gold Leaf Binder Twine

PIGS

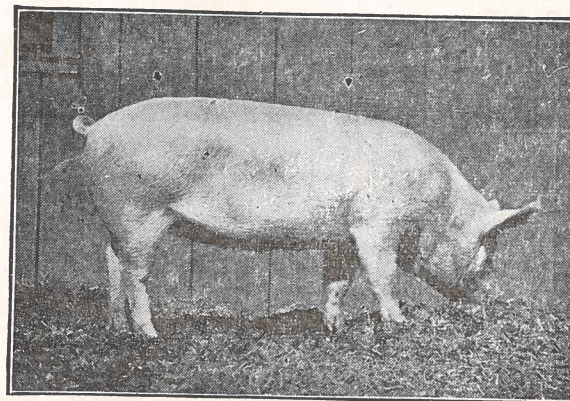

Superintendents—Cam. Wickett, Bert Howden, Lewis Hussack Jr.,
Norman Patterson.

Judge—Elgin Senn, Toronto.

ONE DAY PIG SHOW, FRIDAY, SEPTEMBER 26th, 1952

HALDIMAND BACON HOG FAIR

Haldimand Bacon Hog Fair held in co-operation with Caledonia Agricultural Society, Fair Grounds, Caledonia on Friday, September 26th, 1952. Under the auspices of the Haldimand Yorkshire Swine Breeders' Club and the Caledonia Agricultural Society and open to exhibitors of Haldimand County and the adjoining Townships of Onondaga, Ancaster, Glanford and Binbrook, and the Six Nations Indian Reserve.

RULES

1. All animals shown must be the property of the exhibitor and bacon hogs in market classes must have been fed by the owner for a period of not less than 90 days preceding exhibition.
2. All sows and boars exhibited must be pure bred and must be registered with exception of those entered in sections 4 and 13 and in which case they must be pure bred and tattooed. Pedigrees must be available should Directors ask for them.
3. No animal may be shown in more than one class except championship classes.
4. Market hogs may be pure bred, grade or cross bred.
5. Not more than two entries shall be allowed in any one class by each exhibitor.
6. If required, exhibitors must make statutory declarations that the animals are of the ages stated by them.
7. Sows exhibited in Classes 8, 9 and 10 must show well recognized evidence of being in pig or must have recently had a litter.

SHOP AT . . .

FARRARSFor Your
CLOTHING AND FURNISHINGS

2 Large Floors to Serve You—Air Conditioned

2nd Floor Clothing Department

**Wm. Farrar & Co. Ltd.**

9 Market Sq. - Hamilton

8. All swine must be on the grounds, unloaded and exhibited in pens by 10.00 a.m. on Friday, September 26th, judging to commence at 1.00 o'clock.
9. Ages of all swine shall be computed from March 1st and September 1st.

Entry Fee—10 per cent deducted from prize winners.

CLASS 28—BREEDING CLASSES

(All breeds to be shown together)

| | 1st | 2nd | 3rd | 4th |
|---|----------------|----------------|------------|-----------|
| 1. Boar, 2 years and over | \$6.00 | \$5.00 | \$4.00 | \$3.00 |
| 2. Boar, over 1 yr. and under 2 yrs. | 4.00 | 3.00 | 2.00 | 2.00 |
| 3. Boar, over 6 months, under 1 year | 4.00 | 3.00 | 2.00 | 2.00 |
| 4. Boar, under 6 months | 4.00 | 3.00 | 2.00 | 2.00 |
| 5. Jr. Champion Boar—Ribbon. | | | | |
| 6. Sr. Champion Boar—Ribbon. | | | | |
| 7. Grand Champion Boar—Ribbon. | | | | |
| 8. Sow, 2 years and over | 5.00 | 4.00 | 3.00 | 2.00 |
| 9. Sow, over 18 months and under 2 years | 4.00 | 3.00 | 2.00 | 2.00 |
| 10. Sow, over 1 year and under 18 months | 4.00 | 3.00 | 2.00 | 2.00 |
| 11. Sow, over 6 months and under 1 year | 4.00 | 3.00 | 2.00 | 2.00 |
| 12. Pair of Sows, farrowed after May 1st | 4.00 | 3.00 | 2.00 | 2.00 |
| 13. Sow, under 6 months | \$4. \$3. 2.50 | \$2. \$2. \$2. | \$2. \$2. | \$2. \$2. |
| 14. Sows any age. Qualified under Advanced Registry | | | | |
| 1st—Ribbon | | 2nd—Ribbon | 3rd—Ribbon | |
| 15. Jr. Champion Sow—Ribbon. | | | | |
| 16. Sr. Champion Sow—Ribbon. | | | | |
| 17. Grand Champion Sow—Ribbon. | | | | |
| 18. Sr. Herd—1 Boar and 2 Sows over 1 year of age | 4.00 | 3.00 | 2.00 | 2.00 |
| 19. Jr. Herd—1 Boar and 2 sows under 1 year of age | 4.00 | 3.00 | 2.00 | 2.00 |
| 20. Get of Sire—4 pigs get of one sire under 6 months of age | 4.00 | 3.00 | 2.00 | 2.00 |
| 21. Pen of 3 market hogs, grade or purebred, weighing 150-210 lbs. and not shown in regular classes | 8.00 | 7.00 | 6.00 | 5.00 4.00 |

SPECIAL PRIZE—By Burlington Steel Co. Ltd., Hamilton, Burlington U-Bar Fence Posts to value of \$10.00 to the Exhibitor who exhibits the most pigs in both breeding and market classes at the 1952 Fair. In event of a tie, the prize goes to the Exhibitor winning the most first prizes.



CHOOSE FROST Tight-Lock FENCE

The "Tight-Lock" Won't Slip

The wires are tied in rigid, vise-like knots that never give. Frost Fences stay tightly stretched in all weathers.

The Galvanizing is Permanent

The zinc is bonded to the steel by a special process. Won't crack or flake, even when wound around its own diameter.

A Style For Every Purpose

There are Frost Tight-Lock Fences specially designed for cattle, hogs, sheep, poultry, etc. Available in several gauges of wire and in heights from 26" to 48". 7 to 10 horizontal wires spaced at varying intervals.

The Aldridge Co., Caledonia
H. S. Merrall, Caledonia

POULTRY

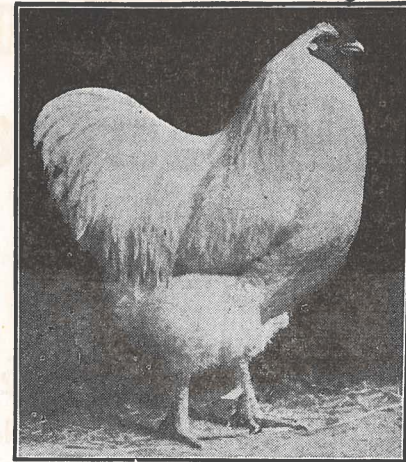

Superintendents—Ernest Young, Geo. Martindale, Clark Smith. Poultry showing symptoms of disease will be excluded from the exhibition.

Poultry must be on the grounds and placed in the Poultry Building by 9.00 a.m. on Friday, September 26th.

Judging to commence at 9.30 o'clock sharp.

Poultry house will be cleared while judging.

Pen sections to consist of 1 male and 2 female birds.

Entry fee—10% deducted from prize winners.

Prizes in this class are: 1st, \$1.00; 2nd, 50c; Pen Prizes are: 1st, \$1.50; 2nd, \$1.00.

Prizes in Sec. 100—3 Fatted Cockerels 1st, \$2.00; 2nd, \$1.50 and 3rd, \$1.00.

Judge—J. W. Duckworth, Waterford

CLASS 29—POULTRY

| | | | |
|-----------------------|-----|------------------|----------|
| Plymouth Rock, Barred | 8. | " | Pullet |
| 1. " | 9. | Wyandotte, White | Cock |
| 2. " | 10. | " | Hen |
| 3.. " | 11. | " | Cockerel |
| 4. " | 12. | " | Pullet |
| Plymouth Rock, White | 13. | Wyandotte, Gold | |
| 5. " | | or Silver | Cock |
| 6. " | 14. | " | Hen |
| 7. " | 15. | " | Cockerel |
| | 16. | " | Pullet |

Haldimand Co-op Medical Services

Liberal Maternity Benefits

A—Family Group \$17.00.

C—Single Person \$8.50.

AA—Family Group \$24.00.

CC—Single Person \$12.00.

YOU MAY JOIN—No Age Limit, No Medical Examination.

Open to all residents of Haldimand at present in good health and who have no knowledge of hospitalization being required within the next twelve months.

Any group of ten or more members may join—or individuals may join an existing group in their community.

For information Contact Your Directors or Mrs. Geo. Ridley, Sec.-Treas., R.R. 3 Caledonia

Formed by Haldimand People

Chartered by Province of Ontario

To Provide Hospitalization at Cost

All profits above reserves set up by the Provincial Government to be paid to members through patronage dividends.

| | |
|------------------------------|-------------------------------|
| 17. Minorca, Black s.c. Cock | 63. " Cockerel |
| 18. " Hen | 64. " Pullet |
| 19. " Cockerel | 65. Silkies A.V. Cock |
| 20. " Pullet | 66. " Hen |
| 21. Leghorn, White s.c. Cock | 67. " Cockerel |
| 22. " Hen | 68. " Pullet |
| 23. " Cockerel | 69. Game, A.V. Cock |
| 24. " Pullet | 70. " Hen |
| Leghorn, Brown, s.c. | 71. " Cockerel |
| 25. " Cock | 72. " Pullet |
| 26. " Hen | 73. Pen, Plymouth Rocks. |
| 27. " Cockerel | 74. Pen, Wyandottes |
| 28. " Pullet | 75. Pen, New Hampshires. |
| Rhode Island Red, s.c. | 76. Pen, Leghorns. |
| 29. " Cock | 77. Pen Silkies. |
| 30. " Hen | Barred Rock, bred to lay |
| 31. " Cockerel | 78. " Cock |
| 32. " Pullet | 79. " Hen |
| Rhode Island Red, r.c. | 80. " Cockerel |
| 33. " Cock | 81. " Pullet |
| 34. " Hen | White Rock, bred to lay |
| 35. " Cockerel | 82. " Cock |
| 36. " Pullet | 83. " Hen |
| 37. Black Giant | 84. " Cockerel |
| 38. " Hen | 85. " Pullet |
| 39. " Cockerel | Leghorn, White bred to lay |
| 40. " Pullet | 86. " Cock |
| 41. Light Sussex | 87. " Hen |
| 42. " Cock | 88. " Cockerel |
| 43. " Cockerel | 89. " Pullet |
| 44. " Pullet | Rhode Island Red, Bred to |
| 45. Asiatics A.V. | 90. lay Cock |
| 46. " Hen | 91. " Hen |
| 47. " Cockerel | 92. " Cockerel |
| 48. " Pullet | 93. " Pullet |
| 49. Cornish | New Hampshire, Red, bred |
| 50. " Hen | 94. to lay Cock |
| 51. " Cockerel | 95. " Hen |
| 52. " Pullet | 96. " Cockerel |
| 53. Ancona | 97. " Pullet |
| 54. " Hen | 98. Pen of Bred to lay |
| 55. " Cockerel | Barred Rocks. |
| 56. " Pullet | 99. Pen of Bred to lay, |
| Bantams - Smooth Legged | New Hampshires. |
| 57. " Cock | 100. Pen Fatted Cockerels (3) |
| 58. " Hen | 101. Pen of Cross bred Sus- |
| 59. " Cockerel | sex Hamp, 3 Hens. |
| 60. " Pullet | 102. Pen of Cross bred Sus- |
| Bantams - Feathered Legged | sex Hamp, 3 Pullets. |
| 61. " Cock | |
| 62. " Hen | |

Haldimand Farmers' Co-op Association

* * *

We Buy—Eggs, Grass and Clover Seeds, Seed
and Feed Grains.

We Sell—Co-Op. Balanced Feeds, McCormick
Deering Farm Machinery, Pedlar Barn and
Stable Equipment, Colman Oil Burners,
Philco Radios and Refrigerators, Wire,
Fencing, Steel and Wood Posts, Uni-
versal Milking Machines, Electrical
Appliances, Ferguson Farm Ma-
chinery, Farm Supplies of all
kinds.

* * *

Cayuga Phone 82

Hagersville Phone 106

Dunnville Phone 409

| | | |
|---|-----------------------------------|--------|
| 103. Pen of Cross bred Hamp Rock, 3 Hens | 111. Goose, Embden | Male |
| 104. Pen of Cross bred Hamp Rock, 3 Pullets. | 112. " " | Female |
| 105. Turkey, Bronze .. Male | 113. Goose, a.o.v. | Male |
| 106. " " Female | 114. " " | Female |
| 107. Turkey, a.o.v. Male | 115. Duck, Pekin | Male |
| 108. " " Female | 116. " " | Female |
| 109. Goose, Toulouse Male | 117. Duck, Rouen | Male |
| 110. " " Female | 118. " " | Female |
| | 119. Duck, Indian Runner | Male |
| | 120. " " | Female |

CLASS 29A

SPECIALS for children 14 years and under. No entry fee and no membership required.

| Sec. | | 1st | 2nd | 3rd |
|------|---|--------|-----|-----|
| 1. | Pair White Rabbits | \$1.00 | .75 | .50 |
| 2. | Pair Rabbits, A.O.V. | 1.00 | .75 | .50 |
| 3. | Pair Rabbits, under 3 months, A.V. | 1.00 | .75 | .50 |
| 4. | Doe with litter of rabbits | 1.00 | .75 | .50 |
| 5. | Pair Pigeons | 1.00 | .75 | .50 |
| 6. | Pair Bantams | 1.00 | .75 | .50 |



GRAIN, SEEDS, ETC.

Superintendents—Lloyd Ferris, Ken Lang, Wm. Thompson.
All exhibits in this Class must be in the Exhibition Hall and placed
by 12.00 noon on Thursday, September 25th.

Judging will commence at 1.00 p.m.

Entry Fee—10% deducted from winners.

Judge—O. T. Scott, Caledonia.

COMPLIMENTS

of

Albert J. Kee

Director of Funeral Service



AMBULANCE SERVICE

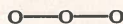

FURNITURE

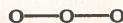

Phone 32

Cayuga, Ont.

CLASS—30

| Sec. | | 1st | 2nd | 3rd | 4th |
|------|--|--------|--------|--------|------|
| 1. | Fall Wheat, white, 1 bushel | \$2.00 | \$1.50 | \$1.00 | .50 |
| 2. | Barley, bearded, 1 bushel | 2.00 | 1.50 | 1.00 | .50 |
| 3. | Barley, smooth awned, 1 bushel | 2.00 | 1.50 | 1.00 | .50 |
| 4. | Late Oats, 1 bushel | 2.00 | 1.50 | 1.00 | .50 |
| 5. | Early Oats, 1 bushel | 2.00 | 1.50 | 1.00 | .50 |
| 6. | Buckwheat, 1 bushel | 2.00 | 1.50 | 1.00 | .50 |
| 7. | Collection—Bushel of White Wheat, Oats and Barley | 4.00 | 3.00 | 2.00 | 1.00 |
| 8. | Clover Seed, Red, 1-2 bushel | 2.00 | 1.50 | 1.00 | .50 |
| 9. | Clover Seed, Alsike, 1-2 bushel | 2.00 | 1.50 | 1.00 | .50 |
| 10. | Clover Seed, Alfalfa, 1-2 bushel | 2.00 | 1.50 | 1.00 | .50 |
| 11. | Beans, 1 peck | 1.50 | 1.00 | .50 | |
| 12. | Soya Beans, 1 peck | 1.50 | 1.00 | .50 | |
| 13. | Corn, White Dent, 6 ears | 1.50 | 1.00 | .50 | |
| 14. | Corn, Yellow Dent, 6 ears | 1.50 | 1.00 | .50 | |
| 15. | Corn, White Flint, 6 ears | 1.50 | 1.00 | .50 | |
| 16. | Corn, Yellow Flint, 6 ears | 1.50 | 1.00 | .50 | |
| 17. | Popcorn, 6 ears | 1.50 | 1.00 | .50 | |
| 18. | Sweet Corn, 10 ears | 1.50 | 1.00 | .50 | |
| 19. | Sheaf of Wheat, 6", growth of 1952 | 2.00 | 1.50 | 1.00 | .50 |
| 20. | Sheaf of Oats, 6", growth of 1952 | 2.00 | 1.50 | 1.00 | .50 |
| 21. | Sheaf of Barley, 6", growth of 1952 | 2.00 | 1.50 | 1.00 | .50 |
| 22. | Sheaf of Sun Flower, 6 stalks | 2.00 | 1.50 | 1.00 | .50 |
| 23. | Sheaf of Silage Corn, 6 stalks | 2.00 | 1.50 | 1.00 | .50 |
| 24. | Bale of first-cut Dairy Hay from Pick-up Baler | 3.00 | 2.00 | 1.00 | .50 |

COMMERCIAL PRODUCTION FEATURE

GRAIN

Superintendents—A. Gordon Skinner, H. Ivan Bell, Lloyd Ferris, Kenneth Lang, Wm. Thompson.

This year "Grain" is being featured as a "Commercial Production Feature" at the Caledonia Fair and will be displayed as a separate exhibit in the Exhibition Hall. In addition to the competitive classes there will be an exhibit on plant diseases and their control, arranged by the Caledonia Junior Grain Club.

This class is open to residents of Haldimand County and the adjoining Townships of Onondaga, Ancaster, Glanford and Binbrook and the Six Nations Indian Reserve.

Grain must not be buffed.

The quantity of grain to be exhibited is approximately a 100 lb. bag.

All sheaves must measure at least 8" at centreband.

For NOW and
The FUTURE

Lundy Fence

WITH THE FAMOUS

Lucky Tie



—See Your Dealer—

Lundy Fence Company Ltd.

Toronto and Dunnville

Caledonia Fair's

TWO BIG NIGHT SHOWS

FRIDAY, SEPTEMBER 26th at 8.15 p.m.

SATURDAY, SEPTEMBER 27th at 8.15 p.m.

—featuring—

THE BORDER LEGION RODEO

The largest travelling show of its kind on the road. Twenty head of stock and twenty Cowgirls, Cowboys, Indians and Clowns.

Twenty-five different acts of Bronc riding, Brahma bullriding, steer bulldogging, etc.

An hour and a half of thrills, chills and spills.

Don't miss it!

BE SURE TO ATTEND

CALEDONIA'S LARGEST DANCE OF THE YEAR

The Fair Nite Dance and Draw

Friday Evening, September 26th

IN THE HIGH SCHOOL AUDITORIUM AT 9.30 P.M.

Eric Small's Dance Band in Attendance

General Admission—75c per person
which includes five chances on the Draw

- 1st Prize—DeLuxe La-Z-Boy Chair and Stool—Value \$100.00.
- 2nd Prize—China Dinnerware, 66-piece Set—Value \$45.95.
- 3rd Prize—Station Wagon Coat, Men's or Ladies'—Val. \$40.
- 4th Prize—Westinghouse Mantle Radio—Value \$37.50.
- 5th Prize—Pair Esmond Blankets—Value \$18.00.

The Draw takes place at 12.00 midnight

Draw tickets only, not including the Dance, are available for 25 cents or five for a dollar from any member of the Society.

—HALDIMAND COUNTY'S—

CALEDONIA FAIR

Thursday, Friday, Saturday - September 25, 26, 27

FIRST DAY

All articles of the
HOME and SCHOOL
GARDEN and FIELD

Placed and Judged
Hall open at 5.00 p.m.

SECOND DAY

ROADSTERS & HACKNEYS

HUNTERS & JUMPERS

BEEF CATTLE

BLACK & WHITE SHOW

SWINE and POULTRY

THIRD DAY

HARNESS PONIES

SADDLE HORSES

HEAVY HORSES

BEEF and DAIRY CATTLE

SHEEP SHOW

BERNARD & BARRY MIDWAY SHOWS IN FULL SWING ON THE GROUNDS.

TWO NIGHT SHOWS

Friday and Saturday at 8.15 p.m.

featuring

The Border Legion Rodeo

Twenty-five thrilling Acts by

Cowgirls, Cowboys, Indians and Clowns

An hour and a half of Thrills, Chills, Spills.



BE SURE TO VISIT

THE EXHIBITION HALL

The Farm Machinery Display

The Indian Village

A Truly Agricultural Show Offering over

\$8,500. in Prizes

Trials of Speed - Friday and Saturday

High-Class Racing with Starting Gate

Over \$1400. in Race Purses

Horse Races



to be held in

CALEDONIA

(The Home of Mr. Van)

At Haldimand County's

CALEDONIA FAIR

Offering over \$1400.00 in Race Purses

FRIDAY, SEPTEMBER 26th

Trot or Pace—Non Winners of \$500.00 Purse \$200.00

Trot or Pace—2.22 Class Purse \$300.00

Single Gentleman's Road Race—Prizes \$20. \$15. \$10. \$10. \$10.

SATURDAY, SEPTEMBER 27th

Trot or Pace—2.25 Class Purse \$250.00

Trot or Pace—2.20 Class Purse \$250.00

Free-For-All Purse \$350.00

High Class Racing with Starting Gate

Entry Fee 3 per cent. - Entries Close September 24, 1952

THREE Heats to a Race. Money Division 40 - 30 - 20 - 10.

Trotters allowed 3 seconds in all events.

Horses eligible Sept. 20th. First 8 paid entries accepted.

Six to Enter and five to Start.

Entries to be forwarded to Hope Murray, Caledonia.

No entry accepted unless accompanied by cheque or money order.

All horses entered by September 20th will be given a nominal travelling fee in the event of rain.

Canadian Trotting Association Rules to Govern.

Display bags will be supplied by the Society but must be returned at the close of the Fair.

All exhibits in this class must be placed in the Exhibition Hall by 12.00 noon on Thursday, September 25th.

Entry fee—10% deducted from winners.

Judge—O. T. Scott, Caledonia

CLASS—31

| Sec. | | 1st | 2nd | 3rd | 4th | 5th |
|--|---|------|------|------|------|------|
| 1. | Winter Wheat, white, approximately 100 lbs. | 6.00 | 5.00 | 4.00 | 3.00 | 2.00 |
| 2. | Barley, Bearded Varieties, approximately 100 lbs. | 6.00 | 5.00 | 4.00 | 3.00 | 2.00 |
| 3. | Barley, smooth awned varieties, approximately 100 lbs. | 6.00 | 5.00 | 4.00 | 3.00 | 2.00 |
| 4. | Early Oats, approx. 100 lbs. | 6.00 | 5.00 | 4.00 | 3.00 | 2.00 |
| 5. | Late Oats, approx. 100 lbs. | 6.00 | 5.00 | 4.00 | 3.00 | 2.00 |
| 6. | Sheaf of Winter Wheat | 6.00 | 5.00 | 4.00 | 3.00 | 2.00 |
| 7. | Sheaf of Barley | 6.00 | 5.00 | 4.00 | 3.00 | 2.00 |
| 8. | Sheaf of Oats | 6.00 | 5.00 | 4.00 | 3.00 | 2.00 |
| The following sections open only to Competitors in the Field Crop Competition. | | | | | | |
| 9. | Cartier Oats, 1 bushel | 5.00 | 4.00 | 3.00 | 2.00 | 1.00 |
| 10. | Sheaf of Cartier Oats | 6.00 | 5.00 | 4.00 | 3.00 | 2.00 |
| 11. | Montcalm Barley, 1 bushel | 5.00 | 4.00 | 3.00 | 2.00 | 1.00 |
| 12. | Sheaf of Montcalm Barley | 6.00 | 5.00 | 4.00 | 3.00 | 2.00 |
| 13. | Sheaf of Ensilage Corn, 6 stalks | 6.00 | 5.00 | 4.00 | 3.00 | 2.00 |

Compliments of

Wm. H. MOYER

Dealer in—Stoves, Ranges, Pumps, Shelfware,
Roofing, Plumbing and Heating, Electrical Ap-
pliances, Westinghouse Electric Washers and Re-
frigerators. Beatty Stable Equipment.

Phone 11

Caledonia

Compliments of . . .

NELLES DRY GOODS

Specialists in Women's and Children's Clothing
and Dry Goods; Linens and Woollens
Men's and Boys' Wear

Caledonia

Ontario.

COMPLIMENTS

—of—

J. K. LAMB

MASTER - PURINA FEEDS

COLD STORAGE LOCKERS

Phone 229

Caledonia



ROOTS and VEGETABLES

Superintendents—Frank Young, Angus Bain, Emerson Martindale

All exhibits in this Class must be in the Exhibition Hall and placed
by 12 o'clock noon, Thursday, September 25th.

Entry Fee—10% deducted from winners

Judge—Stephen E. Wadel, Cayuga

CLASS 32

FIELD ROOTS

| | | | |
|---|------|------|------|
| 1. Sugar Beet Mangels, five | 1.00 | .75 | .50 |
| 2. Red Mangels, five | 1.00 | .75 | .50 |
| 3. Yellow Mangels (intermediate) five | 1.00 | .75 | .50 |
| 4. Wurtzel Globe Mangels, five | 1.00 | .75 | .50 |
| 5. Field Carrots, five | 1.00 | .75 | .50 |
| 6. Pumpkin, largest field | 1.00 | .75 | .50 |
| 7. Squash, largest field | 1.00 | .75 | .50 |
| 8. Heaviest Mangels, named, 4 roots | 1.50 | 1.00 | .75 |
| 9. Collection of Field Roots, heaviest turnips Mangels and Carrots, 3 each | 3.00 | 2.50 | 2.00 |
| 10. Potatoes, Dooley, 24 in trays | 1.25 | 1.00 | .50 |
| 11. Potatoes, Green Mountain, 24 in trays | 1.25 | 1.00 | .50 |
| 12. Potatoes, Irish Cobbler, 24 in trays | 1.25 | 1.00 | .50 |
| 13. Potatoes, Katahdin, 24 in trays | 1.25 | 1.00 | .50 |
| 14. Collection of Potatoes, 4 varieties, 6 quart basket of each | 3.00 | 2.50 | 2.00 |
| 15. Pyramid of Potatoes, 18" square at base .. | 2.00 | 1.50 | 1.00 |

Compliments of . . .

NIAGARA CAFE

“A Good Place to Eat”

Ice Cream - Cold Drinks - Tobaccos

Caledonia

Ontario

COMPLIMENTS

of

NICK'S SHOE and HARNESS REPAIR

(South side of river)

Perth Street

Caledonia

LEE'S DRIVE-IN RESTAURANT

Our Specialty . . . Southern Fried Chicken

Tender Steaks - Chicken and Chinese Dinners

also

Lunches - Hamburgs - Hot Dogs
at all hours

**You Should Try Our Special Southern Fried
Boneless Spring Chicken**

—All Choice Foods Served—

Phone 115-12 Mt. Hope On No. 6 Highway

GARDEN VEGETABLES

| | | | |
|---|-------|-------|-------|
| 16. Cabbage, pickling, 3 heads | 1.00 | .75 | .50 |
| 17. Cabbage, Savoy, 3 heads | 1.00 | .75 | .50 |
| 18. Cabbage, A.O.V., 3 heads | 1.00 | .75 | .50 |
| 19. Cauliflower, 3 heads | 1.00 | .75 | .50 |
| 20. Celery, white, 5 heads | 1.00 | .75 | .50 |
| 21. Carrots, long red, 10 roots | 1.00 | .75 | .50 |
| 22. Carrots, short, 10 roots | 1.00 | .75 | .50 |
| 23. Beets, turnip, 10 roots | 1.00 | .75 | .50 |
| 24. Turnips, table, white, half dozen | 1.00 | .75 | .50 |
| 25. Turnips, Swede, half dozen | 1.00 | .75 | .50 |
| 26. Parsnips, half dozen | 1.00 | .75 | .50 |
| 27. Onions, red from seed, ten | 1.00 | .75 | .50 |
| 28. Onions, Spanish, ten | 1.00 | .75 | .50 |
| 29. Onions, white, ten | 1.00 | .75 | .50 |
| 30. Onions, pickling, 6 quart basket | 1.00 | .75 | .50 |
| 31. Salsify, six | 1.00 | .75 | .50 |
| 32. Peppers, hot red, six | 1.00 | .75 | .50 |
| 33. Peppers, sweet red, six | 1.00 | .75 | .50 |
| 34. Peppers, Pimento, six | 1.00 | .75 | .50 |
| 35. Cucumbers for slicing, six | 1.00 | .75 | .50 |
| 36. Cucumbers for pickling, 1 quart | 1.00 | .75 | .50 |
| 37. Tomatoes, red, ten | 1.00 | .75 | .50 |
| 38. Tomatoes, beefsteak, ten | 1.00 | .75 | .50 |
| 39. Tomatoes, white, non-acid, ten | 1.00 | .75 | .50 |
| 40. Collection of tomatoes, 3 of each | 2.00 | 1.75 | 1.50 |
| 41. Pumpkins, pie, two | 1.00 | .75 | .50 |
| 42. Citron, for preserves, two | 1.00 | .75 | .50 |
| 43. Watermelon | 1.00 | .75 | .50 |
| 44. Muskmelon, two | 1.00 | .75 | .50 |
| 45. Squash, Hubbard, two | 1.00 | .75 | .50 |
| 46. Squash, 6 varieties, one of each named for table | 2.00 | 1.75 | 1.50 |
| 47. Collection of vegetables, named, tastefully arranged | 18.00 | 15.00 | 12.00 |

Special Prizes for Section 47—Vegetable Collection—

The first and second prize winners will each receive one gallon of Kem-Glo, any color, retail value of \$9.98 per gallon, donated by Sherwin-Williams Co. Ltd., through their Caledonia Agent H. S. Merrill.

Compliments of . . .

FLOYD L. PARKE, Phm.B.

Prescription Specialists
Complete Veterinary Supplies
560 James St. S., Hamilton
Caledonia Highway

Phone 7-4921

We Deliver

Compliments of

REGENT THEATRE

Always a Good Show

Air-cooled by refrigeration

Manager—Gerald Vecsi, Caledonia

R.R. No. 4 Hamilton

Phone Hannon 77r13

Louis CURED MEATS

Specializing in Pork Products

L. Lehner, Prop.



Top Prices Paid for Cattle and Pigs

Custom Killing and Curing

Satisfaction Guaranteed

HORTICULTURAL PRODUCTS

Superintendents—Geo. Berry, Chas. Fox, Ross Howley.
All exhibits in this class must be in the Hall and placed by
12 o'clock noon, Thursday, September 25th.

Entry Fee—10% deducted from winners.

Judge—Wm. Godfrey, St. Williams.

CLASS 33

FALL APPLES

| Sec. | | 1st | 2nd | 3rd |
|---|---------------------------------------|--------|--------|--------|
| 1. | Five McIntosh | \$1.00 | \$.75 | \$.50 |
| 2. | Five Snow Apples | 1.00 | .75 | .50 |
| 3. | Five Wealthy | 1.00 | .75 | .50 |
| The following will be shown in six quart baskets. | | | | |
| 4. | Wealthy | 2.00 | 1.50 | 1.00 |
| 5. | McIntosh | 2.00 | 1.50 | 1.00 |
| 6. | Snow | 2.00 | 1.50 | 1.00 |
| 7. | One half Bushel Hamper McIntosh | 3.00 | 2.00 | 1.50 |
| 8. | One half Bushel Hamper Snows | 3.00 | 2.00 | 1.50 |

WINTER APPLES

| | | | | |
|---|--|------|------|------|
| 9. | Five Tolmans | 1.00 | .75 | .50 |
| 10. | Five Golden Russets | 1.00 | .75 | .50 |
| 11. | Five Delicious (Red) | 1.00 | .75 | .50 |
| 12. | Five King of Tompkins County | 1.00 | .75 | .50 |
| 13. | Five Northern Spies | 1.00 | .75 | .50 |
| 14. | Five Rhode Island Greenings | 1.00 | .75 | .50 |
| The following will be shown in six quart baskets: | | | | |
| 15. | Kings | 2.00 | 1.50 | 1.00 |
| 16. | Spies | 2.00 | 1.50 | 1.00 |
| 17. | Tolmans | 2.00 | 1.50 | 1.00 |
| 18. | Greenings | 2.00 | 1.50 | 1.00 |
| 19. | Delicious (Red) | 2.00 | 1.50 | 1.00 |
| 20. | One half Bushel Hamper Spies | 3.00 | 2.00 | 1.50 |
| 21. | One half Bushel Hamper Tolmans | 3.00 | 2.00 | 1.50 |
| 22. | One half Bushel Hamper Greenings | 3.00 | 2.00 | 1.50 |

OTHER FRUITS

| | | | | |
|-----|---|------|------|------|
| 23. | 5 Pears, Bartlett | 1.00 | .75 | .50 |
| 24. | 5 Pears, Kiefer | 1.00 | .75 | .50 |
| 25. | Grapes, 3 bunches, Moore's Early | 1.00 | .75 | .50 |
| 26. | Grapes, 3 bunches, Delaware | 1.00 | .75 | .50 |
| 27. | Grapes, 3 bunches, Concord | 1.00 | .75 | .50 |
| 28. | Grapes, 3 bunches A.O.V. | 1.00 | .75 | .50 |
| 29. | Plums, Blue or Purple, 1 dozen | 1.00 | .75 | .50 |
| 30. | Plums, Yellow or Green, 1 dozen | 1.00 | .75 | .50 |
| 31. | Six Quart basket Peaches A.V. | 2.00 | 1.50 | 1.00 |
| 32. | Six quart basket Blue Grapes | 2.00 | 1.50 | 1.00 |
| 33. | Six quart basket of Grapes A.O.V. | 2.00 | 1.50 | 1.00 |

34. Collection of Fruit, tastefully arranged on a table space
not exceeding 30 inches square.

1st prize \$6.00; 2nd prize \$5.00; 3rd prize \$4.00.

Compliments of . . .

LAVENDER BEAUTY SHOP

Permanents and Finger Waves

Phone 32C

Emily Cain, Prop.

Compliments of . . .

CHARLES J. MANIEX & SON

Barber

Tobacco - Cigars - Cigarettes

JONES & NELLES

BULLDOZING - SCRAPER and SHOVEL
WORK

EXCAVATING and LAND CLEARING
SPECIALTIES

1-2 Mile North Ryckman's Corners on No. 6
Highway

Telephone Hannon 58r15

FLOWERS & PLANTS

Superintendents—Mrs. D. Z. Gibson, Mrs. Norman Patterson.

Flowers to be grown by exhibitor. 10 points for container.

Potted Plants—(must be grown in pots)

Entry Fee—10% deducted from winners.

Judge—Fred H. Easterbrook, Hamilton

CLASS—34

FOLIAGE

| Sec. | | 1st | 2nd | 3rd |
|------|--|------|-----|-----|
| 1. | Coleus (foliage) Plants, 2 varieties | 1.00 | .75 | .50 |
| 2. | Begonia, fancy leaf | 1.00 | .75 | .50 |
| 3. | Begonia (Wax) | 1.00 | .75 | .50 |
| 4. | Begonia (Rex) | 1.00 | .75 | .50 |
| 5. | Fern, sword | 1.00 | .75 | .50 |
| 6. | Fern, asparagus | 1.00 | .75 | .50 |

POTTED PLANTS IN BLOOM

| | | | | |
|----|-----------------------------------|------|-----|-----|
| 7. | Geraniums, 2 varieties | 1.00 | .75 | .50 |
| 8. | Chrysanthemums, 2 varieties | 1.00 | .75 | .50 |
| 9. | Fuchsia | 1.00 | .75 | .50 |

CUT FLOWERS (ANNUALS)

| | | | | |
|-----|---|------|------|-----|
| 10. | Verbena, 9 blooms | 1.00 | .75 | .50 |
| 11. | Zinnias, 9 blooms | 1.00 | .75 | .50 |
| 12. | Pom Pom Zinnias, 9 blooms | 1.00 | .75 | .50 |
| 13. | Double Stocks, 9 blooms | 1.00 | .75 | .50 |
| 14. | Snapdragons, 9 blooms | 1.00 | .75 | .50 |
| 15. | Salvia, 9 spikes | 1.00 | .75 | .50 |
| 16. | Calendulas, 9 blooms Vase, Basket or Bowl | 1.00 | .75 | .50 |
| 17. | Marigolds (African), 9 blooms Vase, Basket or Bowl | 1.00 | .75 | .50 |
| 18. | Marigolds (French), 9 blooms Vase, Basket or Bowl | 1.00 | .75 | .50 |
| 19. | Phlox, 9 blooms Vase, Basket or Bowl | 1.00 | .75 | .50 |
| 20. | Petunias (Plain) 9 blooms | 1.00 | .75 | .50 |
| 21. | Petunias (Frisled) 9 blooms | 1.00 | .75 | .50 |
| 22. | Asters, Best Display, 9 blooms | 1.00 | .75 | .50 |
| 23. | Dahlias (Pom Pom) | 1.00 | .75 | .50 |
| 24. | Dahlias (Decorative) | 1.00 | .75 | .50 |
| 25. | Dahlias (Cactus) | 1.00 | .75 | .50 |
| 26. | Dahlias (A.O.V.) | 1.00 | .75 | .50 |
| 27. | Gladioli Collection, Basket | 1.25 | 1.00 | .50 |
| 28. | Gladiolus, 1 spike | 1.00 | .75 | .50 |

CUT FLOWERS (PERENNIAL)

| | | | | |
|-----|------------------------------------|------|-----|-----|
| 29. | Roses, Vase or Bowl | 1.00 | .75 | .50 |
| 30. | Chrysanthemums, Vase or Bowl | 1.00 | .75 | .50 |

COMPLIMENTS
of
MARTINDALE'S

GENERAL STORE

York, Ontario.

Agents for—

Supertest Gas and Oil

COMPLIMENTS

of

Master Feeds

for

All Classes of Poultry, Livestock, Fur Bearing
Animals and Dogs.

BOUQUETS

| | | | |
|---------------------------------------|------|-----|-----|
| 31. Centre for Dining Table | 1.00 | .75 | .50 |
| 32. Basket of mixed cut flowers | 1.00 | .75 | .50 |

COLLECTIONS

| | | | |
|-------------------------------------|------|------|------|
| 33. House plants, 4 varieties | 2.00 | 1.50 | 1.00 |
| 34. Cacti, 6 varieties | 2.00 | 1.50 | 1.00 |

AFRICAN VIOLET SPECIAL

| | | | |
|--|------|------|-----|
| 35. African Violet, blue or purple | 2.00 | 1.00 | .50 |
|--|------|------|-----|

SPECIAL FLOWER DISPLAY

Open to any organized Society

No membership needed and no entry fee charged.

- 36 Display of potted and cut flowers tastefully arranged in a space 5 feet long and 4 steps high, each step approx. 1 foot high and 1 foot wide.

Prizes—1st, \$10.00; 2nd, \$8.00; 3rd, \$7.00; 4th, \$6.00; and \$5.00 to each entry to whom one of the above prizes was not awarded.

BAKED PRODUCTS

Superintendents—Miss Kathleen Moore, Mrs. R. N. Moore.

Exhibits must remain until 5.00 p.m. Saturday, Sept. 27th.

Score—Appearance 30; Texture 30; Flavor 40.

Entry Fee—10% deducted from winners.

Judge—Miss Beatrice McMurtry, Galt.

CLASS 35

BREAD

(Baked previous day in pan 9x4x3)

| Sec. | | 1st | 2nd | 3rd |
|------|---|------|------|------|
| 1. | Loaf, white | 1.00 | .75 | .50 |
| 2. | Loaf, brown | 1.00 | .75 | .50 |
| 3. | Special by Lyall's Bakery. 1 Loaf Homemade Bread, white; 1 Loaf Homemade Bread, brown | 2.50 | 1.50 | 1.00 |

BUNS—(Exhibit of 5)

| | | | | |
|----|--|------|-----|-----|
| 4. | Buns, white flour (bread sponge) | 1.00 | .75 | .50 |
| 5. | Buns, individual clover leaf | 1.00 | .75 | .50 |
| 6. | Cinnamon Rolls, yeast | 1.00 | .75 | .50 |
| 7. | Parker House Rolls | 1.00 | .75 | .50 |

TEA BISCUITS

| | | | | |
|----|--------------------------------|------|-----|-----|
| 8. | Tea Biscuits, 5 plain | 1.00 | .75 | .50 |
| 9. | Two varieties, 3 of each | 1.00 | .75 | .50 |

COMPLIMENTS

—of—

J. H. MEHLENBACHER

Nelles Corners

—o—

Highest Prices paid for Clover and Grass Seeds

We come and pick it up

—o—

Phone Fisherville 9-12

COMPLIMENTS

of

NATIONAL CLEANERS

and DYERS

(Brantford) Limited

Caithness St. E.

Caledonia

Phone 63 for pick-up and Delivery Service

F. L. Grinyer, Mgr.

MUFFINS—(Exhibit of 5)

| | | | |
|----------------------------------|------|-----|-----|
| 10. Graham Muffins (fruit) | 1.00 | .75 | .50 |
| 11. Bran Muffins (plain) | 1.00 | .75 | .50 |

COOKIES

| | | | |
|--|------|-----|-----|
| 12. Oatmeal Cookies, 5 rolled, plain | 1.00 | .75 | .50 |
| 13. Cup Cakes, two varieties, 3 of each | 1.00 | .75 | .50 |
| 14. Cookies, 2 varieties of drop, 3 of each | 1.00 | .75 | .50 |

TARTS (Exhibit of 5)

| | | | |
|--|------|-----|-----|
| 15. Butter Tarts, raisins and currants | 1.00 | .75 | .50 |
| 16. Jelly Tarts | 1.00 | .75 | .50 |
| 17. Jam Tarts | 1.00 | .75 | .50 |
| 18. Lemon Tarts | 1.00 | .75 | .50 |

CAKES

| | | | |
|---|------|------|------|
| 19. Angel Cake (Uniced) | 1.00 | .75 | .50 |
| 20. Layer Cake (Cocoanut), (iced) (2 layers) | 1.00 | .75 | .50 |
| 21. Sponge Cake (Uniced) | 1.00 | .75 | .50 |
| 22. Crumb Cake (Uniced) | 1.00 | .75 | .50 |
| 23. Chocolate Layer Cake (Iced) (2 layers) | 1.00 | .75 | .50 |
| 24. Light Layer Cake (Iced) (2 layers) | 1.00 | .75 | .50 |
| 25. Fruit cake, dark, approx. 2 lbs., uniced .. | 2.00 | 1.50 | 1.00 |
| 26. Fruit cake, white, approx. 2 lbs., uniced .. | 2.00 | 1.50 | 1.00 |
| 27. Special by Duff Thompson, Society Caretaker. Dark fruit cake, approx. 4 lbs. (1st and 2nd prize cakes retained) | 6.00 | 4.00 | 1.00 |

PIES

| | | | |
|--|------|------|------|
| 28. Apple Pie (not glazed, no spice) | 1.00 | .75 | .50 |
| 29. Cherry Pie (not glazed) | 1.00 | .75 | .50 |
| 30. Lemon Pie | 1.00 | .75 | .50 |
| 31. Pumpkin Pie | 1.00 | .75 | .50 |
| 32. Raisin Pie (not glazed) | 1.00 | .75 | .50 |
| 33. Special by A. E. Jones Bakery. 1 Apple Pie, 1 Pumpkin Pie | 3.00 | 2.00 | 1.00 |

MISCELLANEOUS

| | | | |
|---|------|-----|-----|
| 34. Plate of party sandwiches (12) 4 varieties | 1.00 | .75 | .50 |
| 35. Plate of party cookies (12) 4 varieties | 1.00 | .75 | .50 |

SOCIETY SPECIAL

| | | | |
|--|------|------|------|
| 36. Dark one layer fruit cake, at least 4 lbs. Decorated for 80th Anniversary 10.00 | 7.50 | 5.00 | 2.50 |
|--|------|------|------|

COMPLIMENTS
of
NOTTINGHAM'S GARAGE
INTERNATIONAL TRUCKS
SALES and SERVICE
Firestone Tires
Hagersville - Ontario.

Compliments of . . .
Pendrey's Garage
—○—
General Garage and Repairs
Goodyear Tires
Phone 214 W. J. Pendrey, Prop.

CANNED GOODS AND PRESERVES

Superintendents—Mrs. Rae Hudspeth and Mrs. J. C. Beattie.
Jams and Jellies to be in jelly glasses.

All Jars and Glasses to be labelled.

Fruit to be canned with sugar only.

Entry Fee—10% deducted from winners.

Judge—Mrs. Reg. Leatherdale, Jarvis

CLASS 36

CANNED FRUIT (In Pints)

| Sec. | | | | |
|------|------------------------|------|-----|-----|
| 1. | Raspberries | 1.00 | .75 | .50 |
| 2. | Strawberries | 1.00 | .75 | .50 |
| 3. | Pears | 1.00 | .75 | .50 |
| 4. | Peaches | 1.00 | .75 | .50 |
| 5. | Red Plums | 1.00 | .75 | .50 |
| 6. | Cherries, sour | 1.00 | .75 | .50 |
| 7. | Pineapple, diced | 1.00 | .75 | .50 |
| 8. | Fruit Salad | 1.00 | .75 | .50 |

JAMS

| | | | | |
|-----|---|------|-----|-----|
| 9. | Raspberry | 1.00 | .75 | .50 |
| 10. | Strawberry | 1.00 | .75 | .50 |
| 11. | Grape | 1.00 | .75 | .50 |
| 12. | Orange, Lemon and Grapefruit Marmalade | 1.00 | .75 | .50 |

JELLY

| | | | | |
|-----|-------------------------|------|-----|-----|
| 13. | Apple Jelly | 1.00 | .75 | .50 |
| 14. | Grape Jelly | 1.00 | .75 | .50 |
| 15. | Red Currant Jelly | 1.00 | .75 | .50 |

CANNED VEGETABLES (In Pints)

| | | | | |
|-----|-----------------------|------|-----|-----|
| 16. | Tomatoes, whole | 1.00 | .75 | .50 |
| 17. | Tomato Juice | 1.00 | .75 | .50 |

PICKLES (In Pints)

| | | | | |
|-----|--------------------------------|------|------|------|
| 18. | Relishes, 3 varieties | 2.00 | 1.50 | 1.00 |
| 19. | Dill Pickles | 1.00 | .75 | .50 |
| 20. | Nine Day Pickles | 1.00 | .75 | .50 |
| 21. | Bread and Butter Pickles | 1.00 | .75 | .50 |
| 22. | Chile Sauce | 1.00 | .75 | .50 |
| 23. | Pickled Pears | 1.00 | .75 | .50 |
| 24. | Pickled Beets | 1.00 | .75 | .50 |
| 25. | Catsup | 1.00 | .75 | .50 |

RONALD PARTIES LTD. TUPPERWARE

While attending the Fair don't miss visiting the "Tupperware" Booth, to see and select articles from the outstanding and exclusive line of "Tupperware", also highest quality plastic drapes, curtains, tablecloths, etc.

Get your name down for the free draw, and see the special Star Hostess gifts, plus the bonus gift for booking a Ronald Party at the fair.

Generous percentage given to Churches, Lodges and Clubs. We deliver. For further information Phone 2-4644. Local dealer—Mrs. E. Gillespie, Caledonia, Ont., phone 222Y or write Mrs. I. Niblock, 15 Foster St., Brantford, Ont.

The Riverview Dairy

Just North of the C.N.R. Tracks
wishes the Caledonia Fair
every success.

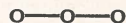

The very best in light lunches is now
served at our modern Milk Bar

A. C. PHIPPS, Prop.

Phone 247

Caledonia

MISCELLANEOUS

| | | | |
|--|------|-----|-----|
| 26. Maple Syrup, pint | 1.00 | .75 | .50 |
| 27. Clover Honey, strained, pint | 1.00 | .75 | .50 |
| 28. Comb Honey (Section 1 lb.) | 1.00 | .75 | .50 |
| 29. Salmon Loaf | 1.00 | .75 | .50 |
| 30. Potato Salad | 1.00 | .75 | .50 |
| 31. Mincemeat, pint | 1.00 | .75 | .50 |
| 32. Cottage Cheese | 1.00 | .75 | .50 |
| 33. Boiled Salad Dressing, pint | 1.00 | .75 | .50 |

WOMEN'S WORK

"The Robert Simpson Company Ltd. Special"

A Silver Plated Cream, Sugar and Tray Set, value \$12.95 to the Exhibitor winning the most points in Women's Work, Classes 37 and 38. 1st prize 3 points, 2nd prize 2 points, 3rd prize 1 point.

Score—Design 30; Workmanship 50; Appearance 20.

Entry Fee—10% deducted from the winners.

Judges—Mrs. Geo. Mason, Galt and Mrs. Melville Ackroyd, Brampton.

CLASS 37

LIVING ROOM

| Sec. | Superintendent—Miss N. Doughty | | | |
|------|---|------|------|-----|
| 1. | Cushion, satin, modern | 1.00 | .75 | .50 |
| 2. | Chesterfield Set, crocheted for chair and chesterfield, 6 pieces, 3 for each | 1.50 | 1.00 | .75 |
| 3. | Chesterfield Set, tatted for chair and chesterfield, 6 pieces, 3 for each | 1.50 | 1.00 | .75 |
| 4. | Cushion, wool, modern | 1.00 | .75 | .50 |
| 5. | Petite Point Picture | 1.00 | .75 | .50 |
| 6. | Afghan, crocheted | 1.75 | 1.00 | .75 |
| 7. | Stiffened crocheted novelties, 3 | 1.00 | .75 | .50 |
| 8. | Card Table Cover (for playing) | 1.00 | .75 | .50 |
| 9. | Bridge lunch cloth and 4 serviettes | 1.00 | .75 | .50 |

DINING ROOM

| | Superintendent—Miss N. Doughty. | | | |
|-----|--|------|------|------|
| 10. | Lace Table Cloth not less than 48 in. in length | 2.00 | 1.50 | 1.00 |
| 11. | Buffet Set, 3 pieces, embroidered | 1.00 | .75 | .50 |
| 12. | Stiffened Place Mats, 2 of a set | 1.00 | .75 | .50 |
| 13. | Table mats for hot dishes, 3 | 1.00 | .75 | .50 |
| 14. | Tea Cosy, any type | 1.00 | .75 | .50 |
| 15. | Plate Doilies, 2 | 1.00 | .75 | .50 |
| 16. | Centre-piece, crocheted | 1.00 | .75 | .50 |
| 17. | Centre-piece, tatted | 1.00 | .75 | .50 |

FIRST
In the Day...
FIRST
With the News



ONLY
Toronto Newspaper
Delivered Throughout
Ontario by Mail on
Day of Publication

BEDROOM

Superintendent—Miss N. Doughty.

| | | | | |
|-----|---|------|------|------|
| 18. | 1 Pr. lace trimmed pillow cases | 1.00 | .75 | .50 |
| 19. | 1 Pr. pillow cases, embroidered | 1.00 | .75 | .50 |
| 20. | 1 Pr. pillow cases, cutwork | 1.00 | .75 | .50 |
| 21. | 1 sheet, fancy | 1.00 | .75 | .50 |
| 22. | 1 bedspread, crocheted | 2.00 | 1.50 | 1.00 |
| 23. | 1 bedspread, modern | 1.50 | 1.00 | .75 |
| 24. | 3 piece vanity set | 1.00 | .75 | .50 |
| 25. | Dresser scarf | 1.00 | .75 | .50 |
| 26. | Netting, one specimen | 1.00 | .75 | .50 |
| 27. | 2 Guest towels, embroidered, two different designs | 1.00 | .75 | .50 |
| 28. | 1 Bath Towel, monogram | 1.00 | .75 | .50 |
| 29. | Bedroom Slippers, any style | 1.00 | .75 | .50 |

KITCHEN

Superintendent—Mrs. A. T. Lang

| | | | | |
|-----|--|------|------|-----|
| 30. | 2 Tea Towels, embroidered | 1.00 | .75 | .50 |
| 31. | 3 Pot Holders, fancy | 1.00 | .75 | .50 |
| 32. | 1 Pr. Wall Plaques | 1.00 | .75 | .50 |
| 33. | 1 Clothes Pin Holder | 1.00 | .75 | .50 |
| 34. | 1 Pr. Kitchen Curtains | 1.50 | 1.00 | .75 |
| 35. | Kitchen Apron, practical | 1.00 | .75 | .50 |
| 36. | Breakfast Cloth and 4 Serviettes | 1.00 | .75 | .50 |
| 37. | Collection of 4 Plastic Articles | 1.00 | .75 | .50 |

WOMEN'S WEAR

Superintendent—Mrs. A. T. Lang

| | | | | |
|-----|--------------------------------------|------|------|-----|
| 38. | Woman's House Dress, cotton | 1.00 | .75 | .50 |
| 39. | Apron, fancy | 1.00 | .75 | .50 |
| 40. | Apron from 1 yard of goods | 1.00 | .75 | .50 |
| 41. | Tailored Blouse | 1.00 | .75 | .50 |
| 42. | 2 Articles, handmade of felt | 1.00 | .75 | .50 |
| 43. | Shopping or Work Bag | 1.00 | .75 | .50 |
| 44. | Ladies Wool Dress | 1.50 | 1.00 | .75 |
| 45. | Ladies Night Gown | 1.00 | .75 | .50 |
| 46. | Ladies Pyjamas | 1.00 | .75 | .50 |
| 47. | Bed Jacket, knitted | 1.00 | .75 | .50 |
| 48. | Ladies Knitted Pull-over | 1.50 | 1.00 | .75 |
| 49. | Ladies Cardigan, knitted | 1.50 | 1.00 | .75 |
| 50. | Ladies Woollen Gloves, plain | 1.00 | .75 | .50 |
| 51. | Ladies Woollen Gloves, fancy | 1.00 | .75 | .50 |
| 52. | Ladies Woollen Mitts, plain | 1.00 | .75 | .50 |
| 53. | Ladies Woollen Mitts, fancy | 1.00 | .75 | .50 |
| 54. | Ankle Socks, fancy | 1.00 | .75 | .50 |
| 55. | Ladies Fascinator | 1.00 | .75 | .50 |
| 56. | Ladies Woollen Scarf | 1.00 | .75 | .50 |
| 57. | 1 Pr. Crocheted Gloves, cotton | 1.00 | .75 | .50 |
| 58. | 3 Handkerchiefs, assorted trim | 1.00 | .75 | .50 |

COMPLIMENTS

of

HALDIMAND COUNTY

Federation of Agriculture

A Federation of Producer Organizations
and

All Agricultural Associations

Every Haldimand Farmer A Member—

We need your active and moral support

Patronize Your Own Business—

- * Co.-op. Medical.
- * Co.-op. Auto Insurance.
- * Haldimand Film Council.
- * Haldimand Farmers' Co-operative.
- * Producer Organizations.

—Help Make Agriculture Strong—

CHILDREN'S WEAR

Superintendent—Mrs. Herb. Martindale

| | | | |
|--|------|------|-----|
| 59. Crib Quilt | 1.00 | .75 | .50 |
| 60. Carriage Robe | 1.00 | .75 | .50 |
| 61. Baby's Shawl | 1.50 | 1.00 | .75 |
| 62. Baby's Jacket, Bonnet and Boottees, knitted | 1.50 | 1.00 | .75 |
| 63. Baby's Night Gown | 1.00 | .75 | .50 |
| 64. Baby's Jacket, Bonnet and Boottees, crocheted | 1.50 | 1.00 | .75 |
| 65. Baby's Jacket, knitted, fancy | 1.25 | 1.00 | .75 |
| 66. Baby's Soakers | 1.00 | .75 | .50 |
| 67. Infant's Dress and Slip | 1.00 | .75 | .50 |
| 68. Boy's Flannelette Pyjamas | 1.00 | .75 | .50 |
| 69. Boy's Sweater, fancy | 1.00 | .75 | .50 |
| 70. Girl's Sweater, fancy | 1.00 | .75 | .50 |
| 71. 1 Pr. Boy's Mitts | 1.00 | .75 | .50 |
| 72. 1 Pr. Boy's Socks | 1.00 | .75 | .50 |
| 73. 1 Pr. Girl's fancy socks | 1.00 | .75 | .50 |
| 74. Girl's Smocked Dress, 2 to 4 yr. size .. | 1.00 | .75 | .50 |
| 75. Girl's Skirt and Blouse, 4 to 8 yr. size .. | 1.50 | 1.00 | .75 |

MEN'S WEAR

Superintendent—Mrs. Mac Stoneman.

| | | | |
|-------------------------------------|------|------|-----|
| 76. Men's Pyjamas | 1.00 | .75 | .50 |
| 77. Men's Night Shirt | 1.00 | .75 | .50 |
| 78. Men's Sleeveless Pullover | 1.00 | .75 | .50 |
| 79. Men's Knitted Sweater | 1.50 | 1.00 | .75 |
| 80. Men's Gloves | 1.00 | .75 | .50 |
| 81. Men's Socks, plain, heavy | 1.00 | .75 | .50 |
| 82. Men's Socks, fancy | 1.25 | 1.00 | .75 |
| 83. Men's Socks, plain, fine | 1.00 | .75 | .50 |

MADE-OVER CLOTHING

Superintendent—Mrs. Mac Stoneman.

| | | | |
|--|------|------|-----|
| 84. Girl's Dress | 1.00 | .75 | .50 |
| 85. Girl's Coat | 1.50 | 1.00 | .75 |
| 86. Girl's Skirt | 1.00 | .75 | .50 |
| 87. Boy's Trousers from man's trousers, size 3 years | 1.00 | .75 | .50 |
| 88. Best collection of any two articles of made-over clothing | 2.00 | 1.00 | .50 |

MISCELLANEOUS

Superintendent—Mrs. Mac Stoneman.

| | | | |
|--|------|------|-----|
| 89. 4 Articles made from cotton sacks .. | 1.50 | 1.00 | .50 |
| 90. 1 Handmade stuffed animal | 1.00 | .75 | .50 |

Read The Hamilton Spectator

“The Buyer’s Guide—

The Seller’s Friend”

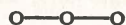

For over 100 years the Spectator has been the faithful friend of the Hamilton district, a welcome daily visitor in every home, a reliable source of news and information.

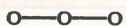

The Hamilton Spectator

Established 1846

QUILTS

Superintendent—Mrs. H. R. Kern.

| | | | |
|--|------|------|-----|
| - 91. Quilt, pieced and applique | 1.50 | 1.00 | .75 |
| - 92. Quilt, applique cotton | 1.50 | 1.00 | .75 |
| - 93. Quilt, pieced | 1.50 | 1.00 | .75 |
| - 94. Quilt, fancy quilting | 1.50 | 1.00 | .75 |

RUGS

Superintendent—Mrs. H. R. Kern

| | | | |
|--|------|-----|-----|
| - 95. Floor mat, hooked in woollen rags | 1.00 | .75 | .50 |
| - 96. Floor Mat of sheep's wool or woollen yarn | 1.00 | .75 | .50 |
| - 97. Rag Rug, braided | 1.00 | .75 | .50 |
| 98. Bedroom Rug, any variety | 1.00 | .75 | .50 |
| 99. Floor Mat, crocheted | 1.00 | .75 | .50 |

NEEDLEPOINT

Superintendent—Mrs. H. R. Kern

| | | | |
|---------------------------------------|------|------|-----|
| 100. Needlepoint Chair | 1.75 | 1.00 | .75 |
| 101. Needlepoint Bench or Stool | 1.75 | 1.00 | .75 |
| 102. Needlepoint Picture | 1.00 | .75 | .50 |

state size (approx)

WOMEN'S WORK

LOCAL AMATEUR DEPARTMENT

Superintendents—Mrs. J. K. Peart, Mrs. J. C. Yule.

Open to women of Haldimand County and the adjoining townships of Onondaga, Glanford, Ancaster and Binbrook, who have never exhibited at fairs other than Caledonia, Ancaster and Binbrook.

Entry Fee—10% deducted from winners.

Judge—Mrs. Melville Ackroyd, Brampton

Sec.

CLASS—38

| | | | |
|---|------|------|-----|
| 1. Quilt, cotton pieced, new | 1.50 | 1.00 | .75 |
| 2. Quilt, applique | 1.50 | 1.00 | .75 |
| 3. Pr. Pillow Slips (embroidered) | 1.00 | .75 | .50 |
| 4. Pr. Pillow Slips, crocheted lace trim .. | 1.00 | .75 | .50 |
| 5. Pr. Pillow Slips, tatted lace trim | 1.00 | .75 | .50 |
| 6. Hand Towel (trimmed) | 1.00 | .75 | .50 |
| 7. Chesterfield set, crocheted for chair and chesterfield, 6 pieces, 3 for each .. | 1.50 | 1.00 | .75 |
| 8. Chesterfield set, tatted for chair and chesterfield. 6 pieces, 3 for each | 1.50 | 1.00 | .75 |
| 9. Sofa Cushion (modern) | 1.00 | .75 | .50 |
| 10. Afghan, knitted or crocheted | 1.75 | 1.00 | .75 |

JUST ARRIVED!

NEW KITCHEN
PEABODY
"Freedom-Fit"

JUMBO OVERALL!

UNION MADE

... the NEW overall with
braces that CAN'T SLIP OFF
THE SHOULDERS, can't rope
or curl—with new safety loops
for real easy buttoning!

We have the new **JUMBO!**

Come in! See it—Try it on!



ALWAYS ASK FOR

KITCHEN-PEABODY

SHIRTS • OVERALLS • PANTS

Wear like a pig's nose



THE KITCHEN OVERALL & SHIRT CO. LIMITED

| | | | |
|---|------|------|-----|
| 11. Centre-piece, crocheted | 1.00 | .75 | .50 |
| 12. Bridge Lunch Cloth and Serviettes | 1.00 | .75 | .50 |
| 13. Pair Ladies Knitted Gloves | 1.00 | .75 | .50 |
| 14. Man's Pullover, knitted | 1.50 | 1.00 | .75 |
| 15. Ankle Socks for Girl | 1.00 | .75 | .50 |
| 16. Pair of Knitted Mitts. age 8-12 yrs. | 1.00 | .75 | .50 |
| 17. Girl's Wool Skirt, 2 to 6 years | 1.50 | 1.00 | .75 |
| 18. Girls Knitted Sweater, 2 to 6 years | 1.50 | 1.00 | .75 |
| 19. Pair Men's Fancy Knitted Socks | 1.25 | 1.00 | .75 |
| 20. Knitted Ladies Short Sleeve Sweater .. | 1.50 | 1.00 | .75 |
| 21. House Dress, cotton | 1.00 | .75 | .50 |
| 22. Two Tea Towels (embroidered) | 1.00 | .75 | .50 |
| 23. Two Pot Holders | 1.00 | .75 | .50 |
| 24. Any Article made from a sugar bag | 1.00 | .75 | .50 |
| 25. Kitchen Apron | 1.00 | .75 | .50 |
| 26. Floor Mat, hooked | 1.00 | .75 | .50 |

FINE ARTS

Superintendents—Mrs. Leslie Old. Mrs. G. B. Martindale.

All exhibits in this class must have been produced within the two previous years and to be bona fide work of the exhibitor.

Exhibits must be properly mounted.

Entry Fee—10% deducted from winners.

Judge—J. Harold Brown L.L.B., St. George

CLASS—39

OILS

| | | | |
|---------------------------|------|------|------|
| 1. Landscape | 1.50 | 1.25 | 1.00 |
| 2. Group of Fruits | 1.50 | 1.25 | 1.00 |
| 3. Group of Flowers | 1.50 | 1.25 | 1.00 |
| 4. Marine | 1.50 | 1.25 | 1.00 |
| 5. Animals | 1.50 | 1.25 | 1.00 |
| 6. Portrait | 1.50 | 1.25 | 1.00 |

PASTELS

| | | | |
|----------------------------------|------|------|------|
| 7. Landscape (original) | 2.00 | 1.50 | 1.25 |
| 8. Landscape (copy) | 1.50 | 1.25 | 1.00 |
| 9. Marine | 1.50 | 1.25 | 1.00 |
| 10. Flower (original) | 2.00 | 1.50 | 1.25 |
| 11. Group of Flowers | 1.50 | 1.25 | 1.00 |
| 12. Animals | 1.50 | 1.25 | 1.00 |
| 13. Birds | 1.50 | 1.25 | 1.00 |
| 14. Any subject (original) | 2.00 | 1.50 | 1.25 |
| 15. Figures | 1.50 | 1.25 | 1.00 |
| 16. Sepia | 1.50 | 1.25 | 1.00 |

COMPLIMENTS

—of—

W. J. Heaslip

FEEDS and GRAINS

○—○—○

Farm Supplies and Oliver Farm Machinery

○—○—○

Cayuga

Nelles Corners

Selkirk

WATER COLOURS

| | | | |
|-----------------------------|------|------|------|
| 17. Landscape | 1.50 | 1.25 | 1.00 |
| 18. Marine | 1.50 | 1.25 | 1.00 |
| 19. Animals | 1.50 | 1.25 | 1.00 |
| 20. Flower (original) | 2.00 | 1.50 | 1.25 |
| 21. Group of flowers | 1.50 | 1.25 | 1.00 |

MISCELLANEOUS

| | | | |
|---|------|------|------|
| 22. Pencil Sketch | 1.50 | 1.25 | 1.00 |
| 23. Snapshots - Collection of 4 wedding groups | 1.50 | 1.25 | 1.00 |
| 24. Snapshots - Collection of 4 children | 1.50 | 1.25 | 1.00 |

CRAFTS

| | | | |
|--|------|------|------|
| 25. Aluminum Craft Tray | 1.50 | 1.25 | 1.00 |
| 26. Four place cards, shell decoration | 1.50 | 1.25 | 1.00 |
| 27. Set of brooch and ear rings, shell | 1.50 | 1.25 | 1.00 |
| 28. Shell Picture | 1.50 | 1.25 | 1.00 |
| 29. Hand-painted plate | 1.50 | 1.25 | 1.00 |
| 30. Woodcarving, whittled article | 1.50 | 1.25 | 1.00 |
| 31. Leather Craft, Ladies handbag | 2.00 | 1.50 | 1.25 |
| 32. Leather Craft, Billfold | 1.50 | 1.25 | 1.00 |
| 33. Craft, not listed | 1.50 | 1.25 | 1.00 |

JUNIORS—18 years and under.

OILS

| | | | |
|-----------------------|------|------|------|
| 34. Animals | 1.50 | 1.25 | 1.00 |
| 35. Any subject | 1.50 | 1.25 | 1.00 |

PASTELS

| | | | |
|-----------------------|------|------|------|
| 36. Landscape | 1.50 | 1.25 | 1.00 |
| 37. Any subject | 1.50 | 1.25 | 1.00 |

WATER COLOURS

| | | | |
|-----------------------|------|------|------|
| 38. Flowers | 1.50 | 1.25 | 1.00 |
| 39. Any subject | 1.50 | 1.25 | 1.00 |

SPECIAL BY CALEDONIA MEN'S CLUB

Only one entry by each Exhibitor.

No Entry Fee and No Membership required.

40. Best enlarged snapshot 8" x 10" uncoloured, not framed, taken by an amateur photographer, of a Caledonia or district scene. The winning pictures will become the property of the Caledonia Men's Club. Prizes—\$7.00 \$5.00 \$3.00.

H. K. MARSHALL

HARDWARE



REFRIGERATORS

Frigidaire - Kelvinator



RANGES

Gurney - Frigidaire



WASHERS

Thor - Locomotive - Simplicity



C.I. L.
Paints and Varnishes

BRANTFORD
ROOFING



C.C.M. Bicycles

H. K. MARSHALL

Phone 68

Caledonia, Ontario.

WOMEN'S INSTITUTE DISPLAY

Superintendents—Mrs. Norman Hyslop, Mrs. Wilson Douglas.
Open to Women's Institutes in Haldimand County and the adjoining Townships of Onondaga, Ancaster, Glanford and Binbrook.

No Membership needed and no entry fee charged.

Judge—Mrs. Thos. MacRae, Dundas

CLASS—40

This display to consist of the following eight articles:

1. Quilt, double bed size, applique with or without embroidery.
2. Three hand-finished handkerchiefs.
3. Pair knitted work socks, 4 ply fingering.
4. Cotton house dress.
5. Dressed Doll, clothes homemade.
6. Two pound Christmas Cake, dark and iced.
7. Seven chocolate cup cakes, iced.
8. Table centre of Fruit.

Each display must be accompanied by a card 12" x 18" naming the Institute making the display.

PRIZES—1st \$10.00; 2nd \$8.00; 3rd \$6.00; 4th \$5.00 and \$5.00 to each Institute making a display, to whom one of the above prizes was not awarded.

Any Institute exhibiting may obtain their score as awarded by the Judge from the Society Secretary upon request.

The deadline for making entries is September 1st, 1952. Your co-operation is appreciated in making your entry earlier.

Display points on each exhibit

Martindale's Hatchery

—○—

NOW HATCHING

in
NEW MODERN HATCHERY

All leading Breeds and Cross Breeds

Canadian Approved Breeding Stock, Pullorum tested

Incubators fully automatic—Nothing left to chance.

Come and see for yourself

—○—

We carry several good lines of Poultry Equipment and are agents for the new automatic feeders demonstrated in our own laying house.

— — —

G. B. MARTINDALE & SON

Phone 465-28

Caledonia

SCHOOL EXHIBIT

Superintendents—Mrs. Mac Ridley, Mrs. Geo. Berry, Mrs. Lewis Keefer, Mrs. Robt. Thompson.

SCHOOL EXHIBIT

GENERAL REGULATIONS

Only one prize allowed a pupil in each section.

The teacher must certify that each exhibit was made in connection with the school and must have been done since last year's Fair, except in Home Economics and Manual Training which may include the preceding year.

Grades with an enrolment of 25 pupils or less are restricted to 3 entries in any one section while grades of over 25 pupils may exhibit 5 entries in any one section.

Pupils name and school section must not appear on the exhibit. School entry tags, to be filled in by the Teacher and tied or clipped to the exhibit are available at any time from the Society Secretary, Reg. M. Hudspeth, Caledonia. Please advise the Secretary, well in advance of the Fair dates, of the approximate number required for your school and these will be promptly forwarded. In fairness to both Exhibitors and Judge these entry tags will keep the pupil's name, school section and teacher's name concealed until the judging is completed. All entry tags will be opened after judging.

Teachers may forward entries to the Secretary's Office on the Fair Grounds from 4.00 to 6.00 p.m. on **Tuesday**, September 23rd and out of town schools may forward entries to the Secretary by bus or otherwise before that date and they will be properly displayed by the Directors in charge. However, teachers or individual pupils must be responsible for collecting their exhibits at the close of the Fair.

Judges—Miss Marjorie Seavey, Hamilton and Mr. and Mrs. Joe Hill, Ohsweken.

CLASS 42

Sec.

WRITING

1. Grade 1—Print in pencil:
The nursery rhyme "Jack Be Nimble".
2. Grade 2—Print in pencil:
The nursery rhyme "Little Boy Blue".
3. Grade 3—Write in pencil:
"The Falling Stars" — Streets and Roads (Page 334).

Store 246

Res.—80Y

HARDWARE

SHELF and GENERAL
HARDWARE

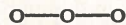

Builders' Supplies - Electrical Equipment and
Supplies

Coleman Oil Circulators

Aluminum and Enamelware

General Electric and Northern Electric Refriger-
ators, Radios, Television, Washing Machines,

Stoves and Fans

Hoover Vacuum Cleaners

Moore's Paints

Sherwin-Williams Paints and Products

Frost Wire Fences

Roofing

Convenient Credit Terms

H. S. MERRALL

4. Grade 4—Write in pencil:
Two stanzas of "The Wind" by Robert Louis Stevenson.
5. Grade 5—Write in pencil:
Three stanzas of "The Children's Song" by Rudyard Kipling.
6. Grade 6—Write in ink either of the following:
Psalm 23.
Your choice of a suitable poem from the reader.
7. Grade 7—Write in ink either of the following:
1st Corinthians : Chapter 13, Verses 8-13, or
The Wild Geese of Wyndygoul, page 149, Beckoning Trails, the paragraph beginning, The young ones came at length.
8. Grade 8—Write in ink either of the following:
"Paul in a Storm at Sea" (Page 175) Life and Literature Book 2: And now I exhort you . . . and wished for the day, or
They That Go Down to the Sea (Page 228) Life and Adventure.

Grades 1 and 2 Writing to be on suitable paper for the Grade.

Writing of all other Grades to be on foolscap.

Prizes in Writing: 1st-\$1.00; 2nd-75c; 3rd-60c; 4th-40c; 5th-25c.

ART

9. Grade 1—Free expression illustration of: (1) Fun at the Fair or (2) Fun at the Farm.
10. Grade 2—Free expression illustration of: (1) At the Fair or (2) Illustrate the song "When I am Big"—Highroads of Song (E) page 29.
11. Grade 3—Illustrate the song: "The Child and the Star" or Illustrate the topic "Walking in the Rain".
12. Grade 4—Design: (1) An all-over pattern using one motif. Design to be suitable for a girl's dress or a boy's shirt, or (2) a border using one motif. Border to be suitable for a table-cloth.
13. Grade 5—Poster, illustrating one of the following topics:
(1) A Canadian Sport.
(2) An Aspect of Wild Life.
14. Grade 6—(1) Picture on Conservation, or (2) Topic involving scenery and figures, e.g. Camping Scene, Mountain Climbing.
15. Grade 7—Picture, in crayon, from any phase of the work covered during the year.
16. Grade 8—Picture, in crayon, of a landscape done during the year.

All Art to be on paper 12" x 18".

Prizes in Art—1st-\$1.00; 2nd-75c; 3rd-60c; 4th-40c; 5th-25c.

Miller's Funeral Home



24 Hour Ambulance Service

All patients fully covered by insurance

—○—
Phone 16

SOCIAL STUDIES

17. Grade 1—Poster 18" x 24". Topic: The Milk Man, or The Policeman. Free hand illustrations.
18. Grade 2—Poster 18" x 24". Topic: Moving Day, or Illustrating "Indian Life".
19. Grade 3—Poster 18" x 24"—How we light our Homes or Stores in our Community.
20. Grade 4—Poster 18" x 24"—Lumbering or Learning to Write under topic "The Story of Communication".
21. Grade 5—Poster 18" x 24"—Illustrating the story of David Livingston or Captain Cook.
22. Grade 6—A large illustrated booklet, of perhaps six pages, on the Fur Traders and Canada.
23. Grade 7—Make a poster 18" x 24" illustrating Pioneer Life in Ontario.
24. Grade 8—Make a map, on paper 18" x 24" of Haldimand County. Mark Cayuga, Caledonia, Dunnville, Canfield, Hagersville, Jarvis, the Grand River, Lake Erie, the Railroads, Highways, and surrounding Counties. Add other features in keeping with the year's work such as products.

No cut-outs allowed. Work to be free hand.

Prizes for Social Studies:

1st-\$1.00; 2nd-75c; 3rd-60c; 4th-40c; 5th-25c.

MANUAL TRAINING

25. Grade 7—Best two articles made during the year in school periods.
26. Grade 8—Best two articles made during the year in school periods. Other than wood work projects to be in suitable settings. The two articles must be securely fastened together.

Prizes in Manual Training:

1st-\$1.50; 2nd \$1.00; 3rd-75c; 4th-50c; 5th-25c.

HOME ECONOMICS

27. Grade 7—Any two articles made during the school year of 1951 - 1952.
28. Grade 8—Any two articles made during the school year of 1951 - 1952. The two articles must be securely fastened together.

Prizes for Home Economics:

1st-\$1.50; 2nd-\$1.00; 3rd-75c; 4th-50c; 5th-25c.

COMPLIMENTS
OF
**PILOT
INSURANCE COMPANY**

Head Office, 199 Bay Street, Toronto

OPEN TO ALL GRADES

29. Best Boy's Hobby Display.
30. Best Girl's Hobby Display.

Prizes for Hobby Displays:

1st-\$2.00; 2nd-\$1.50; 3rd-\$1.00; 4th 75c; 5th-50c.

SPECIAL BY CALEDONIA LEGION

31. Best free hand Safety Poster 12" x 18", any decoration.
Prizes—1st-\$3.00; 2nd-\$2.00; 3rd-\$1.50; 4th-\$1.00; 5th-\$1.00; 6th-50c;
7th-50c; 8th-50c.

SPECIAL BY THE CALEDONIA W. C. T. U.

Prizes are donated by the Caledonia W. C. T. U. and entry is open only to Haldimand County pupils.

The same entry restrictions and regulations as regular school exhibit apply.

32. Temperance Poster 12" x 18" by a Grade 7 or 8 rural school pupil.
33. Temperance Poster 12" x 18" by a Grade 7 or 8 urban school pupil.
Prizes—1st-\$1.00; 2nd-90c; 3rd-80c; 4th-70c; 5th-60c; 6th-50c;
7th-50c; 8th-50c; 9th-50c; 10th-50c.

OF COURSE ITS . . .

Robinson's

IN THE HEART OF HAMILTON

—ANNUAL—

BABY SHOW

that will again be the HIT of the FAIR

VALUABLE PRIZES

6 prizes of \$4.00 each (merchandise vouchers)

BOYS

up to 3 months
3 months - 6 months
6 months - 1 year

GIRLS

up to 3 months
3 months - 6 months
6 months - 1 year

Special—\$5.00 prize for best twins up to 1 year.

FREE TO EVERY ENTRANT—\$1.50 Photo
of Baby

This offer expires November 30th, 1952

REMEMBER! Whenever in Hamilton, come and
see Robinson's famous Baby Shop.
Complete Baby Outfitters since 1899.

SHOP BY MAIL—address orders to Shopping
Service

SHOP by PHONE—dial 7-0211 or Zenith 12000
if out of town

ROBINSON'S deliver Free anywhere in Ontario.



Junior Department

CHAIRMAN—A. Gordon Skinner

JUNIOR COMMITTEE—H. Ivan Bell, Glen Howley, Lewis Hussack
Jr., Laverne Laidman, Jack Lang, Herb Martindale.

SPECIAL PRIZE—By M. E. Brokenshire, Hagersville—100 lbs. of
Corn King Conditioner, value \$11.00 to the boy winning the
most points in Class 43, Junior Department.
Points are 1st, 4; 2nd, 3; 3rd, 2; 4th, 1.

JUDGE—Jos. Wilson, Welland

CLASS—43

RULES

1. Open to Junior Farmers and Junior Farm Girls 12 to 26 years of age on October 1st, 1952 and living in the County of Haldimand or the Townships of Onondaga, Ancaster, Glanford and Binbrook, except where otherwise specified.
2. No entry fee and no membership fee will be required.
3. Entries must be made in name of Exhibitor to the Secretary of the Fair on or before September 22nd.
4. Entries in Field Crops, Eggs and Handicrafts must be on display in the Junior Exhibit in the Exhibition Hall on Thursday, September 25th and remain until 5.00 p.m. on Saturday, Sept. 27th. Livestock to be shown on the day listed. Poultry entries must be on display by 9.30 a.m. Friday, September 26 and may be removed after 5.00 p.m. of the same day.
5. No livestock Exhibitor will be allowed in the ring without being accompanied by their Entry Card.
6. All Exhibitors in Junior Department will be the guests of the Caledonia Fair on Friday and Saturday, Sept. 26th and 27th.

For your next Paint Job TRY—

Scarfe's GLIDE SATIN Rubberized Wall Finish

- * Dries in 30 minutes or less.
- * No "Painty" odor.
- * Apply with brush or roller.
- * Covers most surfaces with one coat.
- * Not only washable but scrubbable.
- * Modern colors, pastels and deep-tones.

See Glide Satin demonstrated at . . .

THE Aldridge Lumber Co.

Caledonia



1877—An All-Canadian Company—1952

LIVE STOCK

Classes 1 to 9 to be shown on Friday, September 26th.

1. Calf (Holstein) born after Jan. 1, 1952. (Club Calves barred).
Prizes—\$4.00, \$3.00, \$2.00, \$1.00.
 2. T. Eaton Co. Ltd., Special—
Best Holstein Calf, 6 months and under 1 year, to have been bred, raised, owned and exhibited by boy or girl over ten and under eighteen years of age living in the area covered by the Society as specified in Rule No. 1. Any family having won a T. Eaton Co. Ltd. prize in this Class at a Fair in 1952 not eligible to compete.
Prize—Round Entree Dish, Sheffield Reproduction, value \$25.00.
 3. Yearling Heifer, open to members of the 1951 Haldimand Holstein Calf Club.
Prizes—\$4.00, \$3.00, \$2.00, \$1.00.
 4. Calf Race—Calf to be led by Junior Boy or Girl.
Prizes—\$4.00, \$3.00, \$2.00, \$1.00.
 5. Showmanship of Calf.
Prizes—\$4.00, \$3.00, \$2.00, \$1.00, 5th to 15th, \$1.00 each.
 6. One Sow—6 months and under.
Prizes—\$4.00, \$3.00, \$2.00, \$1.00.
 7. Pen of Barred Plymouth Rocks, 1 Cockerel and 1 Pullet.
Prizes—\$1.50, \$1.00, \$1.00, 50c.
 8. Pair White Leghorn Pullets.
Prizes—\$1.50, \$1.00, \$1.00, 50c.
 9. Pair Pullets A.O.V.
Prizes—\$1.50, \$1.00, \$1.00, 50c.
- Classes 10 to 15 to be shown on Saturday September 27th
10. Calf (Dairy type other than Holstein) born after Jan. 1, 1952. (Club Calves barred).
Prizes—\$4.00, \$3.00, \$2.00, \$1.00.
 11. Yearling Heifer (Dairy type other than Holstein) open to members of the 1951 Haldimand Calf Club.
Prizes—\$4.00, \$3.00, \$2.00, \$1.00.
 12. Calf (Beef or Dual-purpose type) born after January 1, 1952. (Club Calves barred).
Prizes—\$4.00, \$3.00, \$2.00, \$1.00.
 13. Showmanship of Calf.
Prizes—\$4.00, \$3.00, \$2.00, \$1.00, 5th to 15th \$1.00 each.
 14. Calf Race—Calf to be led by Junior Boy or Girl.
Prizes—\$4.00, \$3.00, \$2.00, \$1.00.
 15. Pair Market Lambs.
Prizes—\$4.00, \$3.00, \$2.00, \$1.00.

FIELD CROPS

All grain entries in half bushel lots, to be exhibited in uniform containers to be supplied by the Society.

| | | | | |
|--|------|------|------|-----|
| 16. Fall Wheat— $\frac{1}{2}$ bushel | 1.50 | 1.00 | 1.00 | .50 |
| 17. Early Oats— $\frac{1}{2}$ bushel, buffed | 1.50 | 1.00 | 1.00 | .50 |

THE COMPLIMENTS

of

Silverwood Dairies Ltd. CALEDONIA BRANCH

CALEDONIA, ONTARIO

C. D. Johnson, Manager

| | | | | |
|--|------|------|------|-----|
| 18. Early Oats—½ bushel, unbuffed .. | 1.50 | 1.00 | 1.00 | .50 |
| 19. Barley—½ bushel | 1.50 | 1.00 | 1.00 | .50 |
| 20. Sheaf of Fall Wheat, 6" at centerband | 2.00 | 1.50 | 1.00 | .50 |
| 21. Sheaf of Oats, 6" at centerband | 2.00 | 1.50 | 1.00 | .50 |
| 22. Corn—6 cobs | 1.50 | 1.00 | 1.00 | .50 |
| 23. Sheaf of Silage Corn—5 stalks ... | 1.50 | 1.00 | 1.00 | .50 |

EGGS

| | | | | |
|--|------|------|------|-----|
| 24. 30 White Eggs, to be exhibited in open Keyes trays (trays to be sup- plied by the Society) | 2.00 | 1.50 | 1.00 | .50 |
| 25. 30 Brown Eggs, to be exhibited in open Keyes trays (trays to be sup- plied by Society) | 2.00 | 1.50 | 1.00 | .50 |

HANDICRAFTS

Handicrafts are open to any boy or girl, living on a farm or in a town between the ages of 12 and 26

| | | | | |
|--|------|------|------|-----|
| 26. Useful Wooden Article | 1.50 | 1.00 | 1.00 | .50 |
| 27. Decorative Wooden Article | 1.50 | 1.00 | 1.00 | .50 |
| 28. Any Leather Craft Article | 2.00 | 1.50 | 1.00 | .50 |
| 29. Any Metal Craft Article | 2.00 | 1.50 | 1.00 | .50 |
| 30. Repaired cotton grain bag by means of darning (hole to be at least 1" in diameter) | 1.50 | 1.00 | 1.00 | .50 |
| 31. Repaired jute grain bag by means of patching (patch to be at least 3" in diameter) | 1.50 | 1.00 | 1.00 | .50 |
| 32. Homemade blanket suitable for a calf 6-8 months of age | 2.00 | 1.50 | 1.00 | .50 |

Junior Girls' Department

Superintendents—Mrs. Lloyd Ferris, Mrs. Clark Smith.

The same rules apply as in Class 43 Junior Department, except rule No. 1 which is open to any Junior Girl 12 to 26 years of age on Oct. 1st, 1952 who lives in the area served by the Caledonia Fair.

SPECIAL PRIZE—Donated by H. K. Marshall, Caledonia, 1½ Pint Double Boiler, "RevereWare", value \$8.00 to the girl winning the most points in Class 44, Junior Girls' Department.
Points are 1st, 4; 2nd, 3; 3rd, 2; 4th, 1.

Judge—Mrs. Jos. Wilson, Welland.

CLASS—44

| | | | | |
|---|------|------|-----|-----|
| 1. Tea Biscuits, 5 plain | 1.00 | .75 | .50 | .25 |
| 2. Afternoon Tea Cookies, 3 varieties, 3 of each | 1.50 | 1.00 | .75 | .50 |



FARM FENCE GATES & POSTS

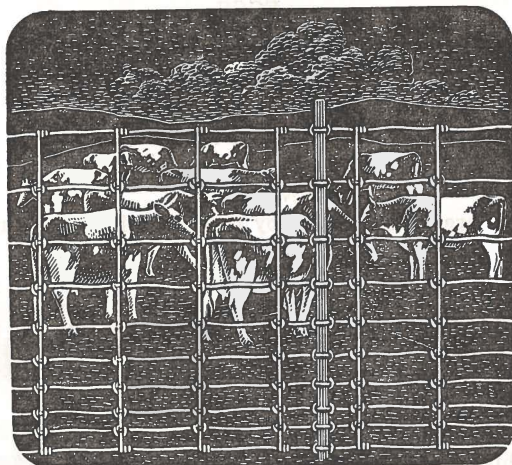

A WINNING COMBINATION

Check these features . . .

- **One Control**—producing fence wire, post—sections and pipe for gate frames.
- **Tightly wrapped full gauge ringlock**—for long, hard service.
- **High quality zinc coating**—wards off rust and corrosion.
- **Tough full gauge wires**—for strong, permanent fencing.
- **"T" rail posts** drive easily, withstand shocks or strains from all directions.
- **Stelco galvanized gates** produced from scale free pipe provide life-time service.

"T" Rail
Posts

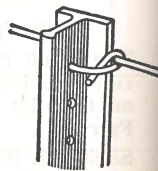

Positive Clip
Fastener

507

THE **Steel Company of Canada, LIMITED**



HAMILTON - MONTREAL

| | | | | |
|---|------|------|------|------|
| 3. Pumpkin Pie | 1.00 | .75 | .50 | .25 |
| 4. School Lunch in kit for 10 year old | 1.00 | .75 | .50 | .25 |
| 5. Maple Cream Candy (plain), in suitable dish | 1.00 | .75 | .50 | .25 |
| 6. Individual Vegetable Salad Plate .. | 1.00 | .75 | .50 | .25 |
| 7. Canned Peaches, 1 pint | 1.00 | .75 | .50 | .25 |
| 8. Canned Tomatoes (cold pack) 1 qt. | 1.00 | .75 | .50 | .25 |
| 9. Peasant Apron | 1.00 | .75 | .50 | .25 |
| 10. Casual Cotton Dress | 1.50 | 1.00 | .75 | .50 |
| 11. Wool Skirt and Weskit | 2.00 | 1.50 | 1.00 | .75 |
| 12. 2 Guest Towels, embroidered | 1.00 | .75 | .50 | .25 |
| 13. Dining Table Bouquet | 1.00 | .75 | .50 | .25 |
| 14. Basket of Asters | 1.00 | .75 | .50 | .25 |
| 15. Bowl of Marigolds | 1.00 | .75 | .50 | .25 |
| 16. Novelty dining table centre, (no flowers), using fruits, vegetables, pine cones and other natural products | 1.50 | 1.00 | .75 | .50 |
| 17. Collection of 8 kinds of vegetables (3 of each) carrots, beets, etc. from home garden. Three feet of space for each display | 5.00 | 4.00 | 3.00 | 2.00 |

OPEN TO GIRLS 15 YEARS and UNDER

| | | | | |
|---------------------------------------|------|------|-----|-----|
| 18. Bran Muffins (5) plain | 1.00 | .75 | .50 | .25 |
| 19. Chocolate layer cake (iced) | 1.50 | 1.00 | .75 | .50 |
| 20. Cotton blouse | 1.00 | .75 | .50 | .25 |
| 21. 3 Pot Holders | 1.00 | .75 | .50 | .25 |
| 22. Bowl of Cornflower | 1.00 | .75 | .50 | .25 |
| 23. Basket of Zinnias | 1.00 | .75 | .50 | .25 |

HALDIMAND COUNTY AND ONONDAGA TOWNSHIP

GIRLS' GARDEN CLUB EXHIBITS

CLASS—45

This class is open to the members enrolled in the Garden Clubs in Haldimand County and the Township of Onondaga, under the supervision of the Ontario Dept. of Agriculture.

All exhibits must be from the club garden, prepared by the club member and must be in the hall by 12.00 noon, Thursday, September 25th.

3 feet of table space will be provided for each display. Exhibits shall consist of a collection of 5 kinds of vegetables or more along with a bouquet of flowers and record book.

Prizes will be as follows: \$3.00; \$2.50; \$2.00; \$1.50 and \$1.00 for all those who complete the project and exhibit at the fair.

Travel By Motor Coach

Not just to-day, but every day, through rain storms, frosty fall days, and later snow blizzards and unpredictable winter weather. Safety-conscious, courteous and carefully trained Canada Coach operators will guide their coaches along the highways, speeding you to work or pleasure.

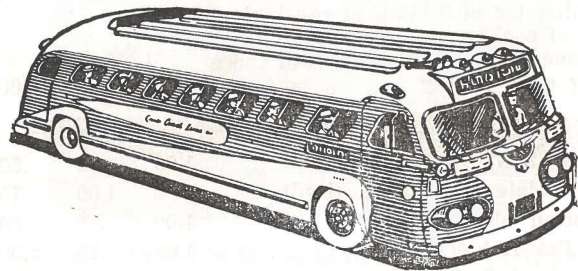

USE A FAMILY BOOK OF TICKETS

They never expire, and any number of people travelling together may use the same book.

Chartered Coaches for Lodge and Club Outings.

For information, call your local agent . . .

E. O. BOOSE, Phone 213

THE CANADA COACH LINES LIMITED

SPECIAL HOMEMAKING PROJECT FOR KINNEAR TROPHY

CLASS—46

Open only to members of the Haldimand Junior Institute
To consist of the following articles:-

1. Sewing—Cotton Pyjamas.
2. Baking—Angel Cake (uniced).
3. Hobby—Anything.

1st Prize—Kinneary Tray. 2nd Prize—\$3.00. 3rd Prize—\$2.00
This display to be placed in the Junior Department of the Exhibition Hall by 12.00 noon, Thursday, September 25th.

Special Junior Educational Classes

The following classes come under the regulations of the Dominion Department of Agriculture, Class B Fairs Policy.

Committee in charge:

W. S. McMullen, representing Dominion Department of Agriculture; R. G. Bennett and A. Gordon Skinner, representing Ontario Department of Agriculture; Miss F. P. Eadie representing the Women's Institute Branch and John K. Peart and Reg. M. Hudspeth representing the Caledonia Agricultural Society.

BOYS' AND GIRLS' PROJECT CLUB EXHIBITS

1. Open to 1952 Live Stock, Grain and Tractor Clubs in Haldimand, Wentworth, Brant and Norfolk Counties.
2. Clubs will be restricted to entry in only one Class A and one Class B. Fair in any one year.
3. Entries shall be made to Reg. M. Hudspeth, Secretary, Caledonia Agricultural Society, on or before Tuesday, September 23, 1952.
4. No entry fee will be charged in this section.
5. Exhibits must be placed in the Junior Section at the Caledonia Fair by 12.00 o'clock noon on Thursday, September 25, 1952. Table space 3 ft. by 5 ft. will be available.
6. Club name shall be printed on a card 16" x 28".
7. Exhibits shall be judged by score card on the following basis:

Score Card

| | |
|---------------------------------|----|
| Choice of Subject | 20 |
| Directness of Appeal | 27 |
| Clearness of Presentation | 28 |
| Quality of Design | 25 |

Total Score 100

COMPLIMENTS
of
CHAS. W. STITT
General Merchant

Phone 46

Cayuga

Compliments of . . .

SMITH'S DAIRY SERVICE

Caledonia

R. G. Smith, Prop.

Phone 245

Compliments of—

The GRAND RIVER SACHEM

—○—○—○

"The Home of Good Printing"

—○—○—○

Phone 216

Caledonia

Prizes

1st \$15.00; 2nd \$12.50; 3rd \$10.00; 4th \$7.50 and \$5.00 to each other Club exhibiting.

JUNIOR HOMEMAKING CLUB EXHIBITS

1. Open to 1952 Homemaking Clubs in Haldimand, Wentworth, Brant and Norfolk Counties who have placed an exhibit at their 1952 Achievement Day.
2. Clubs may place an exhibit for each Homemaking Club completed in 1952.
3. Clubs will be restricted to entry in only one Class A and one Class B Fair in any one year.
4. Entries shall be made to Reg. M. Hudspeth on or before Monday, September 22nd.
5. No entry fee.
6. Exhibits must be placed by 12 noon Thursday, September 25th. Table space 3 ft. by 5 ft. will be available.
7. Club name shall be printed on card 16" by 28".
8. Exhibits may be made on the following:
The Supper Club—one of the following:
A. With charts—Suppers for different seasons.
With charts and food—one of the following:
B. Use of left-overs.
C. Teabiscuits with variations.
D. Salads.
E. Ways of serving fruit.
F. Working with Wool—a wool skirt and its companions.
G. Cottons May Be Smart—Cottons May Be Smart.
H. The Club Girl Entertains—Table Set for Two.
9. Awards will be made on the group basis:
Exhibits scoring 85 or over will receive \$12.00.
Exhibits scoring 75-85 will receive \$10.00.
Exhibits scoring 60-75 will receive \$8.00.

GIRLS' HOME GARDEN CLUB EXHIBITS

Exhibit is to consist of at least 8 varieties of vegetables and to occupy 5 ft. of table and wall space. Exhibits may be decorated with flowers and charts.

Vegetables and flowers shall be produce from the members' gardens.

Awards will be made on a group basis as above.

TWEEDLE'S GARAGE

McColl Frontenac Products

General Repairs - Welding - Body, Fender Work

Spray Painting - Ionite Batteries - Towing

Mt. Hope

Phone Hannon 115r21

Compliments of . . .

J. W. VICKERS

FOR ALL YOUR INSURANCE NEEDS

Phone 206X

Caledonia

COMPLIMENTS

of

Senn & McKenzie

FURNITURE STORE

Phone 75-12 - Caledonia

FURNITURE STORE and FUNERAL HOME

Private Ambulance

Phone 153J or 153W

Hagersville

HALDIMAND COUNTY BOYS' and GIRLS' CLUB SECTION

Under the supervision of

A. Gordon Skinner, Agricultural Representative**H. Ivan Bell, Assistant Agricultural Representative****REGULATIONS**

1. All general rules of the 1952 Club Policies will apply.
2. Competition open only to regularly enrolled members.
3. Members shall be boys and girls living on farms between the ages of 12 and 20.
4. Judges' decision to be final.

CALF CLUB SECTION

Haldimand Holstein Calf Club—Sponsored by Haldimand District Holstein Freisian Club, the Ontario Department of Agriculture and the Dominion Department of Agriculture.

OFFICERS—President—Jack Field; Vice-President, Bob Hunter; Secretary, Marilyn Young.

LEADER—Glen Howley.

Haldimand Mixed Dairy Calf Club—Sponsored by the Caledonia Agricultural Society, Hamilton and Niagara District Ayrshire Breeders Club, Guernsey Breed Association, the Ontario Department of Agriculture and the Dominion Department of Agriculture.

OFFICERS—President, Alex Lint; Vice-President, Marion Teitz; Secretary, Lois Lint.

LEADERS—Bill Oster and Jack Lang.

DUAL PURPOSE AND BABY BEEF CLUB

Shorthorn Section—Sponsored by Caledonia and District Dual-Purpose Shorthorn Club, the Ontario Department of Agriculture and the Dominion Department of Agriculture.

Baby Beef Section—Sponsored by Caledonia Agricultural Society, the Ontario Department of Agriculture and the Dominion Department of Agriculture.

OFFICERS—President, Allan Murray, Vice-President, Bill Hopper; Secretary, Earl Stadder.

LEADER—Roy Hedley.

REGULATIONS

1. All calves must qualify under Club rules.
2. Competitor must, so far as possible, have fed, cared for and fitted his calf for a period of not less than five months.
3. Club members must take exclusive charge of his animal during the show.
4. Holstein Calves must be on the Fair Grounds not later than 9.00 a.m., D.S.T. on Friday, September 26th.

Compliments of—

WINGER'S JEWELLERY STORE

and

GIFT SHOP

Hagersville

Phone 67r2

Compliments of—

WINEGARD MOTORS

Your Studebaker Distributor
24 hour Holmes Wrecker Service
Bear Alinement

Day Phone 217A Caledonia Night Phone 217C

Shaw's Shoe Shop

Caledonia, Ontario.

○—○—○

A FAMILY SHOE STORE

○—○—○

Est. 1884

5. All other Club Section Calves must be on the Fair Grounds not later than 9.00 a.m., D.S.T., on Saturday, September 27th.
6. Exhibition and Showmanship will take place as directed.
7. Judging Competition will be held prior to Achievement Day.

Basis of Award

- 400 points for award on calf.
- 300 points for judging competition, answers to questions and showmanship.
- 300 points for Junior Stockmen's Award.

1000 points.

Prizes

- Holstein Section—1st \$9.00; 2nd \$8.00; 3rd \$7.00; 4th \$6.00; 5th \$6.00; 6th \$5.00; 7th \$5.00; 8th \$5.00; 9th \$5.00; 10th \$5.00; 11th \$4.00; 12th \$4.00; 13th \$4.00; 14th \$4.00; 15th \$4.00; 16th \$4.00; 17th \$3.00; 18th \$3.00; 19th \$3.00; 20th \$3.00; 21st \$3.00; 22nd \$3.00; 23rd \$3.00; 24th \$3.00; 25th \$3.00.
- Mixed Dairy—1st \$9.00; 2nd \$7.00; 3rd \$6.00; 4th \$5.00; 5th \$4.00; 6th \$4.00; 7th \$4.00; 8th \$3.00; 9th \$3.00; 10th \$3.00; 11th \$3.00; 12th \$3.00.
- Shorthorn Section—1st \$9.00; 2nd \$7.00; 3rd \$5.00; 4th \$4.00; 5th \$4.00; 6th \$3.00; 7th \$3.00.
- Baby Beef Section—1st \$9.00; 2nd \$7.00; 3rd \$5.00; 4th \$4.00; 5th \$4.00.

ONONDAGA BOYS' AND GIRLS' DAIRY CALF CLUB

Under the supervision of D. N. Graham, Brant County
Agricultural Representative

President—Margaret Buist, Middleport.
Vice-President—Raymond Kempen, R.R. 2 Caledonia.
Secretary—Raymond Harvey, R.R. 2 Ancaster.
Club Leaders—

John Knox, R.R. 2 Caledonia.
Lorne Fair, R.R. 2 Caledonia.

This club is sponsored by the Caledonia Agricultural Society, the Provincial and Dominion Departments of Agriculture, and the Dairy Breed organizations. Each of the organizations mentioned will contribute \$1.50 per head for calves shown in the Calf Club Class at the fair. The Breed organizations will also provide a Banquet.

The Ontario Jersey Club will give a certificate, crest and halter to each boy or girl showing a pure-bred Jersey Calf.

Rules and Regulations

1. This section is open to the 10 members enrolled in the Onondaga Dairy Calf Club.

Compliments of—

FRED WICKET

Trucking - Lumber - Coal

Phone 48A

Caledonia, Ont.

COMPLIMENTS

of

V. A. WRIGHT

“Shoes for all the family”

COMPLIMENTS

of

Roy Sitter & Son

* MASSEY-HARRIS
* NEW HOLLAND
* FLEURY BISSEL

Sales and Service

Phone 325-W

Hagersville

2. No entry fee will be charged.
3. Calves should be on the grounds on Friday, September 26th by 9.00 a.m.
4. Judging and showmanship will take place in the morning.

Basis of Awards

- 400 points for award on calf.
300 points for judging competition, answers to questions and showmanship.
300 points for care and feeding methods, monthly feed reports and attendance at meetings.

Each breed with five or more calves will be shown separately but the club members will receive their prize money according to the above basis of awards.

Cash prizes will be \$9.00; \$8.00; \$7.00; \$6.00; \$5.00 and \$4.00 for all those who satisfactorily complete the project and exhibit a calf at the Fair.

ONONDAGA BOYS' AND GIRLS' GRAIN CLUB

Under the supervision of D. N. Graham, Agricultural Representative, Brant County.

President—Marvin Ireland, R.R. 1 Middleport.

Vice-President—Raymond Harvey, R.R. 2 Ancaster.

Secretary—Barbara Knox, R.R. 2 Caledonia.

Club Leaders—

John Knox, R.R. 2 Caledonia.

Lorne Fair—R.R. 2 Caledonia.

This club is sponsored by the Caledonia Agricultural Society, the Kiwanis Club of Brantford, and the Provincial and Dominion Departments of Agriculture.

The Agricultural Society and the Departments of Agriculture will each contribute \$1.50 per member for all those who exhibit one bushel of Beaver Oats at the fair.

The Kiwanis Club has assisted in the purchase of the seed grain to the extent of \$2.55 per member. They are also going to provide a dinner in the fall of the year and a trip through one of the factories in Brantford for all those who complete the Grain Club project.

Rules and Regulations

1. This section is open to the 17 members enrolled in the Onondaga Boys' and Girls' Grain Club.
2. No entry fee will be charged.
3. One bushel of Beaver Oats must be shown.
4. This exhibit should be placed in the hall by 12.00 noon on Thursday, September 25th.

Compliments of . . .

Smith's Groceteria

Mt. Hope

Complete Line of—

GROCERIES and DRY GOODS
FEEDS and MEATS

Reg. Egg Grading Station

Phone Hannon 38r4

COMPLIMENTS

of

The Stevenson Fruit Company Limited

of Hamilton, Ontario.

Basis of Awards

- 300 points for field score.
 - 200 points for exhibit.
 - 200 points for answers to questions.
 - 100 points for financial statements.
 - 100 points for judging competition.
 - 100 points for attendance at meetings.
- Cash prizes will be \$7.00; \$6.00; \$5.00; \$4.00 and \$3.00 for all those who satisfactorily complete the project and exhibit one bushel of Beaver Oats at the Fair.

CANADIAN BANK OF COMMERCE SPECIAL

The Canadian Bank of Commerce, Caledonia Branch, is donating a Silver Tray to the boy or girl, Haldimand Club Member, securing the most points for award on calf, judging competition, answers to questions, showmanship and Junior Stockman's Award.

SPECIAL TO CLUB MEMBERS

Best all round Boys' and Girls' Project Club Member. To qualify contestant must be a member of one of the regularly organized project clubs in Haldimand County and must take part in a judging competition including classes of Dairy and Beef. Prizes to be awarded on basis of total score of competition and club work. \$25.00 in cash to be used for an Educational Tour to Ottawa and Montreal. Winner must be 16 years of age or over.

NOTE—The Committee reserves the right to alter the Prize Money if all the members of the Club do not exhibit.

EXHIBITORS NOTE!—Please make your entries in all classes well in advance of our Fair dates and avoid much confusion and inconvenience on Fair Day.

Imperial Esso Products

ESSO GASOLINES - ESSO FUEL OILS

MARVELUBE and MOBILOIL OILS

STEWART J. THOMPSON

Agent

Phone 23C

Caledonia

Compliments of . . .

George Sturman

Imperial Service Station

Groceries - Meats - Soft Drinks - Ice Cream

Phone Caledonia 475-23

Willow Grove, Ont.

THE DIRECTORS AND MANAGEMENT OF THE CALEDONIA AGRICULTURAL SOCIETY

extend sincere thanks to all its supporters. A list of Contributors in cash and goods appears in this Prize List. They are all helping the Caledonia Fair. In return they deserve your patronage—

Give them all the business you can.

LIST OF CONTRIBUTORS

Cash Donations

| | |
|---|----------|
| County of Haldimand | \$500.00 |
| Village of Caledonia | 100.00 |
| Oneida Township | 100.00 |
| Onondaga Township | 100.00 |
| Seneca Township | 100.00 |
| Caledonia Public School Board | 25.00 |
| Seneca Township School Area Board | 25.00 |
| Oneida Township School Area Board | 15.00 |
| Caledonia Legion | 10.00 |
| Caledonia Men's Club | 15.00 |
| Caledonia W.C.T.U. | 13.00 |
| Canadian Breweries Ltd., Toronto | 10.00 |
| Jas. N. Allan, M.L.A., Dunnville | 10.00 |
| Earl Catherwood, Hagersville | 20.00 |
| Wilson Douglas, Caledonia | 6.00 |
| P. C. W. Gas Co., Caledonia | 5.00 |
| Grafton and Co. Ltd., Hamilton | 25.00 |
| The Hamilton Spectator | 25.00 |
| Hamilton Milk Producers' Association | 40.00 |
| Hamilton District Cattle Breeding Association Inc. | 36.00 |
| A. E. Jones, Caledonia | 5.00 |
| J. Keith Lamb, Caledonia | 28.50 |
| Lyall's Bakery, Caledonia | 5.00 |
| McPhail Bros. Brantford | 10.00 |
| P. C. Nelles, Millgrove | 5.00 |
| O'Keefe Brewing Co. Ltd., Toronto | 98.00 |
| Dr. D. Parkes, Caledonia | 2.00 |
| Ed. Reid, Caledonia | 3.00 |
| Eric Small, Caledonia | 2.00 |
| Wm. L. Smith, Caledonia | 3.00 |
| The Toronto Star | 5.00 |
| Duff Thompson, Caledonia | 10.00 |

COMPLIMENTS

of

SPRATT'S

Meats and Groceries

Fruits and Vegetables in Season

Phone 17

Caledonia, Ont.

COMPLIMENTS

of

Welded Products Company

CALEDONIA, ONTARIO

Donations in Goods

| Name | Value |
|--|---------|
| M. E. Brokenshire, Hagersville—100 lbs. Corn King Conditioner | \$11.00 |
| W. K. Buckley Ltd., Toronto—7 Buckley Gift Boxes | 14.00 |
| Burlington Steel Co. Ltd., Hamilton—Burlington U-Bar Fence Posts | 10.00 |
| Canadian Bank of Commerce, Caledonia—Silver Tray | 15.00 |
| T. Eaton Co. Ltd., Toronto—Round Silver Entree Dish | 25.00 |
| Galt Chemical Products, Galt—50 lbs. Herbageum Condiment | 9.00 |
| Grafton and Co. Ltd., Hamilton—Silver-Lined Relish Dish | 15.00 |
| International Stock Food Co., Toronto—50 lbs. Int. Cattle Special | 8.00 |
| H. K. Marshall, Caledonia—Double Boiler "RevereWare" | 8.00 |
| Sherwin-Williams Co. Ltd., Toronto—2 gallons Kem Glo (any colour) | 19.90 |
| The Robt. Simpson Eastern Ltd., Toronto—Silver Cream and Sugar | 12.95 |

NUNN'S NURSERY

Ryckman's Corners

"There is none better than Nunn's"

Complete line of Shrubs, Roses, Perennials,
Ornamental, Shade and Fruit Trees.Evergreens in Variety for Cemetery and
Foundation planting.

Tulips, Daffodil bulbs, etc. for Fall Planting.

R.R. No. 4 Hamilton Phone 2-3339

Compliments of—

Tal Woolley

Choice Groceries, Fruits, Meats and
Vegetables

Prices born here and raised elsewhere

Phone 7

Caledonia

Compliments of . . .

GORDON YOUNG LTD.

Dead and Crippled Farm Animals Removed
Promptly for Sanitary Disposal

TELEPHONE COLLECT

Caledonia 300A

INDEX AND LIST OF ADVERTISERS

The Directors and Management of the Caledonia Fair wish to
Thank the following list of advertisers for their co-operation
in helping prepare this Fair Catalogue

| Page No. | | |
|----------|---|---------|
| 6 | The Aldridge Co. Ltd., Caledonia | \$10.00 |
| 2 | Arrell and Arrell, Caledonia | 5.00 |
| 2 | The Ashbaugh Decorators, Caledonia | 3.00 |
| 4 | Avery's Garage, Caledonia | 5.00 |
| 14 | Leo. S. Bain, Caledonia | 5.00 |
| 2 | Bard and Johnston, Ryckman's Corners | 3.00 |
| 4 | Barton's Garage, Mt. Hope | 3.00 |
| 4 | E. Beamer and Sons, Mt. Hope | 3.00 |
| 16 | Beaver Lumber Co. Ltd., Hagersville | 5.00 |
| 20 | Bentley Equipment, Caledonia | 10.00 |
| 14 | Booker's Hardware, Mt. Hope | 3.00 |
| 14 | Osborne Boose, Caledonia | 3.00 |
| 56 | The Brantford Cordage Co. Ltd., Brantford | 10.00 |
| 16 | Caledonia 5c to \$1.00 Store .. | 3.00 |
| 40 | Caledonia Milling Co. | 10.00 |
| 16 | Caledonia Restaurant, Vlachos Bros. | 3.00 |
| 42 | Caledonia Tractor and Supply Co. | 10.00 |
| 44 | Canada Business College, Hamilton | 10.00 |
| 114 | Canada Coach Lines Ltd., Hamilton | 10.00 |
| 18 | Carroll's Limited, Caledonia | 5.00 |
| 18 | Chainway Store, Caledonia | 3.00 |
| 22 | Cookies Drive-In, Jno. Malackanic | 5.00 |
| 18 | Coon's Drug Store, Caledonia | 3.00 |
| 30 | Coxbrook Farms, Perce Cox, Binbrook | 3.00 |
| 54 | Daniels' Garage, Caledonia | 10.00 |
| 22 | H. A. Dickenson and Son, Mt. Hope | 5.00 |
| 30 | Dietz Grocery, Caledonia | 3.00 |
| 32 | D. J. Donald, Caledonia | 3.00 |
| 32 | Frank Doxtator, Caledonia | 3.00 |
| 24 | Robt. Duncan and Co. Ltd., Hamilton | 5.00 |
| 24 | Exchange Hotel, Caledonia | 5.00 |
| 58 | Wm. Farrar and Co. Ltd., Hamilton | 10.00 |
| 26 | Fleming Motor Sales, Caledonia | 5.00 |
| 26 | Forster's Variety Store, Caledonia | 5.00 |
| 60 | Frost Steel and Wire Co. Ltd., Hamilton | 10.00 |
| 28 | Gaber's Service Station and Lunch Room, Caledonia | 5.00 |
| 28 | Jas. Gordon and Sons, Caledonia | 5.00 |

| | | |
|-----|--|-----------|
| 86 | The Globe and Mail, Toronto | 10.00 |
| | Inside back cover Grafton and Co. Ltd., Hamilton | 10.00 |
| 32 | Haldimand County Plowing Match | No charge |
| 62 | Haldimand Co-Op Medical Services | 10.00 |
| 64 | Haldimand Farmer's Co-Op Association | 10.00 |
| 30 | Haldimand Flour and Feed Mill, Hagersville | 5.00 |
| 88 | Haldimand Federation of Agriculture | 10.00 |
| 90 | The Hamilton Spectator | 10.00 |
| 34 | Harry's Men's Wear, Caledonia | 3.00 |
| 94 | W. J. Heaslip, Nelles Corners | 10.00 |
| 34 | Wes. Hoover, Caledonia | 3.00 |
| 34 | Union Hotel, Caledonia | 5.00 |
| 36 | C. F. "Bill" Howden, Caledonia | 3.00 |
| 36 | Geo. W. Hunter, Hagersville | 5.00 |
| 36 | Hunter's Farm Supply, Hagersville | 3.00 |
| 38 | International Plowing Match | No charge |
| 38 | J. Johnson Haulage, Caledonia | 3.00 |
| 76 | Jones and Nelles, Ryckman's Corners | 5.00 |
| 48 | Earl Jones and Sons, Caledonia | 5.00 |
| 50 | H. E. Jones, Cayuga | 5.00 |
| 66 | Albert J. Kee, Cayuga | 10.00 |
| 38 | A. E. Kett and Son, Hagersville | 3.00 |
| 92 | Kitchen Overall and Shirt Co. Ltd., Brantford | 10.00 |
| 70 | J. Keith Lamb, Caledonia | 5.00 |
| 76 | Lavender Beauty Shop, Emily Cain, Caledonia | 3.00 |
| 72 | Lee's Drive-In Restaurant, Mt. Hope | 5.00 |
| 74 | Louis Cured Meats, Hamilton, R.R. 4 | 5.00 |
| 68 | Lundy Fence Co. Ltd., Toronto and Dunnville | 10.00 |
| 46 | Eino Mackie, Caledonia | 5.00 |
| 76 | Chas. J. Maniex and Son, Caledonia | 3.00 |
| 96 | H. K. Marshall, Caledonia | 10.00 |
| 48 | Marie's Hairdressing, Marie Berry, Caledonia | 3.00 |
| 78 | Martindale's General Store, York | 5.00 |
| 98 | Martindale's Hatchery, Caledonia and York | 10.00 |
| 78 | Master Feeds, Toronto | 5.00 |
| 48 | Wilfred J. McCarthy, Hagersville | 3.00 |
| 50 | Mellon's Men's Shop, Caledonia | 3.00 |
| 80 | J. H. Mehlenbacher, Nelles Corners | 5.00 |
| 100 | H. S. Merrall, Caledonia | 10.00 |
| 102 | Miller's Funeral Home, Caledonia | 10.00 |
| 50 | C. P. Montgomery, Caledonia | 3.00 |
| 70 | Wm. H. Moyer, Caledonia | 3.00 |
| 80 | National Cleaners and Dyers, Caledonia | 5.00 |
| 70 | Nelles Dry Goods, Caledonia | 3.00 |
| 72 | Niagara Cafe, Caledonia | 3.00 |
| 72 | Nick's Shoe and Harness Repair, Caledonia | 3.00 |
| 82 | Nottingham's Garage, Hagersville | 5.00 |
| 129 | Nunn's Nursery, Ryckman's Corners | 5.00 |

| | | |
|-----|--|-------|
| 74 | Floyd L. Parke, Mount Hamilton | 3.00 |
| 82 | Pendrey's Garage, Caledonia | 5.00 |
| 104 | Pilot Insurance Co., Toronto | 10.00 |
| 74 | Regent Theatre, Gerald Vecsi, Caledonia | 3.00 |
| 46 | Ron. Richardson, Caledonia | 3.00 |
| 84 | The Riverview Dairy, A. C. Phipps, Caledonia | 5.00 |
| 106 | Robinson's, Hamilton | 10.00 |
| 84 | Ronald Parties Ltd., Tupperware | 5.00 |
| 46 | Rosezella Beauty Salon, Caledonia | 3.00 |
| 116 | Grand River Sagem, Caledonia | 5.00 |
| 108 | Scarfe and Co. Ltd., Brantford | 10.00 |
| 118 | Senn and McKenzie, Caledonia and Hagersville | 5.00 |
| 120 | Shaw's Shoe Shop, Caledonia | 5.00 |
| 110 | Silverwood Dairies Ltd., Caledonia | 10.00 |
| 122 | Roy Sitter and Son, Hagersville | 5.00 |
| 116 | Smith's Dairy Service, Caledonia | 3.00 |
| 124 | Smith's Groceteria, Mt. Hope | 5.00 |
| 128 | Spratt's, Caledonia | 5.00 |
| 112 | Steel Co. of Canada Ltd., Hamilton | 10.00 |
| 124 | Stevenson's Fruit Co. Ltd., Hamilton | 5.00 |
| 116 | Chas. W. Stitt, Cayuga | 3.00 |
| 126 | George Sturman, Willow Grove | 5.00 |
| 52 | Sundrim Farms, Hagan Bros, Caledonia | 10.00 |
| 126 | Stewart J. Thompson, Caledonia | 5.00 |
| 118 | Tweedle's Garage, Mt. Hope | 3.00 |
| 118 | J. W. Vickers, Caledonia | 3.00 |
| 128 | Welded Products, Caledonia | 5.00 |
| 122 | Fred Wickett, Caledonia | 3.00 |
| 120 | Winegard Motors, Caledonia | 3.00 |
| 120 | Winger's Jewellery Store, Hagersville | 3.00 |
| 130 | D. Tal Woolley, Caledonia | 5.00 |
| 122 | V. A. Wright, Caledonia | 3.00 |
| 130 | Gordon Young Ltd., Caledonia | 5.00 |

GRAFTON'S

(Since 1853)

CANADA'S LARGEST
EXCLUSIVE
MEN'S and BOYS' CLOTHIERS



A Company which has been in continuous service
in the Province of Ontario for 99 years.

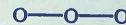

GRAFTON & Co. Ltd.

16-18 James North

Hamilton, Ont.



**On The Caledonia Race Track by The Grand River
Taken at the 1951 Caledonia Fair
by Molsons Photographer**

"EQUINE BEAUTIES"
OUR FRONT COVER PICTURE
Courtesy of
DEPARTMENT OF PUBLIC RELATIONS
Ontario Agricultural College, Guelph