

1872

1933

CALEDONIA FAIR



Thursday, Friday, Saturday
OCTOBER 5, 6, 7.

ADMISSION—Oct. 6th, 25c. Oct. 7th, 35c.

T. L. PEART, Pres.

B. E. FRENCH, Sec.-Treas.

PRIZE LIST

Caledonia Agricultural Society

OFFICERS FOR 1933

PRESIDENT	-	-	-	T. L. PEART
FIRST VICE-PRESIDENT	-	-	-	A. ANDERSON
SECOND VICE-PRESIDENT	-	-	-	DR. R. N. BERRY
SECRETARY-TREASURER	-	-	-	B. E. FRENCH
AUDITORS	-	-	-	JOHN PARKER, WM. MORRISON Jr.

DIRECTORS

Leslie Old	Herb Howden	Wils. Douglas	J. McConachie
S. McBlain	A. Bain	W. Marshall	Ward Grinyer
J. H. Martindale	Aaron Doyle	Harry Young	T. S. Little
W. S. Hudspeth	Wm. Dobbin	H. McMorran	H. J. Anderson
J. W. Richardson	B. Carver	C. Wauthier	F. Stoneman
Wm. Berry			

Honorary Directors

D. Z. Gibson	M. C. Senn, M.P.	James Douglas	D. Kelly
	James Moore	W. J. Grinyer	

Supt. of Arena	-	-	J. W. Richardson
Supt. Ladies Work in Arena	-	-	Mrs. W. S. Hudspeth

LADY DIRECTORS

Mrs. (Dr.) Berry	Mrs. Wm. Berry	Mrs. J. W. Old
Mrs. Heddle	Mrs. D. Z. Gibson	Mrs. W. Hudspeth
Mrs. H. Howden	Mrs. H. McMorran	Mrs. W. Marshall
Mrs. B. E. French	Miss K. Moore	Mrs. Leslie Old
Mrs. H. B. Sawle	Mrs. J. W. Richardson	Mrs. M. C. Senn
Miss N. Doughty		Mrs. F. Stoneman

Honorary Directors

Mrs. J. Hudspeth	Mrs. Jas. Downey	Mrs. Wm. Grinyer
Mrs. I. Weylie		Mrs. D. Kelly

PROGRAMME

THURSDAY, OCT. 5th

All exhibits must be placed in the Arena before 12 o'clock noon. The judges in these classes will begin to judge at 12.30 p.m.

The Arena will be open from time of completion of the judging until 10 p.m. No admission will be charged.

—GRAY'S ALL CANADIAN AMUSEMENT—
Features the Midway

FRIDAY, OCT. 6th

General Admission 25c. Children under 14 yrs. Free.

1 P.M.—Judging Sheep, Cattle, Swine and Poultry.

12.30 P.M.—An Amateur Girls' Softball Tournament with teams from Brantford, Dundas, Hamilton, Caledonia and other places.

Prizes in Goods—1st \$25.00, 2nd \$15.00, 3rd \$10.00.

3 P.M. PUBLIC SCHOOL DRILL 3 P.M.

The Imperial Bank of Canada (M. G. Coburn, Mgr.) offers a handsome Cup for competition in drill (not more than 16 pupils in a squad) between the Public Schools of Haldimand County and Onondaga Twp. The first school to win the cup twice gains permanent possession.

4 P.M. TUG-OF-WAR 4 P.M.

Between 4 Strong Teams.

1st Prize \$20.00.

2nd Prize \$10.00.

1.30 P.M. SPEED EVENTS 1.30 P.M.

There will be two trotting races during the afternoon

— **TWO GOOD BANDS** —

will supply music on the grounds and in the Arena. The Kohler Band, Mrs. Blake Kohler, Leader, and the Fisherville Band, Mr. Ed. Otterman, Leader.

Gray's Midway features Merry-Go-Round, Rides, etc.

PROGRAMME

SATURDAY, OCT. 7th

General Admission 35c. Children 15c.

1 P.M.—Judging Light and Heavy Horses.

Note—All judging will be before the Grand Stand.

THE 91st HIGHLANDER'S BAND, HAMILTON

under the leadership of Capt. Harry Stares, Mus. Bac., will give a program of band music during afternoon.

— **VAUDEVILLE AND OTHER ACTS** —

In front of the Grand Stand

1.30 P.M. SPEED EVENTS 1.30 P.M.

There will be two trotting races during the afternoon

There is a wonderful display of live stock in the barns and we know only a part of the visitors at the Fair see this great display. Many of the winners of prizes at Toronto Exhibition come here and this is particularly true of the dairy herds. The finest herds in Ontario are at Caledonia Fair. The same is true of Sheep and Horses, so that a visit to the stock barns is worth while.

**GRAY'S MIDWAY WILL BE ON THE
GROUNDS**

**Merry-Go-Round, Ferris Wheel, Chair Swing
Whips and Shows.**

HAVE YOU A BABY? IF YOU HAVEN'T YOU'D
BETTER BORROW ONE OR YOU'LL MISS THE

GREATEST ATTRACTION OF THE FAIR

ROBINSON'S

BABY SHOW

WIN ONE OF THESE PRIZES

Boy under 6 months	Order for \$3.00
Girl under 6 months	Order for \$3.00
Boy over 6 months	Order for \$3.00
Girl over 6 months	Order for \$3.00
Twins under 1 year	Order for \$3.00

In addition to the above prizes, the mother of the winning baby will receive an 8x10 picture of the baby, by just bringing it into the photography studio with the slip which will be given her at the time.

No winner can enter more than one contest. No entrance fee.

Of course every baby ought to win a prize—but at least, every baby deserves the very best there is for his little wearables! Every day, through the aid of doctors and scientists healthier and more comfortable garments are designed for him. Robinson's is headquarters in Hamilton for the famous Vanta Garments—soft, buttonless, comfy things that were designed for Baby's happiness. Bring your baby into Robinson's Baby Shop, have him weighed there, and feel free to consult any of the attendants.

We have also a complete line of the famous Jack and Jill Health shoes for boys and girls, in our new shoe department, main floor.

ALL PHONE AND MAIL ORDERS DELIVERED
ANYWHERE IN ONTARIO FREE OF CHARGE.

The G. W. ROBINSON COMPANY, Ltd.

HAMILTON

— ONTARIO

Rules and Regulations

1. That competition for the following prizes be open to the world, except when otherwise specified in the Prize List:

2. That annual membership fee if paid on or before Thursday, October 5th, 1933, will be \$1.00; after that date \$1.50 will be charged. Each exhibitor must purchase a Member's Ticket before making entries, a registered firm being recognized as one exhibitor. If Member's Fees are not enclosed entries will be refused.

3. That grain, seeds, roots, vegetables, horticultural products, plants, flowers, dairy products, agricultural implements, domestic manufactures, ladies' work and fine arts must be on the ground and put in order at 10 a.m. on the 1st day of the Fair—Thursday, October 5th—and to remain until 5 p.m. on the third day.

4. Poultry must be on the grounds and put in order before 10 a.m. on the second day of the Fair, and remain until close of the exhibition on Saturday, October 7th, at 5 p.m.

5. Admission to the grounds: No admission fee charged on Thursday. Admission fee on Friday, Oct. 6 will be 25c, and on Saturday, Oct. 7th 35c. Children under 14 years admitted free on Friday, Oct. 6th, and charged 15c admission on Saturday. The Arena will be open on Thursday evening, Oct. 5th, from 6 p.m. to 9 p.m. No admission will be charged. Motor cars 50c, passengers 25c each on Friday and 35c on Saturday.

6. All articles of manufacture including ladies' work, must be modern and all collections of fancy work must be properly mounted.

7. Not less than one bushel of each kind of grain must be shown unless otherwise specified in the Prize List, and the grain and roots must be the growth of 1933, and grown by the competitor; except clover seed which may be the growth of 1932.

8. All produce to be the growth of parties exhibiting the same.

9. No member will be allowed to make more than one entry in each case for Society Prizes with the same animal or article unless otherwise specified. This rule not to apply to animals in herds or pens, nor to special prizes offered by persons outside the Society, but to apply to all kinds of grains, seeds, flour, roots and vegetables, dairy products, domestic manufactures and horticultural products, in which additional specimens would necessarily be similar to the first.

10. None but manufacturers or their agents must exhibit agricultural machinery.

11. No entries to be removed from the Hall or Root and Vegetable Hall until 5 p.m. of the third day of the Fair.

12. Every animal, fowl, article, product or chattel exhibited must be the actual bona fide property and belong absolutely to the person or persons entering or exhibiting the same. In the case of every article, product or chattel exhibited, other than live stock, the said article, product or chattel must be of the actual production, growth or manufacture, as the case may be, of the person or persons owning or exhibiting the same, except specially mentioned in the list.

13. That no person be allowed to ride or drive horses on the grounds faster than a walk, except when shown or ordered to do so by the Judges, under penalty of immediate removal from the grounds.

14. The exhibitor's name must not be on the bag, etc., in which his produce is exhibited.
15. That no person be allowed to attach any prize or badge obtained at other fairs on any animal or article exhibited until after the judges have made their awards.
16. That all articles entered for competition must be entered in strict accordance with the Prize List in order to secure a prize, the exact number and quantity stated in the Prize List being strictly adhered to.
17. That every bull must have a ring in its nose; horses, colts, cows and calves to be led on the grounds and be secured by the head and pigs and sheep confined in pens, and that owners shall comply with such minor regulations for their safe custody and fair and complete exhibition, as the Committee of Management may suggest.
18. That the exhibitors of horses, cattle and sheep do bring them forward when called upon by the Directors, otherwise they will not be noticed.
19. No competitor will be entitled to a premium if the judges deem the stock or article unworthy of the same.
20. Any person interfering, by conversation or otherwise, with the Judges until after judgment is passed, shall have no prize awarded him.
21. Judges will please sign and hand in their list of awards to the Secretary, and remain until their books have been signed by the Secretary, in order that cases of error or doubt may be more promptly and easily made right, and they are particularly requested not to leave the grounds until they have ascertained from the Secretary that there are no protests against the awards in their department.
22. Any exhibitor or interested person making a protest will be required to make a deposit of \$2, and if said protest is not sustained the said amount will be retained by the Association.
23. All protests to be made in writing as soon as possible, so that the judges in the class may be heard on it, as the Directors of the Society do not constitute a Board of Judges to hear complaints. The Directors earnestly hope that the exhibitors will not enter protests without strong grounds for doing so, as much annoyance and unpleasantness is often occasioned by protests of a frivolous nature.
24. The Society will not be responsible for any loss, damage or accident occurring to any person or property on the grounds during the Fair. The Directors hope patrons of the Fair will obey orders. The Society will take all reasonable care of exhibits, but will not be responsible for any loss or damage.
25. Notice is hereby given that any kind of gambling, theatricals, circus or mountebank performances, exhibitions or shows; also the huckstering or trafficking in spirituous or intoxicating drinks are not allowed within 300 yards of the exhibition grounds, and that 31 Vic., Cap. 29, Clauses 56, 57 and 58, relating thereto, will be enforced if any deviations from the regulations occur.
26. Whilst every possible assistance will be most cheerfully given in placing exhibits, no package or case of any kind whatsoever will be opened unless accompanied by the exhibitor or some one sent specially in charge.

27. Tickets will be placed on the work that has been exhibited before, or is entered in the wrong list, with the words "Ruled Out."
28. Ages of Beef Cattle will be calculated from September 1; Dairy Cattle, August 1.
29. Ages of Swine will be calculated from Sept. 1.

ENTRIES.

30. All entries to be made by mail or otherwise before 8 p.m. on Tuesday, October 3rd, 1933, to the Secretary at Caledonia. Parties making entries after that date must pay an additional fee of 50 cents.
31. Exhibitors will find their Entry Cards and Member's Ticket ready for them at the Secretary's office on the first day of the Fair, or will be sent by mail if asked to do so.

PREMIUMS

32. Exhibitors winning Special Prizes will call at 5 p.m. on Saturday, the third day of the Fair, for Special Prize orders. The Treasurer will commence to pay prize money October 27. Checks will be mailed to prize winners for the amount standing to their credit on the Secretary's books.
33. Where the amount of prizes won by the exhibitor is \$5 or over, \$1 will be retained for Membership Fee for 1934.

JUDGES, ETC.

34. Judges for each day will be at the Secretary's Office on the grounds at 12 a.m.
35. Judging will commence at 12 o'clock noon, October 5th and at 1 p.m. on October 6th and 7th.
36. The members of the different committees will be on the grounds at 9 a.m. each day.

SPECIAL NOTES.

The Hall will be closed at 5 o'clock p.m. on Saturday, and everyone must leave the hall. Tickets will be supplied by the Secretary to all exhibitors for admission, when they can take down their goods in quietness. Tickets for admission to Hall will be found with Entry Tickets, or can be had from the Secretary.

In case an error occurs in the printing of the Prize List, the Directors have the power to rectify the same.

HORSES



Superintendents—

Heavy Horses—Harry McMorrان, Aaron Doyle and Fred. Stoneman.
General Purpose and Road Horses—Walter Marshall and Joseph Martindale.

Speed Classes—Dr. R. N. Berry, Bruce Carver.

1. Heavy Horses to be shown on the third day at 1 p.m. and must be on the grounds at 12 o'clock noon.

2. Light Horses to be shown on the third day at 1 p.m. and must be on the grounds at 12 o'clock noon.

3. Exhibitors must bring their horses promptly when called.

4. Draught Horses to be shown before wagons in farm harness. General Purpose Horses before democrats. Road Horses before ordinary buggies and Colts to halter. Three-year-old Colts may be shown in harness as teams. All Harness Horses will be shown in front of Grand Stand.

5. Mares and Colts may compete for progeny prizes and not necessarily belong to exhibitor.

6. In competing for Championships, horses and colts must have already taken first or second prize in their respective classes.

7. Rule No. 9 in Prize List not to apply to horses.

Entry Fee 25c for Each Animal.

CLASS 1—HEAVY DRAUGHT, 1600 lbs. and over

Shown in upper ring

No.		First	Second	Third
1.	Brood Mare with foal at side	\$4.00	\$3.00	\$2.00
2.	Foal of 1933	3.00	2.00	1.00
3.	One-year-old Filly or Gelding	4.00	3.00	2.00
4.	Two-year-old Filly or Gelding	4.00	3.00	2.00
5.	Three-year-old Filly or Gelding	4.00	3.00	2.00
6.	Four-year-old Filly or Gelding, or over, on halter	4.00	3.00	2.00
7.	Heavy Draught Teams	10.00	6.00	4.00
8.	Championship—Open to first and second prize winners in the above events, 1st, Ribbon; 2nd Ribbon.			

CLASS 2—AGRICULTURAL, 1400 to 1600 lbs.

Shown in upper ring

1.	Brood Mare with foal at side	\$4.00	\$3.00	\$2.00
2.	Foal of 1933	3.00	2.00	1.00
3.	One-year-old Filly or Gelding	4.00	3.00	2.00
4.	Two-year-old Filly or Gelding	4.00	3.00	2.00

CLASS 2—(Continued)

5.	Three-year-old Filly or Gelding	4.00	3.00	2.00
6.	Four-year-old or over Filly or Gelding, on halter	4.00	3.00	2.00
7.	Two Colts, progeny of one mare, 4 yrs. old and under, open to Classes 1 and 2	4.00	3.00	2.00
8.	Three Colts, progeny of one sire, 4 years old and under, open to Classes 1 and 2	4.00	3.00	2.00
9.	Agricultural Teams	10.00	6.00	4.00
10.	Championship—Open to first and second prize winners in above events, 1st, Ribbon; 2nd, Ribbon.			

CLASS 3—GENERAL PURPOSE

Shown in lower ring

1.	Brood Mare with foal at side	\$4.00	\$3.00	\$2.00
2.	Foal of 1933	3.00	2.00	1.00
3.	One-year-old Filly or Gelding	3.00	2.50	1.00
4.	Two-year-old Filly or Gelding	3.00	2.50	1.00
5.	Three-year-old Filly or Gelding	3.00	2.50	1.00
6.	Four-year-old Filly or Gelding, or over, shown to wagon	4.00	3.00	2.00
7.	General Purpose Teams	10.00	6.00	4.00

CLASS 4—CARRIAGE HORSES

Shown in lower ring

1.	Three-year-old Colt, not entire	\$3.00	\$2.50	\$1.00
2.	Two-year-old Colt, not entire	3.00	2.50	1.00
3.	One-year-old Colt, not entire	3.00	2.00	1.00
4.	Brood Mare, with foal at side	3.00	2.50	1.00
5.	Foal of 1933	3.00	2.00	1.00

CLASS 5—ROADSTERS

Shown in lower ring

1.	Three-year-old Colt, not entire	\$3.00	\$2.50	\$1.00
2.	Two-year-old Colt, not entire	3.00	2.50	1.00
3.	One-year-old Colt, not entire	3.00	2.00	1.00
4.	Brood Mare, with foal at side	3.00	2.50	1.00
5.	Foal of 1933	3.00	2.00	1.00
6.	Span Roadster Horses in harness	10.00	6.00	4.00
7.	Championship—Open to first and second prize winners in classes 3, 4 and 5, 1st, Ribbon, 2nd, Ribbon.			

CLASS 6

1.	Single Horse in harness, Carriage	\$7.00	\$5.00	\$3.00
2.	Single Horse in harness, Roadster	7.00	5.00	3.00
Horses shown in the Roadster Double class may be shown in this class.				
3.	Lady Driver (75% allowed for driving)	8.00	5.00	
4.	Gentlemen's Turnout	8.00	5.00	
Horses exhibited at carriage. Roadsters are eligible.				

CATTLE

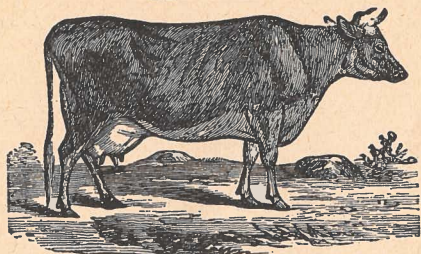

Superintendents—William Berry, S. McBlain, H. J. Anderson, Jas. McConachie

Only cattle, fully accredited or under Government Test, shall be allowed in the cattle sheds. Exhibitors showing untested cattle will be allowed to take them home on Friday as soon as judged.

All exhibitors of pure bred stock must produce certificates if required by the judges. Three-year-old cows must be giving milk or be evidently in calf.

All animals will be called into the ring for examination after 1 o'clock on the second day of the Fair. Owners or attendants must be prepared to bring them out when called for or forfeit claims to any premiums.

In case where there is no competition only two prizes will be awarded.

Entry Fee, 25c For Each Animal.

CLASS 7—SHORTHORNS

No.	First	Second	Third
1. Bull, 2 years and over	\$4.00	\$2.00	\$1.00
2. Bull, 1 year old and under 2	3.00	2.00	1.00
3. Bull, under 1 year	3.00	2.00	1.00
4. Bull Calf of 1933	3.00	2.00	1.00
5. Cow, 3 years old and over	3.00	2.00	1.00
6. Heifer, two years old	3.00	2.00	1.00
7. Heifer, 1 year old	3.00	2.00	1.00
8. Heifer, under 1 year	3.00	2.00	1.00
9. Heifer (Calf of 1933	3.00	2.00	1.00
10. Graded Herd—Bull and four females, owned by exhibitor	3.00	2.00	
11. Breeder's Herd—Bull and four females, 2 years and under, bred and owned by exhibitor	3.00	2.00	

CLASS 8—POLLED ANGUS

1. Bull, 2 years and over	\$4.00	\$2.00	\$1.00
2. Bull, 1 year old and under 2	3.00	2.00	1.00
3. Bull, under 1 year	3.00	2.00	1.00
4. Bull Calf of 1933	3.00	2.00	1.00
5. Cow, 3 years old and over	3.00	2.00	1.00
6. Heifer, two years old	3.00	2.00	1.00
7. Heifer, 1 year old	3.00	2.00	1.00
8. Heifer, under 1 year	3.00	2.00	1.00

CLASS 8—(Continued)

9. Heifer (Calf of 1933	3.00	2.00	1.00
10. Graded Herd—Bull and four females, owned by exhibitor	3.00	2.00	
11. Breeder's Herd—Bull and four females, 2 years and under, bred and owned by exhibitor	3.00	2.00	

CLASS 9—HOLSTEIN

1. Bull, 2 years and over	\$4.00	\$2.00	\$1.00
2. Bull, 1 year old and under 2	3.00	2.00	1.00
3. Bull, under 1 year	3.00	2.00	1.00
4. Bull Calf of 1933	3.00	2.00	1.00
5. Cow, 3 years old and over	3.00	2.00	1.00
6. Heifer, two years old	3.00	2.00	1.00
7. Heifer, 1 year old	3.00	2.00	1.00
8. Heifer, under 1 year	3.00	2.00	1.00
9. Heifer (Calf of 1933	3.00	2.00	1.00
10. Graded Herd—Bull and four females, owned by exhibitor	3.00	2.00	
11. Breeder's Herd—Bull and four females, 2 years and under, bred and owned by exhibitor	3.00	2.00	

CLASS 10—AYRSHIRE

1. Bull, 2 years and over	\$4.00	\$2.00	\$1.00
2. Bull, 1 year old and under 2	3.00	2.00	1.00
3. Bull, under 1 year	3.00	2.00	1.00
4. Bull Calf of 1933	3.00	2.00	1.00
5. Cow, 3 years old and over	3.00	2.00	1.00
6. Heifer, two years old	3.00	2.00	1.00
7. Heifer, 1 year old	3.00	2.00	1.00
8. Heifer, under 1 year	3.00	2.00	1.00
9. Heifer (Calf of 1933	3.00	2.00	1.00
10. Graded Herd—Bull and four females, owned by exhibitor	3.00	2.00	
11. Breeder's Herd—Bull and four females, 2 years and under, bred and owned by exhibitor	3.00	2.00	

CLASS 11—GUERNSEY

1. Bull, 2 years and over	\$4.00	\$2.00	\$1.00
2. Bull, 1 year old and under 2	3.00	2.00	1.00
3. Bull, under 1 year	3.00	2.00	1.00
4. Bull Calf of 1933	3.00	2.00	1.00
5. Cow, 3 years old and over	3.00	2.00	1.00
6. Heifer, two years old	3.00	2.00	1.00
7. Heifer, 1 year old	3.00	2.00	1.00
8. Heifer, under 1 year	3.00	2.00	1.00
9. Heifer (Calf of 1933	3.00	2.00	1.00
10. Graded Herd—Bull and four females, owned by exhibitor	3.00	2.00	
11. Breeder's Herd—Bull and four females, 2 years and under, bred and owned by exhibitor	3.00	2.00	

CLASS 12—JERSEY

	First	Second	Third
1. Bull, 2 years and over	\$4.00	\$2.00	\$1.00
2. Bull, 1 year old and under 2	3.00	2.00	1.00
3. Bull, under 1 year	3.00	2.00	1.00
4. Bull Calf of 1933	3.00	2.00	1.00
5. Cow, 3 years old and over	3.00	2.00	1.00
6. Heifer, two years old	3.00	2.00	1.00
7. Heifer, 1 year old	3.00	2.00	1.00
8. Heifer, under 1 year	3.00	2.00	1.00
9. Heifer Calf of 1933	3.00	2.00	1.00
10. Graded Herd—Bull and four females, owned by exhibitor	3.00	2.00	
11. Breeder's Herd—Bull and four females, 2 years and under, bred and owned by exhibitor	3.00	2.00	

CLASS 13—DUAL PURPOSE SHORTHORN, R.O.P.

1. Bull, 2 years and over	\$4.00	\$2.00	\$1.00
2. Bull, 1 year old and under 2	3.00	2.00	1.00
3. Bull, under 1 year	3.00	2.00	1.00
4. Bull Calf of 1933	3.00	2.00	1.00
5. Cow, 3 years old and over	3.00	2.00	1.00
6. Heifer, two years old	3.00	2.00	1.00
7. Heifer, 1 year old	3.00	2.00	1.00
8. Heifer, under 1 year	3.00	2.00	1.00
9. Heifer Calf of 1933	3.00	2.00	1.00
10. Graded Herd—Bull and four females, owned by exhibitor	3.00	2.00	
11. Breeder's Herd—Bull and four females, 2 years and under, bred and owned by exhibitor	3.00	2.00	

CLASS 14—HEREFORD

1. Bull, 2 years and over	\$4.00	\$2.00	\$1.00
2. Bull, 1 year old and under 2	3.00	2.00	1.00
3. Bull, under 1 year	3.00	2.00	1.00
4. Bull Calf of 1933	3.00	2.00	1.00
5. Cow, 3 years old and over	3.00	2.00	1.00
6. Heifer, two years old	3.00	2.00	1.00
7. Heifer, 1 year old	3.00	2.00	1.00
8. Heifer, under 1 year	3.00	2.00	1.00
9. Heifer Calf of 1933	3.00	2.00	1.00
10. Graded Herd—Bull and four females, owned by exhibitor	3.00	2.00	
11. Breeder's Herd—Bull and four females, 2 years and under, bred and owned by exhibitor	3.00	2.00	

THE ROBERT SIMPSON CO. LTD. SPECIAL

The Robert Simpson Co. offer a handsome Silver Tea Service for the Best Breeder's Herd in the Holstein Class. The herd must be bred and owned by the exhibitor.

THE T. EATON CO. SPECIAL

The T. Eaton Co. offer an 8-Day Mantel Clock, chrome finish, marble and onyx base (value \$15.00) for "Best Pure Bred Calf, dairy type, six months and under one year, to have been bred, raised and owned by exhibitor.

THE CANADIAN BANK OF COMMERCE SPECIAL

The Canadian Bank of Commerce (T. S. Little, Mgr.) offer a Silver Trophy for the Best Dual Purpose Shorthorn Cow, any age. (Open to exhibitors from Haldimand and the Townships of Onondaga, Glanford, Binbrook and Ancaster).

Haldimand County Boys' Club Section

Under the supervision of A. Gordon Skinner
Agricultural Representative.

HALDIMAND COUNTY BOYS' FOAL CLUB

Sponsored by the Caledonia Agricultural Society, the Ontario Horse Breeders' Association and the Ontario Live Stock Branch.

Regulations

1. Competition open to Foal Club members.
 2. Members shall be boys living on farms and between the ages of 12 and 20, whose entry has been received August 1st, 1933.
 3. All foals must have been born since January 1, 1933, and must be sired by a Registered Stallion of a heavy draft breed.
 4. Competitor must, so far as possible, have fed, cared for and fitted his foal for at least two months previous to the date of exhibition.
 5. Club member must take exclusive charge of his animal during the show and shall exhibit it in the ring when judged or paraded and no outside assistance in preparing the animal for the show ring will be permitted. This is a Boys' Show and parents, guardians or others interested must leave this work to the exhibitor. This rule will be strictly enforced.
 6. Foals will be placed in order of merit as individuals, in so far as type, conformation, quality and action are concerned.
 7. Judges' decision to be final.
 8. Foals to be on grounds by 11 a.m. and shall not be taken home until after 5 p.m.
 9. No prize money will be paid unless colts appear in the Junior Live Stock Parade in the afternoon.
 10. One or more of the winning foals may be selected by the Foal Club and exhibited at the Royal Winter Fair, Toronto, where awards will be made on a showmanship basis.
- PRIZES—1st \$8, 2nd \$6, 3rd \$5, 4th \$4, 5th \$4, 6th \$4, 7th \$3, 8th \$3, 9th \$3, 10th \$3.
- Prize money provided equally by the Caledonia Agricultural Society and the Ontario Horse Breeders' Association.

CALF CLUB SECTION**Regulations**

1. Animals to be on the Fair Grounds not later than 9.30 a.m. Standard Time.
2. Judging will commence at 10.00 a.m. Sharp.
3. Training, fitting, and exhibiting of animals to be done by the boys owning the calves.
4. Judges decision to be final.
5. All calves to remain on Fair Grounds until 5.00 p.m.
6. No prize money will be paid unless calves take part in livestock parade in front of Grand Stand between hours of 3 and 4 p.m.
7. Prize money will be mailed after the Fair to winners by the Secretaries of Calf Clubs.
8. Accommodation for both tested and untested calves will be provided.
9. Unless otherwise provided, entries in the yearling class must have been entered as a calf in 1932.
10. Competition open to Calf Club members.

Acknowledgement

The officers and members of the Haldimand Calf Clubs wish to acknowledge with thanks the financial assistance and co-operation received from the various breed associations and clubs and the Caledonia Agricultural Society in providing accommodation for the calves.

HALDIMAND COUNTY HOLSTEIN CALF CLUB

Sponsored by Haldimand District Holstein Breeders' Club, J. W. Richardson, President; J. S. Whaley, Secretary.

Exhibition of Calves—Each calf will be scored by the Judges on a basis of 400 points. Ribbons will be awarded as prizes in this section.

Showmanship Class—The manner in which the animal is fitted and shown, the halter and all other details will be taken into consideration. Ribbons will be awarded as prizes in this section.

Judging Competition—Each competitor will be required to judge a class composed of four animals, give reasons for his placing, and answer ten questions based on club work and feeding and management of cattle. This competition will be held on September 30th, location of same to be announced previous to that date.

Prizes—Prize money will be awarded on the following basis:

- 400 points for award on calf.
- 300 points for year's work, which includes care and feeding methods noted at time of visits, monthly reports and attendance and interest shown at meetings and judging practices.
- 100 points for answers to questions.
- 100 points for showmanship class.
- 100 points for Judging Competition.

1000 points.

PRIZES IN CALF SECTION—1st \$8, 2nd \$7, 3rd \$6, 4th \$5, 5th \$4, 6th \$4, 7th \$4, 8th \$4, 9th \$4, 10th \$3, 11th \$3, 12th \$3, 13th \$3, 14th \$3, 15th \$3.

PRIZES IN YEARLING SECTION—1st \$6, 2nd \$5, 3rd \$4, 4th \$3, 5th \$3, 6th \$3, 7th \$2, 8th \$2, 9th \$2, 10th \$2.

Prize money for the above classes given jointly by the Haldimand District Holstein Breeders' Club; The Ontario Department of Agriculture; The Dominion Department of Agriculture.

HALDIMAND COUNTY DUAL PURPOSE SHORTHORN CALF CLUB

Sponsored by Caledonia Shorthorn Breeders' Club, Adam A. Smith, President; Ross Martindale, Secretary.

Exhibition of Calves—Each calf will be scored by the judges on a basis of 400 points. Ribbons will be awarded as prizes in this section.

Showmanship Class—The manner in which the animal is fitted and shown, the halter and all other details will be taken into consideration. Ribbons will be awarded as prizes in this section.

Judging Competition—Each competitor will be required to judge a class composed of four animals, give reasons for his placing, and answer ten questions based on club work and feeding and management of cattle. This competition will be held on September 30th, the location of same to be announced previous to that date.

Prizes—Prize money will be awarded on the following basis:

- 400 points for award on calf.
- 300 points for year's work which includes care and feeding methods noted at time of visits, monthly reports and attendance and interest shown at meetings and judging practices.
- 100 points for answers to questions.
- 100 points for showmanship class.
- 100 points for Judging Competition.

1000 points.

PRIZES IN CALF CLASS—1st \$8, 2nd \$7, 3rd \$6, 4th \$5, 5th \$4, 6th \$4, 7th \$4, 8th \$4, 9th \$4, 10th \$3, 11th \$3, 12th \$3.

PRIZES IN YEARLING CLASS—1st \$6, 2nd \$5, 3rd \$4, 4th \$3, 5th \$3, 6th \$3, 7th \$2, 8th \$2, 9th \$2, 10th \$2.

Prize money for above classes given jointly by the Haldimand County Dual Purpose Shorthorn Breeders' Club; The Ontario Department of Agriculture; The Dominion Department of Agriculture.

FRIDAY, OCT. 6—At 12.30 p.m., an Amateur Girls Softball Tournament, with team from Brantford, Dundas, Hamilton, Caledonia.

SHEEP



Superintendents—Wilson Douglas, Wm. Dobbin, Chas. Wauthier, A. Bain.

Sheep must be on the grounds and placed in pens by 10 o'clock a.m. on Friday, Oct. 6th. Judging to commence at 1 o'clock.

If required, exhibitors must make a statutory declaration that the animals are of the ages stated by them.

Pedigree must accompany all pure-bred sheep.

Entry Fee 25 Cents For Each Animal. Pens and Bedding Free.

CLASS 15—COTSWOLD

	First	Second	Third
1. Ram, 2 shears and over	\$2.00	\$1.50	\$1.00
2. Shearling Ram	2.00	1.50	1.00
3. Ram Lamb	2.00	1.50	1.00
4. Ewe, two shears and over	2.00	1.50	1.00
5. Shearling Ewe	2.00	1.50	1.00
6. Ewe Lamb	2.00	1.50	1.00
7. Pen—Ram and three Ewe Lambs, bred by exhibitor	2.00	1.00	
8. Pen—Ram, any age, 2 Ewes 1 year old and under 2, and 2 Ewe Lambs, owned by exhibitor	2.00	1.00	

CLASS 16—LEICESTER

1. Ram, 2 shears and over	\$2.00	\$1.50	\$1.00
2. Shearling Ram	2.00	1.50	1.00
3. Ram Lamb	2.00	1.50	1.00
4. Ewe, two shears and over	2.00	1.50	1.00
5. Shearling Ewe	2.00	1.50	1.00
6. Ewe Lamb	2.00	1.50	1.00
7. Pen—Ram and three Ewe Lambs, bred by exhibitor	2.00	1.00	
8. Pen—Ram, any age, 2 Ewes 1 year old and under 2, and 2 Ewe Lambs, owned by exhibitor	2.00	1.00	

CLASS 17—SOUTHDOENS

1. Ram, 2 shears and over	\$2.00	\$1.50	\$1.00
2. Shearling Ram	2.00	1.50	1.00
3. Ram Lamb	2.00	1.50	1.00
4. Ewe, two shears and over	2.00	1.50	1.00
5. Shearling Ewe	2.00	1.50	1.00

CLASS 17—(Continued)

	First	Second	Third
6. Ewe Lamb	2.00	1.50	1.00
7. Pen—Ram and three Ewe Lambs, bred by exhibitor	2.00	1.00	
8. Pen—Ram, any age, 2 Ewes 1 year old and under 2, and 2 Ewe Lambs, owned by exhibitor	2.00	1.00	

CLASS 18—SHROPSHIRE

1. Ram, 2 shears and over	\$2.00	\$1.50	\$1.00
2. Shearling Ram	2.00	1.50	1.00
3. Ram Lamb	2.00	1.50	1.00
4. Ewe, two shears and over	2.00	1.50	1.00
5. Shearling Ewe	2.00	1.50	1.00
6. Ewe Lamb	2.00	1.50	1.00
7. Pen—Ram and three Ewe Lambs, bred by exhibitor	2.00	1.00	
8. Pen—Ram, any age, 2 Ewes 1 year old and under 2, and 2 Ewe Lambs, owned by exhibitor	2.00	1.00	

CLASS 19—OXFORD

1. Ram, 2 shears and over	\$2.00	\$1.50	\$1.00
2. Shearling Ram	2.00	1.50	1.00
3. Ram Lamb	2.00	1.50	1.00
4. Ewe, two shears and over	2.00	1.50	1.00
5. Shearling Ewe	2.00	1.50	1.00
6. Ewe Lamb	2.00	1.50	1.00
7. Pen—Ram and three Ewe Lambs, bred by exhibitor	2.00	1.00	
8. Pen—Ram, any age, 2 Ewes 1 year old and under 2, and 2 Ewe Lambs, owned by exhibitor	2.00	1.00	

CLASS 20—HAMPSHIRE

1. Ram, 2 shears and over	\$2.00	\$1.50	\$1.00
2. Shearling Ram	2.00	1.50	1.00
3. Ram Lamb	2.00	1.50	1.00
4. Ewe, two shears and over	2.00	1.50	1.00
5. Shearling Ewe	2.00	1.50	1.00
6. Ewe Lamb	2.00	1.50	1.00
7. Pen—Ram and three Ewe Lambs, bred by exhibitor	2.00	1.00	
8. Pen—Ram, any age, 2 Ewes 1 year old and under 2, and 2 Ewe Lambs, owned by exhibitor	2.00	1.00	

Entries Close on Tuesday, October 3rd, 1933.

PIGS

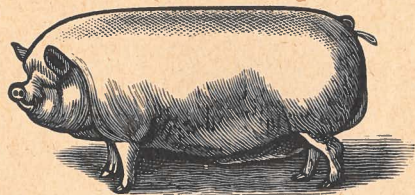

Superintendents—H. Howden, Jos. Martindale, Fred. Stoneman.
Pigs must be on the grounds and placed in pens by 10 a.m. on Friday, October 6. Judging to commence at 1 o'clock.

No animal may compete in more than one section.

If required exhibitors must make statutory declarations that the animals are of the ages stated by them.

Pedigree must accompany all pure-bred stock, and all pigs must be wrung.

Entry Fee 25 Cents for Each Animal. Pens and Bedding Free.

CLASS 21—BERKSHIRE

No.		First	Second	Third
1.	Breeding Sow, 1 year and over	\$2.00	\$1.50	\$1.00
2.	Sow, under 1 year	2.00	1.50	1.00
3.	Sow, under 6 months	2.00	1.50	1.00
4.	Boar, 1 year and over	2.00	1.50	1.00
5.	Boar, under 1 year	2.00	1.50	1.00
6.	Boar, under 6 months	2.00	1.50	1.00
7.	Boar and 4 Pigs, get of one boar, any age, bacon type	3.00	2.00	

CLASS 22—YORKSHIRE

1.	Breeding Sow, 1 year and over	\$2.00	\$1.50	\$1.00
2.	Sow, under 1 year	2.00	1.50	1.00
3.	Sow, under 6 months	2.00	1.50	1.00
4.	Boar, 1 year and over	2.00	1.50	1.00
5.	Boar, under 1 year	2.00	1.50	1.00
6.	Boar, under 6 months	2.00	1.50	1.00
7.	Boar and 4 Pigs, get of one boar, any age, bacon type	3.00	2.00	

CLASS 23—TAMWORTH

1.	Breeding Sow, 1 year and over	\$2.00	\$1.50	\$1.00
2.	Sow, under 1 year	2.00	1.50	1.00
3.	Sow, under 6 months	2.00	1.50	1.00
4.	Boar, 1 year and over	2.00	1.50	1.00
5.	Boar, under 1 year	2.00	1.50	1.00
6.	Boar, under 6 months	2.00	1.50	1.00
7.	Boar and 4 Pigs, get of one boar, any age, bacon type	3.00	2.00	

CLASS 24—CHESTER WHITE

1.	Breeding Sow, 1 year and over	\$2.00	\$1.50	\$1.00
2.	Sow, under 1 year	2.00	1.50	1.00
3.	Sow, under 6 months	2.00	1.50	1.00
4.	Boar, 1 year and over	2.00	1.50	1.00
5.	Boar, under 1 year	2.00	1.50	1.00
6.	Boar, under 6 months	2.00	1.50	1.00
7.	Boar and 4 Pigs, get of one boar, any age, bacon type	3.00	2.00	

POULTRY



Superintendents—H. J. Anderson, S. McBalin,

Poultry showing symptoms of disease will be excluded from the exhibition. Caledonia has now one of the finest poultry show houses in the Dominion. Exhibitors desiring to dispose of their stock may attach a price card after the judging is completed, but not before.

Poultry must be on the grounds and placed in the Poultry Building by 10 a.m. on Friday, October 6th. Judging to commence at 1 o'clock.

Entry Fee 10 Cents For Each Bird.

CLASS 25—POULTRY

1.	Brahams, light or dark	Cock	17.	Langshang, Black	Cock
2.	"	Hen	18.	"	Hen
3.	"	Cockerel	19.	"	Cockerel
4.	"	Pullet	20.	"	Pullet
5.	Plymouth Rock, Barred	Cock	21.	Dorking	Cock
6.	"	Hen	22.	"	Hen
7.	"	Cockerel	23.	"	Cockerel
8.	"	Pullet	24.	"	Pullet
9.	Plymouth Rock, White	Cock	25.	Wyandotte, White	Cock
10.	"	Hen	26.	"	Hen
11.	"	Cockerel	27.	"	Cockerel
12.	"	Pullet	28.	"	Pullet
13.	Plymouth Rock, a.o.v.	Cock	29.	Wyandotte, Gold or Silver	Cock
14.	"	Hen	30.	"	Hen
15.	"	Cockerel	31.	"	Cockerel
16.	"	Pullet			

GLASS 25—POULTRY—(Continued)

32.	"	Pullet	82.	"	Hen
33.	Wyandotte, a.o.v.	Cock	83.	"	Cockerel
34.	"	Hen	84.	"	Pullet
35.	"	Cockerel	85.	Indian Game	Cock
36.	"	Pullet	86.	"	Hen
37.	Minorca, Black s.c.	Cock	87.	"	Cockerel
38.	"	Hen	88.	"	Pullet
39.	"	Cockerel	89.	Game, a.o.v.	Cock
40.	"	Pullet	90.	"	Hen
41.	Leghorn, White, s.c.	Cock	91.	"	Cockerel
42.	"	Hen	92.	"	Pullet
43.	"	Cockerel	93.	Game, Bantams	Cock
44.	"	Pullet	94.	"	Hen
45.	Leghorn, Brown, s.c.	Cock	95.	"	Cockerel
46.	"	Hen	96.	"	Pullet
47.	"	Cockerel	97.	Bantams, a.o.v.	Cock
48.	"	Pullet	98.	"	Hen
49.	Leghorn, a.o.v.	Cock	99.	"	Cockerel
50.	"	Hen	100.	"	Pullet
51.	"	Cockerel	101.	Pen, Plymouth Rocks.	
52.	"	Pullet	102.	Pen, Wyandottes.	
53.	Rhode Island Red, s.c. Cock		103.	Pen, Rhode Island Reds.	
54.	"	Hen	104.	Pen, Leghorns.	
55.	"	Cockerel	105.	Pen of Bred-to-Lay Heavy Breeds.	
56.	"	Pullet	106.	Pen of Bred-to-Lay Light Breeds.	
57.	Rhode Island Red, r.c. Cock		107.	Pen, Fatted Chicks.	
58.	"	Hen	108.	Turkey, Bronze	Male
59.	"	Cockerel	109.	"	Female
60.	"	Pullet	110.	Turkey, a.o.v.	Male
	Hamburg, Gold or Silver		111.	"	Female
61.	Cock		112.	Goose, Toulouse	Male
62.	"	Hen	113.	"	Female
63.	"	Cockerel	114.	Goose, Embden	Male
64.	"	Pullet	115.	"	Female
65.	Hamburg, a.o.v.	Cock	116.	Goose, a.o.v.	Male
66.	"	Hen	117.	"	Female
67.	"	Cockerel	118.	Duck, Pekin	Male
68.	"	Pullet	119.	"	Female
69.	Orpington, Buff	Cock	120.	Duck, Rouen	Male
70.	"	Hen	121.	"	Female
71.	"	Cockerel	122.	Duck, Cayuga	Male
72.	"	Pullet	123.	"	Female
73.	Orpington, a.o.v.	Cock	124.	Duck, Indian Runner ..	Male
74.	"	Hen	125.	"	Female
75.	"	Cockerel	126.	Duck, a.o.v.	Male
76.	"	Pullet	127.	"	Female
77.	Black Giant	Cock	128.	Pair Chinchilla Rabbits.	
78.	"	Hen	129.	Pair Angora Rabbits.	
79.	"	Cockerel			
80.	"	Pullet			
81.	Poland, any variety	Cock			

All prizes in this class will be:—First 75c; second 50c. Pen prizes \$1.50 and 75c. Rabbits \$1.50 and 75c.

GRAIN, SEEDS, ETC.



Superintendents—Harry Young, S. McBlain.

All exhibits in this class must be in the Main Hall and placed by 10 a.m. on Thursday, October 5th. Judging to commence at 1 o'clock p.m.

After the prizes have been awarded the exhibitor may place a card on the seed exhibited, giving his name and address, the amount of seed for sale, and the price per bushel.

All grain to be properly named by the exhibitor, and to be grown in 1933, except Clover Seed, which may the growth of 1932.

The name of the grain to be on the entry ticket.

The name of variety to be given on entry ticket.

CLASS 26

No.		First	Second	Third
1.	Marquis Wheat, 1 bushel	\$1.00	\$.50	\$.25
2.	Fall Wheat, white, 1 bushel	1.00	.50	.25
3.	Fall Wheat, red, 1 bushel	1.00	.50	.25
4.	Barley, 6 rowed, 1 bushel	1.00	.50	.25
5.	Peas, 1 bushel	1.00	.50	.25
6.	Oats, white, 1 bushel	1.00	.50	.25
7.	Timothy, white, 1 bushel	1.00	.50	.25
8.	Clover Seed, 1 bushel	1.00	.50	.25
9.	Clover Seed, Alsike, 1 bushel	1.00	.50	.25
10.	Clover Seed, Alfalfa, 1 bushel	1.00	.50	.25
11.	Sweet Clover, 1 bushel	1.00	.50	.25
12.	Beans, 1 peck	1.00	.50	.25
13.	Corn, White Dent, 6 ears	1.00	.50	.25
14.	Corn, Yellow Dent, 6 ears	1.00	.50	.25
15.	Corn, Yellow Flint, 6 ears	1.00	.50	.25
16.	Corn, White Flint, 6 ears	1.00	.50	.25
17.	Corn, a.o.v., 6 ears	1.00	.50	.25
18.	Sweet Corn, 10 ears	1.00	.50	.25
19.	Sheaf of Wheat, not less than 8 inches in diameter, growth of 1933	1.00	.50	.25
20.	Sheaf of Oats, not less than 8 inches in diameter, growth of 1933	1.00	.50	.25
21.	Sheaf of Barley, not less than 8 inches in diameter, growth of 1933	1.00	.50	.25
22.	Collection—Best Bushel of White Oats, Wheat and Barley	3.00	2.00	1.00
23.	Sheaf of Ensilage Corn, 6 stalks	1.00	.50	.25
24.	Sheaf of Sunflowers, 6 stalks	1.00	.50	.25
25.	Sheaf of Sorghum or Sugar Cane	1.00	.50	.25

MALTING BARLEY SPECIAL

The Ontario and Quebec Brewing Industry has provided funds for this Special. Each exhibit must consist of 100 pounds.

1st Prize	\$6.00
2nd Prize	\$5.00
3rd Prize	\$4.00
4th Prize	\$3.00

1. To be eligible exhibit must be of 1933 production.
2. No exhibitor may win more than one of these special prizes at fall fairs in 1933.

Winning one of these prizes however will not debar an exhibitor from competing at the Royal or other Winter Seed Fairs.

3. Basis of judging shall be as follows:

Barley will be judged for its suitability for malting, not for seed. The points desired in Barley for malting in order of importance are:

- (1) Soundness.
- (2) Size and uniformity of kernel.
- (3) Freedom from other grains.
- (4) Freedom from weed seeds and inert matter.

FIELD ROOTS

Superintendents—C. Wauthier, Herbert Howden, A. Bain.

Exhibitors of Potatoes take note that the name of variety must be given on entry ticket. Place a tag on the basket giving name of variety of potatoes.

CLASS 27

No.		First	Second	Third
1.	Potatoes, 11 qt. basket, Dooley	\$1.00	\$.50	\$.25
2.	Potatoes, 11 qt. basket, Green Mountain	1.00	.50	.25
3.	Potatoes, 11 qt. basket, Irish Cobbler	1.00	.50	.25
4.	Potatoes, 11 qt. basket, any other variety, named	1.00	.50	.25
5.	Collection of Potatoes, basket of each, four varieties	1.50	1.00	.75
6.	Swede Turnips, half dozen	1.00	.50	.25
7.	Sugar Beet Mangels, half dozen	1.00	.50	.25
8.	Red Mangels, half dozen	1.00	.50	.25
9.	Field Carrots, half dozen	1.00	.50	.25
10.	Pumpkins, largest field	1.00	.50	.25
11.	Squash, largest field	1.00	.50	.25
12.	Heaviest Mangels, named, 4 roots	1.00	.50	.25
13.	Collection of Field Roots, heaviest Turnips, Mangels and Carrots, 3 each	1.50	1.00	.75

GARDEN VEGETABLES

Superintendents—C. Wauthier, Herbert Howden, A. Bain.

CLASS 28

No.		First	Second	Third
1.	Cabbage, pickling, 3 heads	\$1.00	\$.50	\$.25
2.	Cabbage, Savoy, 3 heads	1.00	.50	.25
3.	Cabbage, a.o.v, 3 heads	1.00	.50	.25
4.	Capsicums, 6 largest	1.00	.50	.25
5.	Carrots, long red, ten roots	1.00	.50	.25
6.	Carrots, short, ten roots	1.00	.50	.25
7.	Cauliflower, three heads	1.00	.50	.25
8.	Celery, white, five heads	1.00	.50	.25
9.	Citrons, two, for preserves	1.00	.50	.25
10.	Sweet Corn, ten ears	1.00	.50	.25
11.	Long Blood Beets, ten roots	1.00	.50	.25
12.	Turnip Beets, ten roots	1.00	.50	.25
13.	Watermelon	1.00	.50	.25
14.	Onions, red, from seed, ten	1.00	.50	.25
15.	Onions, yellow, from seed, ten	1.00	.50	.25
16.	Onions, Giant Prize Takers, ten	1.00	.50	.25
17.	Onions, pickling, 4 qts.	1.00	.50	.25
18.	Parsnips, ten roots	1.00	.50	.25
19.	Salsify	1.00	.50	.25
20.	Peppers, red, six	1.00	.50	.25
21.	Squash, Hubbard, two	1.00	.50	.25
22.	Tomatoes, ten	1.00	.50	.25
23.	Collection Tomatoes, three each	1.00	.50	.25
24.	Best and greatest variety of vegetables, each tastefully arranged	5.00	4.00	2.00

HORTICULTURAL PRODUCTS

Superintendents—Wm. Berry, Ward Grinyer.

All exhibits in this class must be in the Hall and placed by 12 o'clock noon, Thursday, Oct. 5th.

CLASS 29—FALL APPLES

No.		First	Second	Third
1.	Five McIntosh	\$1.00	\$.50	\$.25
2.	Five Snow Apples	1.00	.50	.25
3.	Five Wealthy	1.00	.50	.25
4.	Five Scarlet Pippin	1.00	.50	.25
The following will be shown on flats or trays 11" x 18", one layer deep and all one variety on each tray:				
5.	Wealthy	1.50	1.25	1.00
6.	McIntosh	1.50	1.25	1.00
7.	Any Dessert Apple	1.50	1.25	1.00

CLASS 30—WINTER APPLES

	First	Second	Third
1. Five Tolmans	\$1.00	\$.50	\$.25
2. Five Baldwins	1.00	.50	.25
3. Five Golden Russets	1.00	.50	.25
4. Five Delicious	1.00	.50	.25
5. Five King of Tompkins County	1.00	.50	.25
6. Five Northern Spies	1.00	.50	.25
7. Five Rhode Island Greenings	1.00	.50	.25
The following will be shown in flats or trays 11" x 18", one layer deep. Trays supplied.			
8. Kings	1.50	1.25	1.00
9. Spies	1.50	1.25	1.00
10. Tolmans	1.50	1.25	1.00
11. Baldwins	1.50	1.25	1.00
12. Greenings	1.50	1.25	1.00

CLASS 31

1. Five Pears, Bartlett	\$.75	\$.50	\$.25
2. Five Pears, Louise Bonnie de Jersey75	.50	.25
3. Five Pears, Sheldon75	.50	.25
4. Five Pears, a.o.v.75	.50	.25
5. Collection four varieties, five of each75	.50	.25
6. Grapes, three bunches, Moore's Early75	.50	.25
7. Grapes, three bunches, Delaware75	.50	.25
8. Grapes, three bunches, Pocklington75	.50	.25
9. Grapes, three bunches, Concord75	.50	.25
10. Grapes, three bunches, Rogers No. 1975	.50	.25
11. Grapes, three bunches, Niagara75	.50	.25
12. Grapes, three bunches, Moyer75	.50	.25
13. Grapes, three bunches, a.o.v.75	.50	.25
14. Five Siberian Crabs75	.50	.25
15. Plums, blue and purple, one dozen75	.50	.25
16. Plums, yellow and green, one dozen75	.50	.25
17. Five Peaches, Elbertas75	.50	.25
18. Five Peaches, Late Crawford75	.50	.25
19. Five Peaches, Hale75	.50	.25
20. Quinces75	.50	.25

FLOWERS AND PLANTS

Superintendents—Mrs. D. Z. Gibson, Mrs. Wm. Berry.
Flowers to be grown by exhibitor, and 10 points allowed for containers.

CLASS 32—POTTED PLANTS

	First	Second
1 Foliage Plants, 4 varieties	\$.75	\$.50
2 Geraniums, 4 varieties75	.50
3 Chrysanthemums, 2 varieties75	.50
4 Begonias, 2 varieties75	.50

CLASS 32—(Continued)

	First	Second
5 Rex Begonias, 2 varieties75	.50
6 Tuberos Rooted Begonias, 2 varieties75	.50
7 Fuscias, 2 varieties75	.50
8 Ferns, 2 varieties75	.50
9 Hanging Basket75	.50

CUT FLOWERS

10 Display of Verbenas	\$.75	\$.50
11 Display of Zinnias, Giant75	.50
11A Display of Pom Pom Zinnias75	.50
12 Display of Double Stocks75	.50
13 Display of Snapdragon75	.50
14 Vase, bowl or basket of Roses75	.50
15 Vase, bowl or basket of Calendulas75	.50
16 Vase, bowl or basket of African Marigolds75	.50
16A Vase, bowl or basket of French Marigolds75	.50
17 Vase, bowl or basket of Phlox (Annual)75	.50
18 Vase, bowl or basket of Petunias75	.50
19 Vase, bowl or basket of Everlasting Flowers75	.50
20 Bouquet, centre piece for dining table75	.50
21 Best Display of Annuals75	.50
22 Best Display of Asters, 10 blooms, shades of pink75	.50
23 Best Display of Asters, 10 blooms, shades of red75	.50
24 Best Display of Asters, 10 blooms, blue and purple ..	.75	.50
25 Best Display of Asters75	.50
26 Display of Dahlias, on stems, Cactus75	.50
27 Display of Dahlias, on stems, Show75	.50
28 Display of Dahlias, on stems, Decorative75	.50
29 Best Plant in bloom75	.50
30 Best Display of Gladiolus75	.50
31 Best Spike of Gladiolus75	.50
32 Best Collection of House Plants, not more than 15 varieties. Plants to belong to exhibitor only	5.00	3.00 2.00

FINE ARTS

Superintendents—D. Z. Gibson, Mrs. Leslie Old.
All exhibits in this class must have been produced within the two previous years and to be bona fide work of the exhibitor.

CLASS 33—FINE ARTS

OILS

	First	Second
1 Portrait, head from life	\$1.00	\$.50
2 Scene from Nature	1.00	.50
3 Landscape	1.00	.50
4 Fruits, grouped from nature	1.00	.50
5 Flowers, grouped from nature	1.00	.50
6 Single Work in Oils, not otherwise listed	1.00	.50

WATER COLORS

	First	Second
7 Landscape	\$1.00	\$.50
8 Marine	1.00	.50
9 Animals, from Life	1.00	.50
10 Flower Garden, scene from nature	1.00	.50
11 Fruit	1.00	.50
12 Single Work in Water Colors, not otherwise listed	1.00	.50

MISCELLANEOUS

13 Pastel, any subject	\$1.00	\$.50
14 Sepia, any subject	1.00	.50
15 Crayon, light and shade	1.00	.50
16 Pencil Sketch, from nature	1.00	.50
17 Poster Advertising a Canadian Product, size 11 x 18 inches75	.50
18 Poster "Safety First" idea in its various branches, size 11 x 18 inches75	.50

CHINA

19 Vase, Conventional or Realistic	\$1.00	\$.50
20 Cups and Saucers, 2, one Conventional and one realistic	1.00	.50
21 Sandwich Tray, Conventional or Realistic	1.00	.50
22 Flower Bowl, Conventional or Realistic	1.00	.50
23 Lustre Work, specimen	1.00	.50
24 Buffet Set, Candle Sticks and Bowl	1.00	.50
25 Best Single Piece, not otherwise listed	1.00	.50

WOOD CARVING

26 Wood Carving, specimen	\$1.00	\$.50
27 Chip Carving, frame or bookends	1.00	.50
28 Carving, panel or piece of furniture	1.00	.50

MISCELLANEOUS

29 Specimen, Stencilling	\$.75	\$.50
30 Specimen, Basketry, flower basket75	.50
31 Specimen Leather Craft, book cover or letter fold75	.50
32 Specimen Textile Painting75	.50
33 Novelties from Crepe Paper, flowers, favors, etc.75	.50

SCHOOL EXHIBIT

CLASS 34—ART

Superintendent—Mrs. J. W. Richardson.

GENERAL REGULATIONS—Teachers must forward entries and exhibit to the Secretary on or before September 30th.

Only one prize allowed a pupil in each prize number.

All entries must be made by the teacher on entry form.

The teacher must certify that each exhibit was made in connection with the school by the co-operation of the pupils, or by an individual pupil and must have been done since last exhibition.

The number of entries in each class from each school is limited to twelve.

No.	First	Second	Third
Beginners—			
1 Cut-Out Boat, pasted on cardboard 6"x6"	\$.50	\$.35	\$.25
Primary Class—			
2 Cut-Out Animal, jointed with paper fasteners50	.35	.25
Junior First—			
3 Maple Leaf (crayon) on paper 6x9 inches50	.35	.25
Senior First—			
4 Pear (crayon) on paper 6x9 inches50	.35	.25
Junior Second—			
5 Poppy, in crayon, on paper 9x12 inches50	.35	.25
Sr. Second—			
6 Hallowe'en Calendar (crayon) on paper 9x12 inches50	.35	.25
Junior Third—			
7 Bowl of Fruit (crayon) on paper 9x12 inches75	.50	.25
Senior Third—			
8 Cup and Saucer with design, water colours, on paper 9x12 inches75	.50	.25
Junior Fourth—			
9 Vase of Flowers, water colours, on paper 9x12 inches75	.50	.25
Senior Fourth—			
10 Vase of Flowers, water colours, on paper 9x12 inches75	.50	.25
Senior Fourth—			
11 Colored Map of North America, on paper 9x12 inches, showing countries and capitals and chief physical features75	.50	.25
Junior Fourth—			
12 Colored Map of North America, on paper 9x12 inches, showing six boundary waters and six rivers75	.50	.25
Senior Third—			
13 Map of Ontario, one colour, showing eight cities, Grand River, Caledonia, on paper 9x12 inches75	.50	.25
Junior Third—			
14 Cardboard Model—pupils may choose their own object75	.50	.25
Senior Second—			
15 Colored Map of Haldimand, on paper 9x12 inches, showing river, townships, towns and villages75	.50	.25
Junior Second—			
16 Soap Model of Fruit75	.50	.25

PENMANSHIP

	First	Second	Third
Beginners—			
17 Write the following letters each four times:— m, M, c, C, s, S, w, W, boy (4 times), Caledonia (4 times)75	.50	.25
Primary—			
18 Write the following letters each four times:— b, B, e, E, r, R, y, Y, house (4 times), Ontario (4 times)75	.50	.25
Junior First—			
19 First Reader, page 7 "Cradle Song"75	.50	.25
Senior First—			
20 First Reader, page 49 "The Wind and the Leaves"75	.50	.25
Junior Second—			
21 Second Reader, page 14 "Woodland Rain"75	.50	.25
Senior Second—			
22 Second Reader, page 164 "The Field Mouse"75	.50	.25
Junior Third—			
23 Third Reader, page 123 "Charge of the Light Brigade" (2 verses)75	.50	.25
Senior Third—			
24 Third Reader, page 292 "Song of Canada" (2 verses)75	.50	.25
Junior Fourth—			
25 Fourth Reader, page 215 "A Madrigal (2 verses)75	.50	.25
Senior Fourth—			
26 Fourth Reader, page 227 "My Native Land"75	.50	.25

HIGH SCHOOL OR AMATEUR

1 Poster (Travel)	\$.75	\$.50	\$.25
2 Flower Panels, in black and colours75	.50	.25
3 Geometric Design, all over pattern75	.50	.25

BREAD, CAKES, ETC.

Superintendents—Mrs. W. Marshall, Miss K. Moore.

Articles may be sold during Fair and a ticket stating sale put on article. Article must remain till 4 p.m. Saturday.

CLASS 35

	First	Second	Third
1. Loaf Home Made Bread	\$.75	\$.50	\$.25
2. Loaf Nut Bread75	.50	.25
3. Bran Muffins, one half dozen75	.50	.25
4. Parker House Rolls, one half dozen75	.50	.25
5. Buns, homemade, one half dozen75	.50	.25

CLASS 35—(Continued)

	First	Second	Third
6. 3 varieties of Biscuit, 4 of each75	.50	.25
7. Layer Cake, chocolate icing75	.50	.25
8. Layer Cake, maple cream icing75	.50	.25
9. Layer Ribbon Cake75	.50	.25
10. Layer Cake, cocoanut75	.50	.25
11. Crumb Cake75	.50	.25
12. Raspberry Cake75	.50	.25
13. Jelly Roll75	.50	.25
14. Devil's Food (square pan)75	.50	.25
15. Angel Cake, plain75	.50	.25
16. Dark Fruit Cake, no icing	1.00	.75	.50
17. White Fruit or Sultana Cake	1.00	.75	.50
18. Spanish Bun75	.50	.25
19. Sponge Cake, plain75	.50	.25
20. 3 varieties of Cookies, 4 of each75	.50	.25
21. Oatmeal Drop Cookies, one half dozen75	.50	.25
22. Scones, white, one half dozen75	.50	.25
23. Scones, Graham, one half dozen75	.50	.25
24. Fried Cakes, one half dozen75	.50	.25
25. Soft Ginger Bread75	.50	.25
26. Tarts, any kind75	.50	.25
27. Tarts, fruit or jelly75	.50	.25
28. Shortbread, plain75	.50	.25
29. Apple Pie75	.50	.25
30. Pumpkin Pie75	.50	.25
31. Lemon Pie75	.50	.25
32. Raisin Pie75	.50	.25
33. Macaroons, white75	.50	.25
34. Macaroons, any other kind75	.50	.25

CANNED FRUITS, ETC.

Superintendents—Mrs. J. W. Old, Mrs. Herb. Howden, Mrs. H. McMorran.

All fruit to be exhibited in PINT JARS.
Fruit to be canned with sugar only.

CLASS 36

	First	Second
1. Honey, in sections, 5 pounds	\$1.00	\$.50
2. Honey, strained, 5 pounds	1.00	.50
3. Canned Plums75	.50
4. Canned Pears75	.50
5. Canned Peaches75	.50
6. Canned Raspberries75	.50
7. Canned Strawberries75	.50
8. Canned Sour Cherries75	.50
9. Canned Pineapple75	.50
10. Canned English Cherries75	.50
11. Best Collection of Canned Fruit, not more than 5 varieties, one of each, correctly named	2.00	1.00

CLASS 36—(Continued)

	First	Second
12. Apple Jelly50	.25
13. Currant Jelly50	.25
14. Grape Jelly50	.25
15. Best Collection of 5 varieties of jelly, one of each, correctly named	2.00	1.00
16. Strawberry Jam50	.25
17. Black Currant Jam50	.25
18. Raspberry Jam50	.25
19. Preserved Citron50	.25
20. Pear Marmalade50	.25
21. Orange Marmalade50	.25
22. Grape Fruit Marmalade50	.25
23. Peach Marmalade50	.25
24. Canned Peas50	.25
25. Canned Beans50	.25
26. Canned Tomatoes50	.25
27. Canned Corn, off the cob50	.25
28. Best Collection of Home Canned Vegetables, 6 varieties	2.00	1.00
29. Canned Chicken	1.00	.50
30. Chili Sauce50	.25
31. Relish for Cold Meat50	.25
32. Tomato Catsup50	.25
33. Pickled Onions50	.25
34. Pickled Gerkins50	.25
35. Mixed Pickles50	.25
36. Mustard Pickles50	.25
37. Collection of Pickles, not more than 6 varieties, one of each, correctly named	1.00	.50
38. Bowl of Potato Salad50	.25
39. Bowl of Cabbage Salad50	.25
40. 1 Lb. Box Candy, homemade75	.50
41. Best Dozen Fresh Eggs (dark brown)50	.25
42. Best Dozen Fresh Eggs (light brown)50	.25
43. Best Dozen Fresh Eggs (white)50	.25
44. Best Dressed Chicken	1.00	.75
45. 3 Lbs. Butter, prints, to be judged by scale of points, 20% neat appearance, 20% color, 20% texture, 40% flavor	1.50	.75

Special by J. H. Howden

Best 10 lbs. Strained Honey (honey retained) \$3.00.

DOMESTIC NEEDLECRAFT

Superintendents—Mrs. Heddle, Mrs. A. T. Lang.

CLASS 37

No.	First	Second
1 Bed Spread, embroidered, colors	\$1.50	\$1.00
2 Bedsread, other modern handwork	1.50	1.00

CLASS 37—(Continued)

	First	Second
3 Comforter, handmade, cotton filled	1.50	1.00
4 Comforter, hand made, down or wool filled	1.50	1.00
5 Quilt, pieced, cotton (modern)	1.50	1.00
6 Quilt, fancy quilting	1.50	1.00
7 Quilt, applique or top sewn	1.50	1.00
8 French Hemming, on cotton75	.50
9 Sleeping Garment, men's	1.00	.50
10 Man's Neglige Shirt	1.00	.50
11 Fancy Kitchen Apron75	.50
12 Serviceable Work Apron, machine made60	.40
13 Ladies Smock75	.50
14. Cotton House Dress75	.50
15 Domestic Laundry, 1 table cloth60	.40
16 Sweater Coat, knitted, men's	1.00	.75
17 Knitted Pullover75	.50
18 Pair Hand Knit Socks, wool (working man's)60	.40
19 Floor Mat, hooked in woollen rags	1.00	.50
20 Floor Mat, braided	1.00	.50
21 Floor Mat, hooked in wool yarn	1.00	.50
22 Floor Mat, other hand work	1.00	.50
23 Bath Mat, homemade	1.00	.50

WOMEN'S WORK

Superintendents—Mrs. W. S. Hudspeth, Mrs. R. N. Berry, Mrs. H. B. Sawle, Miss Doughty, Mrs. F. Stoneman, Mrs. M. C. Senn.

Open to all. See Rule 16.

Specimens—Specimen shall mean one completed article. All collections to be fastened together.

DINING ROOM FURNISHINGS

	First	Second
1 Luncheon Set, white (modern)	\$1.00	\$.50
2 Luncheon Set, colored	1.00	.50
3 Tea Cloth, embroidered, white, 54"	1.00	.50
4 Centre Piece, cut work, white	1.00	.50
5 Centre Piece, embroidered (after meal)	1.00	.50
6 Centre Piece, white embroidery	1.00	.50
7 Buffet Set, 3 pieces	1.00	.50
8 Bridge Table Cloth (refreshment)	1.00	.50

SLEEPING ROOM FURNISHINGS

9 Bed Sheet, hand trimming	1.00	.50
10 Pair Pillow Slips, embroidered, white	1.00	.50
11 Pair Pillow Slips, colored, embroidered	1.00	.50
12 Pair Pillow Slips, cut work	1.00	.50
13 One Hand Towel, white embroidered, solid	1.00	.50
14 Pair Hand Towels, cut work	1.00	.50
15 Pair Guest Towels, cross stitch	1.00	.50

SLEEPING ROOM FURNISHINGS—(Continued)

	First	Second
16 Pair Guest Towels, colors, embroidered	1.00	.50
17 Huck Hand Towel, darned	1.00	.50
18 Bath Towel, hand trimming	1.00	.50
19 Vanity Set, 3 pieces	1.00	.50
20 Dresser Runner	1.00	.50
21 Boudoir Pillow, complete	1.00	.50

LADIES PERSONAL WEAR

22 Silk Crepe Nightgown	\$1.00	\$.50
23 Kimona	1.00	.50
24 Pyjamas, lounging	1.00	.50
25 Fancy Apron, dainty	1.00	.50
26 Three Fancy Handkerchiefs	1.00	.50
27 Knitted Sweater, modern	1.00	.50
28 Convalescent Jacket	1.00	.50
29 Ladies Purse, modern	1.00	.50
30 Shopping Bag	1.00	.50

INFANTS' AND CHILDREN'S WEAR

31 Child's Pantie Suit, 3 to 5 years	\$1.00	\$.50
32 Child's Rompers, 1 to 2 years75	.50
33 Dress, 3 to 5 years, embroidered, colored	1.00	.50
34 Infant's Dress, embroidered, modern	1.00	.50
35 Infant's Knitted Jacket	1.00	.50
36 Infant's Knitted Shirt75	.50
37 Infant's Knitted Bonnet75	.50
38 Infant's Knitted Bootees75	.50
39 Child's Knitted Wool Costume	1.50	1.00
40 Infant's Knitted Set, Bonnet, Bootees, Jacket and Mitts	2.00	1.00
41 Carriage Cover, modern, wool	1.00	.50

LIVING ROOM FURNISHINGS

42 Cushion, styltex	\$1.00	\$.50
43 Cushion, crochet or knitted in wool	1.00	.50
44 Cushion, needlepoint	1.00	.50
45 Cushion, floor, modern	1.00	.50
46 Table Runner, modern	1.00	.50
47 Card Table Cover	1.00	.50
48 Framed Needle Painting	1.00	.50
49 Table Centre, modern	1.00	.50
49A Afghan, crocheted or knitted, in wool	2.00	1.00

MISCELLANEOUS

50 Italian Hemstitching	\$1.00	\$.50
51 Swedish Weaving	1.00	.50
52 Embroidery, solid white	1.00	.50
53 Embroidery, eyelet	1.00	.50
54 Embroidery, Russian cross stitch	1.00	.50
55 Embroidery, French Knot	1.00	.50
56 Embroidery, Roman cut	1.00	.50
57 Embroidery, modern, conventional	1.00	.50

MISCELLANEOUS—(Continued)

	First	Second
58 Needlepoint, chair seat	2.00	1.00
59 Purse or Bag, needlepoint	1.00	.50
60. Styletex or Paintex Art, table runner	1.00	.50
61 Best Collection of Five Novelties (small) suitable for gifts75	.50
62 Best assortment of five Ribbon Articles75	.50

SPECIALS

Open to residents of Caledonia, Seneca, Oneida and Onondaga.

- 1 Best Collection of twelve pieces of Fancy Work, made by exhibitor—variety to be considered. First prize by Imperial Bank, M. G. Coburn, Manager\$5.00 \$3.00

MONARCH KNITTING CO. SPECIAL

Afghan, crocheted or knitted, made from Monarch Yarn. 1st prize 1 lb. Monarch Dove Yarn, donated by Monarch Knitting Co., Dunnville. 2nd prize \$1.00.

SPECIAL FOR JUNIOR INSTITUTE

1 Quilt, hand pieced	\$.75	\$.50	\$.25
2 Sweater, knitted75	.50	.25
3 Cushion (modern)75	.50	.25
4 Loaf of Home-Made Bread75	.50	.25
5 Coconut Cake75	.50	.25
6 1 Lb. Box Home-Made Mixed Candy75	.50	.25

SPECIAL AWARDS TO WOMEN'S INSTITUTES

Open to the World

First Prize \$10.00. Second Prize \$6.00. Third Prize \$4.00.

Best Collection of Ladies Work, done by members of one Institute consisting of:

- 1 Quilt, cotton pieced, new.
- 2 Pair Pillow Slips, cut work.
- 3 Hand Towel (trimmed).
- 4 Modern Sofa Pillow.
- 5 Buffet Set, 3 pieces, embroidered.
- 6 Knitting (1 article).
- 7 Plain Work Apron.
- 8 Floor Mat, hand made.
- 9 Card Table Cover.
- 10 Light Layer Cake.
- 11 Apple Pie.
- 12 Loaf of Bread.
- 13 Half Dozen Tarts.
- 14 Half Dozen Cookies.
- 15 Half Dozen Bran Muffins.
- 16 Collection of Fruit, 3 varieties, pints.
- 17 Collection of Jellies, 3 varieties, pints.
- 18 Collection of Pickles, 3 varieties, in pints.

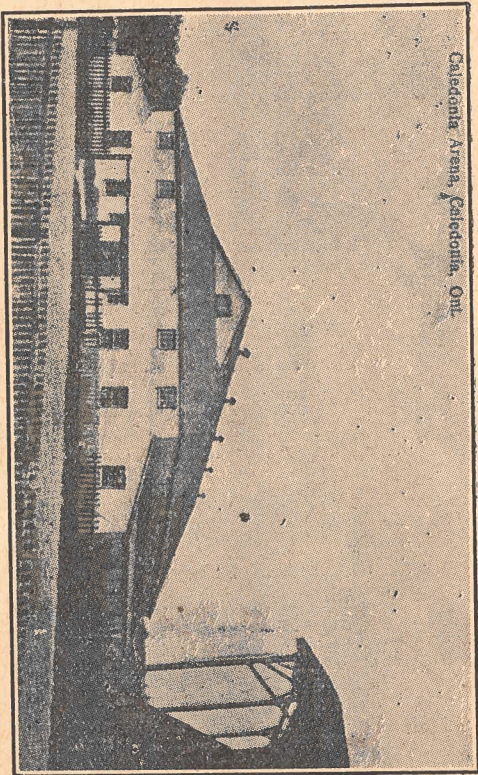

Caledonia Arena, Caledonia, Ont.

Where the Exhibits Will Be Displayed

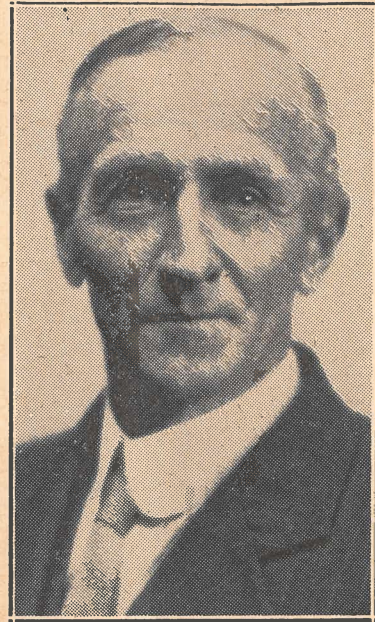

T. L. PEART
President Caledonia Agricultural Society, 1933-34.

BURKE'S SPECIAL

100 lbs. of either Purina or Master Calf Chow, for the Best Calf under a year old. Exhibitors must have one of our bills showing purchase of 25 lbs. of Calf Chow.

**THE GREAT
INTERNATIONAL
PLOWING MATCH**

—AND—

FARM MACHINERY DEMONSTRATION

Will be held in Derby Township, adjoining the City of

OWEN SOUND

Ontario.

OCTOBER 10, 11, 12, 13

1933

The World's Largest Plowing Contest and Power Farming
Machinery Demonstration

REMEMBER THE DATES

For full particulars apply to J. LOCKIE WILSON, Man-
aging-Director, Parliament Buildings, Toronto, Ontario.